$2,500 Reward for Janet Wilkinson!

9 PARTS—106 PAGES

Part. 1—News. 2—Sports. 3—Rotogravure. 4—Comics. 5—Color Section 6—Hints. Part. 7—Editorials, Society. 8—Drama, Automobiles. 9—Want Ads.

The Chicago Sunday Tribune.

THE WORLD'S GREATEST NEWSPAPER

FINAL EDITION

VOLUME LXXVIII.—NO. 30.

[COPYRIGHT: 1919: BY THE TRIBUNE COMPANY.]

JULY 27, 1919.

A * PRICE SEVEN CENTS IN CHICAGO AND SUBURBS. ELSEWHERE TEN CENTS.

LOWDEN FIGHTS CAR STRIKE

FRANCE, JAPAN WAIT ON U.S. TO RATIFY TREATY

Want to See Attitude of Senate on Pact.

(By a Staff Correspondent.)

Washington, D. C., July 26.—[Special.]—Complications were added to the controversy over the peace treaty today when information reached the capitol that both France and Japan probably will defer ratification of the pact until the United States senate acts.

France, it is understood, wants to see what the senate is going to do about the Anglo-French-American treaty of alliance, which President Wilson has withheld from the senate.

According to a cable received by Senator Lodge, the Republican leader of the senate, the French chamber of deputies has postponed action on the peace treaty until the middle of September. By that time, the chamber expects the United States senate either will have acted on the alliance or have clearly indicated its attitude toward the proposed pact.

What French May Do.

If it becomes apparent to France that the senate is going to vote down the alliance, it is regarded by senators as almost certain the chamber of deputies will insist upon writing into the league of nations covenant the once rejected French amendment providing for an international military force to be placed at the league's disposal.

It was recalled that France considered this amendment vitally essential to her protection under the league covenant and was persuaded to abandon it only on President Wilson's promise to lay the treaty of alliance before the senate.

France fears that she will not be adequately safeguarded by the league; that her safety will be menaced without the alliance, and if she sees the senate is going to reject the alliance, her statesmen propose to to see to it that the league is strengthened to conform to the French requirements.

Japan to Delay Action.

Word has also reached Washington from Tokio that Viscount Uchida, the Japanese foreign minister, has made a statement indicating Japan will not act on the treaty for several months, probably not until after the senate disposes of the document. At the same time Viscount Uchida made it clear that Japan has no intention of opening negotiations with China over the Shantung settlement until after the ratification of the treaty by Japan.

Japan's reason for withholding action on the treaty, according to the view taken by senators, is her desire to gain time to make an accurate estimate of America's purposes with regard to the Shantung settlement.

If the senate, as now seems likely, insists upon going further than a mere expression of regret and undertakes to amend the Shantung settlement by proposing to turn the disputed territory over to China, Japan, it is believed, will retaliate by reviving and pressing her racial equality clause, rejected by its failure to obtain a unanimous vote in the commission which framed the league covenant.

Tokio Taking Offense.

There also is reason to believe that the Japanese government is taking offense at the anti-Japanese campaign in the United States, especially at the attacks upon Japan in the United States senate, and that this agitation may be made, if it has not already been made, a subject for diplomatic conversations.

A widely published statement today that "a full account of the feeling aroused here against the Shantung provision has gone forward to Tokio as a result of a conference Thursday between Katsuji Debuchi, the Japanese charge d'affaires, and Secretary Lansing," drew from Mr. Lansing a denial that he had seen Mr. Debuchi on Thursday.

It developed, however, that Mr. Debuchi had called upon and seen Secretary Lansing yesterday, but the business of the conversation could not be learned.

President Wilson, it was stated at the senate today, has asked the Jan-

(Continued on page 4, column 4.)

ALL HAPPY AT MARKET WITH NO MIDDLEMEN

Farmers and Consumers Both Pleased at Prices.

BY LUCY CALHOUN.

"Ain't it a shame," said Mrs. Flanagan, "here I been payin' 50 cents a dozen for green corn, and I might a got it for 30 here at the market."

Mrs. Flanagan and hundreds of other south side housewives started out yesterday with their market baskets on their arms to do their Saturday buying at the Farmers' Produce market in the rear of 5423 South Halsted street.

They started out so early that before 6:30 in the morning they were lined up in front of the market waiting for the first of the farm wagons to bring in the green goods from the neighboring truck farms.

At this market, you must know, there is no middleman's profit to be considered. The ultimate consumer buys direct from the farmer who has gathered his vegetables the night before or early the same morning on which he brings them to the market.

We shall see how this scheme works and whether or not the U. C. and the farmer are satisfied.

Here's Farmer's Side.

Let us hear from the first of the farmers, A. B. Sharp, who has twelve acres of rhubarb and I don't know how many acres of beets, carrots, cabbages, onions, and other garden truck out in Blue Island. With a great geeing and hawing to his horses Mr. Sharp finally parked his farm wagon full of vegetables in the market place and the housewives fell upon it.

"Satisfied? Gosh, this is great. Saves so much trouble," said Mr. Sharp, waving his bandana. "Just look at them women. Jack (to his helper) tell that lady she can have all the beans there is left for a dime. It's pretty near time to go.

Beats South Water Street.

"You see, ma'm," he explained, "the South Water street men are supposed to give you 10 per cent on your goods. They'll only take 'em on commission. How can we tell what they get for 'em? I can make more money here selling direct to the people, and they say they can get better prices buying from me. So we're both satisfied. Take my rhubarb, for instance. All the South Water street men would give me for it was $1. Why, I got $2 for the same amount and quality of goods right here—and the people said it was cheap."

Up came pretty Miss Margaret Owens, 15, who had come to the market for her mother. She saw some good looking cabbages, beets, and carrots in the wagon and was promptly laden with a unique corsage bouquet. The beets and carrots she purchased at the rate of three bunches for a dime, the cabbage was 3½ cents a pound.

Promoter Is Favorite.

The most popular farmer of all those in the market is Farmer Bill Maloney, promoter of the market, who is no farmer at all, but a steamfitter in the neighborhood, whose dream has been the establishment of just such a market. He gets nothing out of it except joy, and every time he takes a whack at the high cost of living he gets a thrill of rapture that is almost sublime.

A number of South Halsted street residents and merchants are taking an interest with him in the enterprise and are planning all sorts of wonderful new features, such as a community meat market, a grocery store, etc. Farmer Bill was delighted yesterday when a representative of Uncle Sam, a lieutenant from the government supply house on Thirty-ninth street, called at the market and bought a lot of watermelons.

"When the government comes to buy, then you know it's good," quoth he.

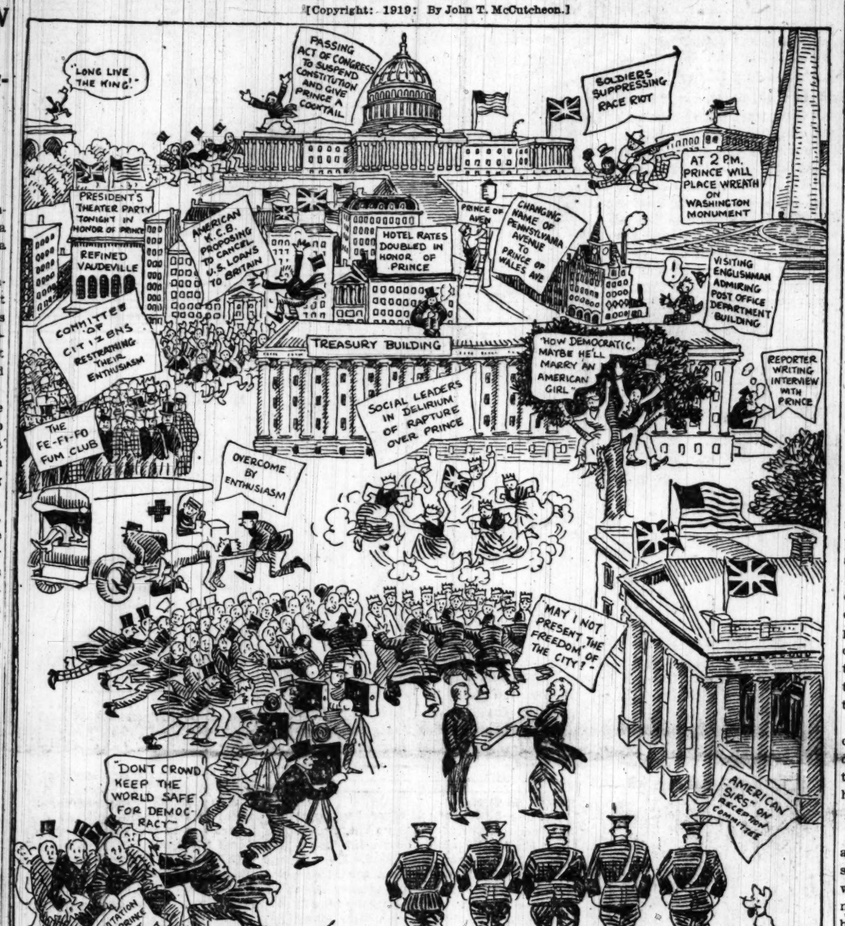
Prices Being Charged.

Here are the market prices on green goods and eggs. Mrs. Mary Draper furnishes the eggs and says she guarantees every one.

Potatoes—60 cents.
Tomatoes—25 cents for two pounds.
Cabbage—3½ cents a pound.
Green peppers—10 cents for six.
Dried onions—25 cents for five pounds.
Green onions—15 cents for two bunches.
Green and wax beans—15 cents for two pounds (more than two quarts).
Eggs—55 cents a dozen.
Watermelons—40 cents each, selected.
Canteloupes—10 cents apiece, two for 15 cents, three for 25 cents.
Oranges—28 and 40 cents a dozen.
Green corn—30 cents a dozen.

WHEN THE PRINCE OF WALES VISITS WASHINGTON

[Copyright: 1919: By John T. McCutcheon.]



AIR PASSENGER TRAFFIC BEGUN; WOMEN ENJOY IT

New York, July 26.—Lounging on cushioned seats, munching chocolates and reading magazines, while whirling through the air at a mile a minute, two society women today demonstrated that aerial passenger traffic, with all the comforts of home, has arrived.

Miss Ethel Hodges, Dallas, Tex., and Mrs. John A. Hoagland, New York, were passengers on the seaplane which inaugurated regular aerial taxi service between New York and Atlantic City. The glass inclosed compartment, fitted like a drawing room, enabled them to wear afternoon gowns without any fear of dust.

"It's more pleasant than riding in a Pullman," said Miss Hodges, "and much nicer than riding a broncho."

The return flight from Atlantic City was made in seventy-eight minutes.

"It was a wonderful experience," said Miss Hodges. "The only time I ever went up in the air before was while trying to ride a bucking broncho in Texas. It was a unique sensation to glide over the land and look down upon the thousands enjoying the Saturday afternoon at the beach. We were only 500 feet up and could see everything fine."

A New Series of Fold-a-Way

DOLLS

Cut-Outs in Colors for the Children

Starts in Today's Tribune

In the color section of this issue appears the first of a new series of doll cut-outs for the children. A new doll and outfit—ready to cut out—will be presented every Sunday. Get the whole series for the kiddies!

JURIST RULES CHALONER SANE

"Who's Loony Now" Author to Control Million Dollar Estate.

New York, July 26.—John Armstrong Chaloner, author of "Who's Loony Now?" today was declared sane by Justice Ford of the New York Supreme court.

As a result Thomas T. Sherman will be removed as administrator of his affairs, for the decision also declared Chaloner competent of managing his business interests, involving an annual income of $150,000. He had been limited to $25,000 yearly by Sherman, who supplied, in addition, alimony checks amounting to $36,000 for Chaloner's former wife.

Victory was Foreshadowed.

Mr. Chaloner's victory today was foreshadowed two months ago when a jury in the city declared him sane and gave him a verdict in a libel suit brought against a New York newspaper.

Mr. Chaloner is a grandson of John Jacob Astor and the owner of an estate valued at more than $1,500,000. He was adjudged insane in this state in 1897 on the petition of several of his relatives, and was confined in Bloomingdale asylum. Two years later he escaped and took refuge in Virginia, where an appeal to the state courts resulted in a decision that he was sane.

Killed Man in Virginia.

In March of 1909 Chaloner shot and killed John Gillard in defending the latter's wife whom Gillard had attacked. He was acquitted by a jury of Virginian farmers who complimented him. Later Chaloner erected a monument to Gillard with the inscription: "John Gillard, March 15, 1909. He died game."

It was in connection with this case that Chaloner sued the New York paper for libel.

Originally Mr. Chaloner's name was Chanler.

In 1888 Mr. Chaloner was married to Amelie Rives, the writer. She divorced him in 1895 on the ground of incompatibility and later married Prince Pierre Troubetskoy, a Russian

5 DIE, 5 HURT, IN AUTO CRASHES IN AND NEAR CITY

Five were killed and five seriously injured last night in two automobile accidents, one at Lincoln and Devon avenues, the other at Merrillsville, Ind., seven miles south of Gary, where a machine containing seven persons was struck by a Chesapeake and Ohio passenger train.

William Bernard, 4722 Racine avenue, driving his car north in Lincoln avenue, was killed when it skidded into a ditch. Miss Lorraine Culver, 929 Eastwood avenue, a stenographer, and George Kernohan of Washington, D. C., stopping at the Fort Dearborn hotel, were injured.

E. L. Ebert and a daughter, and a Mr. Brietzke and daughter were killed in the other accident. Ebert's wife and another daughter, and Mrs. Brietzke were badly hurt. All live in Hammond, Ind.

THE WEATHER

SUNDAY, JULY 27, 1919.

Sunrise, 5:38 a. m. Sunset, 8:14 p. m. Moon sets 8:16 tonight.

Chicago and vicinity—Fair with continued high temperature today, followed by thundershowers and cooler late in afternoon or at night; tomorrow unsettled and cooler, possibly showers; fresh southwest winds today, becoming northerly tomorrow.

Illinois—Fair and continued warm today, followed by thundershowers and cooler in north late in afternoon or at night; tomorrow probably showers and cooler.

TRIBUNE BAROMETER.



TEMPERATURE IN CHICAGO
[Last 24 hours.]

MAXIMUM, 5 P. M.		95
MINIMUM, 6 A. M.		78
2 a. m.	82	
3 a. m.	80	
4 a. m.	79	
5 a. m.	79	
6 a. m.	78	
7 a. m.	78	
8 a. m.	80	
9 a. m.	84	
10 a. m.	86	
11 a. m.	89	
Noon	91	
1 p. m.	93	
2 p. m.	94	
3 p. m.	94	
4 p. m.	94	
5 p. m.	95	
6 p. m.	94	
7 p. m.	93	
8 p. m.	91	
9 p. m.	89	
10 p. m.	88	
11 p. m.	87	
Midnight	85	
1 a. m.	84	

Mean temperature for the last 24 hours, 86; normal for the day, 73. Excess since Jan. 1, 815 degrees.

Precipitation, 0. Deficiency of precipitation since Jan. 1, 1.59 inches.

Highest wind velocity, 23 miles an hour, from south, at 4:29 p. m.

WEEKLY FORECAST.

Region of the Great Lakes—Partly cloudy, with occasional showers and thunderstorms first half of week; warm first half of week; normal temperature thereafter.

PACIFIES MEN AFTER BOLT TO SET STRIKE DAY

Union and Company Chiefs Call on Governor.

Gov. Lowden personally intervened last night to avert the threatened strike of 15,000 street and elevated railway employes on Tuesday morning.

Though a definite announcement was not made, it appeared the governor's efforts would be successful and that the men's massmeeting called for tomorrow night, when the walkout finally was to have been declared, would be abandoned.

The crisis in the wage negotiations developed suddenly when the union officials, indignant at a letter made public by Leonard A. Busby, president of the surface lines, withdrew from their conference with traction executives and members of the public utilities commission.

The car men's representatives declared Mr. Busby's criticism of their demands constituted an ultimatum and that the call for the meeting already had been circulated.

Commissioners Rush to Lowden.

Commissioners James H. Wilkinson and P. J. Lucey hastened to the Blackstone hotel, where the governor had waited in anticipation that a settlement of the entire controversy would be reached. The new complication was explained.

Later, Mr. Busby and Henry A. Blair, chairman of the surface lines board of operation, called at the governor's suite and were followed by William Quinlan, president of the surface employés union, and William Mylan, president of the elevated employés.

It is understood the governor told the car men's leaders that, while the publication of Mr. Busby's letter might have been unfortunate, it did not constitute an ultimatum, since the public utilities commission had undertaken to investigate the whole pay question and no conclusion had been reached.

In consequence, he pointed out, it would be manifestly improper for the men to ballot on Mr. Busby's terms under the impression that they were final.

Union Chiefs Confer.

After leaving the hotel, Quinlan and Mylan assembled their associates on the union's joint committee in secret conference. It was still in progress at a late hour, Mylan and W. S. McClenathan, secretary of the elevated trainmen, having impressed substitutes to attend the union's regular meeting last night.

The governor will remain in his hotel today, and the members of the commission near their offices. For further offers of settlement by the utilities board, the union executives left the door open, when they retired from yesterday's session. A statement by them said they would be pleased to consider any proposition the board might care to make.

The interruption in the negotiations came when every one concerned had expressed a feeling of optimism that a compromise would be reached. It was due chiefly to apprehension on the part of Quinlan, Mylan and their associates that the mention by Mr Busby of certain concessions, which were under discussion, would cause the union leaders to lose control of their organizations.

Debate on "Reasonable" Fare.

In addition, it is known that the commission's inclination to hold fares to the lowest possible level has resulted in a serious difference in opinion as to what that level is.

On Friday several propositions had been taken up—not as definite offers to the men, but as premises for computation of what the men's demands would cost.

It was suggested, for instance, that it might be possible for the surface lines to operate on a 6 cent fare, with a 1-cent transfer charge, if the men were to receive 65 cents an hour, an eight hour day with time and a half for overtime. In such a scheme, 50 per cent of the runs might be straight runs

(Continued on page 6, column 1.)

$2,500 for Janet!

To aid in relieving the suspense of her parents and friends,

The Chicago Tribune will pay

$2,500.00

for exclusive information leading to the discovery of Janet Wilkinson and the solution of the mystery of her disappearance.

SEARCH, SEIZURE STARTS SALOON FREE FOR ALL

Cops, Bartenders, and Labor Leaders Mix in Battle Royal.

Frank Kane, secretary of the steam fitters' union, had gargled half of his measure of bourbon in Paul J. Buse's Randolph street drink shop last night when two detectives ambled in. It usually happens that sleuths walk into such places at these psychological moments.

The detectives were Joe McDonald and Maurice McMahon of the central detail station.

"Ha! got you with the goods, eh?" said McDonald.

"Raspberries," said Kane, and he brushed the glass to the floor.

Seizes Highballs.

Then McMahon spied four bottles of what looked to be ginger ale highballs behind the bar. He rushed for them and cornered the market.

There were five remaining bottles under the bar and McDonald sought possession of them. He got them under his coat, but he didn't get far. Bartenders Ed Farrell and Jack McGrath halted him and the former let loose a haymaker for McDonald's ribs. Result: Three broken bottles of good highballs. McDonald dropped what remained of the evidence and they crashed to the floor.

He rolled up his sleeves and struck a Dempsey pose. Then he swung a right at McGrath's ear. He missed. Kane came from behind and soaked the sleuth on the side of the jaw. Then came McGrath and Farrell with their fists loaded with wallops. Kane registered clout No. 2 and McDonald was in a bad way when McMahon returned to the scene after depositing his evidence outside.

Uses His Revolver.

He whipped out his gun and ordered Kane, McGrath and Farrell to elevate their hands. They did. Then he lifted his brother "dick" out of the salt and on to his pins. Calling the patrol bus was the next order of business.

When the five lined up before the desk at central station the lieutenant scratched his head and smiled as he surveyed the names.

"McGrath, Kane and Farrell pinched by McDonald and McMahon," he mused. "When Greek meets Greek they usually start a fruit store, but when harp meets harp they usually start a fight."

The five tried to smile.

"Chuck 'em in the cooler and let them argue about the new Irish republic," the "loot" said to McMahon and McDonald.

Two Illinois Girls Win with Peace League Essays

Boston, Mass., July 26.—The winners in the essay contest of the American School Peace league were Agnes Irene Smith, Charleston, Ill.; Lola Agnes Wood, Towson, Md., and Mildred Lantz, Macomb, Ill. Successful high school contestants were Maurice M. Mercer, Bowling Green, Ohio; Adele Resegand, Kearny, N. J., and Juliette F. Lyon, Washington, D. C.

NEW EVIDENCE TIGHTENS NET ON FITZGERALD

Seen with Janet in Hotel Basement; Gave Her Candy.

At midnight last night the police had Thomas Fitzgerald mercilessly bound in a web of circumstantial evidence connecting him with the disappearance last Tuesday noon of little Janet Wilkinson.

At midnight he was still the unkempt, unconfessing, wary Fitzgerald.

Establish Two Links.

But during the last two hours of their fourth day of investigation the police, under the personal direction of Acting Chief Alcock, had established two vital facts:

Fitzgerald had the 6 year old girl on his lap in the basement of the Virginia hotel just a few days before she vanished.

Fitzgerald had stopped her in the hallway of the building which sheltered both at 112 and 114 East Superior street last Saturday and had given her candy from the box of chocolates which condemned him as a "friend of little girls."

Denies New Evidence.

Confronted with this evidence shortly before midnight in the presence of his wife, who has announced she believes him guilty, Fitzgerald, with eyes shifting and lips curling, denied taking the girl into the hotel basement.

He already had admitted, for the first time, at an earlier grilling, that he had stopped the child on her way into the Wilkinson flat and had given her sweets. He said, however, he had made no attempt to mistreat her.

Hundreds Hunt Clews.

While the inquiry at the Chicago avenue station, by far the most trying to which he has yet been subjected, was under way hundreds of police and volunteer sleuths were working on other developments.

Chief of Detectives Mooney, with a picked squad of detectives, was ferreting every nook and cranny of the Virginia hotel.

Sewers were dragged and clothes closets searched.

The ashes in the great hotel furnace were resifted.

Witnesses who might incriminate Fitzgerald were sought.

Find Bones in Sewer.

The detectives received a shock when a scoop let down into a sewer in the hotel basement came up loaded with crushed bones. These were declared by Chief Mooney to be those of an animal other than a human, however. But they were carefully preserved by Lieut. Norton for further examination.

Not Human Bones—Evans.

A later examination of eight of the bones by Dr. W. A. Evans, health editor of "The Tribune," showed they were not human. They were taken to the physician

Hunting Clews to Fate of Missing Janet Wilkinson

by Detective Sergeant Fred Tapscott.

"These bones are plainly not those of a human being," said Dr. Evans. "Four of them are rib bones of an animal larger than a human being. Of the other four, three are joints of birds, probably chickens, and the fourth is a fragment, apparently also from a chicken."

Chief Mooney had spent the early part of the night in Fitzgerald's apartment in the hope a new clew might be found. He announced his efforts had been fruitless.

Under Stiff Grilling.

The session at the Chicago avenue station was considered the most important development since the arrest of Fitzgerald.

It was theatrical. A dozen or more witnesses had been assembled all evening. At 10 p. m. Fitzgerald, cowed by the number of persons inside and surrounding the police station, was led into the office of Capt. Ernest Mueller.

Facing him was his relentless wife, whose stories of his conduct as a husband before she left him seven years ago have counted as a big point against his protestations of innocence. The room was crowded with policemen, led by Acting Chief Alcock and his staff.

Admits One Girl Was Guest.

"Fitzgerald," said the acting police head, "did you ever have any little girls in the basement of the hotel?"

The prisoner's eyes shifted. He seemed to take a mental stumble. His lips moved for a moment, but no words came. Then he cleared his throat and said:

"Yes, sir, one girl."

"Who was she?"

"The Howe girl, the daughter of Florence Howe, an employé of the hotel."

"Is she the only girl you ever had in the basement?" interjected Assistant State's Attorney Jacob M. Arvey.

"Yes," the man answered.

Saw Janet in Basement.

There was an intermission. When the curtain figuratively arose again the scene was the same, but there was one new character present.

He was Michael Kezik, a fireman at the Virginia hotel. The newcomer was handed a photograph of the missing Janet.

"Did you ever see this girl?" the assistant states attorney asked.

"Yes," answered Kezik, "just as I told Lieut. Grady this afternoon. I saw her in the basement of the hotel."

"Whom was she with?"

"This man," indicating Fitzgerald.

All eyes turned to the suspect. He shook his head without changing color or expression.

"Are you sure, Mike?" asked the police head.

"I am sure this was the girl."

"Do you know the Howe girl?"

"Yes, I have seen her many times."

"Did you ever see her in the basement?"

"Never."

Insists It Was Janet.

"Could the girl you saw with Fitzgerald several days ago have been Miss Howe?"

"No, it was Janet, I am sure."

Fitzgerald moved his head dolorously from side to side as if pitying the ignorance of his accuser.

"Mike," he sneered, "you are mistaken."

"I am not mistaken; I know the girl," said the witness, and the dramatic interview was at a close.

Mrs. Howe, the police had learned previously, is a chambermaid in the hotel. Her daughter is about the age of Janet. Employes of the hotel corroborated the statement of Kezik that the girl had never, to their knowledge, been in the basement.

Sat on Suspect's Lap.

Although it was not divulged at the hearing, Kezik told a TRIBUNE reporter when he saw Janet with Fitzgerald she was sitting on the latter's lap. Fitzgerald has repeatedly denied he ever had Janet on his lap, but he admitted he held "the Howe girl" on his knee.

The incident described by Kezik happened the Thursday or Friday previous to the disappearance of Janet, he said. It was the first time the girl had been in the hotel basement to his knowledge, he declared.

The other point, the fact that Fitzgerald had had Janet in the hallway of the building at 114 East Superior street, had been carefully covered up by Fitzgerald until yesterday, when, under the questioning of Detective Sergeants Powers and Otto and Assistant State's Attorney Arvey, he broke down and admitted this much.

"I met her in the hallway," he said.

"What did you do?"

"I gave her some candy."

"Anything else?"

"No."

"Did you take her into your flat?"

"No."

This, he said, was either Friday or Saturday.

These Witnesses Heard.

Among other witnesses who appeared for the final grilling of Fitzgerald last night were:

Marie Pearson, chambermaid at the hotel, who, according to the police, has declared Fitzgerald attempted familiarities.

William Harris, a chef at the hotel. He told the police Fitzgerald nearly fell asleep at his supper when he appeared for work six hours after the disappearance of Janet. Fitzgerald, he says, remarked he hadn't slept during the day.

Foster Decorah, package man at the hotel. He related how Fitzgerald brought a brand new revolver to him several days before his arrest and asked him to keep it for him.

Furnace Clew Hopeless.

The police learned there was no hope of finding any trace of the girl's body if it was placed in the roaring furnace of the hotel.

The ashes, pulverized by the sifting mechanism, were carted out of the hotel Wednesday and dumped into the lake near the new Field museum.

Metal Tag May Be Clew.

The fact that Janet wore a metal identification tag, tied to her dress by the authorities at the public playground at Chicago avenue and the lake, had caused the police to have high hopes this would show in the ashes. The intense heat of the furnace, 3,000 degrees, would have consumed every part of her body, it was said, had she been thrown in.



BUDDY KENMORE, Playmate, aiding in search for Janet

JANET WILKINSON (From Police Bulletin, which is sent all over the United States).

Hunt New Suspect.

That another suspect may be taken in the case was indicated by a rumor at the detective bureau last night, following the visit of five women and their daughters to the station.

The police declared none of the girls had identified Fitzgerald as the man who had annoyed them recently in the neighborhood. This led the police to believe another moron has been at large in the district. The police were ordered to keep close watch for a man described by the girls.

Girl at Benton Harbor?

In Benton Harbor, two men from the detective bureau, Detective Sergeants George Parker and Charles P. Engel, together with Bert H. Hazelton, a member of the volunteer state constabulary, were engaged in running down information contained in an anonymous letter sent from the Michigan town.

It stated flatly tiny Miss Wilkinson was alive and well and could be found in the resort across the lake.

How completely the letter directed the search of the detectives, Acting Captain Ernest Mueller of the Chicago avenue station, refused to say.

Chief of Police Johnson of Benton Harbor said there was no truth in reports that Janet could be found alive there. He said he had run down every clew. He also denied a child had been kidnaped there under similar circumstances about July 4.

"I Think She's Dead"—Suspect.

During the afternoon Acting Captain Mueller and Lieut. Grady took Fitzgerald to the office of Acting Chief of Police Alcock, where the latter subjected him to his second questioning of the day.

After the captive had been taken back to his cell at the police station Acting Chief Alcock said:

"Fitzgerald tearfully denied he was a degenerate, although admitting he had been arrested on charges involving that phase several times.

"Finally, I said, 'Fitzgerald, what do you think became of Janet Wilkinson?'

"He hesitated a moment, and then said, 'I—I—I think she' dead.'

"That was all."

The acting police head refused to say whether he believed Fitzgerald guilty. He did state, however, he thought the arrest of the man was "a good one." He declared himself in favor of holding the watchman in custody.

Aces Take Up Trail.

Acting Chief Alcock then ordered Chief of Detectives Mooney to help out the detectives of the Chicago avenue station with his men.

Seven of the "mystery aces" of the bureau were assigned to work with Chief Mooney on the case. They are Detective Sergeants William Russell, James Kilgore, Edward P. Birmingham, John J. McGinnis, Thomas McFarland, John Cartan and William O'Brien.

Dr. James Whitney Hall, an alienist, was drafted to examine Fitzgerald and question his wife on his habits and actions to find out whether he is a moron, as the police have declared repeatedly.

That Fitzgeral was alone in the boiler room of the Virginia hotel the night following Janet's disappearance was a new fact developed during the day. Engineer William J. Hogan of the hotel, according to his story, was sent up to the fifth floor by Fitzgerald to install an electric light bulb.

Continuing their tireless fight for the first conclusive clew to supplement the web of circumstantial evidence which they have wrapped about the taciturn prisoner at the Chicago avenue station, the police prepared early in the day for a new campaign of inquiry to reach every part of the United States.

Pictures of Janet, with her description, will be printed in the Police Bulletin, and the country, especially the middle west, will be flooded with the sheets.

Detectives of the Chicago avenue station, in whose district Janet vanished, have grown grim in their battle to solve the case.

Day's Developments.

Other developments of the day were relatively fruitless:

Fitzgerald was grilled—vainly.

Vacant houses near 114 East Superior street, the home of Mr. and Mrs. John Wilkinson, and sewers were once more searched for a trace of the youngster.

The sister superior of Holy Name cathedral issued a message asking the children of the neighborhood to seek their lost playmate.

The grilling of Fitzgerald early in the day was more stern than that of Friday, when detectives and prosecutors entreated Fitzgerald to tell where the body was.

And, although he wavered not a whit from his denial of guilt, Fitzgerald's attitude caused Acting Lieut Howe to declare:

Believes He Knows All.

"This man will confess soon, I feel."

He admitted, however, he did not have the evidence to force such a confession. His statement was based upon the unqualified belief by the police of the district that Fitzgerald knows all.

"I think he will confess because I believe he is guilty and cannot stand this strain much longer," said Lieut. Howe.

"I have been on the police force twenty-five years and I have never seen an accused man who would contradict himself like Fitzgerald, yet insist upon his innocence. We have punctured his story at several material points, yet he holds out no confession.

"He is the most persistent fabricator I have ever questioned. He misrepresents about the most trivial and unimportant details, apparently just to be contrary. But I am sure he will come off his high horse before many more hours. He will have to give in."

One thing calculated to break down Fitzgerald's protecting wall of denial was the appearance before him of a 10 year old girl who had told her mother two weeks ago he exposed himself in the window of his flat in the same building in which the Wilkinsons lived. It failed, too.

The lake failed to bring the tiny burden of Janet's body shoreward, as was hoped Friday afternoon after it had been reported that the body of a child had been sighted not fifty feet from the spot where Dolly Chesher, nurse for Clarence F. Parker, 999 Lake Shore drive, slipped in.

Life guards and bathers watched the beaches and stone breakwaters at this point in the hope they might end the ceaseless vigil of the girl's parents, even though they might bring the word that ended all hope.

Hunt Down Many Clews.

The clews that failed were many and promising. One sent Mr. Wilkinson, Janet's father, and Detective Powers rushing from the police station in a taxicab to the Polk street railroad station on a tip the girl was being taken out of the city.

One glance at the child in question assured the searchers that it was not Janet, however, and detective and father returned downcast to the police headquarters.

Hundreds of telephone calls to the police station and the newspapers showed the prevalence of a report Janet's body had been found in the boiler room of the Virginia hotel, where Fitzgerald was a watchman. This, of course, was denied.



Hunting through Fitzgerald home coal pile for clews.

MICHAEL KEZIK. Pictured at hotel furnace just after he had told "The Tribune" he saw Janet in the basement near the furnace with Fitzgerald several days before her disappearance.

Grave Digger Kills Wife by Slashing Her Throat

Joseph Kasik, a grave digger, sliced his wife's throat last night in their home, 4529 North Karlov avenue. She staggered to the porch and fell dead. Neighbors ran to the scene in time to see Kasik toppling over the porch railing with blood streaming from his face and throat. He was taken to the house of correction hospital. Neighbors said the pair had been quarreling several days.

RADIUM WORTH $3,000 STOLEN FROM PHYSICIAN

Someone in Chicago is walking around with the radium elements of forty-five tons of carnotite in his or her pockets. The radium, in five brass needles was removed from the office of Dr. Frank Simpson, 1604 Mallers building while he was lunching Friday.

Last month Dr. Simpson went to the carnotite mines in western Colorado and had the potassium and uranium removed from the vanadate in order to obtain radium. He carried it to Chicago for professional purposes. Each needle, he declares, is worth $600.

Dr. Simpson has turned his office inside out in an effort to find the missing tubes, but without success. Friday night he inserted an ad in THE TRIBUNE. He offered $500 reward for the return of the needles and promises to ask no questions.

OCEAN STEAMSHIP MOVEMENTS.

Arrived.	Port.
COLOMBIA	Shanghai
WEST SEQUANNA	Shanghai
DIABLO	Manila
MOBILE	New York
Sailed.	**Port.**
AQUITANIA	New York
PLATTSBURG	New York
PRINZ FRIEDR'H WILHELM	New York
HENRY R. MALLORY	New York
GRAF WALDERSEE	New York

IF YOU SEE THIS GIRL TELEPHONE "THE TRIBUNE"

HERE is an accurate description of Janet Wilkinson, missing girl, at the time of her disappearance, as given out by her parents:

AGE—6 years.

HEIGHT—3 feet 9 inches.

WEIGHT—From forty-two to forty-five pounds.

HAIR—Very blonde and straight; "bobbed."

EYES—Deep blue; fairly wide apart; broad forehead, straight nose, firm mouth and chin. Complexion fair.

DRESS—Blue sailor frock of washable material; collar of same material. She was bare headed.

SHOES—Black oxfords or slippers. No stockings.

DISAPPEARED — 11 o'clock Tuesday morning.

If you see this girl, telephone the city editor of "The Tribune"—Central 100. You may win a $2,500 reward.

Frenchman to Die Who Gave Cavell Secret to Foe

PARIS, July 26.—A Frenchman named Richard was court martialed and sentenced to death today for betraying to the Germans a school teacher who was managing the French end of the "underground system," by means of which Edith Cavel smuggled soldiers into Holland.

Revell & Co.
Oriental Rugs
American Rugs

The sale comprises thousands of Antique, Semi-Antique and modern Oriental Rugs of authenticated origin, as well as pieces of rare individual interest and charm, all at astonishingly low prices.



Beloochistan Rugs
32.50 34.50 45.00
Beloochistan Rugs, silky effects. Sizes range 3 to 5 feet long.

Long Persian Hall Rugs
85.00 95.00 115.00
Sizes range 8, 10, 12, 14, 16 feet long, 3 to 4.6 feet wide. Antique and modern pieces, in soft tones.

Dozars and Lihlan Persians
95.00 115.00 135.00
Sizes average 4.9x6.9 These are all fine, closely woven, silky effects in rare old designs.

Mossoul Rugs
42.50 47.50 55.00
Heavy, durable pieces, in soft silky effects. Sizes range 3.4 to 6.6 feet long.

Kurdistan Rugs
67.50 75.00 85.00
The almost square size rugs, 4.5x6.6. Quaint Oriental effects in soft tones.

Shirvan Rugs
37.50 45.00 55.00
Average size 5.3x3.4 feet. Quaint dsigns in soft, silky tones.

American Rugs
Rugs for Summer Use
Cotton Rugs
Blue and white, rose and white mottled effects.
Size 30x60, 2.85
Size 36x72, 3.75
Size 4x7, 3.75

Neenah Fiber Rugs
Artistic designs in soft tone effects, strong and durable. These rugs suitable for bedrooms, sun porches, dining rooms, halls, bathrooms ,etc.
Size 4x7, 4.85
Size 6x9, 9.75
Size 8x10, 13.50
Size 12x9, 16.75

Deltox Grass Rugs
These rugs are suitable for sun parlors, porches, dining rooms, etc.
Size 54x27, 1.45
Size 7x4, 7.50
Size 9x6, 11.50
Size 10x8, 14.50
Size 12x9, 16.75

Velvet Rugs
Extra heavy quality; all soft tones.
Size 8.6x10.6, 42.50
Size 8x12, 45.00

Hardwick's Wilton Rugs
These are all high class Wilton designs in soft tone effects:
Size 9x6, 62.50
Size 10.6x8.3, 92.50
Size 12x9, 97.50

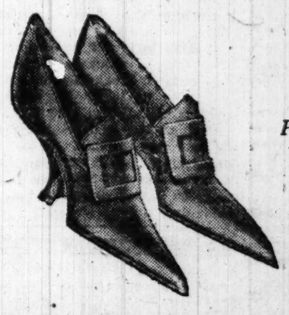
Alexander H. Revell & Co.
Wabash Av. and Adams St.

The O-G Annual Mid-Summer Sale

O-G Sale Prices
Insure Large Savings
for Fashionable Footwear

The inimitable attraction of O-G shoes as style-leaders is now greatly accentuated by their very low sale prices. Here is but one of scores that await your enthusiastic approval.

THERE'S NO TIME LIKE THE PRESENT FOR BUYING O-G SHOES



O-G
DULL CALF
or
WHITE KID
or
PATENT LEATHER
or
BLACK SATIN
COLONIALS
(Hand-turned soles)

$8.95

Special Sale of O-G Hosiery
O-G pure thread Silk Hosiery, with reinforced sole and high spliced heel. Colors: African, cordovan, bronze, suede, gray, black and white. Regular price, a pair, $2.75. Box of 3 pairs..... $6.65

ALL CHARGE PURCHASES MADE DURING THE REMAINDER OF JULY PLACED ON AUGUST ACCOUNT, PAYABLE IN SEPTEMBER

O'CONNOR & GOLDBERG

Above O-G Colonials will be featured at The State Street O-G Bootery
205 SOUTH STATE ST. (NEAR ADAMS)

The FIRST STORE In the LOOP

Big Things Are Happening at Rothschilds'

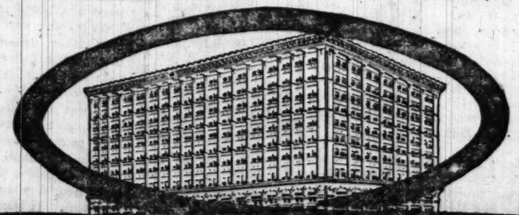
"THE Fastest Growing Store in America" is breaking all summer records—"Selling goods that won't come back—to customers who will"—and making new friends every minute.

The Greatest Furniture Announcement We Ever Made: Page 7, Part 6

In these momentous times when furniture costs are shooting skyward, extra importance attaches to our greatest of all August Furniture Sales. It is a haven of refuge, so to speak, from high "fancy" prices which thrifty Chicagoans don't care to and DON'T HAVE TO PAY. Turn to the ad and read it now.

OUR AUGUST FUR SALE
Carries a money saving message to all who will want new furs next fall—and who will not?
Details in our Today's ad.

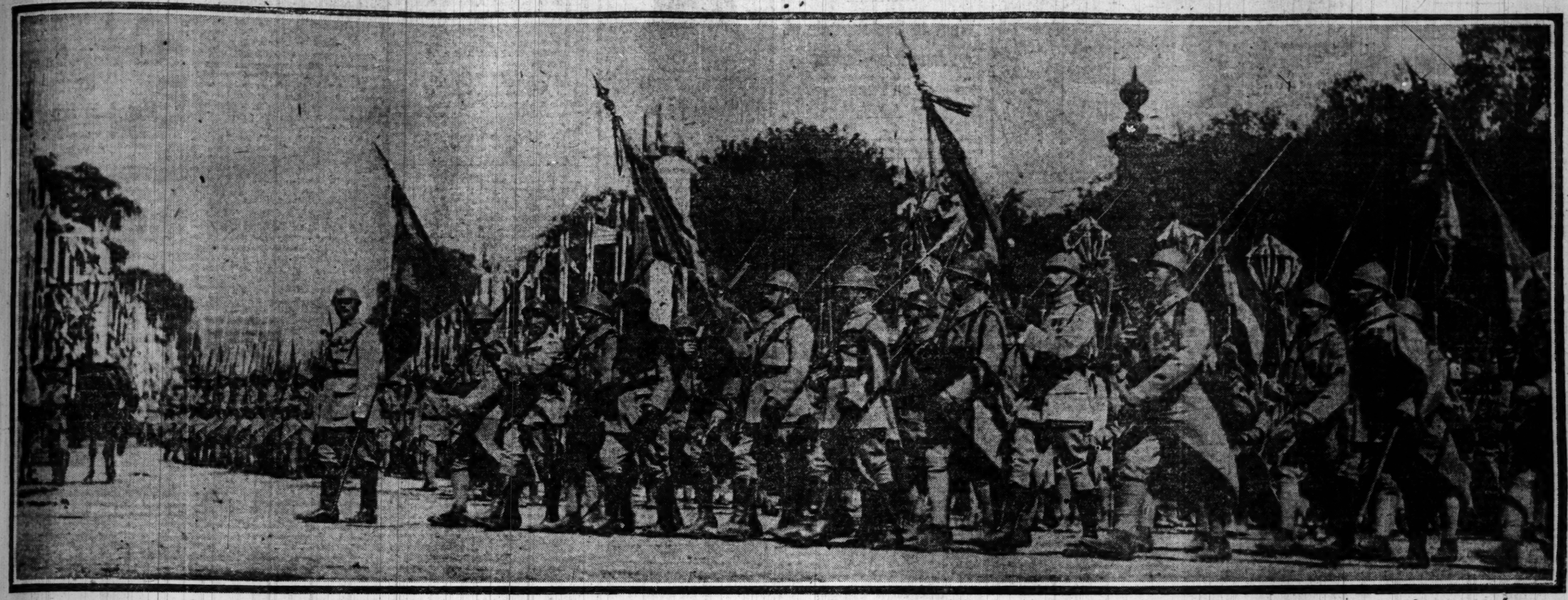
Each day brings to light some new "event," every one a gilt edged opportunity to secure the things you need at a saving. Get the habit of looking for the Rothschild ad—today on pages 6 and 7, part 6.

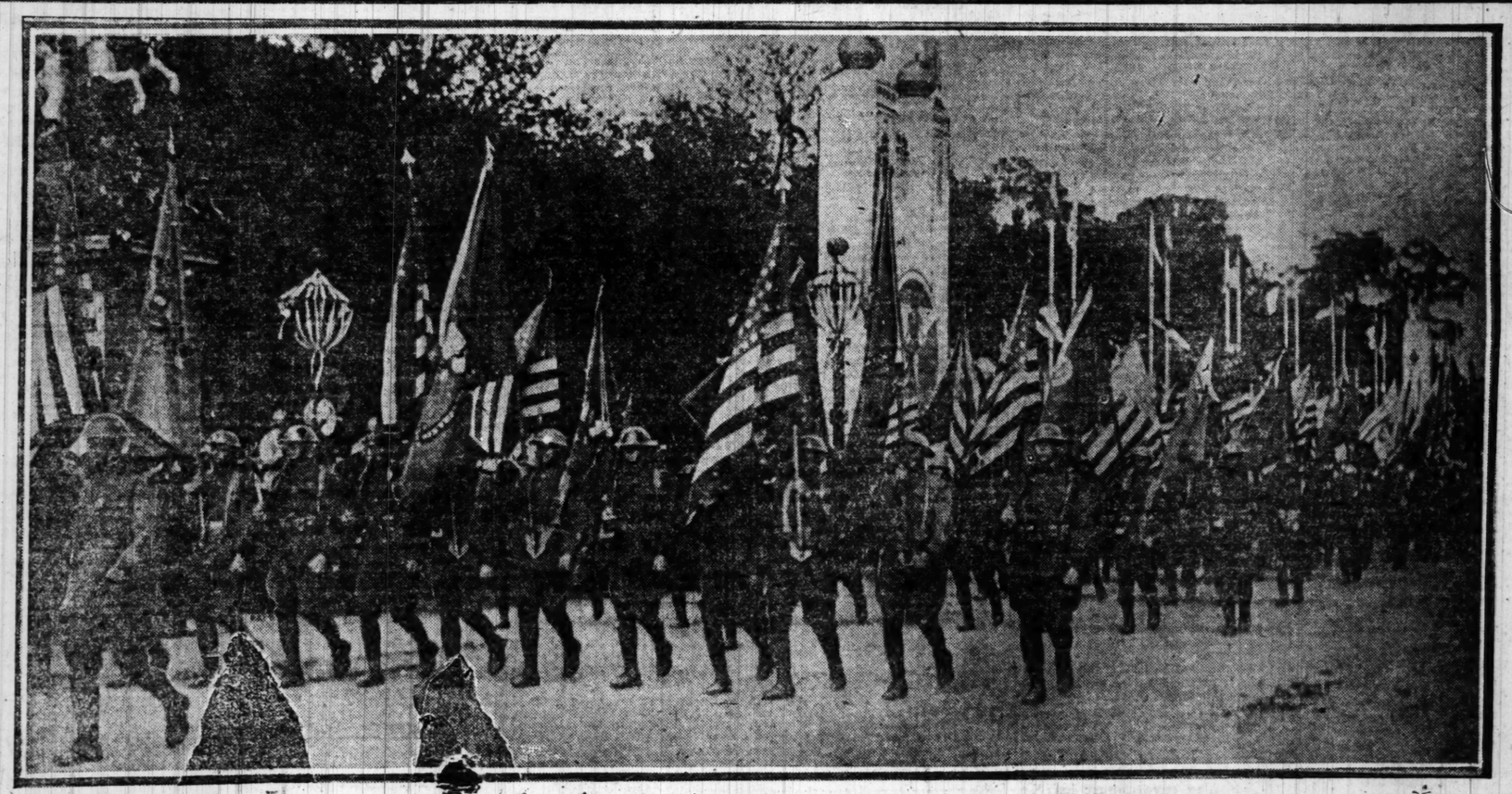


The Chicago Tribune
THE WORLD'S GREATEST NEWSPAPER
Vol. LXXVIII. Sunday, July 27. No. 30.
Published daily at No. 7 So. Dearborn Street, Chicago, Illinois.
Mail Subscription Price—Daily with Sunday for one year—$10.00.
Entered as Second Class Matter, Aug. 8, 1906, at the Postoffice at Chicago, Illinois, under the act of March 3, 1879.

Allies Join France in Great Celebration of Victory on Bastille Day, July 14

Paris Multitude Views Impressive Parade in Which Armies of Europe and America Participate.





Photos by Tribune Foreign Service.

Upper picture shows a detachment of the French Foreign Legion, one of the most noted regiments in the war, passing reviewing stand.

Below—detachment from Second division, part of the Third army composite regiment, "Pershing's Own," with the colors of the units composing the division.

BLIMP JURY'S VERDICT WAITS ON MAN'S STORY

Hoffman Anxious for Testimony of Injured Mechanic.

The coroner's double jury, which is investigating the cause of the fire that sent the dirigible "Wingfoot Express" burning to earth last Monday afternoon killing thirteen people and injuring a score of others, will make no finding until they have heard the testimony of Henry Wacker, injured mechanic. This was announced yesterday by Coroner Hoffman.

Wacker, who was seriously injured by the accident, is now fighting death in the Presbyterian hospital. Yesterday his condition was reported hopeful.

He is alleged to have made statements to the effect that the engines of the blimp were not in good condition at the time of the take-off on the last fatal flight.

Will Visit His Bedside.

"The coroner's jury will go to Wacker's bedside as soon as he is sufficiently well," said Coroner Hoffman yesterday. "I have made an effort to see Wacker, but he was too sick. As soon as possible I will take the jury to the hospital."

The inquiry adjourned at noon yesterday and will convene again at 11 o'clock Tuesday morning.

It developed yesterday from testimony that while the flights of the "Wingfoot Express" over Chicago were not made entirely for publicity or as a "press agent stunt," that officials of the Goodyear Tire and Rubber company had looked for first page stories in the newspapers.

Longed for Publicity.

E. R. Preston, head of the sales of the aeronautical department of the Goodyear company in Akron, Ohio, was called to the witness stand. He was questioned regarding letters that he had sent to W. C. Young, stating that the "Wingfoot Express" was the first distinctly Goodyear ship built and that the completion of the balloon was looked to as a method of securing "big publicity." The letters also expressed a desire to have a "special stunt" occur on the first trip so that first page stories in newspapers might be had.

"It is advisable to secure prominent men on the first flight," one of the letters said.

Flight "Experimental One."

"Flights over cities should not be made except for 'definite purposes,'" Mr. Preston said. "The first flight was for experimental purposes and that flight started from White City because the only available hangar was there."

"Was there any advertising connected with the motive for the flight?" Assistant State's Attorney Lowery asked.

"The company was automatically advertised by the flight," Preston answered.

"Wasn't Chicago selected as the place for the first flight because thousands of people would see the balloon?" asked the assistant state's attorney.

"No, sir," answered Preston.

For "Educational Purposes."

Later he asserted that the flights were made for "educational purposes."

H. T. Kraft, who came to Chicago to test the blimp and who made the first flight, was the next to testify.

"After the ship's construction it was understood that R. H. Upson was to go to Chicago and test the ship," Kraft asserted. "But he was unable to go and he asked me to test the ship. I arrived a week ahead of time to make the preliminary tests. You know it is possible to test a dirigible on the ground; something that cannot be done with an airplane. The valves were adjusted properly and the gravity gas tank was installed and all of the instruments were checked and found O. K.

"The motors started with the first swing of the stick [propeller] and there was no back fire. They worked beautifully."

Asks About Motors.

At this point Coroner Hoffman interrupted to learn why La Rhone motors were used.

"They were used to eliminate the danger of one motor going dead. On the first flight the motors worked beautifully. We went a mile west and then started for the lake and sailed along the lake to Grant park.

"Did you hear anything about having the flights in Chicago 'go off with a bang'?" Attorney O'Brien asked.

"No, sir," Kraft answered.

"Don't you know that this was an advertising scheme?"

"No, sir. I know nothing about it."

"Is there any reason why you did not take the second or third flights?"

"The ship was all right," Kraft answered, "and I did not wish to give the impression that I was attempting to take all of the honors while the others had done all the work. Boettner has had 50 per cent more time in the air than I have."

FOUR BASIC LAW CANDIDATES FILE

Springfield, Ill., July 26.—[Special.]—The following petitions of candidates for the nomination for constitutional delegates were filed today in the office of Secretary of State Emmerson:

Ninth district—Walter E. Pacenowski, Democrat, 924 West Thirty-first place, Chicago.

Fourth district—Charles Francis Brown, Democrat, 4251 Wentworth avenue.

Twenty-first district—Van N. Hall, Republican, 318 North Irving avenue.

Twenty-seventh district — Frank Wenngierski, Republican, 1239 North Ashland avenue.

ONE CHECK TOO MANY ENTRAPS BANK 'SLICKER'

Tries Scheme Twice in Same Place; Is Pinched.

Since the early days of June various Chicago banks have suffered from the depredations of a particularly "smooth" check worker. Police and Pinkertons both have crossed his trail without result. But in the arrest yesterday of Jacob W. Berger, 2027 North Clark street, officials state they have the author of more than a score of petty frauds within the last sixty days.

Thursday Berger walked into the Kenwood Trust and Savings bank, 402 East Forty-seventh street, and deposited $15 as a savings account. Friday he returned with a check drawn on the Chicago Savings bank, signed by "L. W. Curtis," for $380. The check was accepted. Saturday morning the bank was notified the check was one of a series of forgeries. At noon Berger walked into the Kenwood bank and presented a check for $200. Officials called the police.

Admits Five Arrests.

A list of twenty Chicago banks was found in Berger's possession, according to the police, all of which have been victimized by a similar scheme in the last few weeks.

Berger admitted five arrests in Chicago, even giving the numbers under which, he said, he was listed in the rogues' gallery. He worked under many names, among which were G. W. Barwig., G. W. Burkhardt and A. H. Walker.

He is being held under a warrant sworn out by the Capital State Savings bank, 5400 North Clark street, from which, it is claimed, he obtained $110 July 2.

It is said the smallest amount Berger received from any of his transactions was $100 and the largest $273.

"Worked" Hotels, Too.

In addition to his activities in banking circles, police claim he has defrauded a number of hotels.

Berger is about 40, slightly over 5 feet 6 inches in height, has a rather dark complexion and black mustache and was in the habit of wearing dark clothes and a fedora straw hat.

ANTISEPTOL SYSTEM (Main 2889). "The Perfect Liquid Soap Service."—Adv.

WASHINGTON NEWS IN BRIEF

[BY A STAFF CORRESPONDENT.]

WASHINGTON, D. C., July 26.

REPORTS reaching the senate that France and Japan probably will defer ratification of the peace treaty until America acts have added new complications to the controversy here. France, it is said, wants to know what the senate is going to do about the Anglo-French-American alliance, and Japan is holding off to see that the Shantung settlement is not disturbed. The president, senators have heard, has asked Japan to make public all oral and written agreements her representatives at Paris made with regard to Shantung.

PRESIDENT WILSON, in a letter to Senator Lodge regarding requests of the foreign relations committee for peace treaty data, begged the committee's indulgence until he could search a mass of papers in his possession. He intimated that he might not be able to furnish all information sought, as he did not bring a complete file from Paris.

GOV. LOWDEN was boomed for the presidency in a speech in the house by Representative Denison of Illinois. Mr. Denison lauded the part played by Illinins in the war.

THE ways and means committee of the house approved the bill repealing the tax on soda water and ice cream, a bill reducing the manufacturers' tax on grape and loganberry juice, bills for increased duties for magnesite tungsten and pearl buttons, and a bill repealing the Canadian reciprocity act.

REPRESENTATIVE HUDSPETH of Texas in a speech in the house urged that troops be sent into Mexico and that recognition of Carranza be withdrawn.

THE federal trade commission has instituted proceedings to determine whether the steel trust's scheme of fixing basic prices on Pittsburgh as a base for the whole country is a violation of anti-trust laws as charged by the Western Association of Rolled Steel Consumers, represented before the commission in a preliminary hearing by John S. Miller of Chicago.

The complainants suggest that Chicago also be made a basing point. E. H. Gary, chairman of the board of the United States Steel corporation, which has been summoned to answer the complaint, says the proceeding will be "the biggest lawsuit ever tried in this country."

Mountain Storms Snare Flyer Circling Country

Washington, D. C., July 26.—Lieut. Col. Hartz, army pilot, who is making a flight around the rim of the country, was forced to land at Ausable Forks, N. Y., today, when his gasoline supply ran low after he became lost in mountain storms, the army air service announced tonight. Hartz left Augusta, Me., this morning and was to have reached Cleveland today, the third day of his flight.

CAPUCHIN FINDS 1776 PARALLEL IN IRISH RISING

Father Hayden Says Erin Has Passed Her Valley Forge.

When English bullets crashed through the brains of fourteen Sinn Fein patriots in the back yards of Kilmainham prison on Easter Monday, 1916, Ireland passed her Valley Forge.

There remains only a repetition of Uncle Sam's democratic evolution to complete Erin's freedom, according to the Very Rev. Augustine Hayden, Franciscan Capuchin, here from Dublin to tell Chicago why and how Irish patriots have died in a decade of struggle.

"Home rule and English concessions to a nation aflame with the truth of freedom have and will be voted down," declared the priest last night as a preliminary to the address he will deliver at a meeting tonight in the Auditorium.

"It is too late for concessions in Ireland, just as it was too late for England's tardy recognition of her fundamental mistake in colonial policy in the flaming years beginning in 1775. And exactly as the American republic and government functioned in those years without recognition and despite the hampering presence of British troops, so is the Irish republic functioning now under the weight of its English army of occupation.

"I am here to tell Chicago the truth about the Irish martyrs of Easter week; of why and how they rose and how they fell. And, mark you, the story is strikingly, startlingly the same that is written across the pages of American history. I sometimes close my eyes and say 'it cannot be true,' as I read deeper and deeper into that history of England's oppression in your colonial times. The facts, the ideals, almost the incidents are in exact parallel to the history of Ireland's struggle.

"In Pierce is your Irish Patrick Henry, in Ulster is your colonial torydom, in De Valera is the essence of your Washington, whose victory over his Calvary in Valley Forge is the most stirring chapter in all history for me, and in the fourteen men who died in that bleak back yards of Kilmainham there lives on the spirits of your signers of the Declaration of Independence. There are some forms of death that mean life forever, and the English bullets that brought down the leaders who rose when home rule was voted and treacherously suspended are going on to make Ireland a nation as free as any in the world.

"The risings in Ireland are no one day or one week affairs as may be popularly believed. Revolutions and evolutions do not come that way. The Irish situation as it is today and has been in recent years is simply the result of years of fermentation by England herself, just as was the American revolution. And now the spirit is beyond control. Nothing now can stop it. Nothing that England can do toward concessions can stay the Irish republic."

Father Hayden, who was spiritual advisor to the leaders shot in 1916, and the sole witness to their death, further declared that fighting men of the United States would eventually throw the balance of power to the new republic.

DISCREDIT FIRE EXTINGUISHER DEATH.

A coroner's jury yesterday discredited the theory that the fire extinguisher carried by William Loeser, 4437 Champlain avenue, exploded and caused his death when he attempted to put out a fire. The verdict held that he met his death from unknown causes.

A STARR BEST
MADISON AND WABASH

Seasonable Suggestions for the Boys



Ages 6 to 14 years.

Summer Combination Outfit

$5.00

consisting of blouse made with short sleeves and convertible sport collar; knickerbocker trousers; and belt with gunmetal buckle; all made to match from fine quality light weight tan poplin.

A STARR BEST
MADISON AND WABASH
CHICAGO

DO-BOY TRADE MARK Polish

PRESERVES AS IT POLISHES AUTOMOBILES, PIANOS, FURNITURE

AT ALL DEALERS

DO-BOY CHEMICAL CO., 453 E. 3RD ST., CHICAGO

CANNY BELFAST TRIMS SAILS FOR IRISH HOME RULE

There's Opposition, but It's Not So Strong as in Other Days.

BY JOHN S. STEELE.
[Chicago Tribune Foreign News Service.]
[By Special Cable.]
[Copyright: 1919: By the Tribune Company.]

BELFAST, July 26.—Coming from Dublin to Belfast is like going from Washington to Detroit. Both cities are of about the same size, built on much the same plan, and with an outward appearance not dissimilar. The mental and spiritual attitude of the people, however, totally are opposed, and the change in the atmosphere instantly is noticeable.

The Dublin streets are full of well dressed leisurely people, and the hotels and clubs are filled with people with time to talk politics, religion, philosophy or any old thing, and to talk well. There are no working crowds in the streets and the whole town bears the appearance of a leisurely, cultivated capital.

Arriving in Belfast last night just as the mills and shipyards were closing I was struck at once by the crowds of workingmen and women hurrying home. There was no loitering or dawdling. They had done their day's hard work and were anxious not to waste a moment of leisure.

Awakened by Labor.

This morning I was awakened by the noise of many feet passing my hotel. They were the men and women of Belfast going to work. In Dublin I always slept until the hotel servant called me.

The question I came here to settle was, Is Belfast as irreconcilable towards the national aspiration of Ireland as ever? The answer is, I don't believe she is. The Ulster politician talks as violently as ever. In Belfast the working man still curses the pope and talks of shooting the papists when the Ulster volunteers are called out, but the Belfast business man is busy exploring the situation and, being one of the best business men in the world, it is he who probably will find a solution.

Let me not be understood as saying the Belfast business man has become a Nationalist. He has not. He does not like nationalism any more than he ever did, but he recognizes some form of it is inevitable and is concerned now in finding the form which, in his opinion, will do the least injury to the industries of Ireland.

Spokesman of Belfast.

The most authoritative spokesman of Belfast business is H. M. Pollock, for two years president of the chamber of commerce, now chairman of the harbor commissioners and during the Irish convention delegate representing the northern business interests. I had a long talk with him this morning, and I have come away with the feeling that, although he declared he does not see any practical solution in the immediate future, the outlook is far from as dark as most Ulstermen seem to believe. The whole problem of dominion home rule, he declared, is economic and turns on the question of taxation.

"Shall Ireland under a full dominion status be allowed to set up tariffs against England?" Mr. Pollock asked. "Belfast is a great industrial and manufacturing community. Its three great trades are shipbuilding, linen and cotton, and, with the exception of a small portion of raw flax grown in Ireland, every ounce of raw material used is imported from abroad. How is Ireland going to compete in these industries if the Irish parliament imposes a customs tariff, and England admits raw material free?

Fear of Retaliation.

"Furthermore, if the Irish parliament puts a hostile tariff on English goods, how long will the English parliament refrain from retaliation? Consider the consequences to Ireland in face of the fact practically the whole of Irish exports go to England. Another phase of the economic problem centers around direct taxation. England and Ireland now are subject to enormous income taxes and death duties. Nationalist Ireland could run its business handsomely on the proceeds of the customs and excise alone, and I cannot conceive of an Irish parliament shouldering any portion of England's enormous war debt. How long would England stand such a favored position of Irish industries? British manufacturers and traders would demand protection against Ireland at once."

There are, however, two solutions to the Irish problem Belfast business men are ready to accept. One is a general federal system for the United Kingdom, in which Ireland would be one or two units, with all the powers of taxation reserved to the central parliament. The other is the old scheme home rule, with the six northeastern counties left out and attached to England under the present system.

Will Keep Word.

Having accepted the latter compromise the Ulstermen will keep their word, if it is insisted on, but they don't like it, and as a matter of fact Mr. Pollock told me today of his belief that if put in force it would not last many years.

"It's the economic argument again. Human nature is human nature, and even Ulster loyalty hardly would stand up against such conditions. Imagine political Ulster bearing all the burdens of the English income tax and death duties, amounting in many cases to more than half the total income, while on the other side of the imaginary frontier line, which a man could step across at will, there are no such taxes.

"The people would be going across in shoals, and very soon I am afraid we would be forced to join up with the rest of the country. I believe in such a case also we would find many English people making a two hour crossing to escape British taxation."

I asked Mr. Pollock whether Ulster still is prepared to resist by force of arms the imposition of home rule. His reply, I think, indicated a distinct advance on the wild attitude of stark rebellion.

"We never thought of resisting the law of the British empire, or of taking up arms against the king's troops. What Ulster volunteers were for was to protect us in resistance to taxation by the Dublin parliament, to which we determined not to submit. We still hold that attitude, but that is far from rebellion against the law of the land."

Bad School System.

At present one question which is poisoning the relations of the parties in Belfast and reviving dormant religious passions is education in Belfast. Because of its rapid growth, the city is woefully backward in educational facilities, and, unlike in England, the local authority has no power to levy a tax for school building and can only support schools built with money granted by the central government.

Belfast business men promoted a bill allowing the levying of a rate for school building, but the bill was killed by the Catholic opposition because of a dispute about the control of the schools. The situation, as Mr. Pollock, who promoted the bill explains it, is that, while 25 per cent of the population of Belfast is Catholic, they only pay 5 per cent of the local taxes. They demanded full control of 25 per cent of the new schools. The reply of the Belfast majority was: "We will spend the full 25 per cent on your schools, but you must submit them to control, so far as educational efficiency is concerned, to the national board of education. This was refused, and the bill was dropped.

This, said Mr. Pollock, has created a bad feeling among Protestant workmen, who blame the Catholic hierarchy for delay in providing educational facilities for their children.

Irish Soldiers Go to Work.

This, of course, is only one side of the story. I attempted to get the other side from the Catholic bishop, who is the only authorized spokesman, but he is traveling in connection with his episcopal duties and cannot be reached for some days.

Some people have asked me to investigate the position of the demobilized soldier in Ireland with a view to determining whether he might be a potential force in a new rebellion or in more peaceful measures to force some measure of home rule from Great Britain. My answer is that he is non existent as an organized force, and to a far greater extent than in England he has returned to civil life and settled down as a unit in the working community. Therefore things are less unsettled by the war here than in England.

ROUMANIANS DEFEAT HUNGARIANS



1—An army of eight or nine Hungarian divisions has been defeated along the Theiss river by the Roumanians. The Hungarians had succeeded in forcing crossings of the river at several points, but their line was turned in the north, and the offensive collapsed.

In the counter attack which followed the Roumanians captured the town of Hodmezzo-Vasarhely, fourteen miles northeast of Szegedin. Fighting is reported still to be in progress.

The Roumanians were awarded the part of what formerly was Hungary, known as Transylvania. They were not content with this, claiming that their boundary should extend to the Theiss river. They have occupied the disputed territory by force of arms, and are holding the east bank of the Theiss in spite of all efforts to dislodge them. The disputed territory is shown by a darker tint on the map.

2—The fighting has died down on the Galician front. The Ukrainians are directing their efforts against the bolsheviki and have temporarily ceased their efforts to drive the Poles out of eastern Galicia.

ONE YEAR AGO TODAY IN THE WAR

Duke Adolph Frederick of Mecklenburg accepted the throne of Finland.

British munitions strikers returned to work on promise of Winston Churchill to investigate conditions.

DOCK STRIKE IN ENGLAND DELAYS U. S. THOUSANDS

Chicago Tribune-New York Times Cable.
[Copyright: 1919.]

LIVERPOOL, July 26.—On account of the strike of the dock employés compelling steamships to anchor in the river it is difficult for ships to enter the port. Shipping men expect the strike to last several days. All sailings are postponed indefinitely.

The Canadian lines are also held up, detaining thousands of soldiers. The loss to the steamship companies totals millions of dollars, besides holding up cargoes of provisions from America.

The longshoremen not only refuse to work overtime but their efficiency is 40 per cent below the old standard.

Let Russia Alone, Asquith Says; Sees World Menace

LONDON, July 26.—The former prime minister, H. H. Asquith, speaking at Edgware today, said:

"I regard with bewilderment and apprehension the part this country is playing in Russia. The country wants a clearer definition than has yet been given of what are our commitments, definite and prospective. I sincerely hope that the attempt to commit us further in Russia will be successfully resisted. The future government of Russia is a matter for the Russian people, and for no one else.

"The economic conditions of the world and of our own country were never more menacing."

FRANCE, JAPAN, WAIT ON U. S. TO RATIFY TREATY

Want to See Attitude of American Senate on Pact.

(Continued from first page.)

anese government, through the Japanese embassy in Washington, to make public at once all of the oral and written agreements her representatives at Paris made with regard to the Shantung settlement.

The understanding is that if Japan declines the president himself will make the agreements public and he hopes in this way to reduce the agitation over the Shantung affair.

With France and Japan both withholding ratification of the treaty considerable speculation began at the capitol today as to when the senate would finally dispose of the pact. Some senators thought the treaty wouldn't be reported by the foreign relations committee before Sept. 1, and that debate in the senate would hold up final voting at least until Oct. 1. This, however, does not mean the completion of negotiations.

Senator Curtis of Kansas, the Republican whip, said today forty senators stood ready to vote against the treaty unless they were satisfied with amendments or reservations. Thirty-three senators can force the rejection of a treaty. They can be satisfied, it was stated, only by amendments or reservations of such a vital character as to necessitate the resubmission of the treaty to the signatory powers.

Such action would compel the reopening of the treaty negotiations between the various nations and bring on indefinite delay in the final conclusion of peace. It might be a year before the tangle could be straightened out, it was predicted.

China Admits Weakness.

Interesting in connection with the Shantung situation were further foreign advices today stating that the Pekin government on June 30 dispatched a circular telegram to the governors of provinces declaring China was obliged to sign the German peace treaty or be isolated. The telegram reads:

"According to the report of Lu Tseng Hsiang, the peace treaty will probably be signed by Germany on the 24th instant, and it appears that in view of the assurances from the British and French governments and also the announcements of the Japanese government and peace delegation about the restoration of Kiau Chau with full sovereign rights to China under certain conditions, China must sign the treaty simultaneously with the others powers, otherwise she will be isolated internationally."

The telegram concluded with a paragraph stating that the government had already received unofficial assurance from the Japanese government that Kiau Chau would be restored to China by means of negotiations to be begun after the signing of the treaty.

Statement by Japanese.

Viscount Uchida's statement as received here said:

"The peace treaty will become effective if it be ratified by three of the five great powers. It will be noted that in Japan and America a somewhat elaborate process is necessary for the ratification of the treaty, and it cannot be done in so simple a way as in Great Britain and France. In Japan, for instance, the treaty will be referred to the privy council for approval and then the ratification of the emperor is to be obtained. The whole process will require a period of about two months.

"Negotiations with China regarding Shantung will be opened after the ratification of the treaty.

More Aid for Kolchak.

"The allies have hitherto been rendering assistance to the Omsk government and their recent declaration at Paris will enable them to go further afield in giving such assistance.

The formal recognition of the Kolchak government by the allies will be followed by the dispatch to Omsk of more influential representatives than at present.

"The consummation of the league of nations will probably necessitate more or less alteration in the stipulations of the Anglo-Japanese alliance, though the spirit of the alliance will remain unaffected. The alteration of some of its provisions will have the effect of strengthening the alliance instead of weakening it."

Denies Secret Agreement.

Katsuji Debuchi, Japanese charge d' affaires, today authorized the following statement in reply to the charge made yesterday by Thomas F. Millard that a secret agreement exists among England, France and Japan for a division of Asia.

"I can emphatically deny that there is any truth in the statement. I think the story is the invention of some mischievous elements. The fixed policy of Great Britain, France and Japan is to uphold the integrity and sovereignty of China and to maintain the policy of the open door and equal opportunity."

A WIRE HEROINE

Chicago Phone Girl Back After Eighteen Months as "Central" at Front.



Miss Helen Carey
PHOTO-CHAMPLAIN STUDIO.

Miss Helen Carey, 914 East Fifty-fifth street, returned to Chicago yesterday after having served eighteen months as a telephone girl overseas. She was in the danger zone for nearly a year and had several narrow escapes during heavy bombardments. She will be given a banquet next week by officials of the Chicago Telephone company and her friends in Hyde Park.

WILSON WRITES LODGE

President Wilson wrote a letter to Senator Lodge today begging the foreign relations committee's indulgence while he searches a mass of papers for documents bearing on the peace treaty for which the committee had asked him. The president said he did not bring a complete file from Paris and intimates that some of the papers asked for may not be available.

An agreement for division of Germany's reparation installments among the allied and associated governments referred to in article 237 of the peace treaty, and a copy of which the committee asked for, President Wilson said had not yet been reached so far as he knew.

Text of Wilson Letter.

The president's letter to Senator Lodge follows:

"My Dear Senator: In response to your letter of July 22 requesting me, on behalf of the committee on foreign relations, to send to the committee the agreement referred to in article 237 of the treaty with Germany, in the event that such an agreement has been determined upon by the allied and associated governments, I would say that so far as I know such an agreement has not yet been reached. As I recollect the business, an attempt was being made to reach such an agreement, but I have not yet learned of an agreement having been arrived at.

"May I not add, with regard to other requests which I have received from the committee for papers and information of various sorts, that I was not able to bring from Paris a complete file of papers. I brought with me only those which happened to be in my hands when I left France. These alone constitute a considerable mass of papers, and I have been going over them as rapidly as time and my engagements permitted, and must beg the committee's indulgence for the delay in informing them which I can supply them with.

"WOODROW WILSON."

Article 237 of the treaty, referred to in the president's letter, reads as follows, relating to the reparation demanded of Germany:

"The successive installments, including the above sum, paid over by Germany in satisfaction of the above claims, will be divided by the allied and associated governments in proportions which have been determined upon by them in advance, on a basis of general equity and the rights of each."

President Wilson's advisers said today that after studying the letters written by former President Taft to Chairman Hays of the republican national committee and several senators regarding reservations to the peace treaty the president had concluded that Mr. Taft did not write for publication.

They said the president believed Mr. Taft was making an honest effort to bring about a settlement of the league controversy and that he had no idea that what he wrote would be published at this time.

Frown on Publicity.

Some of the president's advisers let it be known today that they deprecated the action of some senators who have visited the White House in placing their own interpretations in statements for publication upon what the president has said to them on the peace treaty and the league covenant.

It was indicated today that the president was considering the advisability of making some sort of a statement regarding his views on proposed reservations to the treaty. It was said such a statement might be made before Mr. Wilson left on his trip west.

Protest by Taft.

New York, July 26.—[By the Associated Press.] — The Associated Press has received the following message from ex-President Taft:

"Your association yesterday gave out two letters written by me to Will Hays on July 20 last. These letters were personal and confidential and were so plainly marked and were published without the knowledge or consent of Mr. Hays or myself. I ask in fairness to Hays and me at once to give this the same publicity you gave the letters. WILLIAM H. TAFT."

It should be said that the Associated Press was furnished the letters referred to by one who had received copies of them and felt himself under no obligation to regard them as confidential.

JAPS ACT ON CHINA.

TOKIO, July 23.—[Delayed.]—Kenkichi Yoshizawa, former councilor of the Japanese legation at Peking, left here today for the Shantung peninsula to conduct a special investigation of conditions there, preparatory to negotiations with China for the return of its sovereignty over the territory controlled by Japan under the German peace terms.

The negotiations, officials indicated, would be initiated after ratification of the peace treaty by the privy council, which officials said they expected would take place before Sept. 15.

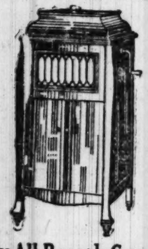
Much interest is displayed by officials here in the inquiries made in the United States senate by Senator Borah of Idaho regarding the negotiations at the peace conference which resulted in the Shantung agreement.

Avoid Partisanship on League, Request to Lodge

Los Angeles, Cal., July 26.—Prominent Republicans of southern California tonight sent a telegram to United States Senator Henry Cabot Lodge, chairman of the foreign relations committee, at Washington, D. C., urging that political partisanship have no place in the consideration on its merits of the constitution of the proposed league of nations. To the telegram are signed the names of a half hundred or more southern Californians.

STEGER PHONOGRAPH
The Universal Favorite

The pleasure of owning a Steger Phonograph is found in the happiness it will bring into your home. Favorite dance pieces, songs, minstrel and operatic numbers sound *best* when played on the Steger.



Plays All Records Correctly

No Parts to Change

Beauty of design, excellence of construction and superiority of tone-reproduction, make the Steger—the finest reproducing phonograph in the world.

Portable, Cabinet and Period Designs

Prices $50 to $1250
Lowest Possible Terms

STEGER Phonograph Shop
STEGER BUILDING
Two Entrances
N. W. Corner Wabash and Jackson

FURS
DIRECT FROM THE FACTORY
Guaranteed
TO LAST THREE SEASONS

You save almost half by buying your furs from the factory.

Here coats and scarfs of style and individuality are made by expert furriers at a saving to you of over 40%.



The coat pictured here is one of our leaders. It is a Hudson Seal, with collars and cuffs of Marten. It is guaranteed to last for three seasons, as are all our Hudson Seal Coats. The regular price of this coat—the price you would have to pay in any other store—is about $425, but the price here at the factory is only

$295.00

Upstairs Store —Low Rental

Another way we save money for you is by having our store and workrooms upstairs where the rent is not nearly as high as on the ground floor. This saving is expressed in the added quality of the coats we sell.

Highest Quality Best Workmanship

You will find Miller Coats to be the very last word in style and distinctive quality. Only high grade furs and experienced furriers are employed in making these garments, which results in coats that look and wear well.

Miller & Co.
North American Building 36 South State Street

Great Patriotic Rally

HON. ALBERT J. BEVERIDGE
AND
SENATOR MEDILL McCORMICK
WILL SPEAK ON

The League of Nations

Auditorium—Tuesday, July 29, at 8 o'clock

Col. Abel Davis will preside

You are urged to attend and weigh the arguments presented on this most vital of all questions, regardless as to how you feel about the League of Covenant—whether you are for or against unmodified ratification by the Senate.

Admission free. A limited number of reserved seats, free, may be had upon application at the Auditorium box office.

FREE CONCERT
PALLARIA'S GREAT BAND

STORY & CLARK
BIG 2 DAY CLEANUP SALE OF PIANOS AND PLAYERS
Start Your Monthly Payments September 1st

Player Bargains

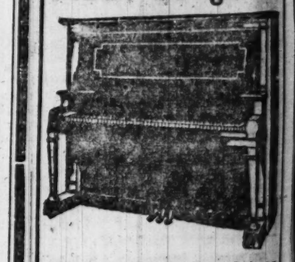


Solo Tone, 88-Note Player Piano, Used, $225



New Tryber 88-Note Player Piano, Used, $395
88-Note Johnson Player, used $275
Schubert Grand Player, used $350
Story & Clark, 88-Note Player, used $495

Piano Bargains



Wagner Piano, Used, $135
Marshall & Wendell, used $45
Geo. Steck, used $50
Camp & Co., used $60

You Have Only 2 Days Monday and Tuesday OPEN MONDAY NIGHT

We must move these instruments off our floor now, to make room for several carloads of new pianos which are on the way.

Over 165,000 Story & Clark Instruments in Use

STORY & CLARK
315-317 So. Wabash Ave.
In Business Since 1865—Your Protection

TIRES SAVE 40% TO 50%
Guaranteed to be New, Fresh Stock—Not Made Over or Retreaded Tires. Orders shipped C. O. D. on Approval. No Money in Advance

Size	Plain	Non-Skid	Tubes
30x3	$8.25	$9.25	$1.75
30x3½	10.50	11.75	2.05
32x3½	11.85	13.60	2.50
31x4	16.25	18.15	2.65
33x4	17.00	18.95	3.00
34x4	17.25	19.50	3.20
35x4½	23.90	26.75	3.75

All Other Sizes in Stock. Tubes Guaranteed 1 Year.
MARCH TIRE CO.
1467 South Michigan Avenue, Chicago

Old House Wiring
at reasonable price.
Troft Electric Co.
3959 Janssen Avenue
Lake View 1230

RY & CLARK
BIG
2 DAY
LEANUP
ALE
OF
IANOS
AND
LAYERS
Start Your
hly Payments
tember 1st
r Bargains
e, 88-Note Player
, Used, $225
yber 88-Note
ano, Used, $395
ohnson
ed..... $275
Grand
ed..... $350
Clark, 88-Note
..... $495
Bargains
iano, Used, $135
& Wen-
..... $45
k,
..... $50
Co.,
..... $60
e Only 2 Days
and Tuesday
NDAY NIGHT
move these in-
f our floor now,
om for several
ew pianos which
ay.
0 Story & Clark
ents in Use
& CLARK
. Wabash Ave.
1865—Your Protection
RES
0% TO 50%
e New, Fresh Stock—
or Retreaded Tires.
O. D. on Approval.
n Advance
Non-Skid | Tubes
$9.25 | $1,75
11.75 | 2.05
13.60 | 2.50
18.15 | 2.65
18.95 | 3.00
19.50 | 3.20
26.75 | 3.75
tires in Stock.
anteed 1 Year.
TIRE CO.
an Avenue, Chicago
se Wiring
able price.
ectric Co.
sen Avenue
iew 1230

RUSH ARMY INTO MEXICO, PLEA OF TEXAN IN HOUSE

American Boy Kidnaped for Ransom; Stop Gun Smuggling.

Washington, D. C., July 26.—Military occupation of Mexico by the United States was advocated by Representative Hudspeth, Democrat, Texas, in an address today in the house. He urged withdrawal of American recognition of the Carranza government and said American troops should be kept in Mexico until a stable government had been established.

After reading the resolution recently adopted by the Texas senate, which asked the federal government either to use troops or permit the state to act, Mr. Hudspeth added:

"But that is not necessary. That flag [pointing to the Stars and Stripes hanging over the speaker's desk] is sufficient."

This remark, as also his declaration for military intervention, was applauded by the members. In urging military intervention Mr. Hudspeth declared he was "not a jingo" and that he only asked for the protection of American lives.

American Boy Kidnaped.

Philip Thompson, 14, son of John West Thompson, an American citizen, was kidnaped from his father's ranch, thirty miles from Mexico City, and is being held by Mexican bandits for 1,500 pesos ransom, the state department was advised today.

The bandits took a horse and a revolver from the boy before taking him from the ranch and are said to have threatened to execute him unless the ransom was paid.

The state department immediately instructed the ambassador in Mexico City to make strong representations to the foreign office demanding release of the Thompson boy and punishment of the outlaws.

Stop Arms Smuggling.

Efforts to prevent the smuggling of arms and ammunition into Mexico from the United States are to be redoubled. This was made known today at the state department after publication of a proclamation signed by the president on July 12, restoring to the state department control over shipments of munitions to the southern republic, which was invested in the war trade board during the war.

Anti-U. S. Propaganda.

Among outstanding developments today in the Mexican situation were reports of a new outbreak of anti-American propaganda by Mexican newspapers, especially those recognized as Carranza organs in Mexico City. Officials believe the kidnaping of young Thompson is a direct result of the inflammation of public opinion by this propaganda.

Ambassador Fletcher in a message today to the Mexican congress expressed the hope that the congress might see its way to better the relations between the United States and Mexico by providing for the fullest protection for American lives and property and by the recognition of the property rights of Americans and other foreigners.

The message was in reply to a telegram Mr. Fletcher received from a number of members of the senate, congratulating him on the fairness of his remarks before the house rules committee last week.

A similar telegram was signed by fifty-eight members of the house.

MEXICO CALLS SELF 'STABLE'

Ambassador Bonillas today, in a public statement on the situation in the southern republic, addressed to the American people, says:

"Mexico today has a stable government. True, there are some districts in which a few bandits are at large. Mexico is in the aftermath of a civil war and the conditions in these few areas are such as have followed such struggles in all lands. In your own south it was many years after Appomattox before conditions were restored to normal and your central government was occupied a long time in pacification.

Names Our Own Bandits.

Yet because the James boys, the Apache kid, Geronimo, and other bandits in the southwest continued their depredations after the civil war, no one would have urged that the American government was 'unstable.'

"Foreigners today are accorded every protection. In the few disturbed areas they are occasionally made the victims of bandits, but in every case the government is devoting the utmost energy to the pursuit and punishment of the criminals.

"The Mexican government today is spending two-thirds of its national income on the pursuit and punishment of bandits. It has an army of 50,000 men engaged in this work.

Will Pay Every Debt.

"Mexico has never repudiated any of her international obligations and will meet every debt which is due. She has the resources to discharge every obligation without making any serious drain on her national wealth, and as fast as these assets become available with the revival of industry she will meet her obligations.

"In the oil regions there has not been one instance of confiscation, nor are the companies paying royalties. In 1918 thy produced 64,000,000 barrels of oil out of a potential capacity of their wells of over 580,000,000 barrels. Their own published balance sheets show their prosperity and profits.

"The very intense press propaganda of these days, when the principal bandits are being killed, captured, or are surrendering or disbanding, and when pacification of the country is in sight, is interpreted, in my opinion, as the last efforts of expatriates, members of the old régime, and their powerful confederates and politicians in Europe and this country, to precipitate armed intervention."

In the Paradise of the Ultimate Consumer

Scenes in South Side Community Market Where Buyers and Farmers Meet Face to Face and the Middle Man Is Conspicuous by His Absence.



Lillian Ostlyng

Since housewives have learned that they can eliminate the middleman's profit as a cost item by patronizing it, the Farmers' Produce market at 5423 South Halsted street has been doing a rushing business. Farmers drive in to the market to sell their wares to the ultimate consumer directly and the prices are far below those charged at groceries and even by commission merchants. The market was established for the people in the immediate vicinity, but is now visited daily by many persons from all parts of the south side.

MRS. WILSON SAW NO BEATEN YANKS, PRESIDENT SAYS

K. of C. Aid's Version of Hospital Visit Is "Inaccurate."

Washington, D. C., July 26.—President Wilson, in a letter to Representative Dallinger, Republican, Massachusetts, made public tonight, characterized as "entirely inaccurate" a recently published statement by John W. Kehoe, a hospital superintendent of the Knights of Columbus, that Mrs. Wilson obtained personal evidence in Paris of brutal treatment of American military prisoners.

Soldier Had "Welts."

A dispatch from New York quoted Mr. Kehoe as saying that Mrs. Wilson, while at base hospital No. 57, was beckoned to the cot of a soldier who displayed "numerous welts on his arms and back," and that she reported this to the president with the result that "the entire guard staff were brought up on charges and removed."

In the correspondence with the president, given out by Mr. Dallinger, the latter quoted from the newspaper account and asked for additional information so that he might "learn from the war department the punishment meted out to those guilty."

Letter from Mr. Wilson.

The president replied as follows:

"My dear Mr. Dallinger: The newspaper to which you refer in your letter to me of July 21 was entirely inaccurate. Mrs. Wilson saw no evidence of violence on the patient whom she met in base hospital No. 57, and her inquiries brought out the fact that whereas one of the prisons used by the American army in Paris had been delivered over to them in a very bad condition, the conditions had been rapidly corrected, and such harsh treatment as had been practiced in one or two instances had been promptly checked. WOODROW WILSON."

Cites March's Testimony.

With the correspondence Mr. Dallinger gave out a statement to the effect that he could not reconcile the president's favorable reference to prisons with the recent testimony of Gen. March, chief of staff of the army, "showing conditions rivaling that of Siberian prison camps."

Former Senator Beveridge in League Talk Tuesday

Former Senator Albert J. Beveridge will lecture on the underlying principles of the league of nations Tuesday night at the Auditorium theater. He will arrive in Chicago tomorrow. Col. Abel Davis, formerly of the Prairie division, has been appointed chairman of the meeting. Tickets can be obtained at the Auditorium box office, Republican national committee headquarters in the Congress hotel, and the Hamilton club. Mail requests should be directed to Col. John V. Clinnin, U. S. Fidelity and Guaranty company, Corn Exchange Bank building. The lecture will be preceded by a concert by the Royal Italian band.

Aged Contractor Is Killed by Own Auto

Joseph Arnold, 83 years old, Palos Park, Ill., a retired contractor, died at his home yesterday from injuries he suffered when he was run over by his own automobile while cranking it while in gear.

Maurice Rothstein, 5 years old, 45 East Twenty-ninth street, died yesterday from injuries caused July 25 when he was struck by an automobile driven by Isaac Stern, 6163 Vernon avenue. Stern was arrigned and the case continued until Aug. 7.

Laughs as He Shoots Man; Detective Has Last Laugh

Giuseppe Coconato, 2646 Grand avenue, going through an alley on his way home last night was shot in the right shoulder by a demented Italian, who laughed loudly as he pulled the trigger of a small automatic. Detective Sergeant John Coughlin of the Marquette station heard the shooting and ran into the alley. A bullet whizzed by him. Coughlin hid until the mad man ran out of ammunition, then arrested him.

Only Tears Keep Wake of Vogelsangs from Being Dry

Timothy McGrath—they knew him as "Little Tim" years ago—dropped off a Santa Fé limited early last evening and hurried to the Briggs house. He asked for his same old room, and, after brushing up, started around. Tim had come east in search of friends and licker.

An evening newspaper brought tears to his eyes and he hurried to Vogelsang's on Madison street. Going to throw the old place in the discard—eh? Well, he'd see. Tim was a short man, but bred in Irish and bourbon, he was a mean man when started.

Asks for Proprietor.

"Where's John?" he shouted as he pounded on the mahogany.

"Tell John that Little Tim wants to see him."

"Sorry, pardner, but John has gone home," said the bartender.

"What's that, John gone home? On Saturday night. Come awn, tell him I'm here," the little Irishman pounded the bar.

"Honest, John's gone home. But you can see Jack, his son."

Jack Vogelsang, recently honorably discharged from the Blackhawk division, came forward.

"Say, if you're John's boy, tell me about this," the Irishman roared. "What's this rumor about closing up this place? Come on, tell me."

"The rumor is right," said Jack, quietly. "Dad's going to build a nineteen story hotel here and name it after my division. This is the last night."

"Honest to God," sighed Tim.

Then he gave up. Jack said so, and he knew Jack was speaking for old John.

"Gimme a drink and come here and sit down. I want to tell you what I think of you."

Almost Drank Ginger Ale.

He lugged the ginger ale to a booth—and almost drank it.

"Hell, but that was close," he said. Then he drifted into a reverie.

"Jack, I can't get this idea at all. I been away for a few years, and I came east looking for life. And they tell me Vogelsang's is closing. After all these years—well, I think it's a damn shame.

"I can remember the old round table that used to sit in that dining room, and I can remember the gang that used to drift in and crowd that board. Many's the night I have sat right next to Carter H. They used to drop in after hard days in the hall for a conference over the eats. Carter H. planned his campaigns—his first and last—here. He would drift in and pretty soon all the boys would come in.

"They figured out their wards, their policies, and their moves over that round table. Labor troubles, saloon troubles, ballot scraps were settled there. And everybody had his little drink."

Scoffs at Soft Drink.

Tim paused to look contemptuously at the ginger ale.

"Theatrical people came in," he continued. "Why, I can remember Dick Carle, kidding George Ade, and Drury Underwood out of their clothes. All of the old newspaper men used to drop in—and many's the story they got by just listenin'.

"Ed Dunne talked over his campaigns here. Fred Busse used to be at that table. Of later years Mac Hoyne has taken possession.

"And you're going to close this place up. It's a crime. It's a shame. Oh, the hours I spent an' the dollars that I spent . . . "

Finds Dining Room Dead.

"It's tough, I know," smiled Jack. "But they took the liquor away . . ."

Tim wandered into the dining room.

"Dead—positively dead, and on the last night too. Thriving since 1899 and now lifeless, passing out without a struggle. Good-bye, Jack, tell your daddy I'm going somewhere east of Suez where a man can raise a thirst."

The old man wandered through a lifeless loop to the Briggs house and his luggage.

ATTORNEYS SEEK PAGE DECISION IN TEST BEER CASE

United States Attorney Charles F. Clyne yesterday received telegrams from district attorneys in nearly every state of the union asking for copies of the opinion of Federal Judge George T. Page in the test beer suit. It is the first opinion announced outside of the New York case, which was a suit in equity to restrain the United States attorney from enforcing the prohibition law against the brewers.

Judges Rogers, Ward and Hough of the United States District Court of Appeals in New York held that a court of equity was without power to restrain the government from enforcement of a criminal law or restrain the United States collector from issuing stamps for the manufacture and sale of beer. The court said incidentally that it believed the United States attorney had the wrong construction of the act and that beer was not prohibited unless it was intoxicating.

In Boston the first criminal case was tried before Federal Judge Anderson, who held the government's construction of the law wrong in that "intoxicating beer" was barred. This was followed by the decision of Judge Rose at Baltimore, who agreed with Judge Foster on the same contention.

Judge Bickinson in Philadelphia and Judge Thompson, Pittsburgh, held with the government, declaring the word "beer" meant intoxicating beer. Judge Page's decision Friday was different in that he ruled beer of one-half of 1 per cent was such beer as was prohibited without being intoxicating.

The entire lawsuit tourned on the words "beer or other intoxicating beverages." Judge Page held that when congress used the word "beer" it was meant to be a part of the law, while if the contention of the counsel for the defendant Stenson Brewing company was followed the word "beer" might as well be left out of the law. He said the revenue laws classify any brew with less than one-half per cent of alcohol as not beer.

The government will now proceed to prosecute the Stenson Brewing company for making beer of one-half of 1 per cent alcoholic content.

While it is the contention of the government that the ruling applies to the manufacture of beer in any manner, it is expected the district attorney will make a separate test case on that ground, as soon as revenue agents make the arrest of some one found brewing beer in the home.

HOME DEMANDS AND EXPORT MAKE SUGAR SITUATION SERIOUS

HEAVY consumption of sugar combined with large exports are mainly responsible for the unsatisfactory situation in the sugar market, is the explanation given by one of the largest refiners in the country. There are no government regulations on sugar such as previously prevailed, but jobbers apparently are telling the retailers, and the retailers are telling the public, that the government is responsible for their inability to secure all the sugar they require.

Announcement was made in Washington on Friday that the government had turned over 37,000,000 pounds of refined sugar to the United States Sugar Equalization board. This is about 4,000,000 pounds less than a day's melting of the refineries. The main trouble comes from the failure of the British commission, which has an agreement with the United States for 300,000 tons per month to take its quota during January, February, and March. It then doubled up on the requirements during April, May, June, and July.

Europe came into the Chicago market during the last three weeks and in one day bought 80,000 bags of sugar. This is most unusual, as the sugar was recently shipped here from the east to take care of the western trade, and has been sent back. At the same time canners in West Virginia, Michigan, and other states entered the market and the home canning demand was in competition with the buying by the outside canners and Europe.

Hymen Jeers at Mars; Frauleins and Yanks Wed

COBLENZ, July 24.—Delayed.]—[By the Associated Press.]—Reports of marriages between American soldiers and German girls have been received at headquarters from various parts of the occupied area within the last few days, but as yet no charges have been filed against any of the men, as it is believed most of the marriages were due to misunderstandings regarding the anti-fraternization regulations.

At headquarters it is said that even after the United States ratifies the treaty marriages with German girls will be prohibited by an army order.

SALOON FOE ON STATE BOARD.

Lansing, Mich., July 26.—Gov. Sleeper today appointed Grant M. Hudson, who recently resigned as head of the Michigan Anti-Saloon league, a member of the state industrial accident commission at a salary of $3,500 per year.

FARMERS' PRICES TRIPLED SINCE 1908, SAYS U. S.

Two Federal Departments Make Reports on Food Costs.

The farmer today is getting three times as much for his crops, all taken and averaged, as he did during a forty-three year period from 1866 to 1908. This fact and statistics to prove it are made public in a report of the United States department of agriculture, issued yesterday, as part of the government's search into the reason for the high cost of living.

In arriving at the figures given the department took the prices received by the farmer for wheat, corn, rye, oats, barley, buckwheat, potatoes, hay, flax, and cotton from 1866, when the first records were tabulated, up to and including 1908. A grand average on all prices for the entire time was taken and considered as a base figure for 100 per cent.

Increase Is Shown.

Using this base and averaging the farm crops year by year from 1914—when the war started—to date, shows the manner in which the farmer's price for his goods has increased. The comparison follows:

1914	137	1917	289
1915	139	1918	272
1916	144	1919	310

The same report showed that all farm prices averaged 13.7 per cent more than last year; 7 per cent more than in 1917, and 84 per cent more than the average for the last ten years. It showed also that on hogs, cattle, sheep, and poultry, prices this year are 10 per cent more than last year, 27 per cent more than in 1917, and 87 per cent more than the average for the last ten years.

Food Prices Compared.

Simultaneously with the department of agriculture report on the farmer's produce prices the department of labor issued a report to show the increase in the price of food to the family, taken on an average in thirty cities in the United States. That report shows that for the six year period from 1913 to 1919 the increase in the retail prices of all articles of food has been 85 per cent. Six articles show an increase of 100 per cent or more, as follows: Lard, 123 per cent; flour, 118 per cent; bacon, 114 per cent; potatoes, 107 per cent; ham and cornmeal, 100 per cent. Other increases range from 70 per cent for fresh milk to 98 per cent for lamb.

"Such prices would indicate that it is not all the fault of the city grocer, the city middleman, or even the city packer," said R. H. Blakesley, secretary of the Anti-Profiteering league. "The grocer, of course, cannot be expected to run at a loss and if the prices he charges are merely in ratio with the prices he has to pay he is not profiteering. It is the grocer or butcher or jobber or wholesaler, who is not charging in ratio that we intend to get."

A meeting of the questionnaire committee of the league is slated for Monday in the rooms of the Aviation Club of Chicago on the twenty-first floor of the City Hall Square building at 8 p. m. A tabulation of all the prices charged by retail grocers, as gathered by the league's investigators during the week, will be read. A meeting of the entire league will be held at a date not yet announced to vote on whatever action it may deem best to start prices downward.

DEALERS GONE MONEY MAD, SAYS PRICE EXPERT

Every One Who Sells Is Raising Prices; U. S. Must Act.

New York, July 26.—Price fixing commissions by the government are the only remedy for profiteering in the necessities of life in the opinion of William Harmon Black, formerly vice chairman of the war labor board, who sailed today on a six weeks' trip to France and England. Mr. Black declared that even men who intended to be fair had been forced into exactions not warranted by the situation.

"The pressing problem," he said, "is the sky-rocket cost of living. It is all paid by the ultimate consumer. The country believes that nearly everybody who can is profiteering. Nearly every man is raising the price of everything he sells. If nothing is done to check this abnormal inflation in prices the stage will be reached finally where there will be a breaking point to relieve the tension."

Price Fixing Valid.

Suggesting the remedy of price fixing commissions, Mr. Black said that as far as the power of the government to create such commissions was concerned "the same Supreme court which read 'the rule of reason' into the Sherman act could read fair prices into a decision which would validate an act creating price fixing commissions."

He pointed out that the war labor board had fixed the prices of labor and that the price of wheat had also been fixed, and maintained that there was no difference in principle in his plan. If the federal government was found not to have jurisdiction over prices of production within the states Mr. Black proposed that each commonwealth appoint a commission to regulate prices within its borders.

Where the Burden Falls.

As to the composition of such commissions, Mr. Black held that the unorganized consumer should be represented, "especially that part of the consumers who do not produce and who have most bitterly felt the pinch." He suggested that each commission should be composed of a laborer, a capitalist, a railroad man, a steamship man, a farmer or miner, a manufacturer and a consumer, and should include one woman member.

"The producers," he added, "would not dare to refuse to submit the question of prices to the kind of men who would compose these commissions."

Allies Owe U. S. Total of $9,615,400,927 Today

Washington, D. C., July 26.—The United States now holds $9,615,400,927 worth of I. O. U.'s of the allies. This total was reached today when a new loan was made to France for $157,549,000. France alone now owes the United States $3,010,026,800, the treasury department announced.

NATION FACES GREATEST CROP LOSS IN YEARS

Wheat Prospects Are 300,000,000 Bushels Under Forecast.

BY CHARLES D. MICHAELS.

With a loss in wheat crop prospects of possibly 300,000,000 bu from the early prediction and 100,000,000 bu or more in oats, also a cutting down of the rye and barley, there has been the greatest reduction known in crop promise. Losses in wheat are sensational. Kansas, which had a promise of 239,000,000 bu a month ago, has 159,000,000 bu, or a loss of 70,000,000 bu in a month, as given by the state report issued Saturday. It is the greatest reduction ever made from the early prospects in any state, especially for Kansas. In the northwest losses are sensational.

It will be no surprise to see the final returns on all wheat around 1,050,000,000 bu, or about 25,000,000 more than the record crop in 1915. This will make it easier for the government to handle the crop, and no uneasiness is felt as to the outcome.

European Conditions Changed.

Conditions abroad have changed, and estimates on the world's wheat production have been reduced somewhat, although it is too early to make definite figures. Estimates on Europe's requirements range from 550,000,000 to 720,000,000 bu, which can be supplied without any hardship by the leading wheat producing countries, as all have a surplus.

There has been a readjustment of grain values the world over and prices in Argentina which have been the lowest, have about doubled, especially in corn, within a short time, due to competition between foreign buyers and speculators.

Food Situation of World Changed.

The whole food situation of the world has been changed, and a return to low values is not to be expected until there is an excess of production and the cost of the latter is greatly decreased. With speculation in farm lands, and high cost of labor, and everything the producers have to buy, there is no prospect of a low value.

French and Civilians Fight in Strassburg, Alsace

BERLIN, July 26.—Disorderly conditions in Strassburg, the capital of Alsace, are reported in dispatches received here. Sanguinary conflicts between the French military and civilians are alleged to have occurred.

Jerome & Co
208 So. Michigan Ave.
Opposite Art Institute

Final Reductions
on All Garments

Dresses of cotton voile or organdie in all colors, only imported materials used. Former prices to $40, sale price
$15 and $17.50

Dresses of georgette crepe or taffeta silk, a good many beaded georgette dresses included. Former price to $57.50, sale price $25

Dresses of Tricolette, georgette, Crepe or Novelty Silks. These dresses sold up to $75, sale price $35

All of our cloth suits in navy blue and light colors. Former prices up to $150, sale price,
$35 and $50

THE ROOF GARDEN
Hotel La Salle
Dine and Dance in the Most Beautiful Dining Room in America—Out of Doors, Yet Sheltered
The Roof Garden is Open Daily from 6 o'clock to 1. In addition to the a la carte menu we serve Every Evening a
Wonderfully Attractive Roof Garden Special Dinner at $2.00 Per Cover
—A Most Delightful and Satisfying Feature
Tonight's Special Roof Garden Dinner
Two Dollars Per Cover
MENU
Cantaloupe Cocktail
-:-
Petite Marmite
Celery Olives Radishes
-:-
Spring Chicken, Unjointed and Fried Country Style
New Corn on Cob Hashed Brown Potatoes
-:-
La Salle Special Combination Salad Thousand Island Dressing
-:-
Raspberry Snowdrift
Macaroons Lady Fingers
-:-
Demi Tasse
The coolness and comfort, the uniquely attractive surroundings, the perfect service, the excellent musical entertainment and the wonderful dance orchestra make your visit to the ROOF GARDEN a most delightful occasion.
Hotel La Salle
CHICAGO'S FINEST HOTEL
Ernest J. Stevens
Vice President and Manager

LOWDEN CALMS CAR MEN AFTER BOLT TO STRIKE

Brings Peace Hope When Walkout Appears Inevitable.

(Continued from first page.)

and all runs could be made within a span of twelve hours.

The men demand 85 cents an hour, an eight-hour day with time and a half for overtime, and the further concessions that 80 per cent of all runs must be straight runs and all runs must be made within ten hours. Such a scheme according to the companies' estimates, would involve a 10-cent fare— to which Mr. Busby said flatly he would not agree, and members of the commission also professed to regard it as excessive.

A Tentative Suggestion.

Another of the tentative suggestions was that the men be paid 70 cents an hour, with an eight hour day, time and a half for overtime, 60 per cent of the runs straight runs and a twelve hour span.

The traction companies maintained that because the two periods daily when travel increases virtually 100 per cent are ten hours apart, neither the men's demand that 80 per cent of all runs be straight, nor the proposed ten hour span, could be put in force without an expense of $5,000,000 annually for bonus and overtime.

A settlement of both those questions appeared well under way, overtime virtually had been conceded, and the hourly wage and the eight hour day were scheduled for discussion yesterday morning when Mr. Busby's letter appeared in the newspapers.

Charge Bad Faith.

He alluded to the fact that a twelve hour span had been under consideration, and the union executives immediately branded it a breach of confidence. They professed to fear that the radical element in their organization would seize it as a pretext to assail them as being too generous to the traction lines.

If, on the other hand, negotiations were interrupted and a strike called, responsibility would rest on the men as a whole.

How the Break Came.

The break came without warning so far as the commission was concerned. It had assembled with the understanding—reached when the conferees adjourned the night before—that the cost of the men's demands was to be carefully analyzed and, perhaps, a conclusion reached before nightfall.

"I believe Mr. Busby has some figures to present," said Chairman Thomas E. Dempcy, to open the discussion. "I'll request him to read them."

"That will be unnecessary," interrupted L. D. Bland, member of the union's international board. "Our committee has decided we cannot continue the negotiations."

All except the car men's delegation exhibited surprise.

Offended by Busby.

"For what reason?" Commissioner Wilkerson inquired.

"Because of the publication of Mr. Busby's letter in this morning's papers," Bland rejoined. "We construe it as an ultimatum, and since that is true there is nothing we can do except to submit it to the men as a whole. That was the procedure outlined in the resolutions under which we are acting."

"But," protested Commissioner Lucey, "the letter is not an ultimatum. The whole subject is under discussion here. I can't conceive how it would be fair to permit the men to vote in those circumstances."

"Consider our position," Bland replied: "The men are impatient. There are many among them of radical views—that is, they are against any compromise. And we've got to consider, too, that the strike was opposed by a mere handful. What can we do when the letter reveals that after three days of talk we have gotten no place at all?"

Pledged to Secrecy.

Several of the commissioners expressed the opinion that the Busby letter had been ill-advised.

"Furthermore," Bland declared, "it made public matters we were all pledged to keep secret until a complete report could be made."

Mr. Busby explained that no breach of confidence had been intended—that he believed none had been committed; the public, he said, was entitled to know the facts since the public would have to pay the bill.

"As for the wages proposed," he added, "and the working conditions suggested, the letter was merely a written confirmation of our verbal offer Wednesday, and a more complete explanation of some of the difficulties to be encountered in granting your demands."

Dispute Over Purpose.

"It was a clear attempt to prejudice our cause!" Bland retorted.

"It was not!" asserted Busby. "It was a true and exact statement of the case."

"Your figures are wrong——" Bland continued.

"On the contrary they are a correct abstract of our time cards and pay rolls."

The voices of the conferees rose until they became audible in the corridors.

Chairman Dempcy suggested that nothing would be gained by acrimoniousness.

"Assuming," said Commissioner Shaw, "that the letter should not have been sent, still no official aspect of the case has been compromised. Whatever recommendations the commission may make have not been affected."

Try to Patch Up Trouble.

"That isn't the point," Bland asserted. "It's the attitude it places the committee in."

Members of the commission attempted vainly for an hour to induce the union conferees to reconsider, but failed.

Neither were they successful in inducing the car men's representatives to defer or cancel Monday night's meeting.

"It's already been called," William Quinlan, president of the surface employés, pointed out. Eventually he and his associates quit the conference room.

Says Strike is Certain.

To newspaper men, who were waiting in the commission's general offices, Quinlan remarked:

"A strike is inevitable."

William Tabor, financial secretary for the surface men, added: "As far as we are concerned, the negotiations are over."

"All we've talked about since we started is the eight hour day," Maurice Lynch, assistant financial secretary for the surface men, supplemented. "We couldn't agree on that, and there was no use in continuing."

Statement by Commission.

Several statements immediately were forthcoming from the various participants. Chairman Dempoy, in the commission's behalf, gave out the following:

"The commission simply wishes to state to the public of Chicago that on the reconvening of the joint meeting at the offices of the commission this morning the representatives of the employés stated, in view of the statement contained in the public press of this state, emanating from the managers of the railroads, which they regarded as an ultimatum and which should not have been made while the negotiations were pending, they could no longer continue the negotiations without submitting a report to the railway employés whose representatives they are, and that, accordingly, the meeting had been called of the employés for Monday evening, at which a report will be made.

"The representatives of the employés then withdrew from the joint conference. The commission regrets the situation thus created, and has not entirely abandoned hope of a renewal of some conference which may ultimately adjust the situation without a suspension of service by these necessary utilities."

Unions State Their Case.

The union conferees, having repaired to their newly established quarters at the Briggs house, handed the following to newspaper men:

"When the meeting of the public utilities commission, at which the committee of employés and representatives of the companies were present, adjourned Friday afternoon to meet again this morning, it seemed that some progress had been made.

"The spirit of the conference seemed to be that we should continue the sessions without delay until some proposition should be worked out that we could take back to our men. When we first appeared before the utilities commission Monday morning it was the request of the commission, and so understood by all, that all matters discussed would be treated with confidence, and that any statements made to the public would come through the chairman of the commission.

"All day Friday the representatives of the companies and the employés' committee presented their case to the commission, with the understanding that when we adjourned we could continue Saturday and Sunday, if necessary, to reach a satisfactory conclusion.

"Imagine our surprise when we were met by representatives of the press Friday night and told that the companies had issued a long letter to the newspapers presenting in effect an ultimatum and containing a misstatement of facts.

"It was designed to prejudice the case of the employés with the public.

Charge Bad Faith.

"In issuing these statements the companies have not acted in good faith with the public utilities commission or with the employés, and they have aroused a feeling among the men on the lines that makes it impossible for the officers of the organizations to take any other course than to follow the instructions of the members and call a joint meeting to submit their report of all that has transpired during the week.

"We have therefore called a meeting of the members of divisions 241 and 308, surface lines and elevated employés, to take place at Ashland boulevard auditorium, Van Buren street and Ashland boulevard, next Monday night, July 28, at 8:30, to present our report and place the situation in their hands for future action.

"Regret" Action.

"We regret that we have been forced into this position through the unfortunate action of the companies, which leaves us powerless to take any other course. We deeply appreciate the efforts of the members of the public utilities commission to bring about a settlement of this controversy.

"They have displayed an earnest eagerness to bring about a fair adjustment.

"When we left the commissioners today we informed them that we stood ready to meet them any time that they might have a proposition they could submit to our men."

The statement was signed by William Quinlan, John McLain, C. W. Mills, William Taber, Maurice Lynch, William Mylan, W. S. McClenathan, and L. D. Bland.

Statement by Busby.

In behalf of the surface lines, the following was issued by Mr. Busby:

"I regret very much that the representatives of the men decided to break off negotiations this morning. The reason given for this action is that we gave to the public a copy of the letter sent them confirming our offer made orally last Tuesday.

"Statements have been made tending to give the impression that the companies have not made the men a definite proposition. Our letter was intended to make clear, not only to the men, but to the public, our position in this matter.

"We have already stated that the men are entitled to a fair wage increase, but the increase should be reasonable. We want them to have good wages and the best working conditions the business will permit. On the other hand, we are not prepared to agree to any proposition which will make carfares in this city unnecessarily high.

"In the meantime, we shall, if opportunity offers, endeavor to agree upon some reasonable proposition which will be fair to the men, to the public, and to the companies."

LABOR NOTES

Three hundred typewriter repair men held a meeting in the Haymarket Theater building last night and formed a union. They were addressed by American Federation of Labor organizers and propose to demand $35 a week, instead of $20 and $21 they claim they are being paid.

The United Cigar Stores company filed a bill for an injunction in the Circuit court yesterday asking that officers and members of the Retail Cigar Clerks' union No. 411 be restrained from picketing or interfering with the business of the company. The clerks are on a strike, demanding the reinstatement of Irving Clyman, president, and Albert Levy, vice president of the union, and other members whom they say have been discharged. They also want a forty-eight hour week, no Sunday work, wages of $25 to $35, and the abolishment of commissions.

With the lockout of the building workers tying up all work, the various unions and international unions are being bombarded with requests for strike benefits. Another meeting of the union committee and the contractors will be held tomorrow afternoon.

The Court Reporters' Federation, local No. 14171, will raise their rates on Sept. 1. Miss Grace H. Harte, secretary, says the raise will be 50 per cent more for court work, time an one half for overtime, 25 per cent more on the page for transcript and rate and one-half per page for rush orders and daily copy.

Harry Jacobson, 2047 West Division street, a striking member of the Knit Goods Workers' union was arrested yesterday while picketing the plant of the Lorenze Knit Goods Manufacturing company, 1754 Belmont avenue. Over 2,000 are on strike.

Postmaster William B. Carlile, upon the request of a congressional commission, has begun preparation of statistics on the cost of living and local labor conditions to support his request for an increase in pay for the 9,000 employés of the Chicago office.

UP TO CHICAGO, SAYS CHIEF

Detroit, Mich., July 26.—[Special.]—W. D. Mahon, president of the street car men's union, was not aware of the fact that the Chicago street car men had bolted the conference with the state board and called a massmeeting for Monday night until informed of the action by THE TRIBUNE correspondent.

"The conference was in session when I left Chicago," said Mr. Mahon this evening, "and the break in the conference was news to me. Future action now rests with the Chicago street car men and I cannot do anything further until I hear from them officially. I will return to Chicago if they wish me to."

Add to the Pay of Employes of Studebaker

South Bend, Ind., July 26.—Old age pensions, stock partnerships, and life insurance, together with an increase in wages and a reduction in working hours, all of which benefits to employés will begin on Aug. 1 of this year, were announced by officers of the Studebaker corporation here today, following a conference of the board of directors.

Some 6,000 men and women will benefit under the grant, which is said to be one of the greatest steps in behalf of the workers taken by any American corporation.

Illinois Postoffice Clerks to Ask $1,800 Minimum Pay

Decatur, Ill., July 26.—Illinois postoffice clerks will ask congress to raise their wages, with a minimum of $1,800 a year instead of $1,000, and a maximum of $2,400 instead of $1,500, if a resolution, being discussed by them in their annual convention here today, is adopted. They also will ask limitation of overtime work as far as possible.

SUBWAY
Chicago's Largest Men's & Boys'
Bargain Basement

Our Clearance of

Men's Suits



Great Values at $24.75

THIS group includes short lines of higher priced Suits from our upper floors. Made of mixtures and worsteds in the approved styles. Sizes up to 50 chest. You'll save much by buying now.

Serviceable Suits

FOR Men and Young Men in single or double breasted, waistline or conservative effects. Sizes to 50 chest. They are excellent values $19.75

Men's and Young Men's Trousers

IN striped worsted, hairline and suiting patterns. Sizes 28 to 44. Very special values at..... $3.45

Men's and Young Men's Trousers

IN suitings, mixtures and striped effects, plain or cuff bottoms. Sizes 28 to 50, special, $4.45

Men's Chambray Work Shirts, 89c.
Men's Sport Shirts, special, 69c.
Men's Soft Shirts, reduced to $1.29.
Men's Wash Ties, special at 19c.
Men's Straw Hats, special, $1.65.
Men's Khaki Trousers at $2.45.

Boys' 2-Pants Suits, $8.95

MADE of dark mixtures in new style coat effects—trousers are lined. Strong, sturdy Suits and priced very low. Sizes 6 to 18.



Boys' Wash Pants, 85c.
Boys' Wash Suits, 89c.
Boys' Blouses at 55c.
Boys' Sport Blouses, 79c.
Play Oxfords, $1.75.
Children's Hose, 21c.

THE HUB
Henry C. Lytton & Sons
State and Jackson—on the N. E. Corner

230-234 So. Michigan Blvd.



GREENE'S
230-234 South Michigan Boulevard
Near Jackson Boulevard
Railway Exchange Building, Ground Floor

Taffeta Dresses Silk Capes
Linen Suits Silk Suits Cloth Capes

WILL CLOSE OUT

No C. O. D.'s $10.00 No Exchanges

Every Garment in Lot Up to $45
190 to Be Closed Out

Slightly Soiled Linen, Voile Dresses to Be Sold Out

SELECT ANY GARMENT in this lot up to $20..... $5.00

Special Sale of Pretty New

BLOUSES

Prices Radically Reduced for Quick Clearance

New Waists arrive daily in our eight exclusive waist shops. Anticipating the great advance in prices, we have bought heavily—therefore these very attractive mid-summer reductions. Besides, through our enormous buying and manufacturing facilities, our prices are always low and our styles are always the very latest.

Sale Continues This Entire Week



Some of Our Remarkable Values

Georgette Blouse with vestee, beautifully embroidered, in all the newest shades, special..... $10.75

Georgette Blouse, beautifully embroidered and beaded, flesh, white and Nisque, at only..... $4.95

Fine quality Georgette Waist, trimmed with lace, beads and embroidery, only $6.95

Organdy Buster Brown Waist, beautifully stitched, in pink and blue, with pink and blue collar, specially priced at..... $2.25

Excellent quality Voile Blouses, with embroidery, tucks and lace, round, square and V necks, flat and roll collars, some prettily trimmed with lace and finished with pearl buttons, at... $2.45

A beautiful assortment of Georgette Blouses, one of which is illustrated, in all styles and colors, may be had at..... $5.95

New white Voile Waists, lace and embroidery trimmed, square or round necks, sizes 36 to 46 in all these waists..... $1.95

Also several hundred other beautiful waists for dress and ordinary wear, priced at $1.45, $2.45, $3.95, $5.95, $7.95, $10.95, $15 and up to.... $50

Mail orders accepted in our mail order department, 4714 S. Ashland Ave.

The CHICAGO SPECIALTY WAIST SHOPS Inc.
M. SCHLEIFER, PRES.

SOUTH SIDE
6209 S. HALSTED STREET
New Store 6301 S. HALSTED STREET
4714 S. ASHLAND AVENUE
1302 E. 63rd STREET

NORTH SIDE
1008 WILSON AVENUE
3242 LINCOLN AVENUE
WEST SIDE
3351 W. 12th STREET
1365 MILWAUKEE AVENUE

Have I space for a

LYON & HEALY

Apartment Grand Piano?



DIAGRAM No 1
Corner of a Room
GRAND PIANO
67 inches

DIAGRAM No 2
Corner of a Room
UPRIGHT PIANO
57 inches

Let us send you (free) a paper floor pattern and illustrated booklet which will help you to study the problem further.

No obligation of any kind. Simply write your name and address on this line

and mail to

Everything Known in Music

Wabash Ave. *at Jackson*

Phone *Wabash 7900*

Apartment Grands Are Sold on Easily-Met Monthly Payments
They Cost But Little More Than an Upright

Falls Hand Made Cord Tires and Evergreen Tubes

Are Built for Those Who Demand the Best

8000-MILE GUARANTEE

The ever-increasing popularity of Falls Cord Tires is founded primarily on the balance of constant equality, which exists one to another in cords, rubber, construction, workmanship and inspection.

We Guarantee Absolute Satisfaction

THE FALLS TIRE COMPANY

Calumet 4851 2303 Indiana Avenue Calumet 3659

Cut Your Gasoline Bill in Half

Cut Your Troubles Out Entirely

Entirely New Principle—Not a Moving Part—Simplicity Itself



Fifteen day trial—25,000 satisfied users in Chicago territory. The gasoline question solved. Doubles your mileage and starts your car in zero weather without priming. It has the PEP and POWER. (It's a bear on your small truck.) Money-back Guarantee.

U. & J. Carburetor Co.
Gentlemen: We are very much pleased with the U. & J. Carburetor. It has actually doubled the mileage on our Ford cars, also better running engine, easier starting, and quicker pick-up than previously had.
AMERICAN BLUE PRINT PAPER CO.
235 Plymouth Ct. Albert Horen, Sec.

Now Ready for Ford—Dodge—Maxwell

U. & J. CARBURETOR CO.
Service Station 51-53 E. 22nd St., Chicago, Ill.
Phone Calumet 635.

Read TODAY'S Advertisements in THE TRIBUNE

WE REJECTED PEACE CHANCE IN '17--ERZBERGER

Bares Effort of Allies to Bring About End of War.

BERLIN, July 25.—Delayed.—[By the Associated Press.]—Peace overtures to Germany by Great Britain and France were made through the vatican in August, 1917, according to the declaration of Mathias Erzberger, vice premier and minister of finance, in the German national assembly at Weimar today. These overtures, he added, were rejected by Germany.

Mgr. Paselli, papal nuncio to Munich, on Aug. 13, 1917, addressed a note to Imperial Chancellor Michaelis, inclosing a telegram from the British minister at the vatican to the papal secretary of state, to which the French government assented.

The British note, Herr Erzberger explained, asked for a German declaration for Belgian independence and compensation, and inquired as to what guarantees Germany would need for itself.

Michaelis Delays Answer.

Chancellor Michaelis did not answer the note for four weeks; then Sept. 14 he wrote that the situation for giving such a declaration was not yet sufficiently clear.

Herr Erzberger promised more important revelations within a few days. Mgr. Paselli's note said:

"I have the honor herewith to transmit to your excellency a copy of a telegram which his excellency the king of England's minister at the vatican has handed to the cardinal secretary of state.

"The French government gives its assent to the statements made in the aforementioned telegram, and his eminence earnestly desires actively to continue his efforts for the speedy attainment of a just and lasting peace such as the imperial government has shown such a conciliatory readiness to accept.

Asks Declaration on Belgium.

"Your excellency's attention is particularly drawn to the point in the telegram relative to Belgium, with a view to obtaining, firstly, a positive declaration regarding the imperial government's intentions with respect to Belgium's complete independence and compensation for damage caused Belgium through the war; secondly, a definite statement of guarantees for political, economic, and military independence which Germany desires.

"If these declarations have a satisfactory effect, his eminence thinks an important step will have been taken towards the further development of negotiations.

Holy See Ready to Reply.

"As a matter of fact, the minister of Great Britain has already informed his government that the holy see will reply to the communications made in the aforementioned telegram as soon as it has received the imperial government's reply.

"It may be permitted for my part to give expression to my firm conviction that by using your influence in all highest quarters on behalf of the papal proposal and for this peace work your excellency will gain the eternal thanks of the fatherland and the whole of humanity, if a conciliatory reply be obtained which can open up the prospect of peace negotiations."

Herr Erzberger said that the government had asked permission to publish the contents of the British dispatch, but that such permission had not yet been received.

Sensation in Assembly.

The reading of the note caused a great sensation in the assembly. In commenting, Herr Erzberger said:

"In 1916 President Wilson used every effort to bring about peace, but Mr. Wilson's peace work was sabotaged by the proclamation of unrestricted submarine warfare, and at least twice an honorable peace could have been brought about, but a fight with the military party both times prevented it. At the end of September I was in Munich. The papal nuncio came to me and with tears in his eyes said: 'Now everything is lost, and for your poor fatherland, too.'

Collapse Not Due to Revolt.

"The collapse of Germany," continued Herr Erzberger, "was not brought about by revolution, but by madness of the country's political and military authorities by lack of political insight on the part of the Conservatives and the supreme army command. These so-called authorities intimidated and terrorized the German people and are still pursuing these aims. We had to accept a peace of violence because that was the only way out.

"We have undertaken the responsibility for their misdeeds; if they wash their hands in innocency a hundred tims, with loud 'noes' they will not free themselves of their guilt, either before us, before history, or their own consciences."

LAKE FOREST'S MYSTERY UNVEILED

Box Party Invitations "to Meet Opera Star" Bring Inquiry and Reveal Remarkable Voice.



PHOTO BY H. A. ATWELL

Mrs. Alfred E. Hamill, Mrs. Kent S. Clow and Opera Star.

Lake Forest, steeped in mystery all week, is drawing its first natural breath. Amateur detectives have found an answer to the question, "Who is he?" on the lips of debutante and dowager ever since Mrs. Walter S. Brewster issued invitations to a box party at the Garrick next Tuesday night, accompanied by the words: "To meet an opera star."

Yesterday Mrs. Kent S. Clow and Mrs. Alfred E. Hamill, dropping in at Covin Tree, the Brewsters' Lake Forest home, came upon a tableau—Mrs. Brewster and the Opera Star in intimate conversation.

There was no time to dissemble. The secret was out.

"Who is he?" say these two young matrons. "A very attractive personality. Hair of a lovely brown, large speaking eyes. And such a voice!"

The "opera star" turns out to be a histrionic burro, who has played the donkey part in "Pagliacci" at Ravinia for two years. Presented to Mrs. Brewster by Mrs. Scott Durand of Lake Forest, to be used in any way for the benefit of the poor little French war orphans, he will appear on the stage of the Garrick between the acts on Tuesday night, to tell the audience a few interesting stories of children "over there." Francine Larrimore is to be his spokesman, while a corps of "donkey girls," captained by Mrs. Mark Walton, will act as attendants.

YANK SALESMEN AT RHINE DUPED BY ALLIED ARMY

Find English and French Have Beaten Them Into Germany After Trade.

BY PAUL WILLIAMS.

[Chicago Tribune Foreign News Service.]

[By Special Cable.]

[Copyright: 1919: By the Tribune Company.]

COBLENZ, July 24, via Paris, July 25.—Restrictions which barred American business men from Germany officially were lifted today, and the representatives of export houses travel in hithetro forbidden territory and learn the needs of the recent enemy accumulated in the last five years.

For the opportunity large firms had been waiting for months, and made their plans to deal extensively with the Germans, only to be greeted with the first cold fact that their customers had been canvassed by salesmen for French and British firms, who placed goods totaling millions.

Put One Over on Us.

Perhaps the salesmen will cable home they have been beaten. Perhaps the export houses will ask the state department why. Perhaps the department need not investigate what has been common knowledge along the Rhine for many months, viz.:

The British were going into Germany through Cologne, the French through Mayence. Before the representatives of the allied houses got into Germany military passes were necessary, but issuance of these to salesmen was a violation of the allied high command orders.

In plain American, some one slipped one over on us.

While American salesmen were cooling their heels, waiting for the blockade to be lifted, French and British salesmen were getting orders in Berlin, Hamburg, Munich, and a score of other large cities. That does not mean they have cornered the German trade, as it is too big for that, but they have sold everything they could furnish, and, what may be more important, contracted for purchases of things needed, including chemicals.

High Prices in Germany.

For whatever America buys from Germany it will pay much higher than in 1914. The increase is due to higher wages, scarcity of raw material and coal. The rate of exchange may have something to do with it, as before the war a hundred franc note was worth 80 marks, but now it is worth 220 marks.

The Germans are complaining of the coal shortage, but at the same time thousands of tons are supplied daily to Holland. Saxony is getting coal in Upper Silesia, while Dresden has no surplus for the gas and electric power plant. Saxony limits freight traffic to coal, provisions, and paper.

BEAUTY WEDS

Girl Who Posed for War Risk Calendar Pictures Coming to Illinois to Live.



MRS. FRANK HUNTOON.

Photo by Shaw.

New York, July 26.—[Special.]—Miss Francis Jordan, whose beauty embellished the war risk insurance calendars and who has posed for many of the drawings of Harrison Fisher and Howard Chandler Christy, late this afternoon became the bride of Lieut.-Com. Frank Huntoon, U. S. N., at the home of her aunt, Mrs. Pierce Jackson, 468 Riverside drive. Commander and Mrs. Huntoon will make their home at Rock Island, Ill.

ITALIAN DEBACLE LAID TO HYPNOSIS OF PROPAGANDA

Politics and Ignorance of Chiefs Also Blamed for Caporetto.

ROME, July 26.—[By the Associated Press.]—The findings of the government commission investigating the Caporetto disaster in October, 1917, where the Italian line was broken by the great Austro-German attack, were published here today.

The commission's report attributes the Italian defeat to three sets of causes, which were:

First—The powerful influence of unfavorable propaganda which seriously affected the morale of the Italian troops.

Second—Political meddling with military plans.

Third—The military's lack of vision, necessary in modern warfare; underestimation of the enemy forces, and lack of preparation and material.

Gen. Benato Rosso, who commanded a part of the Italian line on the Isonzo, was acquitted by a court martial in March, 1918, of charges that grew out of the Caporetto catastrophe.

Italy Wants Big Loan.

Premier Nitti told the senate today that Italy must raise a foreign loan of 18,000,000,000 lire for the purchase of raw material. He said the refusal of the United States to grant new credits was not a hostile act, for the United States had lent Italy during the war money at a rate of 3½ per cent, whereas the rate paid on loans raised in Italy was 5½ per cent.

"The United States has accomplished its task," said the premier, "and it is now a question of asking America for an act of friendship and we also must act in a friendly manner."

Who Won the War? Italy.

Premier Nitti said:

"There is no need to say that because one of our national aspirations is unsatisfied we have lost the war. The prestige we have acquired is worth more than riches. In spite of treaties, as a result of which we ought to have been supported in our struggle against the Austro-Hungarian empire, we were alone in the combat. None can say we did not win the war."

The senate expressed confidence in the new ministry.

Passport Restrictions Still Further Removed

Washington, D. C., July 26.—[Special.]—The present restrictions on the issuance of passports to Europe are to be relaxed, Secretary Lansing announced today, although passports will not be issued to those desiring to go abroad solely for pleasure until after Nov. 1. "Hereafter no person desiring to visit European countries, except enemy countries and Russia, will be required to show urgent reasons or be restricted as to age," said the statement. "Such person will merely be required to show that the object of the visit is legitimate and reasonable."

Tennessee Suffrage Law Declared Constitutional

Nashville, Tenn., July 26.—Women have won their fight in Tennessee for suffrage in elections for president and vice president and for officers of cities and towns. The Supreme court today overruled objections to the new law.

Infantile Paralysis Perils Three Counties in Illinois

Springfield, Ill., July 26.—The outbreak of infantile paralysis in Putnam, Bureau, and La Salle counties has assumed such proportions that the department of health today sent Dr. C. E. Crawford, district health officer, to make a survey of the situation.

STARCK'S JULY CLEARANCE PIANO SALE

2 DAYS—MONDAY and TUESDAY

To make room for new pianos we must clear our floors of all used, shopworn and nearly new demonstration pianos. We are commencing tomorrow morning a final 2 days' clearing sale unsurpassed in the history of our business.

This is *your opportunity* to secure more real piano value for your money than ever before.

A few dollars now will put one of these wonderful bargains in your home, and a few dollars a month will keep it there. Come in at once and talk it over with us. We will accept any reasonable terms during this sale as low as $1.00 per week on used Pianos.

Store Open Monday, Friday and Saturday Evenings

The following standard made used Pianos, taken in trade on new Starck Pianos, are included in this sale. All fully guaranteed.

Kimball	$ 85
Chickering	140
Jacob Bros.	170
Steger	145
Bauer	175
Kroeger	135
Fischer	155
Putnam	65

Terms: $1.00 Per Week Up.



SPECIAL

STARCK PIANOS AND STARCK PLAYER-PIANOS

Sale of discontinued styles. These pianos have never been off our floor and are almost new in every respect. We cannot use them as our regular catalogue pianos and will include them in this special sale.

STARCK PIANOS

These pianos are the very best money can buy. Made of the finest material and workmanship. Guaranteed 25 years. To go on sale tomorrow at

$240, $270, $295

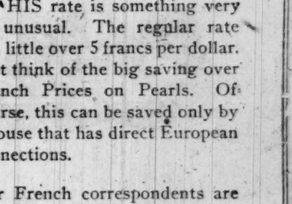
STARCK 88-NOTE SOLO STYLE PLAYER-PIANOS

Discontinued styles, slightly used, but good as new in every way. The Starck Palyer-Piano must be heard to be appreciated. To go on sale tomorrow at

$395, $435, $495

Easy Payments to Suit.

A beautiful mahogany 88-note latest style Player-Piano, used only a few weeks; goes in this Clearing Sale for..... **$295**



This latest style slightly used Starck Piano, just like new, in this sale at..... **$195**

Out-of-Town Customers

We ship any place on free trial and, if satisfied, pay us as low as $1.00 per week.

Grand Pianos at Greatly Reduced Prices

Some of these Grands are like new—latest styles and sizes. All are guaranteed. Here is your opportunity to get a good Grand Piano at a low price. Terms as low as $5 per month.

Knabe Used. Fine for teacher or student. Will give satisfaction for years. Only..... **$300**

Mason & Hamlin Used. A good bargain at our low special price of only..... **$350**

Sample Grand This is a beautiful Grand, like new. Be sure to see and hear it.... **$495**



The Starck Grand Piano

Don't Miss This Chance—Come in Tomorrow, Sure

P. A. STARCK PIANO CO.

MANUFACTURERS OF STARCK UPRIGHT, GRAND AND PLAYER-PIANOS

210-212 SO. WABASH AVE. NEAR ADAMS CHICAGO

STORE OPEN MONDAY, FRIDAY AND SATURDAY EVENINGS

The Joe Beeson Co.

19 East Jackson Boulevard
"Opposite Pickwick Alley"
Between State and Wabash

Beating the town to the best bet in suits!

Getting the early autumn styles—in suits whose fabrics give comfort in this month and wearing qualities for all the next season—looks like "a good bet" to most young men. How does it look to **you?**

That's what we are offering. Young men who want a suit that is a winner in snappiness of style and durability of fabric should look at our **real values.**

Tailored **by hand,** but ready for you to wear at once. We use silk for every seam, because every detail of our suits has **got** to equal the honest quality of the cloth.

And the price set on each enables you to save a ten-dollar bill that you would have to spend to equal such quality elsewhere.

Give our clothes shop a visit!

$45 VALUE SUITS for Others at $25, $30, $40, $45, $50, $55 and $60. **$35**

$5 value hats (Panama and soft hats) at **$3.50;** "straws," $3.50 value, at **$2.50.**



All wool Hand-tailored-Suits for Men and Young Men -ready to-wear- and $10 saved. *The Joe Beeson Co.*

CORNERSTONES of The Joe Beeson Co. $10 Saving:

1. DAYLIGHT salesrooms, at LOW rent.
2. Cash policy, NO "bad debts" and SMALL "overhead."
3. All-wool stock bought BEFORE rise, DIRECT from mills.
4. Hand tailoring—bench work—at WHOLESALE cost, through an EXCLUSIVE arrangement.

ADOLPH MARKET COMPANY



PHONE RANDOLPH 4277 — 200 TO 208 N. STATE ST. COR. LAKE ST.

Mail and phone orders promptly delivered—double stamps Tuesday

Our Building at N. W. Cor. State and Lake Sts. Is

most conveniently located. All "L" trains and nearly all surface cars stop at our doors. Ask or write for our Weekly Bargain Bulletin—mailed to any address free.

Special Prices for Monday and Tuesday

Hams Morris Sugar Cured Calif., 8-10 lb. aver... 26½c | **Bacon** Hormel's famous sqrs., country cured 32½c

Salt Pork, sweet pickled bean pork, special at 28½c
Smoked Butts, sugar cured and boneless, no waste, at 42½c
Sausage, Swift's finest Bologna or Liver..... 18½c
Veal Chops, fresh cut shoulder chops, at.. 24½c
Short Steak, choice young and tender beef, special at 24½c
Chuck Roast, choice young and tender, at.. 18½c
Pure Lard, Swift's Finest Silver Leaf 39½c
Snowdrift, extra fine shortening, 2-pound can, special at 67c

5-lb. bag Domino Granulated Sugar with $1.50 grocery order 59c
3,000 cans Lakeside Pork and Beans, No. 2 cans, 20c value, dozen, $1.55; can 14c
$1.75 value Green Mill Coffee; nothing finer; 3 pound package for $1.39
5,000 boxes Pop-o-Mints, Licorice, Wintergreen, Peppermint or Clove flavor; 20 5c cakes in box, at only 69c
High Grade Maple Flavored Table Syrup, $1.25 ½ gal.; can, 69c
5,000 cans Albercore Tuna Fish, 35c value, lb. cans..... 18c
$2.25 cans Wesson Salad Oil..... $1.39
High grade Pumpkin, gallon can..29c
High grade Sardines, put up in pure olive oil, 20c value.... 16c
75c value high grade Mixed Tea or Oolong, pound..... 49c
Dr. Price's Baking Powder..... 8½c
Whole Nutmeg, dozen 11c
Pure Black Pepper, pound..... 41c
Runkel Cocoa, ½-lb. can..... 23c
Strawberry and Raspberry Preserves, 22-oz. jars, each... 27c
75c size Worcestershire Sauce.... 18c
5,000 cans Early June Peas, dozen, $1.79; can 15c
20c bottle Vanilla Extract..... 12c
50c package 20-Mule Soap Chips..32c

EGGS Strictly fresh, in 1 dozen cartons..... 45c
HONEY White Clover, Airline 65c jars at 45c; comb..... 35c
BUTTER Fresh Elgin Creamery, special, lb..... 55c
CHEESE Full cream Wisconsin, 40c lb. value..... 32c
Best Old English Sharp..... 39c
60c lb. finest Herkimer County, New York 43c
Lemons, large thin skin, 50c value, dozen 29c
Large White New Potatoes, 4 pounds 25c
Fancy Sugar Melons, three for 25c
Cooking Apples, fine, lb..... 5c

Special prices on all kinds of berries for canning.

Fine Rolled Oats, 5-lb. package..... 39c | 30c package Swan Down Flour ..... 17c | 18c package Farm House Farina 10c

TRY OUR FAMOUS NON-ALCOHOLIC BEVERAGES

D. & C. MALT EXTRACT

is the pure concentrated extract of malt and sugar, containing all the nutritive elements the human body requires. Its easy digestibility makes it an ideal food for invalids, convalescents, nursing mothers and all affected with weak stomachs. D. & C. malt extract is the greatest household beverage and health producer ever produced. Case of 12 Mason jars including hops, $10; each, jar 95c

Vermouth, $1.50 value, special 95c
Green River, gallon, special $2.50
Curtis Southern Fruit Punch, pints 45c
Edelweiss or Bevo, one dozen, rebate for emptjes of 25c..... 99c
Maraschino Cherries, $1.00 value, special 59c

Ginger Ale or Sparkling Water, one dozen quarts..... $1.39
"Appleju" Salem, Oregon, (24). 14½-oz. bottles $5.00
Loganberry Syrup, Salem, Oregon, ½ gallon $1.39
Life Savers, 20 5c pkgs., 5 different flavors, box 65c
Monarch Grape Juice, full quart 59c

7 Francs for $1.00

THIS rate is something very unusual. The regular rate is a little over 5 francs per dollar. Just think of the big saving over French Prices on Pearls. Of course, this can be saved only by a house that has direct European connections.

French Money 35% Discount

Our French correspondents are the largest Pearl merchants in the world. It will pay you to investigate the Pearl situation today.

The House of Pearls

LEBOLT & COMPANY

CHICAGO HOUSE 101 S. State Street — *NEW YORK HOUSE* 534 Fifth Avenue

The HALLMARK Store

Don't Dim Your Headlights With Lenses or Dimmers

All the Light on the Road



No Glass Lenses or Dimmers

Leave Your Lenses at Home—Install

CLULEY GLARELESS AUTOMOBILE HEADLIGHT BULBS

THE PERFECT LIGHT WITHOUT GLARE **$5.00** PER SET OF THREE

See This Wonderful Light

Cluley Auto Supplies Company 467 E. Ohio St. CHICAGO

Open Evenings Until 10

Dealers—Splendid proposition. Write for details.

BOOSTS LOWDEN FOR PRESIDENT ON HOUSE FLOOR

Denison Presents Man to Lead in Critical Situation.

[BY A STAFF CORRESPONDENT.]

Washington, D. C., July 26.—[Special.]—In a speech in the house today on the part played by Illinois in the war, Repesentative Denison, Republican, who represents the extreme southern end of the state, boosted Gov. Lowden for the presidency.

Mr. Denison declared Gov. Lowden is the man best fitted to guide the nation during the critical period when industrial revolution may spread from other countries to the United States.

"There will inevitably be a recoil against things as they are," Mr. Denison said. "The danger is that the hideous head of revolution will appear. The old order of things will change. Who knows what the near future has in store for us, whether an industrial crisis will be precipitated? I believe the immediate future is charged with dynamite, and the presidential election of 1920 will be second in importance only to that of 1860. The man to lead us through this critical situation is Gov. Lowden."

Asks League of Nations Views.

Representative Bankhead of Alabama, a Democrat, interrupted Mr. Denison to inquire how Gov. Lowden stands on the league of nations.

"I am not authorized to speak for Gov. Lowden," replied Mr. Denison, "but you can depend upon it that he will have a real American view of it."

Representative Yates of Illinois arose with a question:

"The gentleman has stated that Gov. Lowden is his candidate for the presidency," said Mr. Yates. "Is it not true that he is Illinois' candidate?"

"That is true," replied Mr. Denison. "The state of Illinois is preparing to offer him for the presidency."

Mr. Denison made a veiled reference to other prospective candidates.

"I do not think next year will be a favorable time for a military man," he said, "nor will it be a favorable time for an idealist or a dreamer of dreams. The country needs a practical man, who will lead us back to the constitution of our fathers. If the people want a big man, a good man, Illinois can give these in Gov. Lowden."

Constructive Statesman.

Mr. Denison said that Gov. Lowden had served with distinction in the house, had proved himself to be "a constructive statesman devoted to the interests of the people and the nation, who had toiled with the toilers, farmed with the farmers, and was respected by both classes as well as by all others."

Referring to Gov. Lowden's service in his present office, Mr. Denison said economics under the consolidation of state boards and commissions had made it possible to reduce the state tax rate last December from 90 to 75 cents per $100 assessed valuation and that the Illinois budget system was being investigated and patterned after by other states.

Mentioning the fact that the only president from Illinois up to this time was Lincoln, Mr. Denison said that the country might well turn to that state again at this time.

Reviews Illinois' War Record.

The Illinois congressman reviewed the achievements of the Illinois soldiers in the war, stating that a total of 329,504 men were furnished by the state, in addition to 27,000 men recruited by the shipping board. He mentioned the standing of the state in agriculture, commerce, and coal mining.

"Wherever the Illinois soldiers went they made a splendid record and proved themselves worthy," said Mr. Denison. "The 33d division was the only division to reach its objective on schedule time in the Argonne battle."

Ohio Urges Harding.

Another presidential boom was launched during the day by a member of the house, Representative Emerson of Ohio sending a letter to his colleagues from that state urging them to join in solidifying sentiment in favor of Senator Warren G. Harding for the Republican presidential nomination.

Owen Boom Center in Chicago.

Oklahoma City, Okla., July 26.—[Special.]—National headquarters for Senator Bob Owen, Oklahoma's candidate for the Democratic nomination for president, have been opened in Washington, according to word received here today. Headquarters may later be moved to Chicago. Oklahoma state headquarters will open Monday, Gov. Robertson, chairman of the state organization, announced.

A RESCUE

Woman and Girl She Saved from Lake in Race with Two Men Swimmers.



PHOTO-MAN 2BN

Mabel Lindstrom
Louise Sherry

In a race with two men to save the life of Mabel Lindstrom, 10 years old, who had lost her balance on water wings which carried her beyond her depth in the lake, Louise Sherry, 1611 Benson avenue, Evanston, won.

Miss Sherry, telephone operator for the Evanston News Index, was seated on a pier at the foot of Lincoln street, Evanston, yesterday, when she heard the child scream for aid. Miss Sherry leaped from the pier and started swimming toward her. Two men also dived, but Miss Sherry reached the child first.

"My daughter, my only child," said Mrs. G. Lindstrum, 2211 Wesley avenue, Evanston, "visited the lake for the first time without me in the company of neighbors.

"When she returned she told me she had been nearly drowned, but I discounted the story, because the neighbors denied there had been an accident. She will never go to the lake again without me."

STARTS INQUIRY INTO PRICES OF ROLLED STEELS

U. S. Board Acts on Complaint Pittsburgh Basis Is Unfair.

[BY A STAFF CORRESPONDENT.]

Washington, D. C., July 26.—[Special.]—The federal trade commission has acted on the complaint of the Western Association of Rolled Steel Consumers that the United States Steel corporation and other steel producers act in violation of the federal trade commission act and the Clayton anti-trust act in selling rolled steel on a Pittsburgh basing point basis.

The commission today announced that it has undertaken a thorough investigation of the subject to determine whether a formal complaint should be issued. In its complaint the Western association urges that Chicago should be made another basing point in the fixing of steel prices.

Means "Biggest Lawsuit."

The action, which is undertaken by the trade commission as a friendly suit, has been pronounced by E. H. Gary, chairman of the board of the United States Steel corporation, as "the biggest lawsuit ever tried in this country."

The application for complaint made by the Western association is presented by Attorney John S. Miller of Chicago, as counsel. It says the membership comprises more than 700 fabricators of steel, operating in Illinois, Indiana, Michigan, Wisconsin, Minnesota, Iowa, Kansas, Missouri, Montana, Nebraska, Oklahoma, South Dakota, Texas, Utah, Washington, Wyoming, Colorado, and California. All are tributary to what is known as the Chicago district.

These interests say the United States Steel corporation mill at Gary, Ind., produces steel at a cost substantially lower than at the Carnegie plant of the steel corporation at Pittsburgh or at other corporation plants in Pennsylvania. It is added that more than one-fifth of the rolled steel made in the United States is made by the respondent at Gary, Ind.

Prices Called Unreasonable.

"The applicant submits that the normal, reasonable price for rolled steel should be measured by cost of production with addition of reasonable profits, and without addition of a large and arbitrary increase which forms no part of the production cost and is over and above such reasonable profit," says the complaint of the steel fabricators.

The applicants declare that despite the fact that steel is made more cheaply at Gary, the complainants are compelled to pay a set price plus a freight rate of $5.40 per ton from Pittsburgh to Gary, although in fact the steel actually is not shipped from Pittsburgh at all.

Certain discriminations in price, especially to agricultural implement manufacturers, are charged by the steel consumers. The whole method is alleged to be so repugnant to the federal trade commission law and the Clayton law that it should be ordered discontinued.

FINNISH DIET PICKS PRESIDENT

HELSINFORS, July 25.—Delayed.—The Finnish diet today elected Prof. K. J. Stahlberg president of the republic. Prof. Stahlberg received 143 votes, while Gen. Justus Mannerheim, who has been acting as regent, was given fifty votes.

HIS TOPSY TURVY ANATOMY KEEPS MEDICS BAFFLED

Till X-Ray Shows His Liver, Heart, Lungs Misplaced.

The anatomical tribulations of Mr. H. W. Matthias are something enormous. Back in the '70s, when he first took his place among the citizenry of the world, Nature temporarily misplaced the blue prints labeled "Species homo—male." As a result Mr. Matthias was not assembled according to orthodox plan.

No one knew exactly just what the matter was. The ambitious M. D.'s of Goodnow, where Matthias dwelt amid his progeny, looked him over at several dollars per inspection and shook their heads.

Then it occurred to some one that he might have appendicitis. So he came to Chicago Heights, where a medic explored in the usual vicinity of the "worm" and drew forth an alleged appendix. Mr. Matthias felt no better.

Slightly Misplaced.

"Try Dr. Waterman up at the Hotel Sherman," suggested a sympathetic friend after several years had passed. "They tell me he's considerable anatomical sleuth."

Matthias packed his grip, kissed his wife and children, and locomotived to Chicago. There Dr. Waterman gave him the professional stare and felt him over. Then he applied an inquiring ear upon the left sector of his chest.

"Your heart's stopped," he gasped, reaching for the pulmotor. "No, it hasn't, either. Here it is, over on your right side."

Topsy Turvy Interior.

An X-ray examination followed, with the discovery that the liver was also on the wrong side and the colon piled up in a knot on the right. Moreover, his spleen was out of place and his lungs transposed.

The patient was taken to the American hospital, 850 Irving Park boulevard, and Dr. Max Thorek made the second trip in search of that elusive appendix. He found it this time, way over on the left side of Mr. Matthias' person.

"What did they get on that first operation when they thought they had your appendix?" the patient was asked yesterday.

"Money," he groaned.

MARINE STRIKE OVER; ENGINEERS ARE STILL OUT

New York, July 26.—Despite settlement of the strike of the International Seamen's union, ships will not sail from Atlantic or gulf ports until demands of the Ocean Marine Engineers' union, not considered in the settlement, are granted, according to a statement tonight by B. L. Todd, business manager of the union.

End of the strike of 40,000 marine workers, which has tied up shipping for three weeks, was announced here today by Gustave H. Brown, general secretary of the International Seamen's union.

The men, Secretary Brown stated, were satisfied with the terms of settlement, which include an increase of $15 a month per man for all except the coal passers, who receive a $10 increase.

Latest reports from local unions all over the country, he said, showed unanimity in favor of waiving the demands for an eight hour day at sea and a "closed shop" in order to end the strike.

D. R. SIDLE HEADS INDIANA SECRETARIES.

Warsaw, Ind., July 26.—The Indiana Commercial Secretaries' association closed its session at Winona Lake this afternoon by electing the following officers: President, Don R. Sidle, Vincennes, Ind.; vice president, Albert V. Weigel, Indianapolis; secretary treasurer, S. H. McClary, Terre Haute.

TAYLOR-MADE



Wardrobe Trunks

make traveling a pleasure, as they are so easy to pack and so convenient to use. The wardrobe trunk illustrated is an exceptionally good trunk, being made of three-ply veneer, lined and covered with vulcanized f

$65.00 Value at $52.00

New York Store, 210 West 44th Street.

Taylor's

Chicago Store, 28 East Randolph St.

Charge purchases, Monday to Thursday inclusive, upon patrons' request, will be posted to August accounts—bills rendered September the first.



The
AEOLIAN-VOCALION
—supreme in the art of playing for the dance

IT is a witching, midsummer night, purple-clear and cool. There is just moon enough to throw fantastic shadows from shrubs and flowers across the dew-spangled lawn. The fragrant breath of the wind sets a-swaying the Japanese lanterns that edge the veranda roof.

A sublime night for that most fascinating of summer evening pastimes, dancing "al fresco."

"Aloma Fox Trot"
Played by the Vocalion Dance Orchestra

THE broad, breeze-swept veranda has been cleared of all furniture save an Aeolian-Vocalion. How smart and attractive it looks as a mellow ray of light from within the house throws a soft sheen over the rich mahogany case!

Such dance music as this is!—melodious, snappy, crisply phrased—as a Fox-Trot should be. The Vocalion summons to the scene the very *instruments themselves*—the mellow saxophone, the strings, the rhythmic beat of the traps; all are present to the very life.

"Rainy Day Blues"—One-Step
Played by Dabney's Band

WITH merry, tuneful abandon, the Vocalion lends itself to the spirit of the music as played by this famous Ziegfeld Follies Band. Now we hear the brasses—trombone, cornet and bass—clear in tone and big in volume—it is almost unbelieveable that a phonograph is delivering this splendid volume of music.

"Thoughts of Home, Sweet Home"—Waltz
By Yerkes' Jazarimba Band

AGAIN the character of the music changes—as the Vocalion breaks softly into a beautiful waltz. There is the sinuous legato waltz-rhythm of the strings—the silvery tremolo of the xylophones is heard as the couples glide through the dance.

Presently one young girl steps over to the Vocalion and draws out a little device attached to the instrument by a slender cord. Her hands move slightly and lo! the music gradually melts into distance—again in answer to a longer pressure it swells forth to full fortissimo. Now her hands separate again and the music gradually grows softer, dreamier, fades to a deeper whisper—and ends.

Vocalion Features

THIS effect, so often heard when fine orchestras play waltzes, is possible to one phonograph only, the Vocalion, through its sensational expression device, the Graduola.

Vocalion Records play one-third longer than any lateral cut phonograph record without repeating; due to the finer cutting used in the Vocalion Record-making process.

The Vocalion Automatic Stop is simpler to adjust than any other device of its kind on the market, and is absolutely precise and effective in action.

The Vocalion plays every standard disc record made. This means that every instrument and every voice which has been recorded phonographically can be reproduced upon the Aeolian-Vocalion.

Most important of all, the Vocalion possesses the acknowledged ability to reproduce the tones of all instruments and all voices with a life-like realism known to no other phonograph.

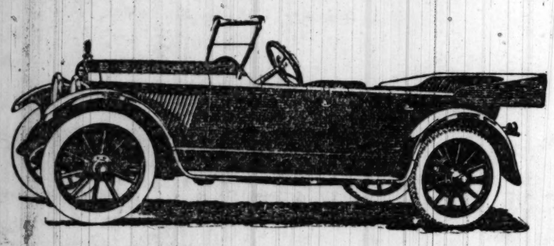
VOCALION PRICES—Conventional models from $50. Period models from $240. Convenient terms.

Mandel Brothers

Vocalion salons, ninth floor.

Aeolian and Columbia records here in a comprehensive choice.

Lexington
MINUTE MAN SIX



The Perfect Six

Many people—though not everybody in America—know how well and how sensibly Lexington cars are made. More learn every year. The manufacturers of Lexington cars have been content to make good cars and let their reputation grow slowly and solidly.

LEXINGTON CHICAGO CO.
2209 S. Michigan Ave.
Telephone Calumet 5789

OWN YOUR OWN HOME

A PLAIN TALK TO YOU. Real Estate is the only absolutely necessary commodity which hasn't advanced in price. With the present shortage of flats and houses and high rentals, PRICES MUST ADVANCE!

BUY NOW

ENJOY YOUR HOME AND REAP YOUR PROFIT



A VIEW OF BUNGALOWS IN COLONIAL GARDENS

START TODAY to OWN Your Own HOME

BUY A LOT

IN

Colonial Gardens

And We Will Build You a Bungalow When You Have Paid in $500

Colonial Gardens is a new 160-acre community subdivided on the new modern zone plan. 80-acre bungalow zone, 60-acre apartment zone, 20-acre business zone; over 100 brick homes now occupied, 100 more now under construction to select from. Buildings always increase the value of surrounding lots. Come out today, select your lot and reap your profit.

30-FOOT LOTS $950 $25 Cash $10 Monthly

NO SPECIAL ASSESSMENTS!

Paving, Sewer, Water, Gas, Electricity, Cement Walks, Trees and Shrubbery— **ALL FREE!**

Buy Where Development Is Going On!—Where Increase in Value Is Assured!—Where You Will Have the Advantage of the BEST TRANSPORTATION on the Northwest Side.

Our achievement in the Addison street and Western avenue subdivision—an 80-acre community where we laid all street improvements and built 600 brick homes now occupied by satisfied owners—proves the advantage of our method of development. Values here have increased 300% to 400% within five years. **COLONIAL GARDENS WILL DO BETTER.**

COME OUT TODAY!

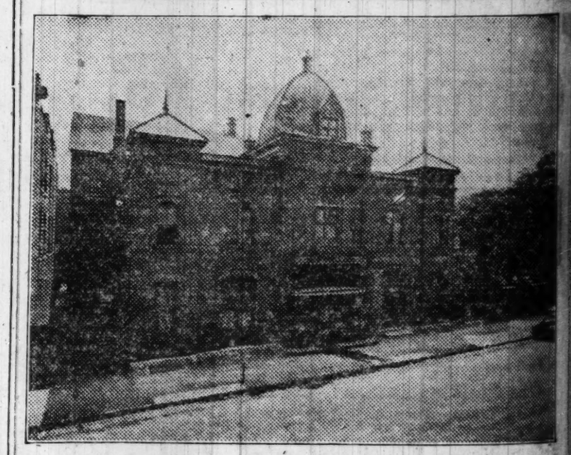
Colonial Gardens is just one block west of the Milwaukee avenue surface line. Take any cross-town car to Milwaukee avenue and transfer north; get off at 4829 or 4968 Milwaukee avenue. Or take the Lawrence avenue car, which passes the property on the south, or take the Chicago & North Western Railroad to Jefferson Park Station, which is just 2 blocks from the property—48 trains daily—a 20-minute ride into the heart of the city. A movement to extend the elevated railroad to this community has been started and is well under way.

Call at any of our offices and we will gladly arrange to show you this property, or, if you are unable to call in person, mail the attached coupon and we will send you illustrated circular describing the property in detail.

WM. ZELOSKY CO.

Established 1894
MAIN OFFICE:
3553 N. WESTERN AVE.
BRANCH OFFICES:
4968 Milwaukee Ave.
(Opposite C. & N. W. Depot)
4829 Milwaukee Ave.
5831 Higgins Ave.
5938 Lawrence Ave.
1905 Belmont Ave.

WM. ZELOSKY CO. COUPON, 3553 N. Western Ave. Gentlemen—Without any obligation on my part please send me illustrated circular describing Colonial Gardens in detail.
Name .....
Address .....
C. T.



An Old Lake View Landmark on the Market

Lincoln Turner Hall

Diversey Boulevard, near Sheffield Avenue

A two-story brick building of substantial construction, about 70x125 feet. Ample room on first floor for two large stores and storerooms.

Broad stairway leading to second floor. Front part of second floor is divided into good-sized lodge rooms, anteorooms, and lobbies. Rear part is an auditorium about 54x77 exclusive of stage. Balcony on three sides. Well adapted for dancing or entertainments. Running water, lavatories and toilets at convenient places throughout the building. Electricity, gas, steam heat. Cement basement.

Connected with the main brick building on the west is a two-story frame gymnasium about 40x50. Fine floor. Shower baths and dressing rooms. In front of the gymnasium and opening on Diversey is a smaller brick and frame building which might be adapted for a small store.

The lot on which these buildings are located has a frontage of 200 feet on Diversey, and a depth of 125 feet. A new brick wall runs along the Diversey side, forming a private yard.

This property is very desirable for a clubhouse, stores, or light manufacturing. The unoccupied space offers a splendid location for new buildings. The entire premises now bring a rental of $250 a month.

The description of the property is as follows: Edson's Sub. of E 6⅔ acres of Block 10, and E 3⅓ acres of Block 13, Sub. of Lots 3 to 10, Block 13. Canal Trustee's Sub. E ½, R 14, T 40, Sec. 29. Dimensions, 200x125 feet

Selling price and detailed information will be given to interested parties.

ADDRESS T G 578, TRIBUNE

HOME
s the only abso-
dvanced in price,
houses and high
OUR PROFIT
GARDENS
Own HOME
T
dens
$500
ity subdivided on
ne, 60-acre apart-
homes now occu-
from. Buildings
Come out today,
$25 Cash
$10
Monthly
ENTS!
FREE!
ncrease in Value
ntage of the
est Side.
Western avenue
d all street im-
pied by satisfied
of development,
thin five years.
AY!
kee avenue surface
nsfer north; get off
avenue car, which
h Western Railroad
erty—48 trains daily
extend the elevated
way.
to show you this,
ttached coupon
property in
53 N. Western Ave.
on my part, please
scribing Colonial Gardens
C. T.

SIX SAILORS DIE AS PACIFIC FLEET BOILER BURSTS

Accident at Canal on the Naval Tender Melville.

On Board the U. S. S. New Mexico, July 26.—[By wireless via Colon.]—Six men were killed today in a boiler explosion on the U. S. S. Melville, a naval tender attached to the Pacific fleet, Capt. Twining, the chief of staff, has been advised.

The Melville, the first ship especially designed as a destroyer tender and completed in 1915, was the first large American naval vessel to cross the ocean after the United States entered the war. It carries a regular personnel of 600 officers and men, more than one-half of whom are skilled mechanics.

Giant Warships Traverse Canal.

Aboard the U. S. S. New Mexico, Friday, July 25.—Four dreadnaughts of the Pacific fleet, the New Mexico, Arkansas, Texas and New York, were piloted successfully through the Gatun locks today. This was the first attempt to negotiate the waterway with a fleet of dreadnaughts, and tonight the warships lie anchored in the fresh water of Gatun lake, eighty-five feet above sea level.

Admiral Hugh Rodman, in command of the fleet, was pleased with the success of the first stage of the canal trip. He said: "The flagship was lifted out of the three locks of Gatun dam in one hour and seventeen minutes. Now let me go tarpon fishing near the dam—getting dreadnaughts through the canal is too easy."

Proves Canal's Value.

Twenty destroyers went through the canal Thursday, passing through the locks in groups of ten. Capt. Twining, chief of staff, said that the canal had proved its naval value beyond a doubt, as dreadnaughts may be easily moved from the Atlantic to the Pacific with security and without trouble as shown by today's operation. The Pacific fleet will leave Panama for San Diego, Cal., Sunday night.

Wilson Review at Golden Gate.

Washington, D. C., July 26.—Complete plans for President Wilson's trip are expected to be announced from the White House within the next few days. The president plans to leave Washington between Aug. 8 and 10, it is said, and probably will go direct to San Francisco, where he will review the Pacific fleet when it arrives there Aug. 15.

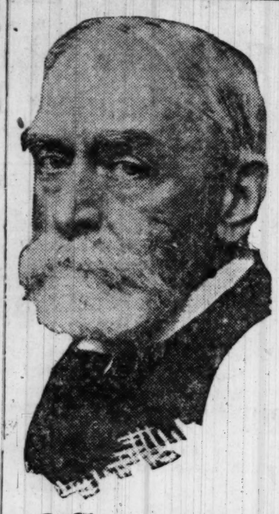
IF CLEANLINESS IS NEXT, ETC., 1,700 IN N.Y. ARE UNGODLY

New York, July 26.—A housing survey of a block in East Thirty-third street made for the state reconstruction commission shows one bathtub in forty-three tenement houses in which live 1,700 persons. The bathtub is the property of the saloonkeeper. It is for use by the owner and his family and comparatively few of the other 481 families on the block have even seen it.

The next approach to bathing facilities discovered by the investigators on that block was a stationary washtub with a partition which can be lifted out on Saturday nights.

ONLY ART ENDURES

President of the Royal Academy of London, Who Is Dead at 83.



Sir Edward J. Poynter

LONDON, July 26.—The death is announced of Sir Edward John Poynter, president of the Royal academy.

Born in Paris in 1836, Edward John Poynter became one of England's great painters and authorities on art. Among his notable paintings were some of his earliest—"Israel in Egypt," [1867]; "The Catapult," [1868], and "Atalanta's Race" [1876].

On the death of Sir John Millais in 1896 Poynter was elected to the presidency of the Royal Academy and was knighted. He was made a baronet in 1902.

One of Sir Edward's sons, Hugh E. Poynter, married Miss Mary Dickinson, daughter of Charles M. Dickinson, American consul general-at-large, at Constantinople.

WARN BASIC LAW CANDIDATES TO AVOID PLEDGES

The Civic federation issued a bulletin yesterday urging candidates for the constitutional convention not to pledge themselves on proposals likely to come up. It asks them not to "foreclose their judgment," and says "the only proper pledge a candidate can give is that he will do all in his power to promote the welfare of the people."

"Having observed," says the bulletin, "that in the confusion of a campaign candidates for other legislative positions at times have been prevailed upon to commit themselves in ways that later proved embarrassing, we take the liberty of calling your attention to this practice on the part of certain organizations and interests, and of warning you against such insidious efforts.

"We believe the purpose of the convention is to modernize provisions of the constitution which have become antiquated, preserving the coherence of the instrument, regardless of the amount of revision that may be deemed necessary. We do not suppose the people intended, in voting for such a revision, that the convention should meet merely to submit back to the voters any or all changes which various small groups might demand."

WEIL WINS AND LOSES IN FIGHT TO QUIT PRISON

Habeas Corpus Hearing Set, but He Goes Back to Cell.

Joseph "Yellow Kid" Weil, alleged "con man de luxe," was only partly successful yesterday when he and his attorney, Eugene Moran, appeared before Judge Windes in the Criminal court to seek his freedom on a writ of habeas corpus. Weil was sentenced to the penitentiary on two charges, and his attorney argued before the judge that the "Kid" was now serving his second term first.

Judge Windes ordered the writ issued, returnable before him next Thursday.

Weil's and his attorney's efforts to have him released on cash bond or, at least, be allowed to remain in the county jail pending the hearing on the writ was unavailing. He had to go back to Joliet penitentiary pending the hearing.

"If Weil were to be released on this flimsy writ, which is without merit, it would be a travesty on criminal law," declared Assistant Attorney General Edward J. Taylor to the judge.

"Weil has a long career of crime and one of his associates forfeited a $100,000 bond," suggested Assistant State's Attorney Raber. "The associate mentioned is Fred Buckminster.

The judge considered a moment and the "Kid" lost.

Weil seemed somewhat cast down by the judge's decision. His blond beard was gone and the walking stick that he carried during his trial had likewise disappeared. His wife was a spectator at the hearing.

SENATE DELAYS DRY MEASURE

Washington, D. C., July 26.—Legislation for the enforcement of wartime and constitutional prohibition probably will not be enacted for two months at least, as the result of the decision today of Republican leaders to have the house recess from Aug. 2 to Sept. 8.

Senate leaders have indicated that many changes would be made in the house bill, and even should the senate pass its measure before the house reconvened in September considerable time would elapse before final enactment, as the differences between the senate and house would have to be thrashed out in conference.

DEPUTY SHERIFF EXONERATED.

Patrick Carr of 1800 West Madison street and Charles Gada of 3142 Pensacola avenue, special deputies sworn in during the Argo riots, and accused by Joseph Stock, a Yellow Cab company chauffeur, of having taken advantage of their temporary authority to intimidate him, were discharged in the Sheffield avenue court yesterday when Stock failed to appear to prosecute charges he had filed against them.

Central Piano Co.
202 So. Wabash Ave.
West Side of Wabash Avenue. Also 31 East Adams Street.
Phone Harrison 8146.

PIANO SALE!

$75.00

Buys a Good Used Upright Piano

We wish to close out at once our ENTIRE STOCK OF SLIGHTLY-USED AND SECOND-HAND PIANOS and PLAYER PIANOS now on our floors to make room for new stock coming from the factories. Every PIANO and PLAYER PIANO will be sold this week, regardless of COST or VALUE.

We realize the only way to sell this GREAT STOCK of PIANOS and PLAYER PIANOS is to reduce the PRICE. This has been done. Terms to suit all may be arranged. As low as..... $1 PER WEEK

Prices drop to the bottom this week, as all these fine Pianos and Player Pianos remaining on our floors will be sold.

Player Piano Special $365

YOU POSITIVELY CANNOT DUPLICATE THESE BARGAINS AT ANY OTHER PIANO STORE IN THE WORLD.

CHICKERING Ebony case, guaranteed. OUR PRICE..... $125
J. & C. FISCHER In fine order; one of the best bargains ever offered. OUR PRICE..... $75
ASHLAND Mahogany case; splendid tone. OUR PRICE..... $125
HALLET & DAVIS Ebony; good piano for a beginner. OUR PRICE..... $145
SCHUBACH Oak; good as new; used only a few months. OUR PRICE..... $275
ESTEY Walnut case; taken in exchange on an 88-note player piano; guaranteed 10 years. OUR PRICE..... $475
BERLINER & SONS Nearly new; mahogany; taken in part payment toward 88-note player; guaranteed 10 years. OUR PRICE..... $255

New Pianos, $350 and upward. New 88-Note Player Pianos, $495 to $1,000

New Pianos Guaranteed for 25 Years

Central Piano Co.
202 So. Wabash Ave.



Ridge Homes
The Place
In the Country
Near the Loop

WOULD you appreciate having a real home in the country, yet 38 minutes near the loop? Can you appreciate the advantages in health and happiness to the whole family from living on the ridge in beautifully wooded Beverly Hills where the air is smoke- and gas-free; where there are trees, grass and flowers and a chance for healthful recreation in the open every day? Come out Sunday and see the choice sites in *Ridge Homes* at 103d St. and Hoyne Ave. No other place like it on the market.

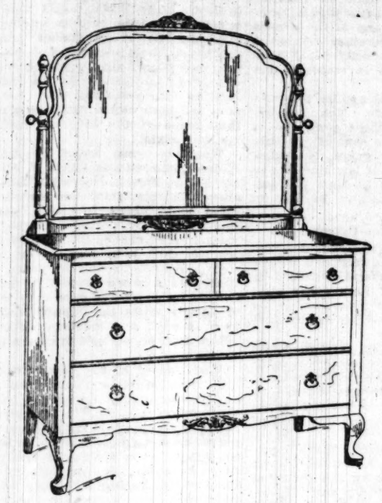
Sewer, water and gas are in, curbs laid and paving under way. Streets are lined with English box hedge and parkings planted to flowering shrubbery. All at our expense. We finance responsible people in buying and building.

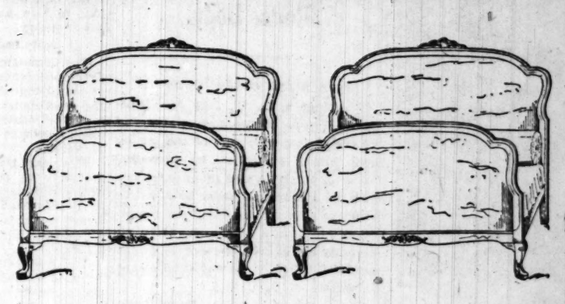
Take the Rock Island at La Salle St. or any Station south. Auto over Vincennes Rd. or Western Ave.

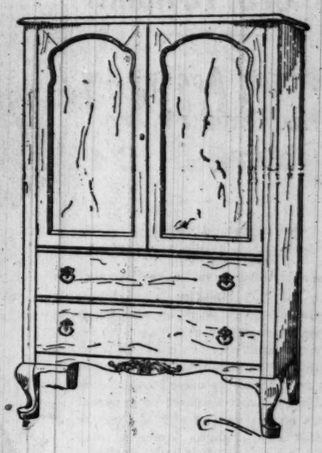
Whether you come or not our books and full information will be sent you. Write your name and address in margins of this ad and mail to

BURHANS, YELLINWOOD & CO. CHICAGO
REALTORS
BEVERLY HILLS OFFICE
1830 W. 103d ST.

Scholle's Semi-Annual Sale of Good Furniture

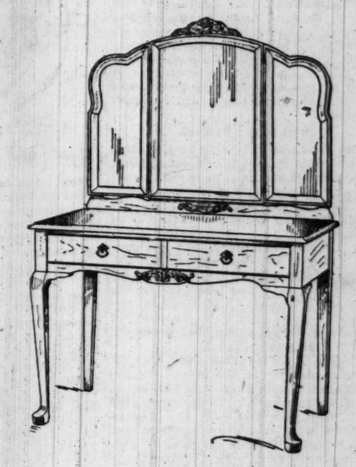






Queen Anne Mahogany Bedroom Suite

	Sale Price		Sale Price
Forty-eight inch Dresser	$98.00	Rocker	$12.00
Chifforobe	78.00	Bench	14.00
Dressing Table	56.00	Full Size Bed	60.00
Candle Stand	21.00	Twin Beds, each	55.00
Chair	11.00		



YOUR interest in this sale is probably greater than in any previous year. If you know how far behind the factories are on their orders you are wondering if there will be anything to buy.

We have a remarkable stock of beautiful things and all of them genuine Scholle quality throughout. Many are marked at special prices for this sale, and we invite you to come and see how well we have prepared to take care of our customers.

When the war began we, like all others, were tempted to quit giving orders, as no one knew what was coming; but realizing that our business was built on always having the goods and the service that our customers wanted, we decided to continue to order and select and buy in a perfectly normal way, which we have done consistently.

The result is that today we are in position to offer you some wonderful furniture; plenty of it; and at prices that are very attractive; some of our retail prices today are far below those now quoted on wholesale lots by the factories.

Come and see this storeful of furniture bargains, and not once has Scholle quality been sacrificed.



Rugs

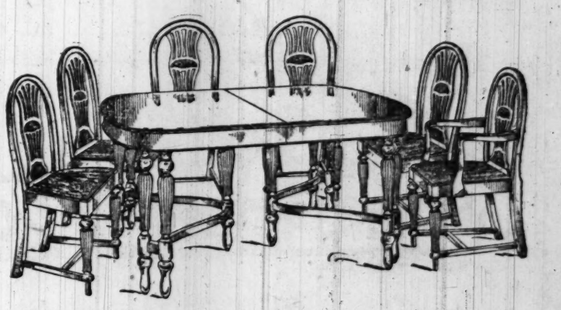
The same things apply to our rugs; we ordered and selected and bought pretty much as though there were no war, and now we have a plentiful stock at unusual prices. We have plenty of fine domestic and oriental rugs from which to make your choice.



Overstuffed Queen Anne Pillow Davenport, in Florentine Mohair Velvet.
Sale price $270
Easy Chr. to Match, $166

Here Are Some of the Furniture Bargains

	Reg. Price.	Sale Price.
Overstuffed hand made Fireside Chair in brocaded silk velvet	$115.00	$ 87.50
Overstuffed Down Pillow Davenport in rose Florentine mohair velvet	357.00	285.00
Mahogany Queen Anne Wing Chair in mulberry brocaded damask	91.00	68.00
Hepplewhite walnut and cane Arm Chair in black and tan damask	31.00	16.00
Chippendale mahogany Chair in denim	28.00	14.00
Hepplewhite mahogany Fireside Seat in silesia	70.00	54.00
Queen Anne mahogany Arm Chair in silesia	37.00	26.00
Overstuffed Pillow Box Chair in striped denim	84.00	68.00
Queen Anne mahogany Pillow Davenport in tapestry	190.00	145.00
Oval Gilt Console Mirror	45.00	32.00
Overstuffed Pillow Easy Chair in tapestry	97.00	76.00
Queen Anne Mahogany Down Pillow Easy Chair in silesia	152.00	125.00
Louis XVI. Mahogany and Cane Side Chair, blue and tan damask seat	46.00	28.00
Mahogany Queen Anne Pillow Davenport, in rose and taupe brocaded silk velvet	315.00	255.00
Arm Chair to match	185.00	145.00
High Back Mahogany Hand-Carved Chippendale Hall Chair	85.00	74.00
Walnut Italian Renaissance Sofa Table	76.00	50.00
Egyptian Enamel Table Lamp, with silk shade complete	68.00	25.00
Mahogany Queen Anne Console Table	61.00	42.00
Chinese Lacquered Console Mirror in black and gold	72.00	39.00
Queen Anne Mahogany Pillow Davenport in molé Florentine mohair velvet	272.00	240.00
Easy Chair to match	120.00	108.00
Antique Florentine Torchere	141.00	98.00
Elizabethan Walnut Hall Chair in denim	94.00	60.00
Louis XIV. Mahogany Easy Chair in Silesia	116.00	98.00
Antique Chinese Vase	25.00	16.00
Decorated Table Lamp and Silk Shade complete	108.00	45.00
Hepplewhite Mahogany and Cane Davenport in brocaded rose velvet	510.00	350.00
Hand Carved Decorated Table Lamp and Silk Shade complete	95.00	50.00
Italian Renaissance Walnut Sofa Table	72.00	49.00
Italian Renaissance Walnut Hall Chair in denim	94.00	58.00
Gray Enamel Decorated Hepplewhite Dresser	107.00	84.00
Sheraton Inlaid Mahogany Dressing Table	182.00	135.00
Louis XIV. Walnut Dressing Table	121.00	98.00
Antique Walnut Queen Anne Bedroom Suite, full size bed, dresser, chest of drawers, dressing table, bench, bedside table, and chair, 7 pieces	593.00	480.00
Louis XVI. Hand Carved Brown Mahogany and Cane Bedroom Suite, full size bed, dresser, chifforobe, dressing table, bench, bedside table, and arm rocker, 7 pieces	1,318.00	1,100.00
Pair of Walnut Twin Beds, Sheraton design	114.00	75.00
Hepplewhite Triple Mirror Walnut Dressing Table	58.00	40.00
Brown Mahogany Queen Anne Bedroom Suite, twin beds, dresser, chest of drawers, dressing table, chair and rocker, 7 pieces	618.00	495.00
Louis XVI. Brown Mahogany Chifforobe	82.00	69.00
Dressing Table to match	57.00	48.00
Queen Anne Walnut Bedroom Suite, twin beds, dresser, chest of drawers, dressing table and rocker, 6 pieces	615.00	492.00
Louis XIV. Walnut Dressing Table	119.00	75.00
Bench to match	30.00	20.00
Solid Mahogany Adam Dining Room Suite, oblong round end table 45 in. x 60 in., 8 ft. ext., with aprons on 2 leaves; 6 chairs, haircloth seats, 7 pieces	305.00	258.00



Solid Mahogany Hepplewhite Dining Room Suite; oblong round end Table, 45 inch by 60 inch top, 8 feet extension, with aprons on two leaves and 6 Solid Mahogany Chairs to match, with blue striped Haircloth seats; 7 pieces.
Sale price $260
Arm chair extra.

And Here Some Bargains in Rugs

Oriental Rugs

	Size.	Regular price.	Sale price.
Camera	12.2 x18.1	$1,750.00	$1,350.00
Extra Arak	12.2 x18.5	1,500.00	1,185.00
Serapi	11.11x16.1	625.00	385.00
Turkish Kirman	10.8 x14.10	475.00	365.00

Many Others reduced proportionateiy.

Domestic Rugs

Very finest grade Wiltons	9 x12	$123.00	$96.50
Very finest grade Wiltons	9 x12	110.00	86.00
Very finest grade Wiltons	8.3x10.6	112.00	88.00
Very finest grade Wiltons	8.3x10.6	103.50	76.00
Very good grade of Wool Wiltons	9 x12	85.00	64.00
Very good grade of Wool Wiltons	9 x12	75.00	56.00
Very good grade of Wool Wiltons	8.3x10.6	80.00	59.00
Very good grade of Wool Wiltons	8.3x10.6	67.50	52.00

Small Rugs reduced proportionately.

Scholle Furniture Company
121 South Wabash Avenue
Between Monroe and Adams

EUROPE, WAR WEARY, WANTS U. S. TO HURRY

Willing to Accept Any Modifications to Two Pacts.

BY HENRY WAI
[Chicago Tribune Foreign News Service.]
[By Special Cable.]
[Copyright: 1919: By the Tribune Company.]

PARIS, July 26.—The United States senate amendments to or alterations in the peace treaty and league of nations covenant may not cause as much trouble as the pessimists have thought.

Careful inquiry among French, British, and Italians discloses no apparent desire on the part of any of them to combat any changes America may make in the documents. Any revisions of the treaty would require that a new revised agreement be handed to the Germans for ratification, but with every Teuton spokesman making speeches in behalf of overtures toward America it is not believed Germany would make any objections to signing the treaty anew with amendments or reservations, especially as there is no evidence that the terms will be made stricter.

Japs Might Protest.

The Japanese might make a protest against any United States reservation regarding Shantung, but investigation fails to disclose any elements among the French, British, or Italians who would stand by Japan on such a platform.

It is frankly conceded that any senate changes or reservations in the league of nations covenant would weaken the league, but at the present big and small powers alike want the league, even though it be so shorn of powers as to be nothing more than a glorified Hague tribunal.

If the United States does not become a member of the league the organization seems doomed to fall, but it is believed a shadowy structure can be carried on exactly like the Hague tribunal was—as a mere façade behind which secret or open ententes and alliances will work. Furthermore, the league, under no matter what guise, could always be used to apply pressure against Germany.

All in Favor of Peace.

Public opinion in Europe everywhere is whole-heartedly in favor of peace and the banishment of all schemes or propositions likely to cause war a new.

If the United States senate accepts the treaty and the league covenant, but maintains certain reservations, the president may either sign articles thus agreeing with the reservations or he may cable a proposition. If he signs the amended treaty and sends it to Paris to the president of the peace conference it will be up to such allied powers as refuse to accept these changes to declare themselves.

France is entirely satisfied with the Anglo-American military treaties, and will make no further fight for the league of nations, it is believed.

Exponents of America's membership in the league of nations assert it is an error to think that the United States troops and warships would have to take part in every little flareup in the Balkans or other parts of the world. They declare American membership will merely enable the United States to sit in upon the big power and diplomatic conversations when a world crisis arrives, so that the little military skirmishes between the small states cannot burst forth into world-wide hostilities, as in 1914, without America having a hand trying to stave off recourse to war.

Believing French and British public opinion actually reflects American opinion, however, leading diplomats here refuse to believe the United States senate will dare trifle with the war weary people by refusing to ratify the treaty as it stands without taking chances on what might happen if rejected.

AIR WEDDING

Army Aviator Takes Bride in One Machine, Best Man and Preacher in Other—Wireless Does the Rest.



PHOTO UNDERWOOD UNDERWOOD

Lieut. and Mrs. G. E. Burgess.

New York, July 26.—Traveling eighty miles an hour, 2,000 feet in the air, Lieut. George E. Burgess of the army aviation corps and Miss Milly K. Schaefer of Brooklyn were married today by wireless telephone.

The ceremony was conducted by the Rev. Dr. Alexander Wouters from another airplane, piloted by Lieut. Eugene H. Hartsdale, best man, while the machines circled above 200,000 persons attending a police field day at Sheepshead Bay speedway.

The details of the ceremony were announced to the crowd after being received at a wireless telephone station. The bridesmaids, who were in the grandstand, also had wireless telephone connection with the airplanes.

O, SKINNAY, RUN! THEY'RE TAKING TAX OFF 'SODIES'

Ice Cream Also Freed of Levy by G. O. P. of House Body.

[BY A STAFF CORRESPONDENT.]

Washington, D. C., July 26.—[Special.]—Repeal of the soda water and ice cream tax; reduction of the tax on fruit juices; protection by increased duties of tungsten and magnesite, two war industries; and pearl buttons, an industry menaced by Japanese competition, and repeal of the Canadian reciprocity act of 1911, were propositions approved today by the ways and means committee of the house.

On all these matters Republicans voted as a unit with Democrats dissenting. Removal of the tax on soda water and ice cream was objected to on the theory that all consumption taxes should be repealed at the same time, and then only if some other source of revenue is found.

The bills increasing tariff duties were objected to as contrary to Democratic doctrine, the minority members having agreed to support propositions to protect war industries by an import license control extending over a limit period.

Postpone Dye Taxation.

Republicans had not reached the point of agreement on a bill for the protection of the domestic dye industry and did not bring up the subject in the meeting. The majority party members will hold further conferences with a view to action on the dye bill next Thursday.

The Republican steering committee is anxious to obtain action in the house on the bill repealing the tax on soda water and ice cream before the recess scheduled to start Saturday.

Considerable opposition has been expressed by Republican as well as Democrats to repeal of any of these taxes without providing another means of revenue, but the majority party leaders intend to force favorable action if possible.

The fruit juice bill applies to grape and loganberry juice. The tax on manufacturers of these products is reduced from 10 per cent of the sale price to 2 cents per gallon, the claim being that the present law amounts to a tax of from 20 to 30 cents per gallon, and is an excessive burden on the industry.

War Industries Guarded.

The domestic tungsten industry was developed during the war as a means of supplying the substance needed in the manufacture of high speed steel and for other war purposes, while magnesite was needed for use in blast furnaces.

The pearl button bill restores duties formerly in the Payne-Aldrich tariff bill, eliminated by the Underwood act. It is said that 20,000 workers are affected by this industry, which exists along the Mississippi and other inland rivers.

Representative Young, North Dakota, filed a report with the house from the committee favoring the repeal of the Canadian reciprocity act. He explained that provisions of the bill affecting wood pulp and wheat, actually in operation, were reenacted in the Underwood tariff law and hence are not affected by the repeal bill.

Resume Air Mail Service Following Strike in East

New York, July 26.—Air mail service between New York and Chicago, which was suspended yesterday by a strike of twenty pilots at the local landing field in Belmont park, was resumed today. The plane with Chicago mail, scheduled to leave for Bellefonte, Pa., at 5 a. m., did not get away until 8:25 o'clock. The delay was due, local postoffice officials said, to the failure of the mail to arrive on the field in time.

PUT ALLEGED BLACK HAND LEADERS IN JAIL

The firing of a sawed-off shotgun in Little Italy Friday night in what is believed to have been an attempt to take the life of an Italian, one of the Black Hand victims, and the appearance of an Italian woman carrying a mysterious package in the federal building late yesterday after the offices had been closed were the alarms that reopened the $50,000 blackmail plot last night.

Warrants were issued by United States Commissioner Lewis F. Mason for [redacted] alias Lucy Naponelli; Joe and Jacob Vito, and others of the "gang" rounded up by postoffice inspectors recently. The alleged Black Hand leaders who had been released on bond were thrown into cells at police stations and a score of victims whose lives have been threatened were taken to nearby cities by Deputy Marshal Sam Howard and assistant deputies, where they will be held to assure their safety.

The incident of the Italian woman was reported by a charwoman and an elevator man. According to the charwoman, the Italian, carrying a package wrapped in newspaper, appeared on the eighth floor of the building shortly after 5 o'clock. She wandered through the corridors of the four wings, finding all offices closed, and when approached by the charwoman said she was just looking at the "nice building." She then walked to the seventh floor, where she was met by the head charwoman, who also questioned her. Without replying the woman took the elevator to the street floor, still holding the package carefully. She was ordered out of the building by the elevator man.

3d Regiment, Reserve Militia, Parades in Loop

The third regiment of the reserve militia, led by Col. Anson H. Bolte, returning from Camp Logan, paraded the loop yesterday, 960 men in number. Gen. Leroy T. Steward, brigade commander, reviewed the regiment as it passed the federal building.

NOTE TO WOMAN NETS SUSPECT IN $4,800 ROBBERY

He wrote a letter to a woman in Chicago, and [redacted] the police came [redacted] Bernard Tillian, wanted here for robbing Philip Fleming, messenger of the Austin National bank, of $4,800 last Tuesday. He was arrested in Kansas City last night by Detectives McFarland and Cartan.

His two alleged companions in the robbery are known, according to Chief of Detectives Mooney.

Tillian denied participating in the robbery, but admitted he was in Chicago at the time. The police say he is an ex-convict. He [redacted] Fleming, who lives at 3027 Walnut, street was arrested on complaint of Miss Matilda Wunders, 145 N. Central Park avenue on the charge he stole her purse.

JAIL ENDS DAY'S ORGY OF FORGERY

James Ross Cameron, 20 years old and a resident of Keewahlin, Mich., bombarded Chicago yesterday with bogus $100 postoffice money orders, netting nearly $700 and a new outfit, from shoes to hat, which he purchased at various loop stores in order to cash the forged paper. He was arrested by Postoffice Inspectors Sullivan and Mundelle.

In a confession made to Chief Postoffice Inspector James E. Stuart, Cameron admitted robbing the Keewahlin postoffice of a pad of money order forms, a money order stamp, and a cutter, July 24. He arrived in Chicago and at once set to work issuing and circulating $100 money orders, using the signature "C. E. Harris."

Placed under bonds of $5,000 by United States Commissioner Lewis F. Mason, Cameron went to jail marveling at the astuteness of the postoffice inspectors in trailing him down in a few hours.

FALL FROM TRUCK FATAL.

Bernard Johnson, 43 years old, of 1117 North Central Park avenue, an employe of the Surface lines, died at the Alexian Brothers' hospital yesterday from injuries received in a fall from a repair truck on which he was working.

Here's a "self-starter" for your washing machine

Fels-Naptha Soap. Everyone knows naptha dissolves dirt. When you set your clothes to soak in a solution made by Fels-Naptha in cool or lukewarm water, the naptha searches out the dirt and loosens it.

The naptha starts to work before you start the machine. This saves lots of "churning."

The machine flushes every thread of the garment with naptha, therefore the Fels-Naptha way is the complete way of cleaning. ALL of the dirt is removed.

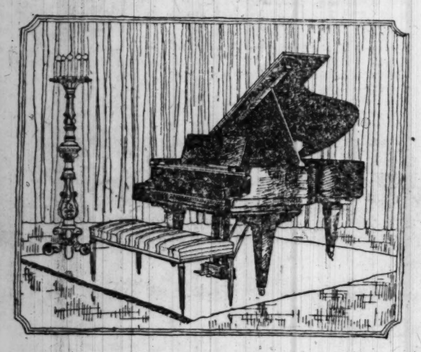
When you use Fels-Naptha, you'll notice this difference:—

—the clothes will be whiter
—they will smell sweeter
—they will last longer

If you wash by hand, remember this: You don't have to boil the clothes unless you really want to. When you use Fels-Naptha, you KNOW the soap will do the hard part of the work.



Ask for it by its full name
Fels-Naptha Soap



The Mason & Hamlin Piano

attained its high position in the world of music by virtue of its tone—a tone so clear, so true, so incomparably lovely that it has won the admiration of America's greatest artists

The Mason & Hamlin is the most costly piano in the world to build—and it's the best. Won't you allow us to demonstrate that fact for you? You will have no cause to regret it.

Mason & Hamlin Pianos are on exhibition and sale in this city only at the warerooms of the

CABLE Piano Company

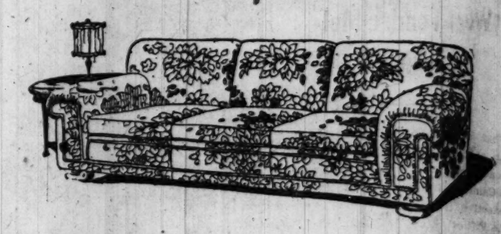
Cable Corner Wabash and Jackson

Revell & Co.

The Better Furniture



Exceptional Values in High Grade Furniture This Week



Illustrating our No. 1042 Davenport in Quality Upholstering. We believe that the character and workmanship of this Davenport deserve your closest inspection; made to order by our own skilled workmen.

The Davenport is 8 feet long, covered in a choice of high grade Tapestries or Velours.

Specially priced, 285.00

Odd Chairs and Rockers Specially Priced

6.50 Red mahogany finish bedroom rocker, wood seat. Sale price, 4.75

13.00 American walnut bedroom rocker, cane seat and back. Sale price, 7.75

22.00 Decorated hall or desk chair, mulberry velour seat. Sale price, 12.75

37.00 Solid mahogany settee, seat and back upholstered in silk velour. Sale price, 29.75

36.50 Black and gold arm chair, rush bottom seat. Sale price, 18.25

37.50 Jacobean oak settee, tapestry seat. Sale price, 18.75

15.50 American walnut bedroom rocker, cane seat. Sale price, 7.75

17.00 Ivory bedroom rocker, cane seat and back. Sale price, 8.50

31.50 Queen Anne arm chair, solid mahogany, upholstered in mulberry velour. Sale price, 22.75

7.50 Brown mahogany finish bedroom rocker. Sale price, 3.75

90.00 Antique mahogany and cane arm chair, loose cushion seat, pillow back. Sale price, 77.00

92.00 Antique mahogany and cane rocker to match. Sale price, 79.00

$10.00 Parlor suite, three dainty pieces, upholstered in blue velour. Sale price, 69.00

24.00 Wm. and Mary design arm chair, spring seat, upholstered in black and gold damask. Sale price, 19.75

20.00 Mahogany and cane wing chair or rocker, while they last. Sale price, 13.75

Royal Easy Chairs



29.75

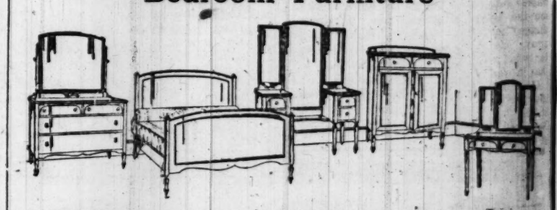
The chair illustrated is shown on our 5th floor, in the mahogany finish, golden or fumed oak. A gentle pressure on the button releases the back, which reclines or automatically rises.

Nothing to get out of order. Durable, simple, silent in operation.

Leg rest, concealed when not in use, affords complete head-to-foot relaxation, fully guaranteed.

Special sale price, 29.75

Fine Mahogany and Walnut Bedroom Furniture



The Chamber Suite illustrated above is typical of the values in fine furniture obtainable in our store at present. New design, daintily ornamented with moldings and carvings, and carefully finished by hand in brown mahogany and American walnut.

THE PRICES:

Bed, 4 feet 6 inches wide	Specially priced 53.00
Dresser, 48 inches wide	Specially priced 52.00
Chifforobe, 36 inches wide	Specially priced 64.00
Vanity Dresser, 49 inches wide	Specially priced 58.00
Triplicate Mirror Toilet Table, 38 inches wide	Specially priced 61.00

Wabash Av. Alexander H. Revell & Co. Adams St.

One Day Sale

$12.95



SILK DRESSES—Including many advance Fall models of Taffeta, Georgette, Foulard, Flowered Chiffons—marvelous values (see our windows)—one-day sale—Monday, choice at..... $12.95

SUMMER DRESSES—Final clean-up—Voile, Organdie and Ginghams—Monday, at..... $6.95

SERGE CAPES—All wool—final clean-up at this sensationally low price—choice at..... $6.95

SUITS—To close out cloth suits..... $15

SUITS OF SILK—To close out at..... $10

The Leiser Company
324 So. Michigan Ave.
McCormick Bldg.

YOU CAN'T "OVERREAD" TRIBUNE ADS. THE MORE YOU READ THEM THE MORE PROFITABLE THEY BECOME.

SCRAP OF P
MYSTERY
POLICE CA

Missing Clew to
Woman Is
Sought

What has become of
scrap of paper dropped
who attacked Mrs. Mel
4643 Calumet avenue. T
Detective Sergeant
of the Fiftieth street st
assigned to the case
turned the paper in to
the station it could not
terday and Capt. Mich
annoyed by its apparent
ordered an immediate

Story of Att

Mrs. Warner, the wi
lieutenant, was walki
boulevard in front o
Thomas Byrne, at 461
o'clock Thursday night,
suddenly sprang upon h
choked her into uncon
"I had mailed some le
yesterday," and I tho
walk around the block
to the front of this big
ered a man standing
stairway leading up to t
first even with him I n
black cloth over the lo
face and a dirty gray c
over his eyes. His clot
and his collar turned u
"I stopped involunta
ment and looked at hi
hand I was seized
the left arm by anot
powerful fellow."

Shows Her

Mrs. Warner here
bruises on her arm whe
seized her.

"He jerked me arou
me on my right side.
piece of paper fell out
Instinctively I picked
free right hand and
The man then let go
grasped me by the thro
me then ran up to
'Look out, beat it, we're
"With that the big
me over the head with
I knew no more until
lived me and carrie
thought they had pla
my throat but the po
was a handkerchief
there.

No Attempt a

"I had $11 in money
in a small purse, and
on. They made no
me. They were white
I don't know wheth
not, but I don't belie
understand why the
were 'trapped.' I
became of the paper
my mouth. The pol
taken it out. It was q
as it irritated my thro
Sergt. Brown said h
led him to believe M
walked into an atte
rob the Byrne hom
slugged her simply to
away. He declared
her what was on th
that it was "at the
He could not be rea
effort to find out who
at the station. Neith
Sergeant Manning, wh
at the time.



High Grade Week



Quality Upholstering. manship of this Daven- e to order by our own

d in a choice of high

00

ecially Priced

n. and Mary design arm air, spring seat, up- stered in black and gold ask. Sale price, 19.75

hogany and cane wing ir or rocker, while they t. Sale price, 13.75

al Easy Chairs



29.75

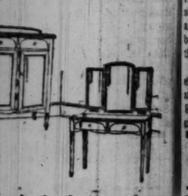
r illustrated is shown on loor, in the mahogany den or fumed oak. A ssure on the button re- back, which reclines or lly rises.

o get out of order. Dur- , silent in operation.

concealed when not in complete head-to-heel fully guaranteed.

sale price, 29.75

Walnut ure



ypical of the values esent. New design, rings, and carefully rican walnut.

Specially priced 53.00
Specially priced 92.00
Specially priced 64.00
Specially priced 96.00
Specially priced 61.00

& Co. Adams St.

Sale



TRIBUNE AD THEM Y BECOME

SCRAP OF PAPER MYSTERY STIRS POLICE CAPTAIN

Missing Clew to Attack on Woman Is Being Sought.

What has become of a mysterious scrap of paper dropped by assailants who attacked Mrs. Melville Warner of 9857 Calumet avenue, Thursday night?

Detective Sergeant Patrock Brown of the Fiftieth street station, who was assigned to the case, declared he turned the paper in to the station. At the station it could not be found yesterday and Capt. Michael Lee, much annoyed by its apparent disappearance, ordered an immediate investigation.

Story of Attack.

Mrs. Warner, the wife of an army lieutenant, was walking in Grand boulevard in front of the home of Thomas Byrne, at 4819, about 10:30 o'clock Thursday night, when two men suddenly sprang upon her and beat and choked her into unconsciousness.

"I had mailed some letters," she said yesterday, "and I thought I would walk around the block. When I got to the front of this big residence I noticed a man standing near the stone stairway leading up to the door. When I got even with him I noticed he had a black cloth over the lower half of his face and a dirty gray cap pulled down over his eyes. His clothes were black and his collar turned up.

"I stopped involuntarily for a moment and looked at him. The next instant I was seized from behind by the left arm by another man—a big powerful fellow."

Shows Her Bruises.

Mrs. Warner here exhibited big bruises on her arm where the men had seized her.

"He jerked me around and threw me on my right side. As he did so a piece of paper fell out of his pocket. Instinctively I picked it up with my free right hand and put it my mouth. The man then let go of my arm and grasped me by the throat. The other man then ran up to him and said: 'Look out, beat it, we're trapped!'

"With that the big fellow struck me over the head with a revolver and I knew no more until a policeman revived me and carried me home. I thought they had placed a rope around my throat; but the policeman told me it was a handkerchief they had tied there.

No Attempt at Robbery.

"I had $11 in money in my pocket and a small purse, and a wrist watch on. They made no attempt to rob me. They were white men, I believe. I don't know whether I screamed or not, but I don't believe I did, and can't understand why they should say they were 'trapped.' I don't know what became of the hop after I put it in my mouth. The police must have taken it out. It was quite a big piece, and it irritated my throat."

Sergt. Brown said his investigation led him to believe Mrs. Warner had walked into an attempt by burglars to rob the Byrne home, and that they slugged her simply to make a safe getaway. He declared he didn't remember what was on the slip of paper, but that it was "at the station."

He could not be reached later in an effort to find out who had the paper at the station. Neither could Desk Sergeant Manning, who was on duty at the time.

IN MYSTERY

Woman Who Was Beaten by Masked Men and Soldier Husband.



Lieut. and Mrs. Melville Warner

PICKWICK CLUB AIDS ICE FUND FOR POOR KIDS

"We're t[he] vick club because we have a go[al] .e to beat the Dickens, I guess——

"'N' then besides we like to have other little kids see good times, too, so we're all Pickwickers together."

There's the constitution and by-laws of the "Pickwick club" at the Chicago Beach hotel as outlined by a little charter member who voted "yes" the other day to turning everything in the club treasury over to THE TRIBUNE free ice fund for Chicago's poor kids. It came yesterday in an envelope, $4 in all—happiness and comfort for a score of overheated tenement children!

"The club is a hotel affair," explained Miss Rena Stillwell, social director, "to interest little guests. We do most everything from bathing to hop scotch. The dues are 10 cents a week and the money each year is supposed to be used for a big Pickwick children's party at the season's end." Robert Clarke, the manager, told the club last week he intends to give the party himself and the children demanded at once that our money be turned over to help the poor kids. THE TRIBUNE ice fund of course is the proper place. Members have directed that any more money that comes in shall go to THE TRIBUNE summer hospital and Camp Algonquin fund for tenement children and their tired mothers.

TWO DROWN AS CITY SWELTERS; HOT AGAIN TODAY

Comedy Relief Given by a Man Snoring in Boat in Lake.

Two Chicagoans were drowned in Lake Michigan yesterday after one of the hottest week ends the city has passed through this year. The mercury bobbed up to the 1919 maximum of 95 degrees, and over 100,000 parboiled victims sought relief at the parks and beaches. It's going to be hot again today, the weather man says.

Donald Calder, 3732 Southport avenue, lost his life off Grace street when he was seized with cramps 150 feet from shore. Life Guard Joseph Harrop paddled to his rescue, but the bather had gone down for the third time. After an unsuccessful attempt at resuscitation the body was taken to the Broadway undertaking rooms.

Tragedy and Comedy.

An unidentified man, about 45 years old, sank while bathing at the foot of Roosevelt road. He was 200 yards from shore when he shouted for help. Before aid could reach him he disappeared.

The body of Leroy McDermott, who was drowned at Columbus park Friday night, was recovered early yesterday morning by the west park police. It was the first drowning in the pool since it was opened last year.

Henry Edmunds, who lives at the Haven house on the Northwestern university campus, shoved off from Evanston in a canoe shortly after noon yesterday. An hour later several friends saw the canoe floating right side up, apparently unoccupied. They swam out and found Edmunds snoring in the bottom of it.

Breeze Helps Some.

There was little relief to be found from the heat during the afternoon, but toward evening a twenty-three mile an hour wind blew up from the south. It continued spasmodically through the night.

Further relief is expected late today, when the long delayed thunderstorm is due to break, according to official forecast. Early in the day the weather bureau looks for high temperatures, which may approximate those of yesterday.

FLAMES TRAP FIGHTERS; LEAP IN RIVER SAVES

Missoula, Mont., July 26.—A crew of more than sixty men, fighting a fire in the Selway forest last Thursday, were trapped by the flames and saved themselves by leaping into a stream, where they remained up to their necks until the fire had passed.

Fires Worry Officials.

Spokane, Wash., July 26.—With new fires springing up in western Montana and northern Idaho and the supply of labor rapidly being drained, the forest fire situation excites serious alarm among federal forest service officials.

Rains Rescue Towns

Detroit, Mich., July 26.—Heavy rains fell throughout the forest fire region in northern Michigan yesterday afternoon and last night, ending much of the danger to smaller towns and farmhouses, according to reports here today.

WEST THRILLS AS MESCE IS HOIST BY STEER'S PETAR

Chicago Expert Stands on His Nose to Study Cheyenne Realty.

BY CHARLES MacARTHUR.

Cheyenne, Wyo., July 26.—[Special.] Mayor Thompson and his party were still the leading attractions of a wild and woolly west this afternoon. Although he sat very quietly in the stand without any of his cowboy adornment the hosts strained their necks to get a look at him and cracked the welkin with their loud hallelujas.

There were cheers for Chicago, cheers for Big Bill, and cheers without stint for any one who moved in the mayor's stand, led by the Rev. John P. Brushingham. The mayor's party replied warmly and won much applause.

Daredevil Frank Thrills 'Em.

The greatest enthusiasm of the entire celebration was manifested when Frank H. Mesce announced he would ride the most ornery steer in the corral. His intentions were relayed to the crowd through a megaphone and while a dozen ambulances moved toward the corral Mr. Mesce basked in the fulsome cheers of the throng.

The steer was started by a neurasthenic cowboy who yearned for a thrill and a spill. He was an athletic animal with a bad temper and Mr. Mesce wore a flaming red shirt.

The Chicago cowboy climbed on the steer's back and the chute was opened. For a second nothing happened. Then the steer batted his eye in Mesce's direction and beheld his crimson getup. There was a wild snort and in the same instant Mesce was directing a charge across the arena.

A Bodyguard of Clowns.

For twenty seconds he went through every hairraising exploit of the air, looping the loop, diving, and going into spirals wonderful to behold. He finally landed in a spinning nose dive, dislocating his shoulder. Two clowns bore him off the field, while the multitude cheered.

The big political issue that threatens to put brother against brother in Cheyenne is the proposed sewer system of the city.

To avert bloodshed, M. J. Fahey, commissioner of public improvements, was consulted today by representatives of both factions, and it is likely that Cheyenne will have a new sewer system as a result. Mr. Faherty also suggested a boulevard link and widening of the main streets.

The mayor established a precedent for future roundups when he and his party arose and proclaimed a seventh inning stretch. All the spectators, most of them under the impression that the national anthem was being played, arose with him.

At the conclusion of the afternoon's events Mayor Thompson was asked to bring his friends to the Pendleton roundup in Oregon next year. He said he might.

In the evening the mayor's party again were guests of Brig. Gen. Charles C. O'Neil at Fort Russell. On behalf of the enlisted men of the fort Mayor Thompson presented Gen. O'Neil with a loving cup.

The Thompson special will leave early tomorrow morning for Chicago, arriving home at 8:30 Monday morning, in time for work. Only one stop will be made on the trip—an hour in Omaha.

BEG YOUR PARDON!

In the report of the death of Arnold Ringler Saturday morning the deceased was called former secretary of the Vaughan seed store. The store writes that he was never an officer of the company, but was once employed in a clerical capacity. The error was made by the City News Bureau.

Henry A. Strong, Eastman Kodak President, Dies

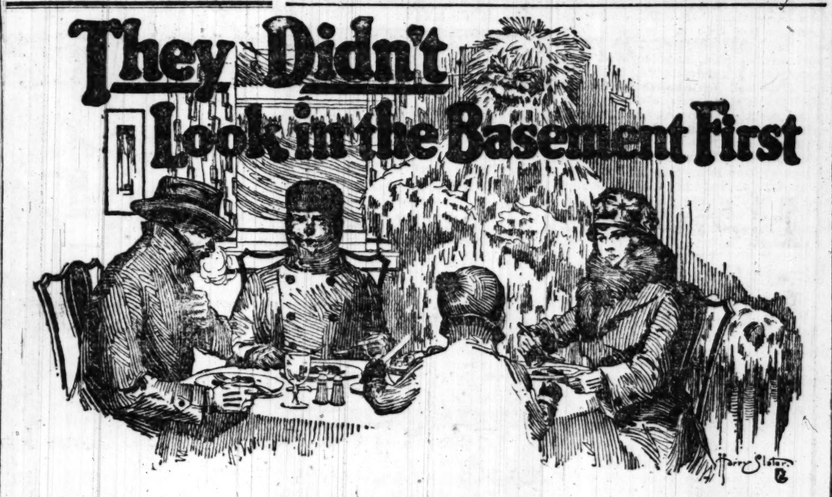
Rochester, N. Y., July 26.—Henry A. Strong, president of the Eastman Kodak company of New York, vice president of the Eastman Kodak company of New Jersey, and second largest stockholder in both corporations, died here today.

ATTERBURY "EVERY HOUR on THE ROAD"

Heavy Duty Trucks

Nartnett-Stewart Motor Co.
Transportation Engineers
1515-17 Wabash Ave., Chicago
Calumet 2768
Investigate our Service and Inspection Policy.

They Didn't Look in the Basement First



It was warm weather when they rented this flat. So they didn't look in the basement to find out what boiler was there. They were like the fiddling old Arkansas Traveler who said he *couldn't* shingle his house when it rained, and when it wasn't raining he didn't *need* shingles.

So, they're eating breakfast with their furs on. Why? Because the humorous old cast-iron boiler cracked wide open during the night and all the heat escaped through the crack. Jack Frost has no more influence with the Kewanee All-Steel Firebox Boiler than a non-voter has with a candidate.

If you will *look in the basement first,* before you swallow the honied words of the renting agent, and be sure that the Kewanee Boiler is there, you can eat your breakfast in your Pajamas without suffering chills and fever. It's the sensible way to rent a flat, or as some of you more cultured folks would say, *an apartment.*

You needn't be afraid to take children in any apartment, or flat, that is heated with the Kewanee Boiler. Let 'em wallow over the floor as much as they please and there won't be any draughts to freeze their little seats. Don't consider *any* flat unless you find this boiler in the basement. Follow this advice and you'll be warm all Winter. Forget it, and you'll eat more Aspirin than you will meat.

Look in the Basement First

Write to the Old Man Behind the Boiler and ask him how many times the Kewanee Firebox Boiler has increased the renting value of flat and apartment buildings.

These Boilers Are Not Adapted to Residence Heating

KEWANEE BOILER COMPANY
KEWANEE, ILLINOIS
Steel Heating Boilers, Radiators, Tanks, Water Heating Garbage Burners

BRANCH OFFICES:
CHICAGO—Market and Washington Sts.
NEW YORK—47 W. 42nd St.
DES MOINES, 315 Hubbell Bldg.
KANSAS CITY—2014 Wyandotte St.
ATLANTA—37 So. Forsyth St.
ST. LOUIS—1212 Chemical Bldg.
MINNEAPOLIS—708 Builders Exchange.
WASHINGTON, D. C.—534 Southern Bldg.
SALT LAKE CITY—Scott Bldg.
MILWAUKEE—Majestic Bldg.
PITTSBURGH—945 Oliver Bldg.
DALLAS—Southwestern Life Bldg.
DETROIT—1925 Ford Bldg.
LOS ANGELES—Baker-Detwiler Bldg.

CANADIAN REPRESENTATIVES—The Dominion Radiator Co., Ltd.
Toronto, Ont., Montreal, Que., Winnipeg, Man., Hamilton, Ont., St. John, N. B., Calgary, Alta., Vancouver, B. C.

CUTLER

A Symbol of SAVING and SATISFACTION

Positions for Salesmen Co-Operators!

Because of constantly increasing "Friendship-Volume" the CUTLER SHOE COMPANY offers now, to men of high character, experienced in the fitting and selling of fashionable footwear, numerous opportunities to make connections of the most advantageous nature. These connections can only be made by men who are as sure of their courtesy and tact as they are of a thorough knowledge of shoes.

It is our desire, also, to secure a number of younger men, between the ages of 17 and 20, of ambition and refinement, who are anxious to school themselves in the art of Cutler-Service, and who will receive excellent pay while learning.

If you feel of qualifying calibre, communicate in confidence, either in person or by letter, with Mr. J. E. Wicks.

CUTLER SERVICE

Means much more than even the courteous, intelligent selling of shoes; it means, besides, the ever-active ability to offer Quality Merchandise at CONSISTENTLY — Not Occasionally — LowER Prices. It is a Service deep, permanent and progressive, that impresses itself indelibly on the mind, both in the store—and OUT.

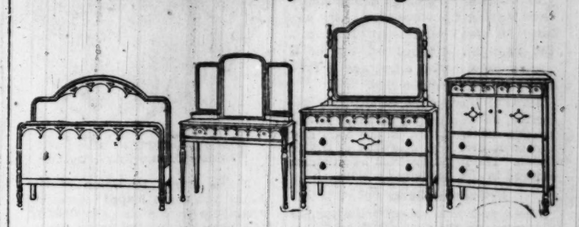
A Notable Name and Number—
The Cutler Shoe Company
PALMER HOUSE—123 STATE ST., SOUTH
Chicago's Greatest-Oldest Shoe Store

O.W. Richardson & Co.
125 South Wabash Avenue

Announcing Our Semi Annual Furniture Sale

Our August sale this year will be one of the most advantageous to our customers that we have ever been able to offer. Although Furniture is difficult to obtain from the factories and prices have advanced, in some cases beyond expectation, you will find that our sale prices are very reasonable and that our stock is complete. We invite you to come in and make comparisons.

Sale Starts Monday Morning at 8:30



Bedroom Suite

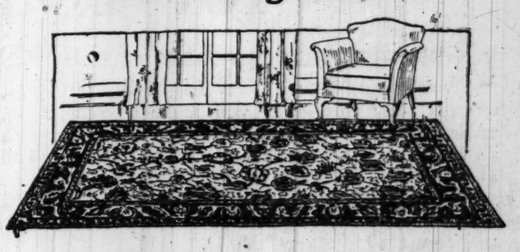
Here is a good example of the values you will find during this sale. Walnut or Mahogany Suite, dustproof construction and well finished in Louis XVI. design:

	Regular Price	Sale Price
Bed, full size	$72.50	57.50
Toilet Table, 40 in wide	72.75	55.00
Dresser, 46 in. wide	99.00	74.50
Chiffonier, 36 in. wide	77.00	59.00

A Partial List of Other Sale Pieces

$143.00 Tapestry Davenport, loose Cushions... $125.00
$77.00 Tapestry Chair to match ... 62.50
$218.00 Solid Mahogany and Cane Chaise Longue ... 179.50
$183.50 Mole Velour Pillow Arm Davenport ... 139.50
$118.00 Chair to match ... 78.50
$250.00 3-piece Mahogany and Cane Living Room Suite ... 195.00
$30.00 Solid Mahogany top Davenport Table ... 24.50
$610.00 10-piece Dining Room Set, Italian style ... 495.00
$747.50 Walnut Italian Style Dining Room Suite ... 650.00
$39.00 Golden Oak Dresser ... 22.75
$140.00 Queen Anne Dining Table and 6 Chairs, Walnut or Mahogany finish ... $110.00
$124.00 Walnut 50-inch Dresser ... 95.00
$87.50 Full size Bed to match ... 68.50
$95.00 Walnut Vanity Dresser ... 79.50
$82.00 Walnut, Mahogany or Ivory Twin Beds, well made, cane panels, each, at ... 39.75
$1 0.00 Walnut Vanity Dresser ... 89.75
$80.00 Ivory Bent End Bed ... 40.75
$75.00 Ivory Dresser, 48 in. 57.50
$31.50 Silk Floss Mattress 19.50
$30.00 Box Springs, floor samples, slightly soiled 15.00

Buy Your Rugs at a Rug Store



America's Finest Wilton Rugs

We recommend these rugs for long, durable service. They are woven from the finest of worsted yarns. The patterns and colorings are such that the Rugs are suitable for any room. They have linen fringe on the ends.

9x12 ft., 123.00
8¼x10½ ft., 112.00 6x9 ft., 65.00 4½x7½ ft., 42.00
36x63 in., 20.50 27x54 in., 15.00 22½x36 in., 8.50

Royal Wilton Rugs
Best Quality

Woven from the finest of all wool yarns and reproducing designs and colorings of famous Oriental Rugs, you will find one of these Rugs to meet your requirements in nearly every respect.

9x12 ft., 79.50 8¼x10½ ft., 75.00 6x9 ft., 47.50
4½x7½ ft., 26.50 36x63 in., 13.50 27x54 in., 8.75

Seamless Wilton Velvet Rugs
Fringed

These attractive patterned Rugs are woven in one piece from pure wool and will give you satisfactory service. Wide range of colorings makes them especially attractive. Heavy fringe on the ends.

9x12 ft., 49.50

If you live outside of Chicago or suburbs, ask your dealer for Rich-Tex Home Furnishings. If you come to Chicago, ask your dealer for a card of introduction to us.

O.W. Richardson & Co.
Rugs—Furniture—Carpets—Draperies—Linoleums
125 South Wabash Avenue
Just North of Adams Street

JUDGE H. P. DOLAN LEAPS TO DEATH FROM CHAMBERS

Woman Sees Plunge of Eleven Stories at City Hall.

Two women saw Judge Harry P. Dolan, 43 years old, for two terms an associate justice of the Municipal court, leap eleven floors to his death in the court of the city hall shortly after noon yesterday. The suicide, according to friends, relatives, and close associates, is the result of a nervous breakdown caused by the intensive business of the city courts.

Shortly after 1 o'clock, as the clerks were leaving the office of the city collector, a man's body crashed through the skylight, dropped on top of a clerk's cage, rolled off, dropped to a desk, and then to the floor.

Michael Haggenjos, former city detective, now on duty guarding the collector's office, rushed to the body and turned it over. It was that of Judge Dolan. The jurist groaned heavily and expired in the policeman's arms.

Friends in Outer Office.

Newspaper men raced to the judge's courtroom on the eleventh floor. There they found Bailiff Charles A. Timlin and Attorney Eugene O'Riley, who were waiting for the judge to leave his rooms.

"Where is Judge Dolan?" the bailiff was asked.

"Inside," he said. On being informed of the suicide the bailiff forced open the chamber door. The jurist's coat was hanging over a chair and the window was open.

"He left me five minutes ago," said Attorney O'Riley. "I was waiting to go home with him and he asked to be excused for a moment. Then he went into his chambers and locked the door. He did not seem especially downcast."

Bailiff Timlin told the same story.

Women See Death Leap.

Two women, Mrs. Mary Thorne, 2517 Coyne street, and Miss Esther Thorfeldt, 5509 Leland avenue, who were standing near the elevators on the eleventh floor of the city hall, asserted that they had seen a man appear on the window ledge of the court and leap.

"He had no coat on," said Mrs. Thorne. "He stepped up on the ledge and without any hesitation jumped off. I saw the body flash down and then heard the crash."

This story was corroborated by Miss Thorfeldt. The two women did not view the body.

Dr. John Dill Robertson, who was in his office in the city hall, was summoned immediately to attend the jurist when it was believed that there was a chance for life. Judge Dolan was dead when the doctor arrived.

Had Had Trying Morning.

Judge Dolan had just finished an exceedingly trying morning in the boys' court. Bad boys, juvenile bandits, had been before him. He had sent some to the boys' home at the bridewell, others to their own homes with their parents.

The last trial on the docket was that of two youthful motor bandits, who had stolen a car and after running it all over the city had wrecked it. These two boys were put on probation and their mothers signed their bonds.

The bailiff rapped, the court closed for the day, and the judge descended from the bench. His death followed a moment later.

Born in Boston.

Judge Dolan was born in Boston, Mass., on May 16, 1875, and he came to Chicago in 1880. The LL. B. degree from Lake Forest university was conferred upon him in 1904. He was admitted to the bar in 1904.

Judge Dolan had just returned from a vacation of a month. For the last two weeks he had been in the Postel sanitarium in Wisconsin and prior to that he had been home under the care of a physician for several weeks.

Judge Dolan leaves a widow, Mrs. Irene M. Dolan, and three sons, Harry P. Jr., Thomas D., and Richard J. Dolan.

Associates Praise Judge.

The Lawyers' Association of Illinois, through its president, Harry W. Standidge, last night issued a statement praising the character of Judge Dolan and expressing regret at his death. It follows:

"Judge Harry P. Dolan was one of the most beloved members of the Lawyers' Association of Illinois, and its members feel that in his death they and the public at large have lost a most useful, able, broad-minded, and conscientious public servant, a judge who dispensed justice with mercy and charity, and a friend whose heart beat in beautiful unison with the heart of humanity as it throbbed with love for his fellow man."

A committee comprising a dozen judges and as many lawyers was appointed to attend the funeral, which will be held at 9:30 a. m., Tuesday, July 29, at St. Matthew's church, Albany avenue and Walnut street. Burial at Calvary.

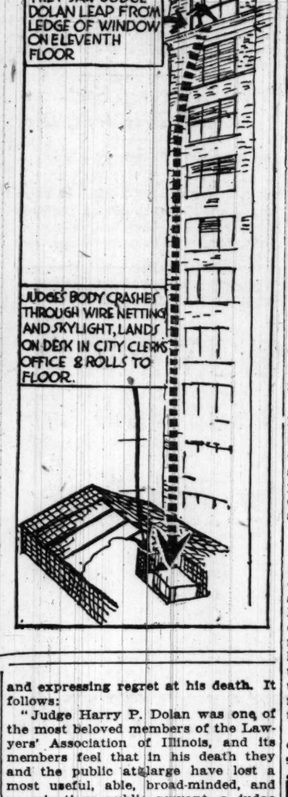
JUDGE LEAPS TO DEATH AT CITY HALL

Municipal Court Jurist Kills Self While Suffering from Nervous Breakdown. Diagram Shows Where Leap Was Made.



Judge Harry P. Dolan
PHOTO GIBSON, BYKES & FOWLER.

Judge Harry P. Dolan of the Municipal court leaped from his chambers on the eleventh floor of the city hall yesterday to death. The judge had been ill for some time with a nervous breakdown, and had recently returned to work against the advice of friends.



Women Organize to Aid Czecho-Slovak Children

Chicago women organized the Alice Masaryk club yesterday for the purpose of aiding 300,000 starving Czecho-Slovak children. The guest was Miss Anna Novakova, who was sent to the United States by Alice Masaryk, daughter of the president of the Slovak republic.

$9,000 BID FOR BOARD SEAT.

Board of Trade memberships are $9,000 bid, the highest known. The last sale was $8,500. Offerings are light. Elmer L. Kaiser has applied for membership.

COPS MUST TELL WHAT WON THEM BOOST IN RANK

Aldermen Take Up Charge Promotions Went by Favoritism.

Charges that favoritism was shown by Chief of Police Garrity in promoting six patrolmen to the rank of detective sergeant recently caused Ald. Walter P. Steffen, chairman of the council police committee, to order an investigation of the men's records yesterday.

Ald. Steffen sent summonses to the six men, who were promoted by the chief "for conspicuously fine work," directing them to appear before the police committee at 10:30 o'clock tomorrow morning.

Several patrolmen are understood to have presented their records to Ald. Steffen, with the declaration that if these records do not show that they are better thief catchers than the six promoted by the chief the complaining ones are willing "to eat their hats and shirts, too."

Men Who Are Called.

Those summoned to the committee meeting are: Christian Sloier of headquarters, James C. Moran of Central station, James W. Hamilton of North Halsted street station, William J. Hass of Central station, C F. Reeder of Warren avenue station, and George Meinhardt of Town Hall station. Examination of their civil service records shows that of these Hamilton has been twice fined by the police trial board, though the first fine was later rescinded.

In addition to the investigation the committee will take up the question of rewarding policemen with temporary promotions for good work, and an effort will be made to devise a plan under which favoritism can play no part in such promotions.

New Grade Planned.

If the committee approves Ald. Steffen expects to ask the finance committee to create a new type of patrolman. These men are to be paid $2,200 a year instead of the $1,800 paid ordinary policemen.

"I will ask the committee to approve a plan whereby these positions could be given to patrolmen who can show records of good hard work and results," said Ald. Steffen. "I propose that they should hold the places for one year as reward for good work and that those who continue to do exceptionally good work should go on drawing the $400 increase.

Man Who Made Charges to Clyne Held as Fraud

Garrett W. Woodward, ex-policeman and former saloonkeeper, was held to the grand jury yesterday on a $1,500 bond by Judge Wells on charges of forgery and operating a confidence game. Woodward gained considerable notoriety a short time ago when he went to District Attorney Clyne and told a remarkable story about J. H. Benjamin, president of the American Steel Spring company and a number of government inspectors. The district attorney turned the case over to the department of justice, and so far no proceeding has been instituted.

Benjamin procured the warrant and caused Woodward's arrest.

HONOR CADETS TO GET COLORS

Camp Roosevelt, Mich., July 26.—[Special.]—Tomorrow evening the regimental and national colors will be turned over to Company G, 2d battalion, as that unit brought honor to its battalion by winning the competitive drill over Company D this week.

The cadets were given a half holiday and all those not on guard or being disciplined were allowed to go to town. For the first time guards were stationed on the bridge leading from camp, and all students were forced to show passes. The action was taken because some cadets have been absent without leave. Outside of the special events in the evening, tomorrow will be a quiet day at camp.

Cadet officers will be given an opportunity to show their ability as officers during the last training period, being placed in command of various units.

Training in the use of wireless will begin next week.

Judge Landis, Reported Dead, Says He Is Not

There was much unhappiness around the federal building yesterday, and many rumors. They said federal Judge K. M. Landis had died.

"Heat was too much for him," said they lacrimosely. "Poor old judge!"

Yes, everybody mourned except the judge himself, who is up at Burt Lake, Mich., where those cold, cold breezes blow. The judge gave it as his decision that he was still alive. He expects to spend an indefinite sentence on earth.

AFTER LONG AUTO RIDES USES SLOAN'

For "Auto Leg" and all other aches and pains

It's when you climb out of the car, after hours at the steering wheel, that you realize how stiff and sore your muscles and joints are. And when Sloan's Liniment is along, you learn what a boon it is in "ironing out" the lame back, the cramped muscles, the joint-stiffness.

Take a bottle with you on your vacation. You will need it every day. Keep it handy for the bites and stings of insects and mosquitos. It relieves quickly, *penetrates without rubbing*, won't stain the skin. Soothes the afflicted part and promotes quick relief. All druggists. 30c., 60c., $1.20.

Sloan's Liniment *Keep it handy*

RANDOLPH MARKET and GROCERY—Where Your Money Goes Its Furthest

160 N. State St. This Store Open From 7 A. M. to Midnight, Including Sundays and Holidays. Tel. Central 2475

SPECIAL SALE FOR MON., TUES. AND WEDS. *Double S. & H. Green Stamps All Day Tuesday*

Bakery Dept.

Bread—Extra fine milk white, large wrapped loaf 9c
Extra Large Rye Loaf.... 12c
Bran Bread, without sugar or molasses 9c
Whole Wheat, the most nutritious and palatable bread made, large loaf 13c
Bran Fruit, a delicious bread, 1 loaf 15c

Grocery Specials

Karo Syrup—Blue Label, 2 cans..... 25c
Olive Oil—Pure imp., qt. bottle... $1.15
Prunes—10 lb. box for $2.45
BUTTER, finest Elgin Creamry, lb., 55c
Flour—Gold Medal, ½-bbl..... $1.59
Kitchen Klenzer, 3 cans for 14c
Catsup—Rougier brand, large bot... 33c
Olives or Pickles, 45c value, jar.... 29c
CHEESE—Fancy Swiss, open eyes, lb. 49c
EGGS—Strictly fresh, dozen..... 45c
Corn Flakes, Quaker brand, 3 packages 27c

Fruits, Vegetables

Lettuce, fancy head, 6 for..... 25c
Melons, large sweet Rockyfords, 3 for 25c
Bananas—ripe luscious fruit, doz., 25c

Candy Dept.

Boston Candy—60c value, per lb. 29c
Frappe—Vanilla or Maple, per lb. 25c
Caramels — Asst. 50c values, per lb. 35c
Buttercups — 80c value, per lb. 30c
Jumbo Peanut Candy, fresh made, 40c value, per lb 25c

SUNDAES, ICE CREAM SODA at our Fountain, 9c, War Tax 1c
Our Non-Alcoholic Beverage Dept. the Most Complete in the City

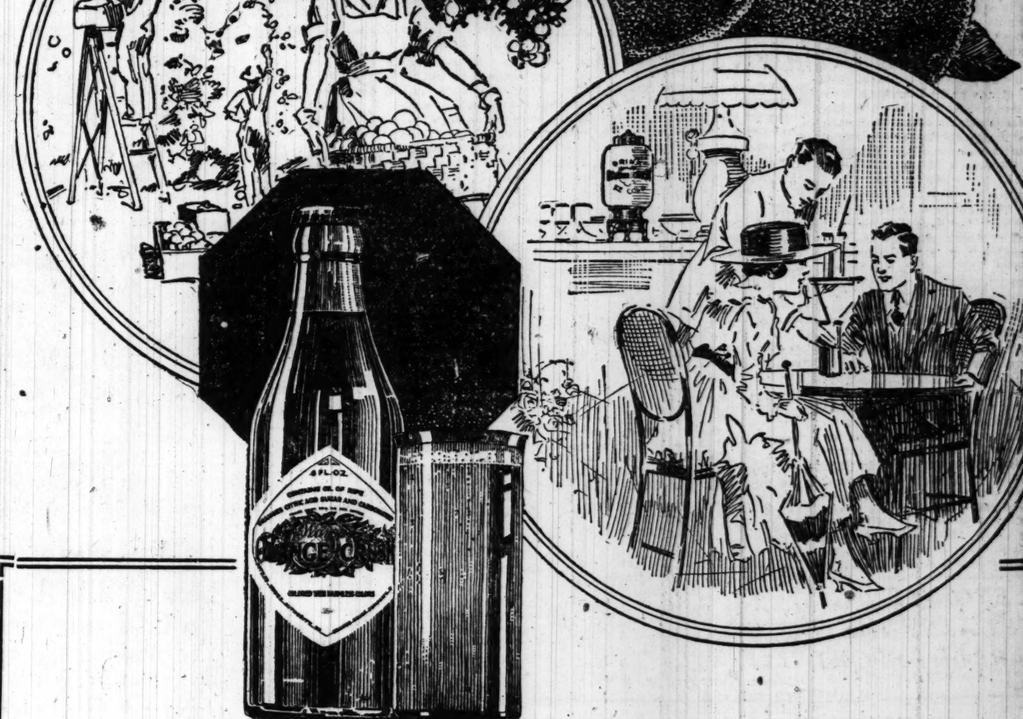
BEVERAGE DEPARTMENT

We are exclusive distributors of Rougier's Non-Alcoholic Beverages, made in the U. S. A., as in Bordeau, France. Try them and be convinced that alcoholic drinks are not essential.

Rougier Creme De Minthe, bottle..... 95c
Rougier Creme De Apricot, bottle..... 95c
Rougier Dry Vermouth, bottle..... 95c
Rougier Sloe Gin, bottle..... 95c
Grenading Syrup, bottle..... 59c
Raspberry Syrup, bottle..... 59c
Virginia Belle, Non-Alcoholic Sweet Wine, bottle 59c
Non-Alcoholic Relsling or Claret, bottle 59c

Non-Alcoholic Port or Sherry, quart bottle, 35c.

We are distributors of the Famous Manitou Mineral Water and Ginger Ale bottled at the spring, charged with its natural gas. Case of 50 bottles, $3.50; bottle, 3c. or 3 bottles for 55c.



—new delight in ice-cream soda

When the clerk asks "What flavor?" just say ***"Orange-Crush."*** Then you will know how ***g-o-o-d*** ice-cream soda can be. Note the delightful fragrance—the rare taste-charm.

Here's another suggestion: Try an ***Orange-Crush*** malted milk or an ***Orange-Crush*** sundae. Good? Oh, Boy!

Ward's

ORANGE-CRUSH

Made by the exclusive Ward process, from delicate fruit oil pressed from golden oranges, and such other wholesome ingredients as pure granulated sugar, carbonated water and citric acid (the natural acid of the orange).

Order an ice-cream soda at the fountain, or, if ***Orange-Crush*** is served to you in a bottle, put some ice-cream in a glass and pour the bottled ***Orange-Crush*** over it. Irresistibly Delicious! Be sure to try ***Orange-Crush*** today!

- in bottles or at fountains

Prepared by
ORANGE-CRUSH CO., CHICAGO
Laboratory: Los Angeles

Bottled in Chicago by
COCA-COLA BOTTLING CO.
456 East 31st Street

The Most for Your Money

IN urging your purchase of the 1920 "Victory" Model, New Light-Six MOON, we ask only this—that you make a comparison, value for value, dollar for dollar, of this car with all other cars sold in this city of all "classes" and at all prices. We are willing to rest our case on what you find.

Consider, please, what sort of car you receive in this new 1920 "Victory" Moon.

The chassis of this car is of absolutely known value and known performance. Fedders Radiator; Timken Axles and Bearings; Parish and Bingham Frame; Red Seal Continental Motor; Delco Two-Unit Starting and Lighting; Borg & Beck Clutch; Brown-Lipe Transmission; Spicer Universals; every unit is the best this country can produce.

Upon this 118-inch wheel-base Chassis has been mounted a body of the utmost luxury.

It is the sort of body you would **hope** to receive from the most costly custom builder, were you to spend say **twice** the cost of this car.

Long, low-hung, deep, every line reflects the very latest mode of custom motor car style. Here is a car of SPORT MODEL SMARTNESS, yet so designed as to give the utmost comfort.

MOON

A Standard Chassis—A Luxurious Body

In every detail it is the sort of car that makes the man in the street stop for a second inspection. The radiator shell is of polished "Liberty Silver." In this car you will find upholstery of GENUINE SPANISH LEATHER, Walnut instrument board and walnut rear panel. Every detail is of a character to reflect your own good taste and judgment. And the price, we repeat, is but $1785 (F. O. B. St. Louis). Surely indeed, here is the most for your money. Wire wheels extra.

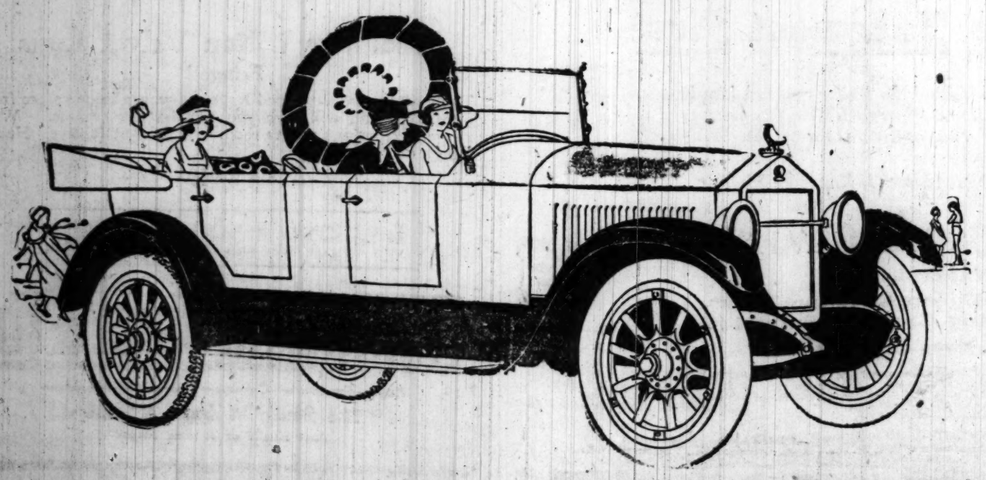
NOTE—Those of you who are waiting long for delivery of cars of lesser values, bear this fact in mind, that Quinlan organization and Quinlan foresight of present conditions have provided for IMMEDIATE DELIVERY—you can drive this car away the day you buy.

QUINLAN MOTORS COMPANY
2239 Michigan Ave., Phone Calumet 4780
J. H. QUINLAN, Pres.
GEO. P. BRAUN, JR., Treas. S. D. ROWE, Sec'y.

DEALERS IN AND NEAR CHICAGO

Lester & Blake..... 329 E. 39th Street
Wheeler's Garage..... 3428 W. Madison Street
The Motor Salon..... 4820 Sheridan Road
Moore Auto Sales Co..... Gary, Ind.
Will County Motor Car Co..... Joliet, Ill.
Bielfeldt Bros..... Thornton, Ill.
Bielfeldt Auto Sales Co., 707 Homan St., Hammond, Ind.
McBride & Halladay..... Princeton, Ill.

A limited amount of territory is still open for dealers who can measure up to the fastest selling car of today.



SARGENT, FAMOUS POWER ENGINEER, DIES IN GLENCOE

Taken Ill While Abroad with Insull, Friend of Many Years.


FREDERICK SARGENT

Frederick Sargent, senior member of the firm of Sargent & Lundy of Chicago, one of the best known consulting engineers in the United States, who specialized in electrical generating stations, died at his home, 70 Harbor street, Glencoe, early yesterday.

An Englishman by birth, Mr. Sargent had made numerous trips to his native country. One of these was made in April and May, in company with his friend, Samuel Insull. Mr. Sargent was taken ill while abroad. His son Chester met him at New York and brought him to Chicago.

Mr. Sargent was born in Liskeard, Cornwall, England, Nov. 11, 1859, also the date of the birth of Mr. Insull. Young Sargent developed a decided mechanical bent, as a result of which eight years of his youth were spent in the works of John Elder & Co., shipbuilders on the River Clyde.

Rises Rapidly in U. S.

Coming to the United State about 1880, the young man found ready employment in eastern shipbuilding yards as a designer of steam engines. He then came west as a designer for the Sioux City Engine company, and later accepted a position with E. P. Allis & Co., engine builders, Milwaukee, predecessors of the Allis-Chalmers company. Here he attracted the attention of the Western Edison Light company, organized in Chicago in 1882 to exploit in the west the electric lighting inventions of Thomas A. Edison. In 1884 Mr. Sargent came to Chicago.

Succeeding the Western Edison company, the Chicago Edison company was formed in 1887 and Sargent became its consulting engineer. He had been consulting engineer of that company and its successor, the Commonwealth Edison company, practically ever since.

World's Fair Expert.

The firm of Sargent & Lundy was formed in 1891.

In 1891 and 1892 Mr. Sargent was consulting electrical engineer for the World's Columbian exposition of Chicago and had much to do with designing its mechanical and electrical features. He was one of the first to recognize the great part the steam turbine was destined to play in electrical generating stations and built in Chicago the pioneer station of this type.

During the war Mr. Sargent was consulting engineer for the power station of the Edgewood arsenal, Edgewood, Md., and for the United States government in other war projects demanding application of power on a large scale.

U. S. ENGINEER EXPLAINS HIS HARBOR REPORT

Col. William V. Judson, United States district engineer, yesterday gave out a statement explaining and amplifying the report on harbors which he permitted a TRIBUNE reporter to read and copy in part.

"I do not believe and have never expressed to any one the opinion that a harbor extending from Eighteenth street to Thirty-first street would suffice for possible future harbor requirements along this position of Chicago's shore line," he said. "I have said and have written many times in the past that in this locality a much greater extension along the shore might in the future be required for harbor purposes.

"Referring to the matter covered by the city ordinance relating to the proposed lake shore development, I am studying the subject as carefully as I am able, and am, naturally enough, blocking out my report, but as yet I have not prepared any recommendations.

"Yesterday I gave an interview to a TRIBUNE reporter. In the course of this interview I made no allusion to a harbor district extending from Eighteenth street to Thirty-first street and no reference to any recommendations I expect to make with regard to the shore line between Twelfth street and Jackson park."

College Student Drops Dead After Starting Race

Chester Baird, 21 years old, a University of Illinois senior; his brother, Robert, and Arthur Sanders, all of Park Ridge, were walking through the city park Friday night.

"I'll bet I can beat both of you in a race from here to the road," Chester challenged.

"It's a go," was the reply, and they were off.

They had run about a hundred feet when Chester fell. His companions finished the race. Then, when they saw Chester still lying where he fell, they ran back to him and found him dead.

Loses River Marathon and Then His Watch

William McNichol of 3323 North Monticello avenue lost the river Marathon race yesterday—he came in eleventh—but that isn't all he lost. When he got back to the U. S. Commodore, where he had left his clothing, he found he had lost his gold watch, on the cover of which his wife's picture had been burned in.

Last of the Blackhawks Are Now in Camp Grant

Camp Grant, Ill., July 26.—The last of the "Blackhawks" came home when five officers and 202 men of the 311th supply train arrived at Camp Grant this morning.

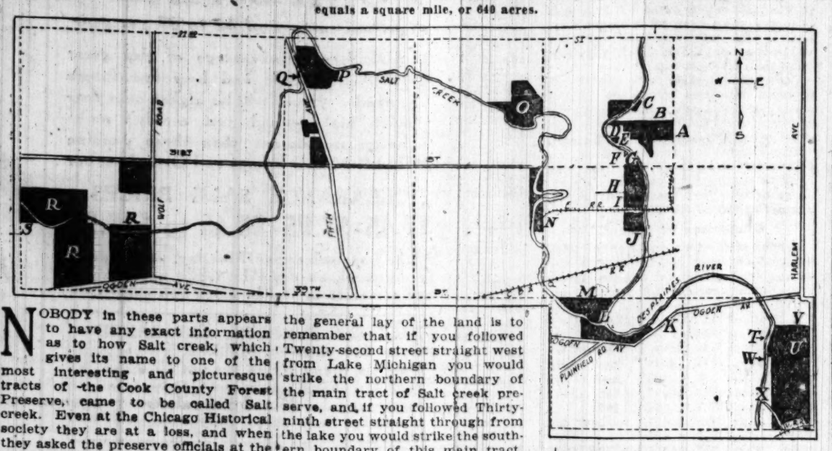
THE SIGHTS OF THE FOREST PRESERVE AND HOW TO FIND THEM

BY EYE WITNESS.

II: SALT CREEK PRESERVE; NEARLY 1,000 ACRES.

Here You Have the Land of the "Lovely Little River," as the Indians Called It, with Its Camping Grounds, "Ole Swimmin' Holes," Fishing, Picnic Groves, and Oak Openings.

[Forest Preserve tracts shown on this map in black. Each large square on the map represents a township section, which equals a square mile, or 640 acres.



NOBODY in these parts appears to have any exact information as to how Salt creek, which gives its name to one of the most interesting and picturesque tracts of the Cook County Forest Preserve, came to be called Salt creek. Even at the Chicago Historical society they are at a loss, and when they asked the preserve officials at the county building those specialists also confessed ignorance.

It might be that somewhere along its extensive and whimsical course, which runs from Palatine township, in the extreme northwest of the county, to a point in Lyons township, twenty-five miles to the south, there are, or once were, salt springs. Such springs in the early days of our statehood were an important asset to the pioneers. They were more or less under state control and were the subject of frequent and lengthy debates in the legislature.

The Indians, less matter of fact than the pioneers, were, and with a genius for felicitous nomenclature, are said to have called the stream "Lovely Little River." It is curious, though, that, despite this happy knack in bestowing poetic names, the Indians—certain tribes of them, at least, and notably those up Lake Superior way—had only one name for flowers. The various species they did not distinguish by name, though when it came to trees they gave to each a name.

Prized by Chief Shabbona.

All the Pottowatomies loved the region of the "Lovely Little River," but especially their chief, Shabbona, a leader who was greatly liked and trusted by the early white settlers of these parts. 'Tis said that he prized this tract, both for its beauty and its copious game, above any other region in the land of the Illini, and that always when he and his braves journeyed to the fort at the mouth of the Chicago river he would have them make their toilsome portage through the present Dupage county so that they could cross the Salt creek valley.

Hence it is that some of our antiquarians are in favor of changing the name of the Salt creek preserve to Shabbona valley preserve. Others, for the purposes of convenient identification, would call it Riverside preserve, because the beautiful villa town of Riverside is near its eastern entrance.

This preserve lies in the southerly third of Proviso township, with three considerable sections in Lyons township. The principal villages convenient to it are Riverside, Lyons, and La Grange. Its area is nearly a thousand acres, though in the matter of acreage naught very definite can be set down about any preserve tract, because, by constant new purchases, these areas always are increasing. A 1918, and even an early 1919, map of the preserve is now out of date.

Many Scenic Surprises.

Salt creek preserve is notable for its two rivers, the Desplaines and Salt creek, its spaces for campers, and its scenic surprises created by the numerous turns of the creek.

To reach this preserve from Chicago:

By electric cars: Twenty-second street car to Forty-sixth avenue; thence by Chicago and La Grange trolley to the preserve. Or take Metropolitan "L" to Austin avenue; thence by La Grange trolley.

By steam cars: Chicago, Burlington and Quincy trains to Hollywood; thence walk north to Salt creek.

By auto: Jackson boulevard to Oak Park avenue, thence south to Harrison street, west on Harrison to Desplaines avenue, or Washington boulevard to Desplaines avenue, south to Twelfth street, west to Fifth avenue, Maywood, south to Salt creek and La Grange, or continue south on Desplaines avenue to Riverside, thence to Salt creek.

How to Get Your Bearings.

If you are going to Salt creek preserve, the easiest method of getting your bearings and fixing in your mind the general lay of the land is to remember that if you followed Twenty-second street straight west from Lake Michigan you would strike the northern boundary of the main tract of Salt creek preserve, and, if you followed Thirty-ninth street straight through from the lake you would strike the southern boundary of this main tract. That gives you the north and south of the lay of the land. To get the east and west of it you have only to remember that the Desplaines river is practically the eastern boundary of the tract, and that from the Desplaines the tract follows the winding course of Salt creek, now north, now west by north, now south again, and finally west to the western boundary of Cook county. Altogether some five miles as the crow flies, but much more as the creek winds.

With this in mind, here is what's to see and do, and where to go after you get into the main tract of Salt creek preserve:

A—Riverside woods. Eastern entrance to Sale creek preserve. It is six blocks south of Twenty-second street on Desplaines avenue.

B—Site of old Indian village. Arrowheads often are found on the surface here and excavating brings forth skulls.

C—Optimates Canoe club.

D—Picnic grove and dancing platform.

E—Second dancing platform.

F—Social Workers' Country club.

G—Picnic grove and parking space.

H—McCormick woods. Fire pits for steaks and wienies. Caretaker's house nearby. Delightful boating along here on the Desplaines. Water overhung with foliage and all that sort of thing. The caretaker a very pleasant, sturdy sort of man. Used to sail the high seas.

I—La Grange cars stop here. They connect at Forty-sixth avenue with street cars leaving Chicago via Twenty-second street.

J—Forest avenue bridge over Desplaines river.

K—Two old stone houses, and stop of Lyons cars, which connect with all the lines crossing Twenty-second street in Chicago.

L—Junction of Salt creek and Desplaines river. Fine picnic grove for family parties.

M—Rustic bridge leading into choice tract of woodland and dells.

N—Woods and fishing. Crossed by La Grange car. Favorite camping ground.

O—Natural playgrounds. The children will love it and be safe there.

P—The Ole Swimmin' Hole.

Q—Entrance to so-called Covell tract of Salt Creek preserve. Here another **swimming hole.** Note that the creek **flows north** along here. The cartographers are quoted as saying that it's the only river in Illinois that does. This is probably one of those statements everybody accepts, and that probably is not strictly true.

R—R—R—Banks of Salt Creek. Fishing and beautiful sites for camps. Camping privileges for the asking at room 547 county building.

S—County Line. Over the way is Du Page county, named after the Du Page river.

T—Now you move way over to the southeast to a detached tract known as **Portage Woods.** The Desplaines skirts it, and the beautiful village of Lyons, once a famous cattle mart but now a sleepy idys, is near it. At **T** are **comfort stations** and **drinking water.** At Chateau Desplaines in Lyons you can get a good meal. The kitchens are immaculate—I saw them—and the place, as the times go, no robbers' den. The chicken dinner is a daisy.

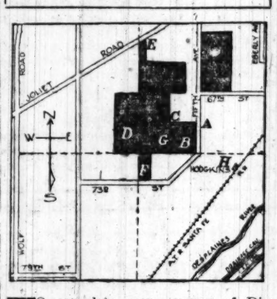
U—Road through woods.

V—Public baseball diamonds [two].

W—Drill grounds.

X—Lily pond.

HAZEL WOODS TRACT OF DISTRICT 5



TO complete your survey of District 5 of the Cook county forest preserve, of which district Salt creek preserve is the main tract, you now have to drop way down to a detached tract on the Joliet road in the southwestern part of Lyons township. It is two miles south of the south line of the town of La Grange and is called Hazel woods, though Oak openings would be as exact a name. It is a beautiful, clean, rolling, softly wooded stretch, answering well to Cooper's descriptions of the Michigan oak opening that he so loved. I don't know a finer destination for a good country road walk than Hazel woods, after you have reached La Grange by trolley from Chicago.

Here are the points within and near the tract:

A—Entrance and parking space.

B—District Forester Breen's house. This is the man who said of his forest trust: "We love all this. It's our life!

C—Spring for picknickers.

D—The Hazel woods, that give the tract its name.

E—Entrance from Joliet road.

F—Another entrance.

G—Curious thornapple trees; some in shapes so fantastic they give the place the look of an Italian garden. Blooming time in May.

H—Village of Hodgkins on the Santa Fé railroad.

To get the general lay of Hazel woods tract, remember that if Sixty-third street ran straight west from Lake Michigan it would strike the northern boundary of Hazel woods. But remember also that the lake is some eighteen miles distant.

Note: I made a mistake in saying, under last week's map of Palos Hills preserve, that Swallow cliff is five miles from the village of Palos Springs, where the Wabash railroad's suburban trains stop. It is nearer two and one-half miles.

Also, on that map, Keene avenue should have been shown as running straight through to One Hundred and Nineteenth street instead of stopping just below One Hundred and Eleventh street, but that omission was not my fault.

Salesman Drops Dead as He Starts on Tour

Ferdinand Newhouse, 60 years old, of 861 George street, a salesman for the Imperial Broom works, 172 North May street, dropped dead yesterday as he was leaving the office of the broom factory.

1,000 WOMEN TO TAKE UP COURSE IN HOME NURSING

Health Chief Robertson Says Number May Exceed 3,000.

Indications were yesterday that 1,000 Chicago women will take the health department course in home nursing which will begin in the Loyola university building, 1358 West Fulton street, Aug. 4.

The actual matriculations passed the 300 mark yesterday. Health Commissioner Robertson announced that he has received the promise of 140 registered nurses to bring in ten women each to take the course. He said the number of students may reach 3,000.

Dr. Robertson yesterday named Annie McKenzie, R. N., dean of the nursing school which, the commissioner says, will develop so many nurses in Chicago homes that another "flu" epidemic will have a hard time getting a start.

"Any woman who takes the eight weeks' course we are offering will be absolutely equipped to take care of any ordinary case of sickness," Dr. Robertson said.

Even men have asked for the right to take the training. Dr. Robertson said, however, that they will not be accepted. If enough men want the course the health commissioner offers to give one for them in the city hall.

WIDOW, 3 GIRLS, AND SON DIE IN MILWAUKEE FIRE

Milwaukee, Wis., July 26.—Five members of the family of Mrs. Anna Gump, a widow, were suffocated in a fire early today in their home here.

The dead are: Mrs. Anna Gump, 51; Theresa, 20; Louise, 16; George, 14; Carolina, 17.

Two other children, Anna, 26, and Louis, 21, revived.

The fire was discovered by a neighbor. He turned in an alarm and managed to save Anna. He again entered the building and met Louis. The cause of the fire was unknown. The monetary loss was only $600.

Claims Height Record by Flying Up 31,100 Feet

Garden City, N. Y., July 26.—Claiming to have established a new American altitude record, Roland Rohlfs announced tonight that yesterday he climbed to a height of 31,100 feet in a triplane, flying over Long Island between Mineola and Montauk. This mark is 2,200 feet better than the figure chalked up by Maj. E. W. Schroeder at Dayton, Ohio, last September, in establishing the world's record for that time. The present world's record is 33,136 feet, made by Adjt. Casale of the French army, in a flight from Villacoublay, France.

"Just Visiting My Sister," Gertrude Hoffman Says

New York, July 26.—Gertrude Hoffman, dancer, returned to her home here today after an absence of three days. She was visiting a sister and forgot to tell her husband, it was stated.

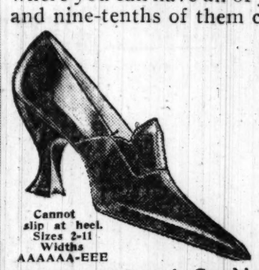
FRATERNAL ORDER TO MEET.

The twenty-first annual convention of the Progressive Order of the West, a fraternal organization, with about 20,000 members in this country, starts a three day session today at the Hotel Sherman. Annual elections and other business matters fill the greater part of the program.

DR. PINKSTON

The Eminent Foot Specialist

has an institution the world has long needed. A place where you can have all of your foot troubles relieved, and nine-tenths of them cured regardless of the nature or condition of the ailment.


Cannot slip at heel. Sizes 2-11 Widths AAAAAA-EEE

Dr. Pinkston also has an exclusive Shoe Shop of Combination Last Shoes, Oxfords and Pumps for perfect and imperfect feet, for street and dress wear, for men, women and growing girls, in connection with his foot specialty work.

Why Dr. Pinkston's Combination Last Shoes Are Better

than the standard shoes is because they are two widths narrower in the heel, one width narrower in the arch and two widths wider through the ball of the foot than any shoe that has ever been made. The narrow heel prevents the shoe from slipping up and down. The narrow arch keeps the foot from sliding forward. The broad ball gives perfect freedom of the toes. The entire comfort and grace of walking depend upon the proper articulation of the ball of the foot.


Cannot slip at heel. Sizes 2-11, widths AAAAAA-EEE

To Out-of-Town Shoppers

It is absolutely essential that you come to my shop and be fitted for your first pair of shoes in order to make a record of your size, thereby guaranteeing perfect comfort and style for your future needs. Manufactured and sold exclusively by

HENRY J. PINKSTON, D. C. O.

108 North State Street

516-17-18-19 Stewart Bldg., Opp. Field's

HOME OF THE COMBINATION LAST SHOE

Early fall styles in Dr. Pinkston's Combination Last Shoes are now ready.

WE have a considerable quantity of Seal Rings that are included in our

Semi-Annual Sale


10K Gold.
Reg. Price, $4.00
Sale Price, $2.95

We illustrate two 10 Karat Gold Seal Rings for ladies or boys. They are new and artistic designs and priced as a midsummer attraction.


10K Gold
Reg. Price, $6.50
Sale Price, $4.95

All our lines have contributed to make this Sale interesting enough to persuade the anticipation of future needs.

HYMAN & COMPANY

Established 1859

Diamonds, Watches, Jewelry, Silverware

64-66 East Washington Street

Near Michigan Boulevard


Figured Crepe and net combination, lace trimmed. Specially priced, $24.75

F. N. Matthews & Co.

Outfitters to Women

21 East Madison Street

Between State and Wabash

"The Shop of Personal Service"

CLEARANCE SALE

Regardless of cost or former selling prices, our entire stock of spring and midsummer apparel has been further reduced for immediate disposal.

Cool Summer Dresses

For each and every occasion. Formerly priced up to $65.00,

9.75 to 33.75

Fashionable Suits

For street, semi-dress and sports wear. Formerly as high as $110.00,

19.75 to 45.00

Capes and Dolmans

For motor, beach, sports and general wear. Usually sold up to $75.00,

11.75 to 29.75

Sell Bros. Say:

Buy today!

More than 400 of the 3000 all wool made to measure suits have been sold since last Friday. Hurry! Hurry! You will pay $50 for the same garment Sept. 1st and without extra pants. This great "no-profit" sale is for 3,000 new customers and to enable us to keep all our expert tailors thru the summer. Remember only 6,800 yards of woolens were purchased for this sale. Act quick if you want the greatest bargain in your life. A small deposit will reserve any garment for future delivery.

Only 3000 suits Made to Order

$30

EXTRA PANTS FREE

Others at $40, $45 and $50



Open Evenings

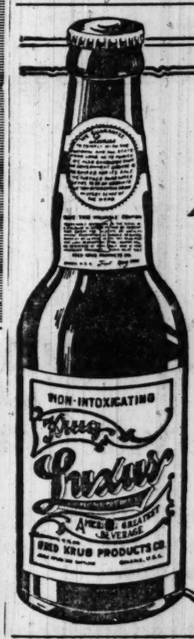
To accommodate customers unable to call during the day our sales department will be open evenings during this limited sale till 8 p. m. No try-on's or deliveries during evening.

SELL BROS

TAILORS SINCE 1884

31-39 W. JACKSON BLVD.

OPPOSITE GREAT NORTHERN HOTEL



Luxus

REG. U. S. PAT. OFF.

America's Greatest Beverage

—the distinctively new soft drink that makes lasting friends everywhere. Refreshes and satisfies because of its wholesome, nutritive qualities. The rich, appetizing flavor appeals to natural taste. Luxus has just the snap you'll like.

In original 12-ounce Brown Bottles at Fountains, Cafes and Restaurants. Any Grocer will supply your home.

Fred Krug Products Co., Omaha, U. S. A.

Distributed by

W. M. HOYT CO., Chicago, Illinois.

Coupon on every bottle, redeemable in valuable articles of merchandise, Luxus or cash. Big Premium Catalog Free.

SLEEP OUTDOORS

Improve Your Health and Save Hotel Bills


Tent-O-Bed rolled up in dust and water proof wrapper.



"Tourist Special Tent-O-Bed"

Easily and quickly erected anywhere, requiring no poles, stakes or ropes. Furnishes an airy sleeping compartment for two or three persons, shielded from insects as well as rain. Also a completely inclosed dressing room.

Folds so compactly that two can easily be carried on running board of auto. "Tent-O-Beds" are on sale by reliable dealers everywhere.

Write today for illustrated circular.

TENT-O-BED CO., Sole Manufacturers

3300 Jackson Boulevard, Dept. 1, Chicago, Ill.

More Doughboy Dough Awaits Correct Address for Sending Soldier Bonus Checks

[BY A STAFF CORRESPONDENT.]

Washington, D. C., July 26.—[Special.]—Nearly 400 checks for the $60 bonus paid by the government to its returned soldiers and sailors are being held in Washington for Chicago soldiers to whom they had been mailed and which have been returned by the postoffice for want of correct address.

Claimants in Chicago whose names appear in the list given below will receive their checks if they will write to Maj. L. S. Gerow, zone finance officer, war department, Washington, D. C. In each case the name and address must be plainly written, and in addition each man must state his organization and serial number as means of identification.

The list is as follows:

Anthony Atlich, John A. Auerbach, George Ashmus, Ben Abramson, Frank Antelmi, William Anderson, Louis Agresto, Charles Alexander, Henry Fred Arnswald, George I. Arthur, Roy N. Ameson, Hobart R. Amstutz, Charles W. Anderson, Dominiki Bargi, Attilio Bartolini, Alex Baranowski, Wm. Blackowski, Walter Berijamin, Paul R. Blair, George H. Blocker, Walter Bartues, Elmer E. Barr, Paul M. Basuer, Napoleon O. Bassford, Hagop Badrossian, Carl H. Bailey, Arthur L. Barnes, Joseph Bedkos, Harry Becker, Ludwig H. Behrend, Harry D. Bellenger, Anton Biancoresso, Monte C. Billings, Charles L. Bink, Virgil O. Bird, Edward G. Bitzer, Thomas Bradley, Jimmie Brassfield, Verne J. B. Brookes, Arthur Brown, Charles F. Brown, Clifford R. Brown, Edward E. Bollman, John T. Boon, Robert Brown, Ralph S. Brown, Rheuhama H. Bruce, Zygmund Buguo, Henry M. Buhrler, George F. Burgess, Alex Butakas, Raymond M. Barrow, Wm. Beckman, Elihu Bozarth, Ellsworth Bryce, John Cadaret, Michael A. Caisello, Charles L. Calisch, Charles H. Cappell, Alcee Carter, Arthur Carson, Anton Cieslik, John H. Cieniuch, Edmun P. Christensen, Stanley Cibulsky, Francisco Cichetti, Charles Cech, Charles W. Clark, Wm. F. U. Cleary, Pietro Colaiacoma, Frank C. Connell, James H. Cook, Frank A. Crawford, Henry C. Cummins, Alfred Corbett, John C. Cornelius, Elmer Councer, Joseph Cososanto, John D'Alessandro, Walter J. Daly, John Danksha, Fred Daniels, Mikel Davidovich, Joseph J. Davis, Roy S. Davis, John J. Deering, Domenick Deturl, Harold A. Dever, Frank Devardo, William J. Dewitt, Charles C. Deinon, Frank Dubiel, Lewis Douglass, Robert F. Doyle, Charles H. Drake, Sandy Dixon, Sidney Dickerson, Robert Dickson, Arthur L. Dixon, Pasquale Esposito, Harold S. Evans, Herbert Jos. Ernst, Theo. H. Elferdink, Henry M. Edelhert, Charles Edwards, Lotario Flosi, Joseph J. Fornek, Thomas Forte, P. J. Fitzgerald, Dominick Ferrara, Ray Ferges, Charles Finney, Theodore Fraction, H. K. Franzheim, John Franze, Abe B. Gilbert, Dave Gahagan, Louis Gollich, John Golinscki, Maurice Goldberg, Ignatz Gibarsik, Antonas Gildutis, Bruni E. Gausell, Harry Garstkivicz, Henry P. Gordon, Daniel E. Gray, Charles W. Griggs, Louis Grossman, Maurice Grier, Russell H. Grim, John J. Griffin, Charles H. Guy, Edward A. Haynes, Howard F. Harvey, Christ Haleotes, W. J. Halloway, D. E. Harwood, Charles Harris, Thomas L. Harris, Earl J. Hays, Arthur Hays, Smith C. Heincks, Wm. Henning, Algot V. Herman, James J. Hussey, Herman Herscovici, Joseph P. Heraty, Jacob Hergott, Samuel A. Herro, Samuel Holt, Harold A. Howard, Leo B. Holch, L. S. Hornbuckle, Jack P. Horning, P. N. Hourboulis, Robert H. Hicks, Wm. H. Hudecek, James J. Hudik, Cornelius Hudson, L. C. Jackson, Harry Jacobs, William W. John, Ben H. Jarland, Leroy Jarrett, Ellis L. Jimison, Oscar Johnson, Wm. F. Labinski, Walter V. Lace, K. Lackowski, Andrew Kiska, Frank J. Lampe, Wm. W. Lambert, Theodore Lau, Thomas Lane, Ladislaw Lap, Leon H. Lavrion, L. R. Ledoux, Charles Lee, Ola W. Leisz, Leo F. Lentz, Joseph F. Lerner, Harold M. Lewis, Robert Lewis, H. A. Lovestead, Andrew Linge, Victor Lipdeck, Joseph F. Liss, Oscar B. Litz, John L. Long, John H. Luebben, Edward J. Lundy, Peter Luomons, Michael Lutz, Edward Jacobs, Walter Johnson, Stanley Jablouski, Henry B. Neilson, Adolph Podurgiel, John Poniedzielski, Willis Popp, Gaetano Piscope, Michael Piwko, Philip Prentice, Harry J. Prentsos, Joseph Przewoznij, John Potkowski, Richard Gause, Meyer Greengold, Maurice E. Moore, Edward Murphy, John Myznashl, Roscoe Myers, Edward C. Smith, Charles L. Smith, Wm. J. S. Mitchell, Edward Mitchell, Lawrence E. Miller, Jas. Strabopoulos, Gustave A. Streit, John S. Searinski, Arnold L. Stephens, Rufus A. Stevens, Ed Stevenson, John Stimpora, Peder L. Stoke, John O. Stec, Louis J. Stephony, I. H. Stabesky, Walter Stangel, Jos. Starchnaik, Charles G. Stankus, John Sweeney, Carl Swerdlow, James M. Swiatley, Louis McGowan, Otis C. McCall, Clarence McDaniel, A. J. McAndrews, Frank Iacobetti, Ray Ibbotson, Franklin B. Ives, Harry J. Fuller, Louis M. Frank, Jerome A. Frankel, David Frew, S. Szymanski, Wm. H. Suchting, Joseph McVene, Joe Magliacco, Mike Majuk, Wladyslaw Malicki, Boss Marcum, Joseph Marszucski, James Martin, Wilber F. Martin, Stanley Mason, Francisco Matarazzo, John Matuzak, Chauncey C. Mason, Drury H. Matthews, Edward A. Matthews, Elwood H. May, William F. Mellis, Stephen Metreff, Thomas J. Mortell, Pasquale Mostrato, Henry Meyer, Walter Miaso, Fred H. Miffin, Harry Miles, Victor C. Moran, John Kacko, John S. Kaczorowski, Charles Karboski, George Karlberg, Joseph Karner, John Karpis, William Karp, Jim Kense, Louis F. Kennedy, Floyd W. Kingsland, Harris King, Charles M. Kirkpatrick, Leo J. Khnck, Maciej Klas, William Knudson, Frank Kobalinski, Frank Kot, Joseph Kotz, Peter Kozyanoski, Frank Krainski, Rudolph Q. Kranzkowski, Joseph A. Krukas, Earl E. A. Fry, Joe Krystek, Alexander Krayanwski, Peter Kutro, Carroll Wm. Kinney, John Krupwik, Arthur J. Van Meervene, Solomon Varnado, William M. Ubl, Kasper Vaiculis, Mike K. Veljdo, Louis Vendetti, John T. Vernon, John B. Verhardt, James F. Vlach, Arne F. H. Von Ploennies, Joe Tacy, Alfonso Tarolfori, Elmer Y. Tennant, Ernest Thorp, Arthur C. Thomas, Samuel Thomas, Sig Thomas, John O. Thompson, Alvin R. Thompson, Charles Tidwell, Frank E. Tippen, Louis A. Trapp, Edward J. Turek, William C. Turnbiom, Leroy Turner, Harold Tyack, George W. Tyson, Alvin R. Thompson, William H. Tutt, Phillip Pacce, August Pajaud, Michael Paulauski, Photios Favlas, Ernest U. Pearson, Henry Penkrat, Tony Perrnoo, Stanley Peruts, Stenli Petratis, John Peterka, Frank F. Petrowsky, Carl J. Peterson, Xenphon Pappas, Halford E. Patton, Abraham Sachs, August Safford, Joseph Sanders, C. D. Sargent, George Sawin, Henry F. Schafer, Robert E. Schaefer, William Scharf, John Schok, Henry Joseph Scholl, Frederick W. Schaefer, Daniel H. Scott, William A. Schultz, Elmer Schmitt, Howard A. Sebolt, Patrick Shanahan, John P. Sheehan, Arthur Shepard, Henry Shist, Peter Sibreri, Daniel Simich, Sante Simonelli, Harry Silber, George H. Slavicsek, James Smejkal, William E. Smith, James B. Stewart, Bernard Singman, Sam Skero, Joseph M. Skokna, Robert Smith, Raymond A. Smith, Rudolph Smith, Henry Schurer, Mason O. Sears, Carl D. Snidow, Clayton S. Ramey, Vern L. Reckford, John Reed, William A. Reuss, Napeleon Reach, Dominick R. Romano, Kenneth B. Rondebush, Frank B. Rothman, James A. Rule, Edward S. Rye, Josef Rzigecki, William B. South, Joseph Speigel, John Edward Spychalski, Otto Naegele, John H. Nagerski, Guido Nardini, Nels O. Nelson, Albert Nilskel, Joe Normanis, Louis Novak, Henry Novy, Frederick A. Nutt, Elmer V. Nyquist, Francis Nolan, John Augustus Nyden, Charles W. Young, Wladyslav Walhert, Joseph Weinholtz, Gus Wagner, Otto A. Walbaum, Clifford J. Walsh, Holly Wilson, James Walker, Max Ward, Frank Washington, Able Weinberg, Dewey White, John Francis White, Roy Delos Whitman, Wm. B. Williams, Grover E. Wilson, Henry Wlezen, James V. Woodruff, Karel Wos, Herbert L. Wynne.

Woman Said Kill Kaber; Man with Cap Obeyed Her

Cleveland, O., July 26.—Arrest of "a man with a cap" shortly was expected by the police here tonight to clear the mystery of the killing of Daniel Kaber, a local publisher, eight days ago. Two or three women are connected with the case, the police say. Kaber believed a woman ordered his death.

"Revenge did not enter into the case, but the motive was equally strong," Prosecutor Doerfter said.

Before Kaber died he told his male nurse, according to the latter's testimony, that "a man with a cap" did the killing and that "it was ordered by a woman."

CAPT. A. H. EVANS, IOWA G. A. R., DIES.

Keokuk, Ia., July 26.—Capt. Amos H. Evans, former department commander of the G. A. R. of Iowa and registrar of the Iowa commandery of the Loyal Legion, died here last night.

PUZZLE: WHY IS A COP? CITY CRIME INCREASES 40%

And, Worst Blow of All, First Dry Month Shows a Jump.

Chicago has had 91 per cent more robberies this year than in the first seven months of last year.

The number of murders has nearly doubled.

Burglaries have jumped 56 per cent.

Confidence games have increased 21 per cent.

Larceny has gone up a trifle less.

The average increase in crime generally is 40 per cent.

This information comes from the police department itself. The percentages were reckoned on official reports to the council police committee. They indicate one or more branches of the crime suppressing organization has laid down on the job.

Jump Despite Day Era.

In each of the last four months there have been three times as many robberies as in the corresponding month of last year, and in this statement, as in other comparisons, only twenty-five days of this month are compared with the whole of last July.

Various efforts have been made to show crime has decreased in Chicago since liquor has been banished.

The police records show to date this month there have been 430 burglaries, as against 261 for all of last July. There have been 177 robberies this month, as compared with 56 last July. There have been 14 pockets picked, as against 5 last July. There have been 556 larcenies, as against 446 last July. Confidence men have turned twelve tricks this month, as against half that number last July. An even dozen murders are credited to this month, as against 4 last July.

Increase 40 Per Cent.

In a word, the police crime table shows 1,214 crimes in the first 25 days of this month, as compared with 814 during the 31 days of last July. That is an increase of 40 per cent.

Last month the police reported 1,316 crimes. It will be noticed this month averages more than 47 crimes a day, and, if this rate continues until the end of the month, July, 1919, will show more than 1,450 crimes.

Other communities have reported a decrease in crime by reason of the closing of the saloons. If those reports are trustworthy, then the showing in Chicago is all the more to its discredit.

The number of crimes during the first seven months of last year was 6,009, as against 8,471 to date this year. Total arrests last year were 105,632, against 31,820 so far this year.

Comparison by Months.

A comparison by months of the principal crimes give conclusive evidence of the ineffectiveness of the crime suppressing agencies this year as compared with a like period of 1918. The contrast on burglary and robbery follows:

	Burglaries		Robberies	
Month—	1918	1919	1918	1919
January	258	403	266	151
February	272	417	136	191
March	327	471	100	245
April	292	417	85	257
May	265	464	58	236
June	282	451	53	186
July	261	430	56	177
Total	1,957	3,053	754	1,443

Last year the council crime committee started work the latter part of January and appears to have had some effect in aiding in a reduction in the amount of crime. The crusade this year was started the latter part of May, but its influence has been much smaller.

Action Looms Tomorrow.

The police committee meets tomorrow morning. Some of its members are peeved at the lack of results and desire drastic action.

THE BIG SALE CONTINUES!

NOW You Can Buy I. Miller Fine

PUMPS AND OXFORDS

at actual savings of $2 to $5 per pair

LADIES, take advantage of this great Reduction Sale and buy for future needs. Shoes will be higher next year—much higher—and you couldn't make a better investment than these genuine MILLER-MADE Pumps and Oxfords at our

CLEARANCE SALE PRICES

$7.45-$7.95-$8.45 to $10.95

Make your selections Monday, or as early in the week as possible, while assortments are complete in styles, sizes and widths.

FACTORY SURPLUS CLEARANCE—Over 500 pairs—I. MILLER Pumps and Oxfords, many styles but not all sizes in each lot—hand turned or Goodyear welt soles—regular $8 and $10 values—in our 7th floor parlor only—choice 5.45



Hosiery to Match Our Shoes at Sale Prices

Mail Orders Filled

CHICAGO I. MILLER NEW YORK

(Est. 1891)

Creators of Smart Shoes for Women

STATE STREET AT MONROE

(Factory, Brooklyn, N. Y.)



In 20 Minutes We'll Convince You That Our Midsummer

Clearance Sale

Offers the Best Values of the Year

¶ Everyone knows that Clothes prices are soaring. Yet, in the face of a rising market, we are holding this Semi-Annual Sale.

¶ We could profit extensively by carrying these Suits over to another year, but our policy of 32 years is to start a new season with fresh merchandise. Furthermore, it is our desire to give our patrons the utmost for the amount expended.

¶ Without reservation this Sale presents the greatest Clothes values of the year, as we have just included many of our higher-priced Suits. Styles, fabrics and sizes for every man, but not all sizes in every assortment.

$28.50 $33.50 $38.50 $48.50

Second and Third Floors

THE HUB

Henry C. Lytton & Sons

State and Jackson—on the N. E. Corner

"A WELCOME GUEST AT ANY TABLE"



Where Quality in Food Is Demanded

IN the finest hotels and restaurants, where the diners are critical judges of good food and good cooking, Oscar Mayer's "Approved" Meat Products are served.

The famous label shown above—the red "Seal of Approval" on the triangle of blue and yellow stripes means as much to the expert chefs of these institutions as it does to the housewife.

It is a guide that all can safely follow in selecting meat delicacies. Over 36 years of service are behind it.

A Few of Our "Approved" Products

"Approved" Hickory Smoked Ham and Bacon.
"Approved" Boneless Boiled Ham.
"Approved" Boiled Corned Beef.
"Approved" Boiled Tongue.
"Approved" Frankfurters.
42 Varieties of "Approved" Sausages.
"Approved" Open Kettle Rendered Lard.
"Approved" Delicacies in Cans.
"Approved" Eggs, Butter, Poultry and Cheese.

Look for this mark whenever you buy meat delicacies. It identifies 93 choice products in which utmost purity, high food value and inviting flavor are combined. Sold everywhere by good markets and delicatessen stores.

OSCAR MAYER - CHICAGO

OSCAR MAYER'S "APPROVED" MEAT PRODUCTS ARE U. S. GOVERNMENT INSPECTED

SUICIDE BRIDGE FALTERS TOWARD GHOSTS IT MADE

Lincoln Park Death Span, Creaking with Age, Is Closed to Public.

Drop a tear for Chicago's bridge of sighs. The famous old Lincoln park arch, over which thousands of holiday merrymakers have passed on a single Sunday and where hundreds of weary mortals paused to think of death, is nearing the rust of age. Suicide bridge is doomed to go.

"We blocked up the approaches," explained John C. Cannon, superintendent of Lincoln park, "because the old bridge is no longer safe. When the board meets in October it will decide whether it is to be wrecked. I don't think it ever will be used again."

A Place for Ghosts.

Meanwhile the ghosts of those restless souls who faltered at the guard rail then leaped, continue to haunt the famous arch. Ever since it was built in 1892 the bridge has been a fascinating place for those who had a rendezvous with death. Disappointed young men and girls who were crossed in love, despondent youths, and the tired ladies from the streets—all have sought the mysteries of the beyond from its heights. One man hanged himself from its girders, but all the rest chose to jump.

"The fall and spring of the year were the suicide seasons," said Charles Shaw, chief of the park police.

Then the reminiscences began. Lieut. Charles Thoren recalled the heartbroken young German woman who took the leap, more than twenty years ago. It was midwinter and the bridge was covered over with ice. Not 200 feet away lay the lake, already booming a requiem for the girl hesitating at the railing. Then she jumped. They found her with her head in the ice, her feet pointing toward the sky.

He Leaps and Lives.

Sergt. Samuel Pincus told a less somber tale of the professional diver from Barnum & Bailey's circus.

"They came in carriages," he said. "That was before the day of automobiles—and got on the bridge before I knew what they were about. Then the circus person slips off his overcoat and dives into the lagoon.

"I was stationed at the west end of the bridge, and Fred Schwindler—or Fred isn't with us any more—was at the other. Well, the circus man climbs to one bank of the lagoon, and there was I, ready to grab him. So he navigates to the other bank, where I'm red was right on the job. Back he swims to my end, and then returns again. Finally he gets tired out and we haul him off to the Sheffield avenue station. I think they fined him $1, but that didn't break Barnum's heart."

Foils Half Dozen Suicides.

Joseph Langlois, who for eighteen years has patrolled the narrow stretch of ground between the lagoon and Lake Michigan, has rescued at least half a dozen would-be suicides from the waters now beneath the bridge. He has a boat always ready for that purpose.

"The majority involve these love affairs," he explained, in discussing why people wish to die. But he told of one old woman, 65 years old, who did it to crave death because of Cupid.

"I found her standing on the bridge all by herself," he said, "and at her feet was a pint bottle of whisky that had slipped from her dress and broken on the cement. I asked her what it was for, and, do you know, that poor old woman was going to use it to give her courage enough to jump. I felt sorry for that woman."

Saved by Wide Skirts.

In the old days when feminine dresses were full and wide many women were saved after suicidal leaps because of the air which caught under their skirts. More than one woman has called screaming from the other world, annoyed by the skimpy fashions of the day. More than one fair unfortunate was continued to live because circumstances bade her jump in, 1899 instead of 1919.

But suicides have been on the decrease, until now there hasn't been an attempt from the bridge in twelve months.

"For several years," said Lieut. Thoren, "it was a fad. There used to be as many as two suicides a week.

Wurlitzer Alteration Sale of Used Players, Grands, Uprights

Before remodeling our entire 2nd floor and balcony we must remove quickly all slightly used, showroom, and discontinued style pianos, players and grands. Only a few of these remarkable values are listed. A rare opportunity to own a beautiful piano for your home. When you purchase a used piano of The Wurlitzer, the world's largest music house, it is guaranteed by a house of over 70 years of successful honest business dealing. There is economy in buying a good used piano providing you know what you are getting and of whom. Before choosing a piano anywhere, call and see these amazing values at Lowest possible terms. Come early tomorrow for best selection. Liberal allowances on your old piano in exchange.

PLAYER PIANOS.

Van Dyke	$275
[illegible]	290
[illegible] Apollo	450
Stafford & Co.	425
Marshall	445
Hampton	470
[illegible]	395
Howard	465
Conover	470
	495

A good selection of new player rolls included with each player piano.

UPRIGHT PIANOS.

[illegible]	$ 65
[illegible]	235
[illegible] Kurtzer	250
[illegible]	295
[illegible]	135
[illegible]	210
[illegible] Kramer	290
	175

GRAND PIANOS.

[illegible] [Baby Grand]	$750
[illegible]	750
[illegible]	850
[illegible] [Apartment Grand]	875
[illegible]	550
[illegible]	585

The Rudolph Wurlitzer Co., 329-331 So. Wabash-av. JUST NORTH OF VAN BUREN.

OBITUARY.

BIOGRAPHER PAYS FINAL TRIBUTE TO L. W. NOYES

Following a simple service at his home on Lake Shore drive yesterday, La Verne W. Noyes, millionaire inventor and philanthropist, was buried in Graceland cemetery. The Rev. Samuel M. Gibson, assistant pastor of the Fourth Presbyterian church, was in charge, and the Rev. Thomas W. Goodspeed, the inventor's friend and biographer, gave the funeral address.

"Mr. Noyes' life was a romance of genius and business," said Dr. Goodspeed. "He grew up as a poor farmer boy. His father had a shop where they mended machinery. Perhaps the inventor in Mr. Noyes was first awakened there. He took out more than 100 patents.

"He was much interested in the war, out of which grew one of his greatest philanthropies, the gift to the University of Chicago of approximately $2,500,000 to pay the tuition of men and women who had served in the war and of their descendants."

Dr. Goodspeed asserted Mr. Noyes had similar benevolent plans which were maturing when he died Thursday. It is thought provision is made for them in the will.

At the close of the service Dr. Gibson read the same prayer that was said at the funeral of Mrs. Noyes several years ago. The pallbearers were F. L. Dole, J. J. Fraser, G. A. Williams, G. A. Oliver, W. P. Gooding, and N. R. Stephen.

JAMES ARNOLD, old time building contractor, died in Palos Park yesterday as the result of an automobile accident earlier in the day. He was born in County Louth, Ireland, Feb. 14, 1838. The Chicago Historical society, public library, and several earlier buildings of the University of Chicago were built by him. He was superintendent of construction of the Croton Aqueduct, New York. Mr. Adnold is survived by his widow and three children. Funeral services will be from his Palos Park residence this afternoon at 3 o'clock. Interment at Mount Greenwood.

CHESTER BAIRD, manager-elect of the 1920 track team of the University of Illinois, is dead at Park Ridge. He and his brother Robert were returning from the Park Ridge Country club yesterday when it was suggested that they race for one block. After running only a few steps Chester fell to the gruond and was dead within a few minutes, according to word received at Champaign. He was a member of the Sigma Chi fraternity and one of the leading golf players of the university.

THE REV. AUGUST PISTOR, for thirty-nine years a Baptist minister, died yesterday at the residence, 123 Elgin avenue, Forest Park, at the age of 63 years. He is survived by a widow, six daughters, and two sons. Funeral services will be held tomorrow afternoon at 2 o'clock from the Forest Park German Baptist church, Harlem avenue and Dixon street, where he served as pastor for eleven years. Interment will be at Forest Home cemetery.

WILLIAM C. OAKLEY, for years a national bank examiner in Chicago and a director in several corporations, died at his home, 550 Surf street, Friday. Funeral services will be held at the home tomorrow afternoon at 3:30 o'clock. He was a member of the Chicago Stock exchange.

DEATH NOTICES.

IN MEMORIAM.

COURTNEY—Dennis Courtney—In sad and loving memory of our dear husband and father, who died one year ago today. Anniversary high mass at St. Mel's and Holy Family church. May his soul rest in peace.
FROM HIS WIFE AND FAMILY.

MARY GALLAGHER—In loving memory of my dear mother, who passed away three years ago, July 27.
IRENE GALLAGHER.

HEIST—John Wrayburn Heist, in loving memory of "Buddy," who passed away one year ago today, July 27, 1918.
Ask us, do we miss him.
It's such a lonely place.
Oft we think we hear his footsteps
Or see his smiling face.
Around his grave we linger
When the sun is setting low,
Thinking of the home that's lonely
Without the boy we treasured so.
He was too pure for this world,
Too beautiful to stay.
So the angels came and bore
Our precious darling away.
His sweet red lips and big blue eyes
Are smiling at us from the sky.
When we leave this land for that one so fair,
Our own Buddy will welcome us over there.
BROKEN HEARTED MAMMA, PAPA, BROTHERS, NURSE, AND PAL CARRIE ULRICH.

HYMAN—In fond memory of my beloved husband, Henry Hyman, who died 9 years ago today. May his soul rest in peace.
His loving wife. PEARLE HYMAN.

ARNOLD—James Arnold, 82 years, husband of Bessie Arnold, father of Charlotte E. and Oswald J. Arnold and Mrs. H. A. McKenzie. Funeral from his home in Palos Park, 3 Sunday afternoon. Interment at Mount Greenwood.

BAIRD—Chester A. Baird, beloved son of Mr. and Mrs. Robert Baird, aged 20, suddenly, July 25. Funeral Monday, 2:30, at Community church, Park Ridge; interment Mount Auburn cemetery, Berwyn.

BARRETT—Margaret F. Barrett, beloved wife of the late John F., fond mother of Margaret, Florence E., Mrs. G. Vale, Mrs. M. Gaudidin, John P., Edward A., and D'Arcy C. Barrett. Funeral from late residence, 6653 Kenmore-av., Monday, July 28, 9:30 a. m. to St. Ita's church, where requiem high mass will be celebrated; autos to Calvary.

BARTELME—Eugene A. Bartelme, July 26, 1919, son of Alfred E. Bartelme, brother of Philip G., Grace, Adelaide, and Janet. Funeral notice later.

BARTLETT—Elizabeth A. Bartlett; beloved wife of the late George Bartlett, mother of Bessie, Edwin T., Maude, Ethel and the late Mrs. Anna Suppler. Funeral from residence, 1712 W. 35th-st., Monday, July 28th at 2:30 p. m. Auto to Oakwoods.

BECKER—Amelia Becker, nee Sperber, July 25, beloved wife of Jacob Becker, fond mother of Elmer G., Jacob F. Jr., Mrs. Angelia Johnson, Mrs. Anna Parant. Member of New Apollo hive No. 4, Maccabees, and Isolde Ladies' society. Funeral service Monday, 2 p. m., at daughter's residence, 2922 W. 71st-st. Interment at Oakwoods. For autos call Englewood 245. Cincinnati, O., papers please copy.

OBITUARY.

Itagaki, Ex-Leader of Japanese Liberals, Dies

TOKIO, July 23.—[By the Associated Press.] — Delayed. — Count Taisuke Itagaki, founder of the Japanese liberal party, died today.

EUGENE A. BARTELME, 24, son of Alfred E. Bartelme of River Forest, died at Torch Lake, Mich., yesterday following an illness of several months. He was graduated from the University of Michigan in 1917 and immediately enlisted in the army. While at Camp Vail, N. Y., last fall he contracted influenza, from which he never fully recovered. He was discharged from the service last February, and since that time had been home in an effort to regain his health.

SISTER SEEKS LOST BROTHER.

Katherine Graham, 3238 Jackson boulevard, yesterday asked "The Tribune" to help find her brother, Edward Graham, 33, 6 feet tall, and wearing a blue-green suit, tan shoes. He has dark hair and blue eyes. He has been missing since Friday noon, when he started to take a walk in Garfield park.

DEATH NOTICES.

BENSON—August Benson, July 26, late of 2701 Polk-st., fond father of Axel, Arthur, Arvid, and August Benson, brother of Abraham. Funeral Tuesday at 1:30 p. m. from chapel, 3176 N. Clark-st. Interment Rosehill.

BYRNE—Elizabeth Byrne, nee Boggs, widow of the late John Byrne, fond mother of Alice L., George F., John L., and the late William J. Byrne. Funeral Monday, 9:30 a. m., from her late residence, 4127 Indiana-av., to St. Elizabeth's church; interment at Calvary.

DAVID—Jacob David, July 26, husband of the late Rachel Woolman David, beloved father of Theodore, Sidney, Marcus, Henry, Ira, Louis, Mrs. Adelaide Brunfield, Mrs. Ross Scott, and Mrs. Emily Goldsmith. Funeral July 29, 10 a. m., from late residence, 4736 N. Sawyer-av., to Free Sons' cemetery.

DOLAN—Harry P. Dolan, husband of Irene Mary Dolan, nee Dee, father of Harry P. Jr., Thomas D., and Richard J. Dolan. Funeral Tuesday at 9 a. m., from late residence, 3528 Fulton-st., to St. Mathew's church; autos to Calvary. Funeral private.

FEENEY—Frank J. Feeney, July 26, 1235 E. 53d-st., beloved husband of Katherine, nee Early, fond father of William A., Earl, Frank J., Grace M., and Mamie C., brother of Edward Feeney, Member of Calumet court 138, C. O. F. Funeral Tuesday, July 29, 9:30 a. m., to St. Thomas the Apostle church, autos to Mount Olivet.

FOLEY—Michael H. Foley, at his residence, 6124 South Park-av. Funeral Monday, July 28, at 9 a. m., to St. Anselm's church. Burial at Calvary.

FOX—Sarah Fox, fond sister of Mrs. John Finneran and Mrs. James Heat. Funeral Monday, from service parlor at the southeast corner of 71st and South Park-av. Solemn requiem high mass at St. Anne's church, Garfield-blvd. and Wentworth-av., at 10 a. m. Autos to Mount Olivet. For information call Vincennes 309 or Yards 124.

FRIEDMAN — Frieda Friedman, beloved daughter of Nathan and Emma, sister of William, July 25th at 12:15 p. m. Funeral Monday at 2 p. m. from residence 5008 Prairie-av.

GARBISDE—Miss Mary Garbisde, at Mary Thompson hospital, July 25. Burial at Davenport, Ia.

GREENEBAUM—Elias Greenebaum, July 25 aged 97, father of H. E., M. E., and J. E. Greenebaum and Mrs. Emma Goodman. Funeral Monday, July 28, at 10 a. m., from Sinai temple, Grand-blvd. and 46th-st. Burial at Rosehill cemetery. Please omit flowers.

HAEGER—Augusta Haeger, July 26th; beloved mother of Francis L., Mrs. Otto C. Stolz, Frederick W., and Gertrude Haeger. Funeral Monday July 28th at 2:30 p. m. from chapel, 2216 Southport-av., Interment Concordia.

HAGENBOCK—Josephine Hagenbock, July 25, 1919, wife of Henry, loving mother of Alfa and Elizabeth. Funeral Monday, July 28, at 9 a. m., from late residence, 4116 Indiana-av., to St. Elizabeth's church, where high mass will be celebrated; by autos to Mount Hope. Denver, Colo., and Los Angeles papers please copy.

HOBBS—Louise J. Seckel Hobbs, wife of John P. Hobbs, at her home in Riverside, mother of Mrs. Elise Hodges and Albert Seckel. Funeral notice later.

JOHNSON—Bernard Johnson, suddenly July 26 1919, aged 44 years, beloved husband of Catherine, nee Krueger, fond father of Edward and Mary, brother of Mrs. M. Oltman and Mrs. A. Shadwell, member of Electrical Union No. 9, Central Park Tent No. 92 K. O. T. M., Garfield Park Aerie No. 1113 S. O. E. Funeral from chapel, 4041 Chicago-av., Tuesday, July 29, at 2 p. m., to Montrose.

JOHNSTONE—George C. Johnstone, July 25, age 76, beloved husband of Margaret Johnstone. Interment July 28 from 2938 Madison-st., to Forest Home. Burial private.

KEEFE—William Keefe, beloved husband of Alice, nee Reese, father of William, Helen, Mrs. E. Herbold, and the late Thomas of 33d infantry, Co. C., A. E. F., brother of Charles, Dennis, Mrs. Kate Wever, Mrs George Oakey, and Mrs. Frank Connolly. Funeral Monday, July 28, at 1:30 p. m., from late residence, 3259 S. Paulina-st., to Paulina Street M. E. church, thence by autos to Mount Greenwood. Member of Sol. Ellsworth Council No. 622, N. U. For information call McKinley 3387.

KELLENBERGER—Elizabeth P. Kellenberger, age 80 years at Davenport, Iowa, beloved mother of George, William and Mrs. F. A. Stanchfield [deceased]. Interment Mendota, Ill., Sunday afternoon.

KNIGHT—Elizabeth A. Knight; beloved wife of William Z. Knight; July 25th at residence 1206 E. 72d-st. Services at Oakwoods chapel Monday, July 28, at 2 p. m.

KOCH—Charles H. Koch; July 25th; age 1 year 6 months; beloved son of William and Daisy Koch; grandson of Susan Burns; brother of Russell Koch. Funeral Monday, July 28, at 10 a. m. from late residence, 1247 W. 63d-st., to St. Mary's cemetery. For information call Yards 2622.

LOESER—William Loeser, aged 44 years, at 4437 Champlain-av.; dearly beloved husband of Alice, nee Thornally; beloved father of Edith, Marjorie, and Virginia; beloved son of Mrs. John Loeser; beloved brother of John Loeser, Jonathan and Frances Granger, R. S. Tobin, and Laura Tobin. Funeral notice later.

LOTT—Willis H. Lott, July 25, age 66 years, beloved husband of Anna Lott, father of Aleta and the late Mrs. Neva Olson. Funeral Monday, July 28, at 10 a. m. from late residence 4643 Warner-av. Autos to Oakridge cemetery. Member of Court Humboldt, I. O. F., Apollo Tent Maccabees.

LUNDRIGAN—Margaret Lundrigan, wife of the late Mathew Lundrigan, fond mother of Alice, John and Thomas, and the late Margaret Wareham, and Mary Lundrigan. Funeral from late residence 5308 W. Adams-st. Monday, July 28, to Resurrection church, 9 a. m., where high mass will be celebrated; by auto to Sag Bridge cemetery. For information call Austin 917.

LYDIARD—Robert M. Lydiard, 9 years, suddenly, Bloomfield, N. J., son of Henry C., Thema L. Lydiard. Burial Rosehill chapel, Monday, 4 p. m. For information call Humboldt 327.

MATHER—Antoinette Mather, July 25, 1919, at her residence, 6807 Union-av., mother of Edward H., Lewis J., and Jennie C. Funeral Monday, July 28, at 2:30 p. m.

METSCHER—Herman C. Metschke; July 26; beloved husband of Elizabeth [nee Foy], father of late Harvey C. Funeral Monday July 28th at 2 p. m. from chapel, 2701 N. Clark-st. Interment Scribner, Neb.

MOELLER—Bianch Julia Moeller, [nee Reppetto], beloved wife of William Moeller, fond mother of Dorothy and William, Jr., daughter of Katherine and the late John Reppetto, sister of Adeline and the late John Reppetto. Funeral from late residence 826 E. 42d-pl., Tuesday, 9:30 a. m., to Holy Angels church where requiem mass will be celebrated. Interment Calvary. autos.

MURPHY—John Murphy, beloved husband of the late Catherine [nee Coakley], father of John and the late Mary brother of James and the late Michael Murphy. Funeral Monday at 9 a. m. from residence of brother, 5319 Emerald-av., to Visitation church, where high mass will be celebrated. Autos to Mount Olivet. For seats call Yards 662.

McCARTHY—Elizabeth McCarthy, nee Burns, dearly devoted wife of the late Owen fond mother of Minnie, Alice, Ida, and William. Funeral Monday, July 28, at 9 a. m. from late residence, 4736 Prairie-av., to Corpus Christi church, where high mass will be celebrated. Interment at Kenosha, Wis. Kenosha, Wis., and Milwaukee papers please copy.

McGUIRE—Lieut. Walter J. McGuire, beloved husband of Hannah, nee Keleher, beloved son of John and the late Mary J., brother of Mrs. Mary McHugh, John and George McGuire, and the late Mrs. Nellie Lawler, Grace, Josie, and Edward McGuire, at his residence, 4217 Wilcox-av. Funeral Tuesday at 9 a. m. to St. Mel's church for requiem high mass, autos to Mount Carmel.

NEWHOUSE—Ferdinand Newhouse, age 57, suddenly; husband of Sophia, father of Carl. Burial Monday night cemetery, Tuesday morning.

McDERMOTT—James Le Roy McDermott, beloved son of Josephine C., nee Knorser, and the late James McDermott, fond brother of Arthur, Lorraine, Elmer, Marion, Raymond, Emmet, and Edward. Funeral Monday, 8:30 a. m., from his late residence, 4337 W. Congress-st., to Holy Ghost church. Autos to Mount Carmel. For information telephone Seeley 463.

OAKLEY—William C. Oakley, July 25, 1919, beloved brother of Carrie I. Oakley. Funeral services Monday, July 28, 1919, at 3:30 p. m., at his late residence, 550 Surf-st. Burial private.

PARE—Edward P. Pare, July 25, beloved husband of Clara C. Wagner, fond father of Margaret, Francis, Clotilde, Celesta, and Helen. Funeral Monday, July 28, at 9 a. m., from his late residence, 211 S. Troy-st. Member Policemen's Benevolent association. St. Mary's, Ont., papers please copy.

WEINSTOCK—Mrs. Fannie Weinstock, beloved mother of Mrs. Meyer Franklin, I. H. Weinstock of Warsaw, Poland; Mrs. A. Cooper, Cynthiana, Ky.; Mrs. Henry Kalen, Florence Weinstock, and Max Weinstock. Funeral Monday morning from late residence, 4937 Michigan-av. Interment at Morton Grove, Ill. No flowers.

WINANS—Chauncey Winand, July 25, aged 65, beloved husband of Cora E., father of Burnett, William, and Vaa. Services Sunday, 4 p. m., at chapel, 1449 E. 63d-st.; interment Spring Grove cemetery, Cincinnati, O., Monday at 2 p. m. Masonic services. Cincinnati and Indianapolis papers please copy.

CARD OF THANKS.

FLORENCE—Due to the fact that many of the cards were lost, Mrs. Chas. Florence and son, Burton, desire in this way to thank those kind friends who sent flowers to her daughter, Mares.

CEMETERIES.

CHICAGO'S MOST BEAUTIFUL CEMETERY. MOUNT GREENWOOD.
Perpetual care throughout; $120,000 care fund in trust company's hands; cars at grounds and surface; unequaled. Halsted-111th-st. cars direct to main entrance.

OAKWOODS CREMATORY. OAKWOODS cemetery, S. 67th-st. and Greenwood-av. Charge for cremation, $35. All lots sold with perpetual care. Phone Hyde Park 01.

ROSEHILL MAUSOLEUM, IN ROSEHILL cemetery. Single or family compartments still available. Edge. 714 or Randolph 5340.

FOR SALE—3 LOTS AT ARLINGTON CEMetery; section 6. 2431 W. Monroe. Seeley 162.

FOR SALE—3 GRAVE LOT, ELMWOOD cemetery, nr. R. R. entrance; cheap for cash. Address T T 358 Tribune.

FOR SALE—ROSEHILL CEMETERY LOTS, near main entrance, section F, lots 183-185. Phone Midland 7093.

FLORISTS.

2D FLOOR CUT FLOWER BARGAINS. Sprays, $1.65; Wreaths, $2.35 and up. OHIO FLORAL CO.,
Wholesale and Retail.
509 S. Wabash, cor. Congress.
Harrison 1464.

DISTINCTIVE FLORAL TRIBUTES. Wreaths as low as $5; sprays, $3. FRIEDMAN,
516 S. Michigan-av.

UNDERTAKERS.

POSTLEWAIT — GOLDEN RULE PRICES and Golden Rule service; 38 years at one location. 1867 Ogden-av. Phone West 250.

MONUMENTS.

CHAS. G. BLAKE & CO., RELIABLE MONuments and Mausoleums. 108 S. La Salle-st.

FLORAL OFFERINGS
Sent to All Parts of U. S.
A. LANGE, Florist
77-79 East Madison St.
Formerly at 25 East Madison St.
Tel. Central 3777

C. H. JORDAN & CO.
FUNERAL DIRECTORS
Established 1854
Scott Jordan Lady M. Jordan Wilmot Whittaker
164 N. Michigan Ave., 1522 E. 53d St.
Hyde Park: 517 Davis St., Evanston

High Grade Travel Miles at Low Cost

The individual or family group that rides in an Oakland Sensible Six rides comfortably, rides quickly, rides equipped for every condition that confronts the motor car user.

Because of the high-power and light weight construction of the Sensible Six, the owner is prepared for hard, continuous driving, and may well expect to use his car for long periods of time without need of expensive mechanical attention.

Consider the main reasons for Oakland popularity: this is the highest-powered automobile built, figuring horsepower to car weight, excepting one $4,000 motor car; each model is roomy, convenient and attractively equipped; the cost of ownership, operation and maintenance is the lowest possible.

It is this combination of advantages that makes the Oakland appeal both to the man who can afford costly cars and the man who lays much emphasis on economy.

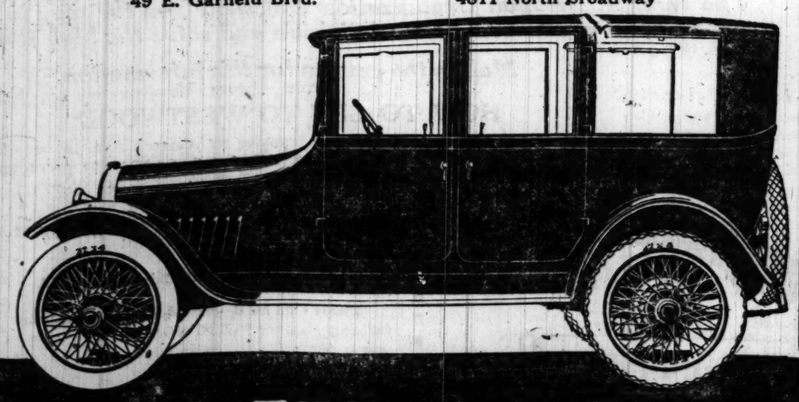
The New Four Door Sedan and the Coupe

The new Oakland Sensible Six Four Door Sedan and the Coupe offer all the advantages mentioned above plus full provision for all-weather service.

The enormous manufacturing resources that produce them make it possible for you to own and operate a truly fine sedan or coupe at minimum cost.

OAKLAND MOTOR CAR COMPANY
Factory Branch—Chicago
CHICAGO DEALERS:

Chicago Oakland Co., 2426 Michigan Ave.
West Side Oakland Sales Co., 4549 Washington Blvd.
Garfield Motor Sales Co., 49 E. Garfield Blvd.
North Side Oakland Sales Co., 4811 North Broadway



OAKLAND
SENSIBLE SIX

"Your tires are good for at least 20,000 miles."—*Wm. Dunbar Company.*



Owen Performance

In every line of industry Owen Tires are giving excess mileage that earns the enthusiastic approval of users. The William Dunbar Company, doing general construction, alterations, special mill work, etc., is another company that knows and appreciates Owen Truck Tire dependability and wearability. The following letter shows the reason for their enthusiasm:

The Owen Tire & Rubber Company,
Cleveland, O.

Gentlemen:

Early in April we applied two of your tires on the rear wheels of our two-ton White truck and they have been in continuous service since. We are exceptionally well pleased with their performance and can say without hesitancy that they are the best tires we have ever used.

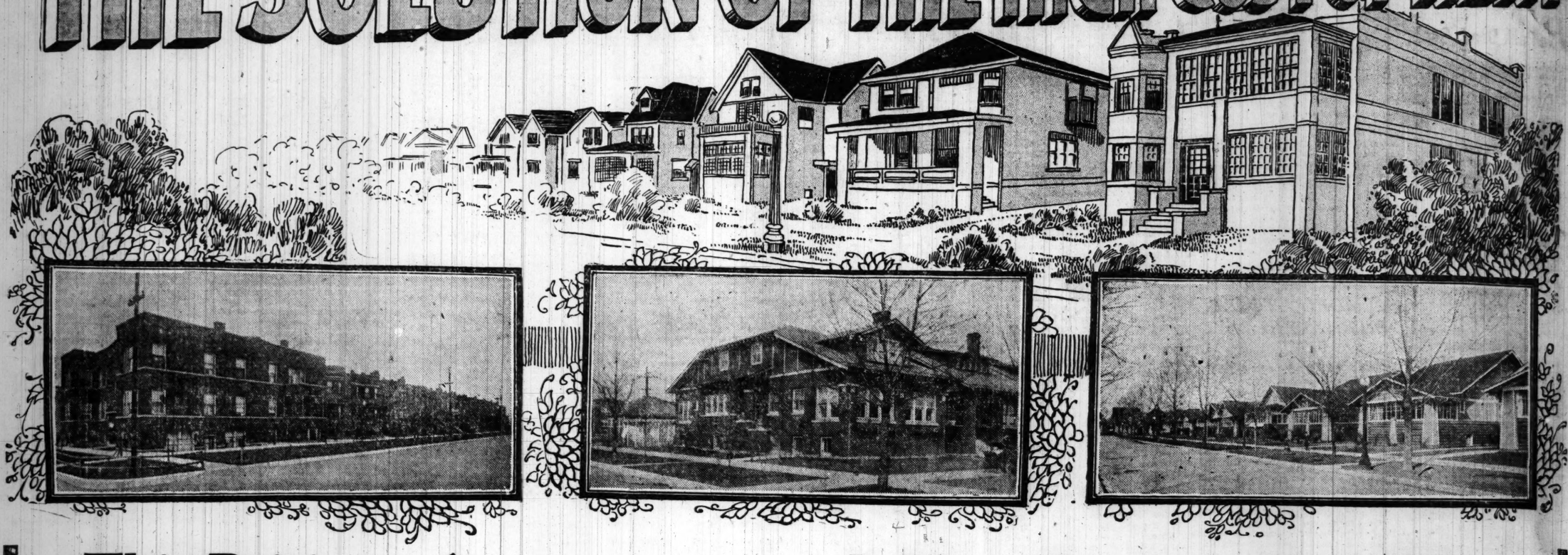
In the three and one-half months' service they show no appreciable wear and we believe that your tires are good for at least 20,000 miles and shall equip our other trucks with your product.

Very truly yours,
(Signed) C. CLAY NIMS,
Treasurer.

Owen Tire specialists will analyze your transportation problems and advise whether you need Owen "Standard," "Titan" or "Titan Grooved" type of tires.

The Owen Tire & Rubber Company
Sales and Service Station, 2636 Michigan Ave.
CHICAGO, ILL.
Phone: Coliseum 9278

THE SOLUTION OF THE HIGH COST OF RENT



This Britigan Announcement Is Very Important to You

In a Recent Bulletin Put Out by the U. S. Department of Labor the Following Sentences Occur:

"The wage earner is realizing that high wages alone cannot provide for his family a comfortable house, a wholesome neighborhood, adequate schooling, and protection against the disadvantages of city life. Increasing land values, increasing cost of construction, increasing cost of transportation, are rendering more and more difficult the problem of the working man's providing adequate shelter for his family within a reasonable distance of his work.

The Solution for North Side People

In the very heart of the North Side, just two blocks from a Park, surrounded on every side by extraordinary surface line transportation, the Wm. H. Britigan Organization has prepared and is now offering to the public a great home property of wonderful beauty and exceptional investment value. Here, for less than $30.00 a front foot, you can secure a lot, and when it is paid for you can borrow enough to build a bungalow, a two-flat or a larger apartment building. This indeed is the only way to solve the high rent problem and at the same time to provide for yourself and your family an investment that will be continually a source of dividends in contentment, happiness and substantial income.

Belmont Terrace

"A North Side Property"

Located Between Belmont Ave. and Diversey Blvd., and Between Kostner and Kolmar Aves.

The northern boundary of this subdivision is Belmont Ave., and the southern boundary is Diversey Blvd. It is just two blocks from Kelvyn Park, one of the smaller but very beautiful new city parks of Chicago. Across the road from the park is a fine grade school that has just been completed, and a few blocks away is the Carl Schurz High School, one of the finest in Chicago. For miles on every side of Belmont Terrace there are great residence and business districts. This is one of the few close-in properties in Chicago that has not been sold and developed. Never again will you have the opportunity to purchase such property miles within the city limits and with such exceptional transportation facilities. Belmont Terrace is highly restricted. No frame buildings can be erected in this subdivision, no business on residence streets; there is a sensible building line and only buildings costing over $3,500.00 can be erected in this subdivision. **There is speculative property on Belmont Ave., Kostner Ave. and Diversey Blvd.**

Send in the coupon at the bottom of this page properly filled out and this organization will show you how you can purchase one of these lots and handle your building proposition on such easy terms as will make it an extraordinarily attractive proposition.

This is an opportunity for you to provide a home in a very fine section where values are constantly improving, on practically the same monthly outlay that you now make for your rent.

HOW TO GET TO BELMONT TERRACE

Take Milwaukee Ave. line, or any north and south car line, and transfer to Belmont Ave., going west to our office on the property on Belmont near Kostner Ave. Should you desire to drive out to the property, take Milwaukee Ave. to Belmont Ave., then go west to our office on the property.

The Solution for South Side People

Most of Chicago's industry is located south of Madison Street. It is therefore highly essential that the South Side of Chicago shall provide adequate facilities for the workingman in this district where he will be near his work and where he can live in open spaces with parks, playgrounds, good transportation, schools, stores, and other institutions necessary to community life.

Foreseeing this necessity, the Wm. H. Britigan Organization has, during the last three years, prepared and marketed over 5,000 lots in the heart of the Southwest Side. We are now offering to the people on easy terms the last lots in this great district, two blocks from the third largest park on the South Side, and we are offering these lots at prices that never again will be equaled.

Westwood

"A South Side Property"

Located Principally Between 67th (Marquette Blvd.) and 71st Sts., and Between Western Ave. and Rockwell St.

This great property, located only two blocks from Marquette Park, is in the heart of Chicago's great Southwest Side. Its northern boundary is a beautiful boulevard; its southern boundary is a principal cross-town street which runs along the southern edge of the subdivision and of Marquette Park; its eastern boundary is Western Ave., a car line street with a through route service from our property to the northern city limits (Howard Ave.); its western boundary is Rockwell St. **Westwood** is essentially home property. Its restrictions include a 15-foot building line on residence streets, no frame buildings, no buildings costing less than $3,500.00.

Westwood is improved with sewer, water, gas and cement sidewalks, all included in the price of each lot. Public and parochial schools are in the neighborhood, denominational churches, stores and shops of high character. There are also banks in the district, garages and every facility for the man who desires to build his home at once and enjoy every city advantage. The business property on Western Ave., on 71st St. and on 69th St. is an exceptionally fine investment with speculative features. This property should advance in value in proportion to the influx of population, and its history should be one of profits.

The Wm. H. Britigan Organization will show you the way in which you can have a home in this beautiful subdivision and solve the high rent problem.

Mail in the coupon for this information.

HOW TO GET TO WESTWOOD

Take 69th St. car line or any east or west line and transfer to Western Ave. to our offices on the property at 67th St. and Western Ave., and 70th and Western. Should you desire to drive out by yourself, take Marquette Blvd. to Western Ave., then south on Western Ave. to one of our offices.

WM. H. BRITIGAN,
800 First National Bank Bldg., Chicago, Ill.

Please send me descriptive home literature and the Wm. H. Britigan Organization building plan for "BELMONT TERRACE." It is understood that this obligates me in no way to purchase.

I Am Interested In a Lot for a ☐ Home ☐ Bungalow ☐ Two-Flat ☐ Three-Flat

Name.....
Address.....
Occupation.....
Telephone.....

THE WM. H. BRITIGAN ORGANIZATION
EXCELLENCE IN CHICAGO SUBDIVISIONS
800 FIRST NATIONAL BANK BUILDING
Telephone Connecting All Departments, Randolph 7400

WM. H. BRITIGAN,
800 First National Bank Bldg., Chicago, Ill.

Please send me descriptive home literature and the Wm. H. Britigan Organization building plan for "WESTWOOD." It is understood that this obligates me in no way to purchase.

I Am Interested In A Lot for a ☐ Home ☐ Bungalow ☐ Two-Flat ☐ Three-Flat

Name.....
Address.....
Occupation.....
Telephone.....

Part Two
General News,
Sports, Markets

The Chicago Sunday Tribune.

THE WORLD'S GREATEST NEWSPAPER

JULY 27, 1919.

BROWNS POUND FABER TO TRIM WHITE SOX BY 5 TO 2 COUNT

WALLEN OF I. A. C. FINISHES FIRST IN RIVER SWIM

Five Girls Start Before Men and All Complete the Course.

BY GEORGE SHAFFER.

W. L. (Buddy) Wallen Jr. won the Chicago river swim for the third time, leading a field of twenty-eight finishers, in the eleventh annual contest yesterday. He covered the course, which was shortened a bit from that of former years, in 30:28 4-5. Herman (Zeke) Laubis of the Missouri A. A., St. Louis, was second, sixty yards behind. His time was 31:10.

Thirty-five men started and twenty-eight finished. Thousands watched the progress of the race, dotting the river banks, the bridges, and the docks.

Five Girls Finish Course.

A bevy of five girl natators started about ten minutes in advance of the men, and all finished. Miss Florence Gaither, a slip of a girl, was the first to climb aboard the flatboat at the south end of the Wells street bridge, which denoted the finish. She is a member of the Illinois A. C. swimming classes, but entered from Wilson beach.

John Reitz, 65 years old, started with the women and finished with the men in 47:45.

The field of thirty-five leaped into the lake at the foot of Randolph street promptly at 2 o'clock to Starter Ray E. Davis' gun. Their course was straight out in the yacht harbor for more than 200 yards, to a white stake planted there, then a turn directly north to the mouth of the river.

Wallen Takes Early Lead.

At the stake Wallen had built up a slight lead with his powerful trudgeon crawl stroke. Pickel was second and Laubis third. Laubis drew up quickly after that, being pressed by Arthur Thomsen, 17 year old swimmer from the Milwaukee A. C.

At the turn from the harbor north toward the river the swimmers were "picked up" by a fleet of protecting small craft, each swimmer having one row boat or canoe assigned to him. The small boats were to haul aboard any contestant who had to drop out or showed signs of weakness. Only a few were hauled aboard before the finish.

Half way to the river mouth, Laubis had shot into second place and Thomsen took third, leaving Pickel fourth and Scherer fifth. The latter two engaged in a tussle for the fourth place honor all the rest of the way, while Wallen, Laubis and Thomsen gradually lengthened the distance between them and the rest of the field.

Same Order Entering River.

At the turn into the river Buddie led every one by twenty yards, with Laubis about ten yards in front of Thomsen. At the Rush street bridge, Wallen had stroked farther in front, until he led by a good thirty yards. Laubis also lengthened the vacant strip between him and Thomsen, while the Milwaukee boy forged farther ahead of the two Cherry Circle contestants, Pickel and Scherer.

The first three held their positions unchanged, except that each gradually added more to his margin over the nearest follower until the finish line was reached at the flatboat at Wells street. Scherer wrested fourth place away from Pickel in the last 100 yards, while D. T. Bolden of Great Lakes, and Oliver Horn, St. Louis youth, were leaving the ruck of the field behind, and annexing sixth and seventh places.

Crowd Interested in Women.

The race of the girl swimmers, all of whom except the fifth finisher, Betty Rohden, ended the race before the men came into sight down the river, attracted considerable interest among the crowd around the finish. Three of the five girls were members of the class started at the Illinois A. C. a year ago to equip girls of the city for water sports.

Coach Bill Bachrach of the Illinois A. C., Perry McGillivray, four time winner of the event, and Archie Wallen, a brother of the winner, manned the rowboat which covered the course with Buddie Wallen. They took a position a little ahead of the winner, and beckoned him on, even when Laubis was fifty yards behind. Coach Karl Bauer of the Missouri A. A. took care of Laubis' rowboat, and Thomsen's craft, a canoe, was handled by Former Swimming Coach Zimmerman of the Chicago A. A.

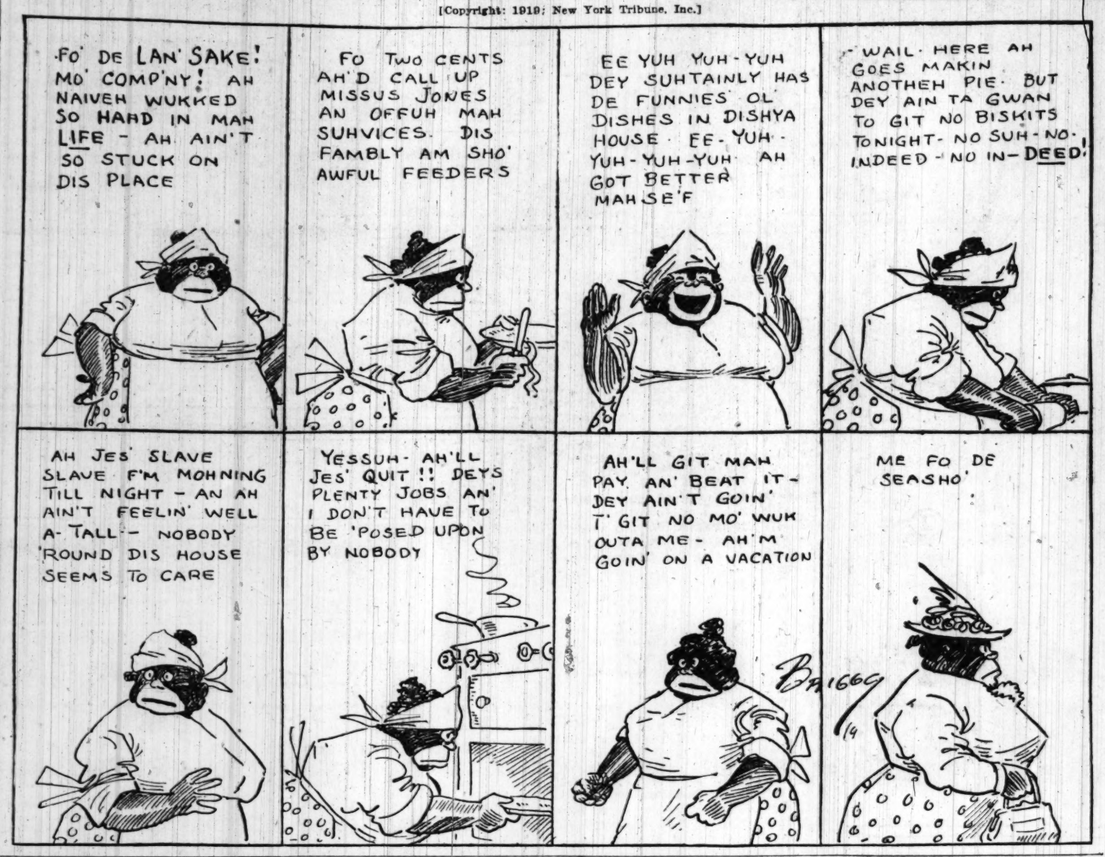
1. W. L. Wallen Jr., Illinois A. C.30:28 4-5
2. Herman Laubis, Missouri A. A..31:10
3. Arthur Thomsen, Milwau. A. C.31:34
4. L. F. Scherer, Chicago A. A.....32:38
5. F. Pickel, Chicago A. A.....32:40
6. D. T. Bolden, Great Lakes, N. T. S.33:03
7. Oliver Horn, Missouri A. A.....33:29
8. Gerald McDermott, Ill. A. C.....33:47 4-5
9. J. M. Cody, Chicago A. A.....34:36
10. R. E. Galbraith, G. L. N. T. S.35:53
11. W. C. McNicol, Hamilton club..35:55
12. John Norton, Hamilton club.....36:12
13. F. R. Lowery, unattached.....36:13 1-5
14. J. T. Miller, Illinois A. C.....36:46
15. A. A. Lausman, unattached.....37:58 2-5
16. Maurice Raphael, unattached..38:08
17. Henry Baum, Hebrew institute..38:22
18. H. L. Turner, St. J. M. Acad...40:01
19. Allen Siegel, Hebrew institute.41:41
20. F. H. Stillwell, unattached.....41:42
21. John Nervone, Hamilton club...41:43
22. Wilson Bedrick, Wilson Beach..43:50
23. Lothar Kolling, unattached.....44:00
24. John L. Grant, unattached.....44:45
25. Harry Siegel, Hebrew institute.....
26. Harry Begden, Hebrew institute.....
27. John Borsch, Our Flag A. C.....
28. R. J. Murray, unattached.....

The girl swimmers finished in the following order:

1. Lorences Gaither, Illinois A. C.....45:00
2. Helen Miller, Illinois A. C.....45:28
3. Betty Grimes, Minneapolis A. C.....45:58
4. Betty Wells, Illinois A. C.....49:21
5. Betty Rohden, Wilson Beach.....53:27

WONDER WHAT A COOK THINKS ABOUT

[Copyright: 1919; New York Tribune, Inc.]



WOMEN GOLFERS OPEN CITY TITLE PLAY TOMORROW

BY J. G. DAVIS.

With one of the best fields in its history, play for the Chicago championship of the Women's Western golf association will start tomorrow at the Skokie country club, Glencoe.

Up to last night 120 entries had been received and these include Mrs. F. C. Letts, Jr., the present title holder, who won the last tournament at Midlothian in 1917; Mrs. H. Arnold Jackson of Onwentsia, twice former national champion; Mrs. F. S. Colburn of Glen View, Mrs. Melvin Jones of Glen Oak, former city champion; and Miss Marjorie Edwards.

Miss Pearce Not Entered.

Three of the best of the younger school of players are Miss Elizabeth Klotz of Indian Hill, Miss Dorothy Klotz, and Miss Edith Cummings of Onwentsia.

It is a matter of regret that Miss Ernestine Pearce of the home club will not be able to play, but she is will not be able to compete in the western planning to compete in the western championship at the Detroit golf club.

Mrs. Letts will compete in the qualifying round as there is a special medal offered for low gross.

Look For Low Scores.

With the course in its present fast condition the scores should be low. Pairings are as follows:

Mrs. H. A. Jackson, Onw., vs. Mrs. F. S. Colburn, Glenw.
Miss E. Klotz, I. H., vs. Miss C. Kuhnert, Rein. Ridgrem.
Miss D. Klotz, I. H., vs. Miss M. Edwards, Mid.
Mrs. H. R. Kasson, S. S., vs. Mrs. J. C. Baker, Olymp.
Mrs. P. S. Noon, Olymp., vs. Miss V. Gardiner, G. O.
Mrs. M. Jones, G. P., vs. Miss C. Lukens, Edgew.
Mrs. E. E. Harwood, Olymp., vs. Mrs. E. L. Walcott, Evans.
Mrs. J. P. Gardner, Floss., vs. Miss E. E. Packard, Bev.
Mrs. J. N. Raymond, Hins., vs. Miss G. Curtain, Floss.
Miss R. Burnett, Hins., vs. Mrs. J. Worley, Aurora.
Miss M. Powers, G. O., vs. Miss S. Richards, Olymp.
Mrs. T. D. Payne, Floss., vs. Mrs. Marvin Pool, Mid.
Mrs. E. H. Evans, Evans., vs. Mrs. G. Sackett, Bev.
Mrs. H. R. Newlean, Olymp., vs. Mrs. H. L. Pound, Bev.
Miss M. Ford, Floss., vs. Mrs. E. S. Farrand, Olymp.
Miss E. Cummings, Onw., vs. Mrs. W. B. Brown, Hins.
Mrs. T. W. Torr, Olymp., vs. Mrs. M. B. Phelps, Onw.
Mrs. W. G. Deemer, Evans., vs. Mrs. M. P. Noyes, I. H.
Mrs. C. F. Ott, G. O., vs. Mrs. H. G. Phillips, Sko.
Mrs. H. O'Brien, I. H., vs. Mrs. E. L. Beatie, Floss.
Mrs. B. C. Hardenbrook, Sko., vs. Mrs George S. Wood, Bob-o-L.
Mrs. H. Linn, Onw., vs. Mrs. E. W. Ellis, I. H.
Mrs. R. B. Upham, Evans., vs. Miss J. Hunt, Mid.
Mrs. P. Swift Jr., I. H., vs. Mrs. S. Willard, Sko.
Miss R. Kimball, Glenv., vs. Mrs. H. M. Dewitt, S. S.
Miss M. Brodhead, Floss., vs. Mrs. H. A. Dunham, W. Ho.
Mrs. H. D. Farro, Edgew., vs. Mrs. E. E. Seay, G. O.
Mrs. G. D. Forrest, I. H., vs. Mrs. E. I. Cudahy, Onw.
Mrs. H. Watson, I. H., vs. Miss I. Moody. Hins.
Mrs. B. B. Greer, Glenv., vs. Mrs. E. H. Brewer, Onw.
Mrs. G. L. Johnson, W. Ho., vs. Mrs. C. G. Alexander, Ex.
Miss M. Knapp, I. H., vs. Mrs. B. C. Vilas, Ex.
Mrs. J. A. Hall, S. S., vs. Mrs. F. H. Warren, Floss.
Mrs. H. W. Fay, Bob., vs. Mrs. O. Burnett, Marw.
Mrs. F. Place, S. S., vs. Mrs. H. G. B. Alvord, Glenv.

(Continued on page 2, column 4.)

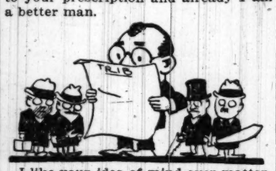
In the Wake of the News

By JACK LAIT

Old Doc. Evans,
Oh, doc, oh, Doc:

Thanks for the prescription in answer to my squawk of a fortnight ago, and for your scholarly diagnosis of my biffling ailment.

For a moment I was alarmed when you said that I was suffering from severe humorages. But I pinned faith to your prescription and already I am a better man.



I like your idea of mind over matter. That is a great system when there is nothing the matter. Or course, if there is nothing the mind, that is another matter. I now sleep calmly, sweetly and melodiously, and awaken with an appalling appetite that spells woe to flannel cakes and toast.

You are uncannily correct in stating that my condition was due largely to a sudden change in habits after a lifetime of custom. The sudden change occurred on the morning of July 1.

* *

Though I know your aversion against blended medicines, may I not plead with you that you write me a supplemental prescription, negotiable at any cut rate drug store, to relieve the local condition of which I complain? I trust you will not doubt my good faith when I assure you that I am really sick. I have been sick ever since the president refused to declare mobilization.

I find that, through your advice against unnecessary strain on the wit nerves, I feel much easier. The congested feeling which I at first experienced about the brain has gradually worn away and the cold chill which always possessed me when sitting down to the typewriter has almost completely vanished. When you assure me that this is due to gradual atrophy of the artistic conscience I cannot give you an argument, you being probably a graduated physician. But I preserve the right to file a minority report to the effect that this happy change is due to hardening of the nerves and elephantiasis of the gall.

* *

Of course, I am nobody when compared to you, your stuff running on an important page and mine only being kicked around the sporting suburbs among golf shorts and the standing of the clubs, but, just the same, a worm can have an opinion. I guess this is still a free country so to speak.

I would like to call on you for further examination in spite of my rapid convalescence. What are your office hours? I never see you. I inquired of the elevator starter in the building regarding where I could find you and he said he never heard of you. I was amazed. I knew that the starter was not one of the literati, but I had given him credit for being one of the cognoscenti.



So, if you should chance to flit into the building, pay me a call and I will be glad to compensate you with prodigal hand. Or, I being a newspaper man, couldn't you recognize the profession this once? I would have no objection to your writing a brochure on my case or would be willing to appear before a clysmic as an exhibit in such case. Anyway, drop in some time and tell me about some comical operations and the like. I am always in the market for snappy material. Why do you shun me as you have? I don't eat an apple a day, as the guy says.

BRITTON READY FOR TITLE BOUT WITH TED LEWIS

New York, July 26.—[Special.]—Jack Britton, recognized world's welterweight champion, finished his training today for his fight with Ted [Kid] Lewis Monday night at the Armory A. A., Jersey City. The champion wound up his strenuous work at Grupp's gymnasium and as he left the ring Britton remarked to the admiring coterie:

"Well, I'm fit to knock out Ted Lewis once again just to show him I'm his master."

Britton has spent the last ten days working hard for this battle. It is the first real fight he has been signed up for since he wrested the title from Lewis. The champion realizes that Lewis will fight bitterly, for the latter feels he lost his crown through taking matters too lightly. Lewis always felt positive he could beat Britton, and now that he has a championship to battle for will work just that much harder.

Lewis finished his work at Jimmy De Forrest's quarters at Long Branch and wired his manager, Charley Harvey, that he was at the top of his form and ready to fight for his life. Lewis will be glad to hear that Britton intends to make it a slugging match, for Ted figures that he will surely recover the title if Britton dares to exchange blows.

JACK JOHNSON, DRIVEN FROM MEXICAN SOIL, ON WAY BACK TO SPAIN

LAREDO, Tex., July 26.—Jack Johnson, former Negro heavyweight champion, was reported en route to Spain tonight. Travelers from Mexico City who arrived here today said the Mexican government on July 16 notified Johnson he must be outside of Mexico inside of ten days. Telegrams from Monterey today said the Negro left Mexico City Thursday.

Johnson's fondness for champagne and women and trouble with the Mexican police brought the government's action. On two occasions police attempted to quiet champagne parties where Johnson was chief celebrator, according to the reports, and each time the police were ejected by the pugilist. Finally the government applied "Article 33," which enables it to expel any undesirable foreigner without hearing.

YANKS COLLECT FOUR IN NINTH TO COP BY 8-5

Boston, Mass., July 26.—The Yankees got back into winning stride today and defeated the Red Sox, 8 to 5. A ninth inning rally, scoring four runs off Sam Jones, gave them the game. Manager Huggins used almost all of his pitchers in his struggle to cop. Score:

New York.	AB	R	H	E	Boston.	AB	R	H	E
Peck, ss	4	2	1	1	Hooper, rf	4	1	2	0
Pipp, 1b	4	1	3	0	Vitt, 3b	2	1	1	0
Baker, 3b	4	2	2	0	Roth, cf	4	0	0	0
Lewis, 1b	5	0	2	0	Ruth, lf	4	0	1	0
Pratt, 2b	5	1	1	1	Schang, c	4	0	2	0
Bodie, rf	4	0	1	0	Gainer, 1b	3	0	1	0
Fewster, cf	4	0	1	0	Shann'n, 2b	4	1	1	2
Hannah, c	5	1	2	1	Scott, ss	2	0	1	0
Quinn, p	2	0	0	0	McNally, ss	3	1	1	0
Mogridge, p	0	0	0	0	Musser, p	0	0	0	0
Shawkey, p	0	0	0	0	Jones, p	4	1	0	0
Thomas, p	0	0	0	0					
*Wickland	1	1	1	0					
Russell, p	0	0	1	0					
Totals	38	8	14	3	Totals	34	5	10	2

*Batted for Thormahlen in ninth.
Lamar batted for Musser in second. Caldwell batted for Jones in ninth.

New York	2	0	1	0	0	0	0	4	—8
Boston	1	0	1	0	0	3	0	0	—5

Two base hits—Baker, Lewis, Pipp, Schang, Hooper. Three base hit—Pipp. Stolen base—Pratt. Bases on balls—Quinn, 2; Thormahlen, 2; Jones, 4. Hits—Quinn, 8 in 5 innings; Mogridge, 1 in 0; Shawkey, 0 in 1; Thormahlen, 1 in 2; Russell, 0 in 1; Musser, 0 in 2; Jones, 8 in 7. Struck out—Quinn, 3; Russell, 2; Jones, 3. Winning pitcher—Russell. Losing pitcher—Jones.

SENATORS WIN AND LOSE.

Washington, D. C., July 26.—Washington and Philadelphia broke even in a double header today, the visitors winning the first, 4 to 1, while in the second Washington piled up 14 runs to 2. The locals got only three hits off J. Johnson in the first game. Scores:

Philad.	AB	R	H	E	Wash'ton.	AB	R	H	E
Kopp, lf	4	0	2	0	Judge, 1b	3	0	0	0
Thomas, 3b	4	0	1	0	Foster, 3b	4	0	0	0
Walker, cf	4	0	1	0	Menosky, lf	4	0	0	0
Burns, 1b	3	2	1	0	Rice, rf	4	0	0	0
Perkins, ss	4	0	1	2	Murphy, cf	3	1	1	0
Turner, 2b	3	0	0	3	Gharrity, c	3	0	0	0
McAvoy, c	4	0	0	0	Shanks, ss	3	0	0	0
Burrus, rf	2	2	0	0	Janvrin, 2b	2	0	0	2
J.Johnson, p	4	0	1	0	Harper, p	3	1	1	0
					Gill, p	0	0	0	1
					Leonard, 2b	0	0	0	0
					*Picinich	1	0	1	0
Totals	32	4	8	2	Totals	29	1	3	3

*Picinich batted for Janvrin in seventh.

Philadelphia	0	1	0	1	0	1	0	1	—4
Washington	0	0	1	0	0	0	0	0	—1

Two base hits—Harper. Stolen bases—Murphy, Burns (2). Bases on balls—Johnson, 3; Harper, 1; Gill, 2. Hits—Harper, 6 in 7; Gill, 2 to 2. Hit by pitcher—By Harper (Burns, Burrus). Struck out—Harper, 5; Gill, 1; Johnson, 4.

Philad.	AB	R	H	E	Wash'ton.	AB	R	H	E
Kopp, lf	4	1	1	0	Judge, 1b	5	3	2	0
Thomas, 3b	4	1	1	0	Foster, 3b	4	3	3	0
Walker, cf	4	0	2	0	Menosky, lf	4	1	2	0
Burns, 1b	4	0	0	0	Rice, rf	5	2	1	0
Perkins, ss	3	0	0	0	Murphy, cf	5	2	2	0
Turner, 2b	2	0	0	0	Picinich, c	5	2	2	0
McAvoy, c	3	0	1	0	Shanks, ss	3	0	1	0
Burrus, rf	3	0	0	0	Leonard, 2b	4	3	3	0
Naylor, p	2	0	0	0	Shaw, p	3	1	1	0
Grevell, p	1	0	0	0					
Totals	30	2	5	0	Totals	37	14	18	0

Philadelphia	0	0	0	1	0	0	0	1	—2
Washington	0	0	3	0	0	2	1	8	—14

Two base hits—Walker (2), Leonard, Menosky. Three base hits—Thomas, Judge. Stolen bases—Menosky, Rice. Foster, Kopp (2). Walker. Bases on balls—Grevell, 4; Naylor, 1; Shaw, 1. Hits—Naylor, 12 in 6; Grevell, 6 in 2. Hit by pitcher—By Grevell (Menosky). Struck out—Shaw, 6; Naylor, 1. Losing pitcher—Naylor.

INDIANS, 9; TIGERS, 1.

Cleveland, O., July 26.—Although outbatted, Cleveland defeated Detroit 9 to 1 this afternoon, bunching its hits with passes by Ehmke and Ayres. Detroit could score only once on thirteen hits, including two doubles, a pass and an error. Manager Speaker stole home in the fourth inning, there being a triple steal with Speaker at the front end. Score:

Detroit.	AB	R	H	E	Clevlnd	AB	R	H	E
Bush, ss	6	0	0	0	Graney, lf	2	2	0	0
Young, 2b	4	0	2	0	Chapman, ss	2	1	1	0
Cobb, cf	4	0	1	0	Speaker, cf	2	2	1	0
Veach, lf	4	0	3	0	Smith, rf	5	1	2	0
Heilm'n, 1b	4	0	1	0	Gardner, 3b	5	1	2	0
Shorten, rf	4	0	2	0	Wbsgnss 2b	4	0	2	1
Jones, 3b	3	0	1	0	Johnston, 1b	4	0	1	0
Ainsmith, c	4	0	0	0	O'Neill, c	3	1	1	0
Ehmke, p	1	0	0	0	Bagby, p	3	1	1	0
Ayres, p	1	0	0	0					
Love, p	0	0	0	0					
Flagst'd	1	0	1	0					
Totals	36	1	13	1	Totals	†30	9	11	1

*Batted for Ayres in seventh.
†Allison batted for Love in ninth.

Detroit	0	0	1	0	0	0	0	0	—1
Cleveland	3	0	0	4	1	0	1	*	—9

Two base hits—Young, Flagstead, Gardner. Three base hit—Wambsganss.

MOUND DISCARD SHUTS OUT CUBS AT ST. LOUIS, 3-0

Errors with Timely Hits Enable Cards to Beat Carter.

BY I. E. SANBORN.

St. Louis, Mo., July 26.—[Special.]—Still another season for the Robertson-Douglas deal was uncovered today when Elmer Jacobs, a two time discard, shut out the Cubs with four hits, and enabled the lowly Cardinals to break their losing streak with a 3 to 0 victory.

Nick Carter, grieving over the loss of his buddy, Phil Douglas, took Phil's turn and turned out a job that would have been plenty good enough with a little more punch behind him. Neither team gave its slabmen perfect support, but only one of the bobbles figured in the run column. Carter was replaced by a hitless pitcher in the seventh and the Cards grouped their hits for one run off Bailey in the eighth.

Error Helps St, Louis.

A wild chuck by Hollocher after making a brilliant stop of a base hit helped the Cards to one of their runs, but the Cubs could not take advantage of the two fielding slips of the Cards or the wild pitch of Jacobs.

Aside from the pitching the battle was featureless, most of the chances being easy except for a half gale of wind which blew against the batsmen and made tall flies hard to judge.

Cut Off Run at Plate.

The Cub outfielders came to Carter's rescue with their throwing arms, one runner being cut off at the plate by Mann. Another perished at third trying to make two cushions on a one cushion shot to center. Magee made a perfect peg to Deal, who finished the play finely.

The first bobble was in favor of the Cubs in the first inning. Magee was on first after a walk with two gone. Merkle popped a high boy close to third, and Hornsby juggled, then dropped it. Magee made third on it, but Merkle went down on first, otherwise Magee would not have fallen a victim to the old bluff throw trick when Merkle started to double steal. Clemons did not throw the ball, but Magee did not notice that until he was so near home that the catcher tagged him out unassisted.

Hornsby Drives In Tally.

The Cards scored in their first. Heathcote poked a double to right with one gone. Stock was passed and Hornsby crashed a single to center, driving in Heathcote. Stock was nipped at third by Magee's throw, and Mc-Henry rolled out. The same McHenry did considerable damage later.

In the third, with one Card down, Hollocher's throw gave Heathcote a life. Stock singled and was forced out by Hornsby. McHenry delivered a pinch hit that registered Heathcote. Mann stopped a tally in the fourth when Miller walked and made second on Lavan's out. Jacobs whaled a single to left on which Miller tried to count, but the ball was waiting for him at the pan.

Bluff Throw Halts Enemy.

Lear was sent to bat for Carter in the seventh when the Cubs had a man on first with two out, and skied. That brought in Bailey, who pitched two rounds to the Cards and was tagged for two singles and a double in the eighth, but allowed only one run because Killefer worked the bluff throw trick on McHenry.

The Cubs had only one real chance to break up the game. That was in the second round when Deal and Mann singled with only one out. Carter fanned and Flack filed.

CHICAGO.

	AB	R	H	TB	BB	SH	SB	P	A	E
Flack, rf	4	0	2	2	0	0	0	0	0	0
Hollocher, ss	4	0	0	0	0	0	0	3	2	1
Mann, cf	3	0	1	1	0	0	0	0	1	0
Merkle, 1b	4	0	0	0	0	0	0	10	0	0
Pick, 2b	4	0	0	0	0	0	0	1	4	0
Deal, 3b	4	0	0	1	0	0	0	0	2	1
Mann, lf	4	0	1	1	0	0	0	2	1	0
Killefer, c	2	0	0	0	1	0	0	5	2	0
Carter, p	2	0	0	0	0	0	0	1	2	0
Bailey, p	0	0	0	0	0	0	0	0	1	0
*Lear	1	0	0	0	0	0	0	0	0	0
Totals	32	0	4	4	2	0	0	24	13	2

*Batted for Carter in seventh.

ST. LOUIS.

	AB	R	H	TB	BB	SH	SB	P	A	E
Smith, rf	4	0	1	1	0	0	0	4	0	0
Heathcote, cf	4	2	1	2	0	0	0	4	0	0
Stock 2b	3	1	2	2	1	0	1	3	3	0
Hornsby, 3b	4	0	1	1	0	0	0	2	0	1
McHenry, lf	4	0	2	3	0	0	0	5	0	0
Clemons, c	3	0	1	1	1	0	0	5	0	1
Miller, 1b	3	0	0	0	1	0	0	5	0	1
Lavan, ss	3	0	0	0	0	0	0	2	3	0
Jacobs, p	3	0	1	1	0	0	0	0	1	0
Totals	29	3	9	11	3	0	1	27	6	2

Chicago	0	0	0	0	0	0	0	0	—0
St. Louis	0	0	1	0	0	0	0	1	—3

Two base hits—Heathcote, McHenry. Struck out—Carter, 2; Bailey, 1; Jacobs, 3. Bases on balls—Carter, 3. Hits—Off Carter, 5 in 6 innings. Wild pitch—Jacobs. Umpires—Harrison and McCormick.

WILLARD IS BUSY PLANNING MOVE TO HIS BIG RANCH

Lawrence, Kas., July 26.—[Special.]—Jess Willard, who lost the heavyweight title to Jack Dempsey at Toledo July 4, announced today that he intends to move to his 700 acre ranch about twenty-five miles west of this city, some time next fall. He is now buying tractors, trucks, and the necessary horses with which to stock the ranch. He also will keep a large number of cattle and horses for the market.

Jess was a horse trader by profession before he entered the prize fighting game, and took occasion here today to tell a local farmer a few pointers on determining the age of horses. The farmer attempted to sell Jess a span of mares for 8 and 9 years old, and Jess told him they were beyond 11 years old.

The Standing

AMERICAN LEAGUE.

	W.	L.	Pct.		W.	L.	Pct.
CHICAGO	55	39	.647	St. Louis	44	39	.530
Cleveland	49	36	.576	Boston	36	46	.439
N. York	46	36	.561	Wash.	37	50	.425
Detroit	47	37	.560	Phila.	21	61	.256

Yesterday's Results.

St. Louis	3;	Chicago	2
New York	8;	Boston	5
Cleveland	9;	Detroit	1
Philadelphia	4;	Washington	1
Washington	14;	Philadelphia	2

Games Today.
St. Louis at Chicago. Philadel'a at Wash'n. Detroit at Cleveland.

NATIONAL LEAGUE.

	W.	L.	Pct.		W.	L.	Pct.
New York	51	24	.680	Brooklyn	40	40	.500
Cincin	52	27	.658	Boston	29	47	.382
CHICAGO	45	36	.556	St. Louis	30	49	.380
Pittsb'rgh	40	40	.500	Phila	26	50	.342

YESTERDAY'S RESULTS.

Philadelphia	2;	Brooklyn	0
Brooklyn	11;	Philadelphia	5
Boston	6;	New York	5
Cincinnati	4;	Pittsburgh	2
St. Louis	3;	Chicago	0

GAMES TODAY.
Chicago at St. Louis. Boston at New York. Pittsburgh at Cincin. Phila. at Brooklyn.

NOTES

The final game of the "crucial" Sox-Browns series will take place today.

It looks as if Carl Wellman and Claude Williams, two up to date south paws, will hook up in the combat. Wellman is primed for it. Williams has recovered from the blow on the head received early in Friday's game when Severeid caromed a two-bagger off his brow.

Bill Gleason was mad after the game was over and it wasn't because the Sox lost, because he admitted he did not have much chance to win. It was something regarding the two doubles hit by Hank Severeid. Both of them were just a little to the right of center field and both were made possible because Felsch was playing wel lover toward left field. Everybody knows that Severeid is supposed to hit to left field.

Hap Felsch muffed a ball in the eighth and gave the Browns two runs they didn't need. Sisler hit the ball. Gedeon was on second. Hap figured on a peg to third to prevent Gedeon sneaking a base after the out. He dropped the ball and Umpire Chill, behind the plate, called Sisler out. There was a row, and Ump. Chill left it to Ump. Dinneen, who was near second and closer to the play. Ump. Dinneen reversed the decision. It looked like Dinneen was right, but why was it passed up to him?

Ray Schalk wasn't in the game because he has a strained muscle in his left leg. Here's how THE TRIBUNE reporter first heard that Ray wasn't to be in: A half hour before game, the reporter was standing in the lower part of the grand stand. A bunch of five or six well dressers were there. One of them said, "Who do you like?" Another said, "I like St. Louis." "So do I," said another. And it was followed with: "You can get all your money covered over in box—if you offer 11 to 10, and of course you know, Schalk is not in the game." A few moments later the reporter verified the words of the well dressers that Schalk was out.

Notes

St. Louis, Mo., July 26.—[Special.]—Two more games, tomorrow and Monday.

If it rains either day here, the Cubs may have to stay over and play on the open date Tuesday, instead of exhibiting in Bloomington.

Manager Mitchell says Alexander will try his hand at beating the Cards tomorrow, although it won't do any good to shut them out, unless the Cubs can make a run.

Flack gave the Cubs a chance by opening the eighth with a single. Hollocher flied, then a wild pitch let Max to second, but Magee fouled out, and Merkle's pop fell to Lavan's lot.

Clemons was up in the third with two Cards on and two out. He hit at a curve, which landed on the nose of his bat and squizzled off along the foul line. It rolled just inside all the way to Merkle, then caromed of Fred's mitt, but as Clemons thought it was going foul all the time, Merkle had plenty of time to recover and retire the side.

Manager Mitchell received the signed contract of a budding outfielder by the name of Barney Freiberg of Lynn, Mass. He will report in Chicago on Wednesday. He is only 19 and has had only school and semi-pro experience, but Mitchell saw him two years ago and tried to get him in tow then. Freiberg, in adition to his baseball ability, is an all round athlete, good in the dashes, the pole vault, and the shotput.

SIX YACHTS OFF FOR MILWAUKEE; FAVORITE LAST

With smooth water and a spanking breeze at their backs, five sloops and a schooner started a race to Milwaukee at 6 o'clock last night. The schooner Briar and the sloop Chaperon were fighting for the lead, with the others trailing soon after the start. The favorite, Intrepid, was last in the line as the racing boats took up the breeze, sailing almost due north on Lake Michigan.

All of the boats are owned by members of the Jackson Park Yacht club, from whose harbor the start was made. Besides the craft mentioned, the other starters were the Prairie, Yendys, and Pilot.

SHOCKER KEEPS LEADERS' SWATS WELL SCATTERED

Hose Aid in Their Own Downfall by Erring at Critical Periods.

BY JAMES CRUSINBERRY.

There were about 15,000 fans out at Comiskey park yesterday and saw the St. Louis Browns lick the White Sox, 5 to 2, in the third game of the series. Not one of that number seemed greatly hurt over the defeat of the south siders. All present realized the Sox should have been trimmed more decisively than they were.

It was Urban Shocker against Urban "Red" Faber. The former is a 1919 star. The latter is a 1917 star. That seems to be the only difference between the two. However, this Shocker person from St.

STUDY OF CLUBS WOULD PREVENT ERRORS IN GOLF

O'Neil Says Upright Swing Should Be Used in Play with Midiron.

BY GEORGE A. O'NEIL.

If players would study the construction of each club carefully and consider the reasons for its differences from the other clubs, they would avoid many of the commonest errors in play.

Take the midiron, for example. It has a shorter shaft and a more upright lie than the wooden club—features which suggest as plainly as possible that the player should stand nearer to his ball and more over it and should use a more upright swing. Yet many players persist in standing far away from the ball, reaching for it, and swinging as if they were using a driver.

Midiron Not For Distance.

The midiron is not intended for use when distance is required. It is constructed with special reference to giving accuracy of direction for medium distances only. If a long shot is needed, the player should not try to press with the midiron, but should choose a driving iron or a brassie, as the situation requires.

In playing the midiron, the ball should lie half way between the median line of the body and a parallel line through the left heel. It should also lie close enough to the player to allow the lower edge of the club head to be parallel with the surface of the ground. The player's right foot should be considerably nearer the line of direction than his left, in order to give a fairly open stance. This will help to limit the backswing and consequently to contribute accuracy to the forward swing and the flight of the ball.

Grip Firm, Not Tense.

The grip, as in all iron shots, should be very firm, though not tense. The player's body and head should be kept steady throughout the stroke. The weight should rest slightly more upon the right foot than the left and there should be no shifting of the weight except the slight shifting that necessarily accompanies the pivoting of the body at the hips.

The commonest shot with the midiron is that which gives a long carry ending with a run. To make it correctly is comparatively simple.

Carry the club back with the left arm straight, at the same time rolling the wrists so as to turn the toe of the club backward and upward. Be careful not to go back too far or the accuracy of the swing will be seriously interfered with. As soon as the top of the swing is reached, begin the downward swing with a throw of the club head and let the roll of the wrists continue until at the top of the forward swing the toe of the club is pointing forward and upward in the line of flight.

Care in Clubhead Throw.

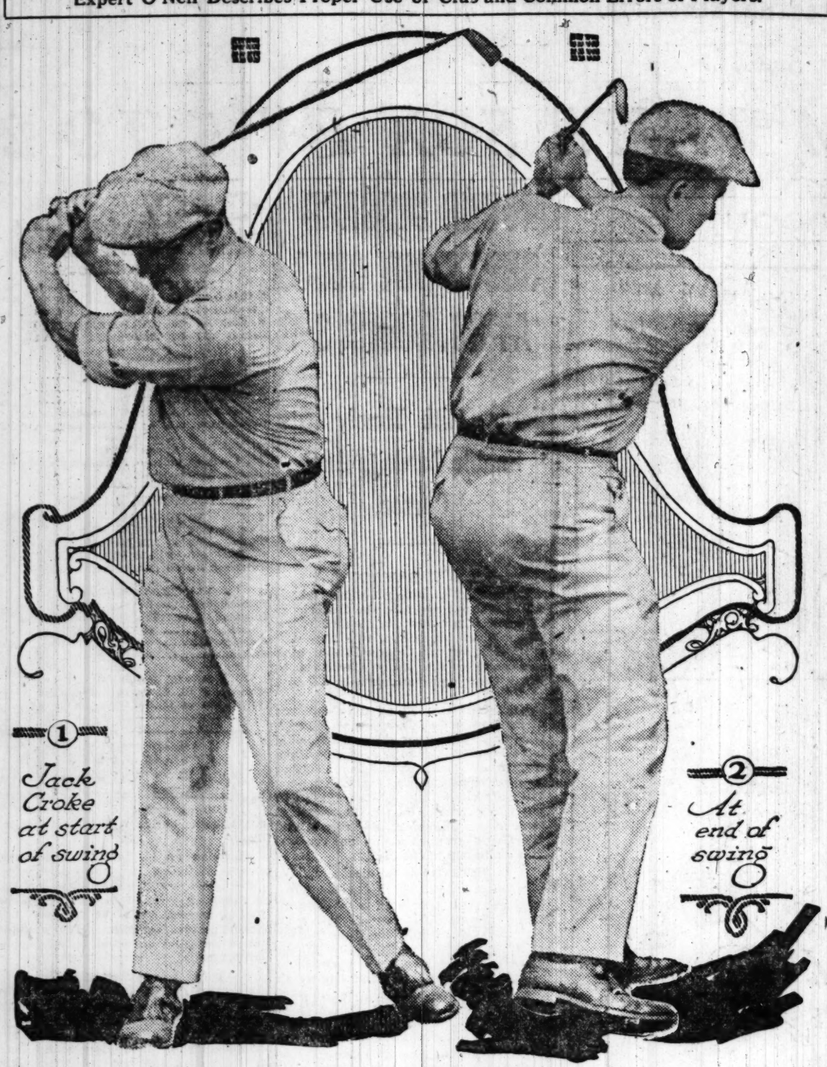
In making this shot the throw of the clubhead should be strong and positive, but not quite so snappy as in playing the wooden clubs. Too great an effort at snappiness of throw is apt to result in an inaccurate swing.

If the player feels a tendency to finish the stroke over the left shoulder instead of forward in the line of flight, he is probably overplaying his club and sacrificing accuracy to distance. The remedy for this—as for so many other faults—is to shorten the swing until perfect control is reëstablished.

[To be continued next week.]

MIDIRON USED FOR ACCURACY

Expert O'Neil Describes Proper Use of Club and Common Errors of Players.



On Local Golf Links

ROLING a long putt at the home green, W. W. Lowe defeated W. J. Evans in the first match round for the Embree cup at Flossmoor. J. C. Latimore obtained the like victory over E. K. Findlay through the medium of a perfect approach and the regulation putts.

H. H. Hadsell and C. R. Brandon, who went eighteen holes even on Friday, played off yesterday, Hadsell winning, 3 up at the end of twenty-seven holes. Other results:

A. M. Bates defeated O. Remmer, 2 and 1; A. J. Mason defeated K. H. Kocsaler, 5 and 4; C. H. Mathews won by default from W. A. Payne; M. W. Borders defeated A. B. Cody, 3 up; F. H. Warren defeated M. R. Kimball, 4 and 3.

In the class handicap match play event against par, R. T. Wolfe and A. G. Erwin of the first division tied, 3 down.

Classes B, C and D combined play against bogey, G. W. Hall, H. H. Hadsell, and L. Hektoen indulging in another deadlock, 2 up.

RIDGEMOOR.

J. W. Robb won the President's cup by a victory of 3 and 1 over R. J. Russell. President August Semrad was so pleased with the success of the competition that he offered another prize for class A members, to be played for at thirty-six holes. In the Marshoff trophy event, G. C. Coyle and R. J. Russell tied, 1 down.

CHICAGO.

Another Saturday cup has been impounded by J. M. Sellers, 79—4—75, and O. C. Wells, 99—24—75. Thos. Miller finished third with 82—9—76.

ONWENTSIA.

Finishing 2 up on par, J. C. Belden [11] won the Onwentsia goblet; W. E. Clow Jr. was second, 1 down. Mason E. Phelps checked out 3 down.

ELMHURST.

In the semi-finals for the Directors' cup, J. Kent defeated W. Payne, up in 22 holes, while George Hammersmith eliminated C. S. Williston, 2 and 1.

EDGEWATER.

M. M. Morse, with 90—21—69, led a large field yesterday at Edgewater in the qualifying round of the midsummer tournament. Low gross and third in the net column fell to L. Payne, who had 84—13—71.

In the finals of the Fourth of July tournament class C, J. C. Chapin defeated E. M. Kerwin, 4 and 2. The deciding contests in classes A and B are still undecided. The summaries:

Pairings for the first match round, midsummer tournament, class A—J. F. Matteson vs. A. J. Kasper Jr.; G. L. Payne vs. H. D. Farr; L. E. Bruns vs. J. P. Strickland; H. A. Lundahl vs. W. J. Lawler; L. C. French vs. F. H. Burkhart; H. B. Kuhns vs. L. E. Gosselin; W. J. Klingenberg vs. V. D. Wyman; C. F. Myer vs. A. J. Wegener.

Gillette cup, second match round—F. H. Burkhart defeated C. P. Myer, 2 up; R. A. Griesen defeated H. K. Chapin by default; W. J. Rinn defeated L. E. Gosselin, 2 and 1; I. M. Bransfield defeated G. Watson, 2 up.

SOUTH SHORE.

W. C. Trainor, who took the lead four weeks ago at the end of the first eighteen holes in the Brown trophy competition, wound up the seventy-two hole effort yesterday with a total of 23 up on the colonel and captured the coveted prize. Trainor on the four rounds was 3, 6, 4, and 7 up, respectively. M. P. Fitzmaurice finished the long journney 10 up for second place, while E. I. Stephen was third, 9 up. Trainor also won the ball sweepstakes, match play handicap against bogey, with yesterday's card. R. E. Hughes, 5 up, was second.

BEVERLY.

J. H. Levis was in championship form and chalked up 36—38—74 for low gross. A card of 93—27—66 gave J. B. Tuthill the low net prize. Numerous defaults marked the second round for the Levis trophy. C. R. Terry conceding to J. A. Mudd, Dr. B. A. Duffy saving W. C. Cook from a tough match through the heat, and J. D. Butz defaulting to H. R. Shollenberger. Dr. W. D. Mahony improved his standing by defeating E. H. Guertin, 3 and 2. Results in the second round for the Uffendell trophy were as follows: Scratch players: M. A. Donohue defeated J. A. Middleton, 1 up, 19 holes; C. Kingsbury defeated S. R. Milligan, 3 and 2; J. H. Levis defeated W. F. Nielson, 4 and 3; E. F. Olson defeated A. R. Hatch, 1 up. Allowance players: H. E. Sever defeated A. E. Peterson, 3 and 2; V. Munnecke won by default from W. A. Lyade; G. Montgomery defeated J. A. Green, 3 and 2; J. H. McCabe defeated B. E. Thexton.

LA GRANGE.

Finishing with a margin of 4 up and 3 to play over C. P. Burdick, M. R. Dial won the President's cup. The unrestricted event was the qualifying round for the Membership Committee trophy, in which William Townsend led with 97—28—69. E. P. Franklin, with 80 for low gross, finished sixth in the net column. The leading scores: William Townsend, 97—28—69; Fred Gardner, 97—27—70; C. C. Ford, 96—26—70; J. K. Connell, 86—15—71; L. Grik, 93—20—73; E. P. Franklin, 80—4—76.

WESTMORELAND.

E. L. Easley won the victory cup with 94—21—73. In the blind bogey J. W. Douglass got the best eight with 101—13—88. Cooper Kirk swept things before him in the sweepstakes by chalking up 91—17—74.

DOCTOR C. WALLACE POORMAN performed a difficult operation with his mashie at the Oak Park Country club yesterday. His patient was the first hole, which is 522 yards from starting point to terminus. The doctor got two good shots and then holed a mashie approach for an eagle three.

Winners in the class handicap were: Class A—W. P. Thiebault, 86—12—74. Class B—C. W. Shonk, 84—14—70. Class C—A. L. Hamilton, 98—27—71. G. W. Shonk had low gross of 84.

The following qualified for the Governor's cup: C. Shonk, Dr. Poorman, F. H. Hebbard, R. D. Stevenson, G. B. Ford, A. T. Evans, E. R. Blanchard, F. W. Thomas, A. L. Hamilton, Dr. T. E. Roberts, H. A. Huskey, C. L. Penisson, P. V. Castle, F. O. Southbrook, J. C. Bagby, I. N. Conrad.

WESTWARD HO.

The medal play event at seventy-two holes finished, the winners and runners-up being as follows:

Class A—W. Kettlestrings, 301; Thomas Meade, 312.

Class B—H. B. Sayre, 301; C. L. King, 302.

Class C—R. Penn, 299; L. Lorimer, 302.

Class D—G. Guston, 269; J. Busles, 275.

Ninety-four players competed in the qualifying round for the class medals.

MAYWOOD.

W. H. Muttera and R. J. Schupp notched 79—13—66 for the low net score in the best ball foursome, three-eighth combined handicap applied. A. A. Luttrell and J. G. Geiger and J. Lane and C. Rose tied as runners up with identical cards of 88—19—69. A two ball mixed foursome will be played this afternoon.

EDGEBROOK.

With all play from scratch, A. O. Young led the field in the qualifying round for the club championship, the last event of the like before the club passes into the forest preserve at the end of the present season. Qualifiers: A. O. Young, 79; H. Ohleman, 80; H. H. Conway, 82; William Young, 82; J. J. Mullen, 85; E. Von Herman, 85; D. Petrie, 88; P. J. Feipel, 89; A. B. Lemmon, 89; M. M. Culver, 90; J. A. Maxwell, 91; F. W. Kesenhagen, 91; W. W. Boyle, 96; W. J. Maloney, 97; W. G. Diederich, 97; C. E. Gaumett, 97.

CALUMET.

Playing consistent golf, H. L. Garrison and C. E. Ingrum won the best ball foursome match play handicap again par by finishing 4 up. R. O'Hare and C. L. Overaker were second, 1 down. D. C. Wing and J. L. McElroy finished third, 1 down. In the blind bogey handicap Wing, 95—13—86, and W. H. Leonard, 98—12—86, tied for the major portion of the spoils.

EXMOOR.

The class B team, composed of J. R. Washburn and T. C. Butz, took the class championship at Exmoor. Washburn had 86—16—70, Butz getting 82—10—72, making a total of 142.

OLYMPIA FIELDS.

H. F. Barndt won the E. E. Peter trophy at Olympia Fields 5 up on par. E. E. Harwood was runner up, 3 up. The two ball sweepstakes went to D. R. Richberg, C. W. Beilfuss being second and J. G. Drennan third.

EDGEWOOD.

L. E. Bunning won the W. H. Millard prize at Edgewood, 11 up on bogey. He also won low gross for the day with a fine card of 72, two over par.

Semi-finals for the club championship at 36 holes resulted as follows:

Class A—L. E. Bunning defeated B. M. Cheney, 9 and 7; F. DeWitt defeated A. V. Peterson, 2 and 1.

Class B—W. Davies defeated F. Stinson, 5 and 4; R. Kuhnle defeated R. Fritchard, 1 up.

INDIAN HILL.

Semi-finals in the class tournament at Indian Hill resulted as follows:

Class A—A. D. Edwards defeated R. O. Lord, 3 and 2; Ned Cummins defeated S. B. White, 5 and 4.

Class B—B. F. Cummins defeated C. Korraday, 1 up; C. E. Klotz defeated J. E. Bradstreet, 3 and 1.

GLEN VIEW.

H. R. Platt annexed the bulk of the prizes at Glen View with 87—17—70, which gave him the class B trophy and the ball sweepstakes emoluments. J. J. Charles won the class A handicap with 84—11—73. In class C Angus S. Richard was first, 95—20—75.

LINCOLN PARK.

Several close matches featured the play at Lincoln park for the Spalding and subsidiary trophies. The results:

Spalding trophy—D. O'Connor defeated H. J. Folz, 1 up; L. R. Reinking defeated M. Gallagher, 6 and 5; W. W. Brown defeated W. P. Groll, 1 up in 19 holes; W. M. Crooks defeated C. Nelson, 1 up in 20 holes.

Von Lengerke and Antoine trophy—W. B. Bracken defeated P. P. Flaherty, 2 up; R. H. Matson defeated G. Jenney, 1 up in 20 holes; J. B. Gourlay defeated W. R. Barrows, 1 up in 19 holes; H. A. Bates defeated G. W. Reinking, 4 and 3.

IDLEWILD.

The schedule today at Idlewild includes the semi-finals in the men's match play two-some handicap; the second match round for the Dormitory cup and finals in the Junior championship. Nathan Ascher presented the cups for the winner and runner-up in the latter event.

WOMEN GOLFERS MEET TOMORROW

(Continued from first page.)

exander, Mid.

Mrs. A. H. Sanders, Mid., vs. Mrs. J. W. Fulton, Olymp.

Mrs. G. B. Massey, I. H., vs. Mrs. G. Wisner, S. S.

Mrs. B. F. Horsting, Floss., vs. Mrs. G. E. Clift, S. S.

Mrs. L. J. Phelps, Olymp., vs. Mrs. C. P. Thompson, S. S.

Miss M. Scott, O. P., vs. Mrs. E. P. Bartlett, Belv.

Mrs. H. W. La Rue, Wind., vs. Mrs. S. A. Safford, Sko.

Miss E. Wilmarth, Sko., vs. Mrs. C. A. Ford, Floss.

Mrs. H. E. Marshall, N. S., vs. Mrs. H. L. Monroe, S. S.

Miss E. Towner, Ex., vs. Mrs. W. K. Mitchell, Westm.

Mrs. C. F. Weed, Sko., vs. Mrs. F. A. Rockhold, Westm.

Miss F. McGuire, Sko., vs. Mrs. C. H. McNear, Ex.

Mrs. A. Cable, I. H., vs. Mrs. G. Sibley, Sko.

Mrs. H. P. Henschien, Cal., vs. Mrs. J. R. Henry, Sko.

Miss L. Davis, Sko., vs. Mrs. C. Williams, Sko.

Miss H. Safford, Sko., vs. Mrs. G. G. Tunnell, Sko.

Mrs. E. Haupt, Sko., vs. Miss G. Washington, Sko.

Mrs. W. G. Lerch, Sko., vs. Miss D. Orde, Sko.

Mrs. F. M. De Beers, Sko., vs. Mrs. W. S. Johnson, Sko.

Mrs. G. R. Child, Sko., vs. Mrs. A. B. Adair, Sko.

Miss F. Fox, Sko., vs. Mrs. A. R. Small, Sko.

Mrs. F. S. Graham, Sko., vs. Mrs. G. A. Ramsey, Sko.

Mrs. J. W. Cullen, Sko., vs. Mrs. A. J. Mitchell, Sko.

Mrs. G. L. Walters, Sko., vs. Mrs. J. M. Trainer, Sko.

Mrs. D. Orcutt, Sko., vs. Mrs. W. R. Watson, Sko.

Mrs. P. D. Rathbone, Sko., vs. Mrs. W. C. Miller, Sko.

Later entries will be paired at the tee.

DEMPSEY LIKELY TO LEAD CHAMPS AS COIN GETTER

Public Flocks to Bannor of a Real Fighter; Jack's All That.

BY RAY PEARSON.

Jack Dempsey, recently crowned heavyweight champion of the world, has been called the "submarine destroyer," the "wild wildcat," and a few oth... names that denote he is a ripping, tearing, ferocious, vicious, mauling fighter who sinks his foes into pugilistic oblivion. Now that he's the champon, these fellows who tack on the monickers are likely to call him something else—"Get Rich Quick" Dempsey.

Here's Dempsey, just past his twenty-fourth birthday and brimful of youth, a specimen of mankind that is a joy to look on, a man with a pleasing personality—outside the ring.

Champions of Past Fighters.

Few heavyweights of championship class of the past were boxers—that is, men who depended on clever manipulation of the mitts, both offensively and defensively, to land them on the winning end of a contest. Most all of them were hitters, mostly one-handed hitters, to be sure, but nearly all carried the wallop that produced sleep.

Going back to the first heavyweight glove champion, John L. Sullivan, the reign of hitters began. John L. wasn't a boxer. He was a puncher and no one disputes that. The next reigning champion was the only simon pure boxer that deserved that title. His name was James J. Corbett. No one ever credited Corbett with being a fighter, for that's what the fans like to call the punchers. Corbett did not knock Sullivan out with a punch. He punched him into exhaustion and defeat in twenty-one rounds.

Along Comes More Hitters.

Along came a lot more hitters. There was Bob Fitzsimmons, who rocked Corbett to sleep with a lusty solar plexus wallop; then Jim Jeffries, who hit a fellow in the ring the way he pounded a boiler with a hammer, which had been his occupation before going into pugilism. Marvin Hart depended on his punch and so did Tommy Burns, who followed the Kentuckian as titleholder. Jack Johnson was a good puncher when he wanted to win that way, and Jess Willard was a right handed walloper of merit.

Now we have Dempsey, the fightingest of 'em all. Jack isn't a one handed walloper. He cracks his foes to sleep just as easily with his left hand as he does with his right. He doesn't box. He moves so fast that boxing is unnecessary. He speeds into high, lets go with left and right, and the result—oh, well, Jess Willard explained that after his unpleasant three round afternoon at Toledo, O., July 4.

Two Possible Opponents Abroad.

Judged from a pugilistic standpoint, Dempsey isn't in line to make any considerable amount of money as a fighter, for prospective opponents at the present time are very few. He might do a little hooking to the chin of Mr. Georges Carpentier, champion of France, and he might be induced to go to London to unpack a hook or two on the jaw of Mr. Joe Beckett, who not so long ago hopped into the limelight as champion of England when he toppled Bombardier Wells to the canvas.

For these two matches Dempsey might pick up a nice piece of jack, for they're willing to cough up the stuff across the water to see a champion the same as they are on this side. As for the outlook in this country, it is decidedly dismal, for there "ain't nobody" for the champion to hit.

Public Wants to See Jack.

But Dempsey should worry. All he has to do to grab off the jack as fast as they can slip it to him, is to appear before the public. There's a reason for this. He bids fair to be probably the most popular champion that ever copped the title. He's built that way. No sooner had he swatted Willard into defeat than promoters theatrical, circus, and movie, swamped down on him.

BOB-O'-LINK.

In the qualifying round for the club championship at Bob O' Link, with prizes for the first, third, ninth, seventeenth and twenty-fifth places, the following qualified, three tying for third place:

F. J. Douglass, 81; C. S. Williams, 84; J. S. Marsh, T. M. Johnson and M. M. Townley, 87; W. E. Saxon and J. H. Belden, 89; A. L. Wilcoxen, 90; J. D. Small, 91; A. V. Konsberg, 92; C. J. Watson, 93; E. W. Fay and W. S. Wood, 94; J. R. Hastie and G. M. Eldredge, 95; C. L. Poole, J. B. MacAulay, and C. L. Harder, 97.

Minor Leagues

AMERICAN ASSOCIATION.

	W.	L.	Pct.		W.	L.	Pct.
St. Paul	52	33	.612	Kansas City	43	41	.512
Indianap's.	46	36	.576	Minneapolis	38	46	.452
Louisville	48	38	.558	Milwaukee	35	52	.402
Columbus	45	40	.529	Toledo	31	55	.360

YESTERDAY'S RESULTS.

AMERICAN ASSOCIATION.

Milwaukee, 7; Toledo, 5 [first game].
Toledo, 4; Milwaukee, 3 [second game].
St. Paul, 8; Columbus, 7.
Indianapolis, 5; Kansas City, 1.
Minneapolis, 2; Louisville, 0.

WESTERN LEAGUE.

Wichita, 6; Tulsa, 3.
Des Moines, 7; St. Joseph, 4.
Sioux City, 6; Omaha, 4.
Joplin, 8; Oklahoma City, 7.

PACIFIC COAST LEAGUE.

Vernon, 7; Seattle, 3.
Portland, 9; San Francisco, 4.
Sacramento, 3; Los Angeles, 0.
Salt Lake, 8; Oakland, 3.

INTERNATIONAL LEAGUE.

Newark, 4; Jersey City, 2.
Binghampton, 3; Toronto, 2.
Rochester, 7; Buffalo, 5.
Buffalo, 4; Rochester, 2.
Baltimore, 15; Reading, 3.
Baltimore, 10; Reading, 5.

SOUTHERN ASSOCIATION.

Little Rock, 5; Atlanta, 0 [first game].
Atlanta, 3; Little Rock, 0 [second game].
Memphis, 4; Birmingham, 3.
Mobile, 9; Nashville, 3.
New Orleans, 6; Chattanooga, 4.

SLEIPNER ATHLETES TAKE TRACK HONORS; TWO TIE FOR SECOND

Sleipner A. C. won its own meet at Brand's park yesterday, after a spirited four cornered tussle for points. The Sleipners scored 18; Logan Square A. C. had 17; Swedish-American A. A. was third with 15, and Chicago Hebrew Institute was fourth and last among the teams scoring with 14 points.

R. G. Solum of the home club won individual honors with eleven points. W. Sweeney, who, despite his name, competed for the Swedish-American A. A., was second with ten points. Each won two firsts.

Logn Square took all four point winning places in the two mile run, which was won by Charlie Mellor. The meet was conducted under rules of the International Gymnastic union, and four places counted for points. Summaries:

75 yard dash—Won by W. Sweeney, Swedish-Amer.; H. Schuler, Logan Square, second; J. Bialk, Swedish-Amer., third. Time, :09 2-5.

Two mile run—Won by C. Mellor, Log. Sq.; Geo. Hankel, Log. Sq., second; S. Christensen, Log. Sq., third. Time, 10:27 2-5.

440 yard dash—Won by R. G. Solum, Sleipner; H. Petersen, Sleipner, second; W. Jensen, Swedish-Amer., third. Time, 0:54 2-5.

75 yard low hurdles—Won by R. G. Solum, Sleipner; W. Fritch, C. H. I., second; A. Klein, C. H. I., third. Time, :10 2-5.

Running high jump—Won by E. Eisenberg, C. H. I.; L. Ellertsen, Sleipner, second; H. Magnuson, Swedish-Amer., third. Height, 5 feet 6 inches.

Running broad jump—Won by W. Sweeney, Swedish-Amer.; E. Eisenberg, C. H. I., second; W. Fritch, C. H. I., third. Distance, 20 feet 8¼ inches.

Dope on the Ponies

EMPIRE CITY RESULTS.

First race, 3 year olds and upward, selling, $802.50 added, about 6 furlongs—Appin Jr. [Imp.], 101 [McAtee], 30 to 1, 10 to 1, 5 to 1, won; Mahony, 114 [Kummer], 7 to 5, 2 to 5, 7 to 5, second; Grimaldin, 111 [Schlesinger], 9 to 2, 2 to 1, even, third. Time, 1:10. Woodtrap, Turf, Adele, Louise P., Huttontrope, Trophy, Master Karma, Joyful Vague, and Jack Leary ran.

Second race, 3 year olds and up, selling, purse, $802.50, 1 mile and 70 yards—Gold [Imp.], 106 [Kelsey], 8 to 1, 3 to 1, 7 to 5, won; Haubert, 104 [Richcreek], 8 to 5, 7 to 10, 1 to 3, second; Green Gold, 109 [Wida], 11 to 5, 4 to 5, 1 to 3, third. Time, 1:44 4-5. Albert A., Iolite, Kate Bright, Graphic, and Keen Jane ran.

Third race, The Eastview stakes of $5,000, 2 year olds, about 6 furlongs—Miss Jemima, 124 [Loftus], 1 to 2, 1 to 5, out, won; Feodor, 112 [Kummer], 5 to 1, 4 to 5, out, second; Krewer, 116 [Schuttinger], 15 to 1, 5 to 2, 7 to 10, third. Time, 1:10. Carmandale ran.

Fourth race, The Yonkers handicap of $3,000, to r3 year olds and upward, 1 1-16 miles—*Bally, 100 [Pickens], 2 to 1, 7 to 10, out, won; Roamer, 120 [Schuttinger], 5 to 2, 4 to 5, out, second; *Spur, 113 [Fairbrother], 2 to 1, 7 to 10, out, third. Time, 1:45 3-5. Old Rosebud and De Frank also ran. *James Butler entry, coupled in betting.

Fifth race, for 4 year olds and upward, selling, purse $802.50, 1 1-16 miles—Jamestown, 109 [Pitz], 8 to 1, 3 to 1, 8 to 5, won; Bajazet, 109 [Kelsey], 9 to 2, 6 to 5, 4 to 5, second; Zinnia, 99 [Coltiletti], 7 to 1, 3 to 1, 6 to 5, third. Time, 1:48 4-5. Miss Bryn, First Troop, Courteous, Tia Pia, Sunny Bit, Diadi, and Alma B. also ran.

Sixth race, maiden 2 year olds, purse $802.50, 5½ furlongs—Sandy Beal, 114 [Fairbrother], 30 to 1, 10 to 1, 5 to 1, won; Irish Dream, 114 [Davies], even, 2 to 1, 4 to 5, second; Spinaway [imp.], 114 [Natal], 15 to 1, 6 to 1, 3 to 1, third. Time, 1:07 1-5. Bonacana, Midian, The Wagoner, Satara, Ardito, Le Glorieux, and Indiscretion ran.

NORTHMOOR.

Northmoor members qualified for a class team event. Scores and pairings are as follows:

Class A—E. D. Lillisenfeld, 74, vs. J. Pick, Jr., 73; M. L. Fieldman, 75, vs. Paul Meyer, 77.

Class B—H. J. Rosenheim, 68, vs. S. Klein, 70; E. Rosenheim, 67, vs. L. I. Livingston, 69.

Shirthold



Worn inside the trousers at the waist

HOLDS THE SHIRT DOWN at all times

DON'T worry along all summer with that mussy, uncomfortable, bulging shirt—stop that tucking and hitching nuisance. A pair of SHIRTHOLDS will positively keep your shirt smooth and trim, even during vigorous exercise, insure presentable appearance and comfort at work or play. Made of soft rubber—a comfort cushion for your belt. Can't tear finest fabric. As necessary as garters. Indispensable to golfers, bowlers and all men who care about a good appearance. Every Cub player wears 'em. Price 50c. Satisfaction guaranteed or money back.

For Sale by These Good Dealers

The Hub
State and Jackson
Harry Strahorn
McCormick Building
Central Shirt Shop
83 West Madison
Geo. Neuman
Highland Park
The Fair
State and Adams
Klee Bros. & Company
Milwaukee and Ashland
Thomas E. Wilson & Co.
Monroe and Wabash Ave.
B. E. Snyder
1549 E. 63rd St.
Edward J. Reilly
6314 Stony Island Ave.
Beverly Country Club
John W. Crowley
1922 No. Le Claire Ave.
Stanek Brothers
605 W. 31st St.
F. W. Baker & Co.
1375 E. 63rd St.
M. Henick & Son
3953 W. 12th St.
Wagner Hemmick Co.
306 So. Michigan Ave.
Arvidson & Son
2740 W. North Ave.
Luths Dept. Store
638 W. North Ave.
A. J. Krier
1030 Wilson Ave.
Washington Shirt Co.
243 So. Dearborn
101 No. Dearborn
4 So. La Salle
58 E. Monroe St.
Pulver & Tobias
S. W. Cor. Madison and Western Ave.
Adolph Weiss
105-109 Chicago Ave.
Al W. Rudnick
101 No. Clark St.
The Perfect
1215 Milwaukee Ave.
Carlin & Sanberg
850-856 Belmont Ave.
Joseph Feinberg
2541-2543 Cott. Grove Ave.
Otto Riling
9236 Cottage Grove Ave.
Goodfriend Shirt Co.
25 W. Jackson
M. J. Teehan
133 No. Dearborn
C. S. Blac[illegible]n
107 W. [illegible]
John E.
154 State
W. W. Budd & Co.
625 W. 120th St.
J. J. Dvorak & Co.
1853 Blue Island Ave.
L. C. Smith & Co.
6349 So. Halsted St.
J. Oppenheimer & Co.
4700 So. Ashland Ave.
Rothschild & Co.
State and Van Buren
Beachey & Lawlor
100 So. Dearborn
George Taylor
Chicago Beach Hotel
Jack Shannon Co.
111 So. Dearborn
M. L. Rothschild
304 So. State St.
N. Ireland
1128 Lytton Bldg
Hirch & Geis Clothing Co.
829-837 So. Halsted St.
Dave Follis
Westward Ho Golf Club.
Charles F. Hellstern
Palmer House
Burns & Grassie
107 So. Dearborn St.
Cutter & Crossette
Market and Adams Sts
Samuels' Men Shop
307 E. 51st St.
S. Hirsch
154 W. 69th St.
L. Klein
14th and Halsted
Charles Klees
1558 E. 64th St.
Abrams, Tailor
105 So. Dearborn St.
A. Nathan
1316 E. 63rd St.
Goodfriend Shirt Co.
35 W. Van Buren St.
E. M. Blaine
Clark and Washington
Dickow Bros.
2038-2042 Milwaukee Ave.
Albert Hoefeld
50 W. Randolph
42 No. Dearborn
100 No. State St.
1 So. La Salle St.
85 W. Monroe St.
221 S. Dearborn St.
240 No. State St.

Manufactured Exclusively by

THE SHIRTHOLD COMPANY, GREEN BAY, WIS.

A-12

YOUNG CUMMINGS SETS MARK OF 71 TO BEAT SISTER

Young Dexter Cummings turned in the best score ever made by a junior golfer at Onwentsia, beating par of 73 with a card of 71.

Cummings, who is 16 years old, set out after his low score in an effort to beat the season's women's record card of 80, turned in by his sister.

Miss Edith Cummings, 20 year old daughter of D. M. Cummings, went out in 37 and came in in 45, getting gross of 82 and a card of 83—4—79, Tuesday afternoon.

That night Master Cummings was "ragged" about his game in comparison to his sister's showing, and challenged another junior member for a match. They took George McLaughlin Jr. along to keep official score, and Dexter Cummings was out in 34 and in in 37 for his star card of 71.

ON OTHER COURSES.

WINDSOR.

Results of the qualifying round and pairings for the Carl Smith trophy follow:

H. W. Cooper, 87—15—72, vs. H. E. Herrick, 88—12—76; G. Low, 92—18—74, vs. W. W. Seymour, 89—12—77; O. C. Landolf, 95—21—74, vs. R. F. McIntosh, 93—16—77; E. Bateman, 88—14—74, vs. E. A. Oliver, 90—13—77; J. F. Chambers, 86—12—74, vs. C. H. Rice, 98—21—77; J. F. Chellus, 86—12—74, vs. B. F. Hall, 83—6—77; A. Swanson, 85—10—75, vs. F. A. Wais, 82—4—78; S. H. Field, 80—6—74, vs. W. K. Smart, 90—12—78.

EVANSTON.

Winners in the ball sweepstakes were:

Class A—E. H. Evans, 78 low gross, W. D. Hess and W. Donaldson tied, 88—12—76, for low net.

Class B—N. Savaria, 86 low gross; E. Palmer, 92—20—72, low net.

Class C—C. E. Browne, 95 low gross; C. Hergie, 96—22—74, low net.

Class D—K. W. Wonnell, 102 low gross; W. P. Robertson, 104—31—73.

Results in the qualifying round for the Founders' trophy:

Class 1—K. W. Wonnell, N. Savaria, E. Palmer, E. H. Evans, W. C. Agry, W. P. Robertson, C. E. Browne, A. F. Martin, G. G. Potts, G. M. Weeks, C. Hergie, T. E. Telfer, W. A. Jordan, H. F. Keegan, W. Pavey, H. W. Worchester.

SKOKIE.

Having the luck in the draw, J. A. Burrill won the match play handicap against par, previously to this, Burrill, H. C. Merchon, and A. G. Mills had rested in a deadlock at 3 down. Coincidentally, Merchon and Mills drew second and third places. The following players tied, 4 down: F. Thomas, Dr. Courtney Lloyd, T. Williams, W. Scothern-land, G. Bistine, W. W. Wheelock, A. Washington.

RAVISLOE.

Ravisloe class B members will compete today in a scratch tournament at eighteen holes, medal play, for prizes to the winner and runner-up. The unrestricted event will be a one club tournament, in which a handsome trophy will be given the winner.

HINSDALE.

G. Clark and F. P. Burnett tied for low gross in the handicap with 87. H. L. Lamphear being third with 88. M. Carrington won the low net with 68, J. E. Smith taking second with 73.

BRAVES DEFEAT NEW YORK, 6-5; 4 GAMES IN 27

Two Hits and Error Bring Fourth Victory in Two Seasons.

New York, July 26.—Boston defeated New York in the third game of the series, 6 to 5. It was only the fourth time Boston has defeated the Giants in the last two years in twenty-seven games played.

The Giants made a rally, tying the score with four runs in the seventh, but Boston won in the eighth on hits by Smith and Holke and an error by Doyle. Herzog and Boeckel were put out of the game for strenuously questioning decisions by the umpire. Score:

Boston.	AB	R	H	E	New York	AB	R	H	E
Boeckel, 2b	4	0	0	0	Burns, lf	4	1	1	0
Wilson, rf	0	0	0	0	Young, rf	3	0	1	0
Herzog, 2b	1	0	1	0	Fletcher, ss	3	1	2	0
Killefer, c	3	0	1	0	Doyle, 2b	4	0	1	1
Powell, lf	4	0	1	0	Kauff, cf	3	1	1	0
Smith, cf	3	2	2	0	Zerman, 3b	3	1	1	1
Holke, 1b	3	1	2	0	Chase, 1b	3	1	1	1
Gruber, rf	2	0	0	0	Snyder, c	3	0	0	0
Wylie, ss	4	1	2	0	Causey, p	1	0	0	0
Gowdy, c	4	0	1	0	Oeschger, pi	0	0	0	0
Cheney, p	3	0	0	0	Dubuc, p	0	0	0	0
Pillington, pi	0	0	1	0	†Barnes	1	0	1	0
Kehr, rf	0	0	0	0					
Totals	34	6	11	0	Totals	*30	5	9	3

*Wilson batted for McQuillen in the ninth; McCarty batted for Oeschger in the seventh; Irish batted for Dubuc in ninth. †Batted for Snyder in the ninth; King ran for Barnes in the ninth.

Score by innings:										
Boston	0	2	0	3	0	0	0	1	0	—6
New York	1	0	0	0	0	0	4	0	0	—5

Two base hits—Doyle, Chase, Fillingim. Bases on balls—Cheney, 3; Causey, 4; Fillingim, 2. Hits—Causey 5 in 3 innings; Oeschger, 3 in 4 innings; Cheney, 6 in 6 innings. Struck out—Causey, Oeschger, Cheney, 3, Fillingim, 2. Winning pitcher—Fillingim. Losing pitcher—Dubuc.

PHILS AND ROBINS SPLIT.

Philadelphia, Pa., July 26.—Philadelphia and Brooklyn divided a double header today, the Phillies winning the first, 2 to 0, mainly through the pitching of Meadows, and losing the second, 11 to 5. Meadows allowed only four hits and was given sensational support. It was his third straight victory since joining the Philadelphia club. Rixey and Murray were hit hard in the second game. Scores:

Brooklyn.	AB	R	H	E	Phila.	AB	R	H	E
Olson, ss	4	0	0	0	Bancroft, ss	4	0	1	0
Wilson, 2b	3	0	1	0	Blackburne, 3b	4	0	1	0
Griffith, rf	4	0	0	0	Paulette, cf	3	1	1	0
J. Wheat, lf	3	0	0	0	Meusel, rf	3	0	2	0
Myers, cf	3	0	0	0	Luderus, 1b	2	0	1	0
Konetchy, 1b	4	1	1	0	Whitted, lf	3	0	0	0
Daker, 1b	2	0	0	0	Sicking, 2b	2	0	1	0
Kilduff, 3b	3	0	1	0	Fewster, c	3	0	1	0
M. Wh't, c	3	0	1	0	Meadows, p	3	0	1	0
Grimes, p	0	0	0	0					
Totals	31	1	4	0	Totals	26	2	9	1

Score by innings:										
Brooklyn	0	0	0	0	0	0	0	0	0	—0
Philadelphia	0	0	0	1	0	0	0	1	0	—2

Two base hit—Bancroft. Stolen bases—Paulette, Meusel, Kilduff. Bases on balls—Meadows 2; Mitchell, 3. Struck out—Meadows, 3; Mitchell, 4.

SECOND GAME.

Phila.	AB	R	H	E	Brooklyn.	AB	R	H	E
Bancroft, ss	4	0	0	0	Olson, ss	4	0	2	0
Blackburne, ss	3	0	0	0	Johns'n, 2b	3	0	2	0
Paulette, cf	3	1	1	0	Hickman, rf	3	0	1	0
Meusel, rf	3	0	2	0	Wh't, lf	3	0	1	0
Luderus, 1b	2	0	1	0	Myers, cf	2	1	3	0
Whitted, lf	3	0	0	0	Konetchy, 1b	4	1	1	0
Sicking, 2b	2	0	1	0	Kilduff, 3b	4	0	0	0
Fewster, c	2	0	1	0	M. Wh't, c	3	0	1	0
Meadows, p	3	0	1	0	Grimes, p	3	0	1	0
Totals	27	1	7	0	Totals	31	2	12	0

Score by innings:										
Phila.	0	0	0	0	0	0	1	0	0	—1
Brooklyn	0	0	0	0	0	0	0	0	5	—5

Three base hit—Johnston. Myers, [3]. Whitted [2]. Bancroft. Kilduff. Blackburne. Sicking. Three base hit—Meusel. Stolen bases—Kilduff, Blackburne [2], Paulette. Bases on balls—Rixey, 3; Grimes, 2; Murray, 1. Hit—Rixey, 9 in five innings; Murray, 3 in four innings. Hit by pitcher—by Grimes, 1 [Williams]. Struck out—Rixey, 4; Grimes, 4; Murray, 1.

REDS, 4; PIRATES, 2.

Pittsburgh, Pa., July 26.—Cincinnati made it three straight victories over Pittsburgh by winning today's game, 4 to 2. Cincinnati scored a run in the sixth on a base on balls, a sacrifice, and a single. Kopf tripled in the ninth and made a clean steal of home. Catcher Schmidt, Pittsburgh, sprained a leg in the second and was carried off the field. Score:

Cubs.	AB	R	H	E	Pittsb'gh.	AB	R	H	E
Balb, 2b	2	0	0	0	Bigbee, cf	4	1	2	0
Daubert, 1b	3	1	0	0	Barbare, 3b	4	1	2	0
Groh, 3b	3	1	1	0	S'thw'th, lf	3	0	2	0
Doman, rf	4	0	2	0	Stengel, rf	3	0	0	0
Neale, lf	4	0	1	0	Cutsh'w, 2b	4	0	1	0
Killefer, c	4	1	2	0	Mollw'z, 1b	3	0	0	0
Vaughn, ss	4	0	0	0	Terry, ss	4	0	1	0
Pierce, c	4	0	0	0	Schmidt, c	1	0	1	0
Ring, p	3	0	1	0	Lee, c	3	0	0	0
					Miller, p	3	0	0	0
Totals	31	4	9	0	Totals	31	2	9	0

Score by innings:										
Cincinnati	2	0	0	0	0	1	0	0	1	—4
Pittsburgh	0	0	0	0	0	0	0	2	0	—2

Two base hit—Groh. Three base hits—Konetchy, Southworth. Stolen bases—Kopf, Cutshaw, Schmidt. Bases on balls—Ring, 4; Miller, 2. Struck out—Ring, 3; Miller, 4.

BELOIT, 3; NASH, 2.

Beloit, Wis., July 26.—Fairbanks-Morse won from the Nash Motors of Kenosha today, 3 to 2. Kenosha's two runs were scored by home runs by Buss and Groehling. The Fairbanks scored one in the second when Keane singled, stole second and third, and came home on Runge's error. Score:

Nash.	R	H	P	A	Fairies.	R	H	P	A
Groehl'g, ss	1	2	4	4	Thomas, lf	0	1	1	0
Buss, lf	1	2	2	0	Breton, 3b	0	0	1	3
Cole, 2b	0	0	1	3	Allison, cf	0	1	2	0
Cole, 3b	0	1	3	2	Holl'y, 2b	1	2	6	2
Timmers, rf	1	1	0	1	Keane, 1b	1	1	8	0
Mathews, cf	0	0	2	0	Steil, ss	1	1	1	4
Robbins, c	0	1	2	2	Baxter, rf	0	1	3	0
Simon, 1b	0	0	11	0	Murphy, c	0	1	4	2
Hartman, p	0	0	0	1	Zabel, p	0	0	2	0
Totals	3	7	27	13	Totals	3	8	27	12

Score by innings:										
Nash	0	0	0	0	0	0	2	1	0	—3
Fairies	0	1	0	0	0	0	2	0	0	—3

Errors—Runge, Baxter. Two base hits—Robbins, Thomas. Three base hit—Holloway. Home runs—Buss, Groehling. Double play—Steil-Holloway. Bases on balls—Zabel, 1; Hartman, 1. Struck out—Zabel, 3; Hartman, 2.

SEARS-ROEBUCK LEAGUE.

The Shippers received their first defeat of the season in the Sears-Roebuck league, the Athletics winning, 7 to 1. Score:

Athletics.	R	H	P	A	Shippers.	R	H	P	A
Bowler, 3b	0	0	3	5	Jelinek, ss	0	2	2	2
Forney, 1b	2	2	10	0	Conant, 3b	0	0	3	1
Glover, ss	1	2	3	4	Zengler, lf	0	0	1	0
Galonl, 2b	1	1	2	4	Nelson, lf	1	1	3	0
Callender, c	2	2	9	0	Theuer, 1b	0	0	3	0
Tesha, p	0	0	0	1	Curtis, 2b	0	0	4	2
Riordan, lf	0	2	0	0	Sadey, cf	0	0	1	0
Boom, cf	0	0	0	0	Math'son, rf	0	1	0	0
Hoffman, rf	1	0	0	0	Baldwin, c	0	0	9	2
					Lehman, p	0	0	0	2
Totals	7	10	27	13	Totals	1	5	27	8

Score by innings:										
Athletics	4	0	1	1	0	1	0	0	0	—7
Shippers	0	0	0	0	0	0	1	0	0	—1

Errors—Riordan, Galonl, Jelinek, Conant [2], Sadey. Two base hits—Galvin, Nelson. Three base hit—Callender. Bases on balls—Lehman, 4; Tesha, 4.

The Orioles won their first league game, beating the Cubs, 4 to 3. Score:

Orioles.	R	H	P	A	Cubs.	R	H	P	A
Sauer, 1b	2	3	13	0	Whit'b, 1b	0	0	10	0
Witzgall, cf	3	3	2	1	Vertrick, ss	0	1	1	3
Lucca, ss	3	3	2	4	Patzel, 3b	0	0	4	3
Calder, 2b	2	3	0	2	Bauer, c	1	2	7	1
Neim'r, rf	3	2	1	0	Beicastl, 2b	0	0	2	2
Syperski, lf	1	1	1	0	Roaller, cf	1	1	1	0
Kelle, 3b	0	2	2	1	Lemke, lf	1	2	1	0
Schneider, c	1	0	5	2	Breen, rf	0	1	3	0
Russell, p	0	0	0	2	Ceska, p	0	0	0	2
					Copeland, p	0	0	0	1
Totals	14	14	27	11	Totals	3	8	27	12

Score by innings:										
Orioles	2	0	2	3	1	3	0	3	0	—14
Cubs	0	0	0	0	1	1	1	0	0	—3

Two base hits—Stammer, Witzgall, Luecke, Neimeyer, Syperski, Breen. Home runs—Neimeyer, Bauer.

CARSONS, 9; ITASCA, 4.

Carson Pirie Scott & Co. defeated the Itasca, Ill., nine at Itasca, 9 to 4. Score:

Carson P.	R	H	P	A	Itasca	R	H	P	A
Sewell, 2b	2	1	2	1	Went, cf	1	1	3	0
Spring, 3b	1	1	1	2	Chefron, lf	1	0	2	0
Cohen, ss	1	1	2	1	Bolt, ss	1	1	2	2
Hyman, ss	1	1	2	1	F'vren, rf	1	1	2	0
Wilhelm, c	1	1	2	0	Schulte, 1b	1	1	10	1
Smith, lf	1	1	3	0	Bick, 2b	0	0	2	1
Fox, rf	0	1	1	0	Francis, c	0	0	3	0
Martin, p	0	1	2	2	Chene, 3b	0	0	2	1
					Bockie, p	0	0	0	1
Totals	9	11	27	7	Totals	4	4	27	7

Score by innings:										
Carson Pirie	3	0	2	0	1	2	1	0	0	—9
Itasca	0	0	2	0	0	2	0	0	0	—4

Errors—Brenvren, Schulte [2], Chene [2]. Two base hits—Wilham, Balk. Home run—Bockie. Bases on balls—Martin, 1; Brocken, 1. Struck out—Martin, 9; Bockie, 4. Passed ball—Francis. Umpires—Balls and Lewis.

River Swim Winners and Girls Who Participated 'Just for Sport'

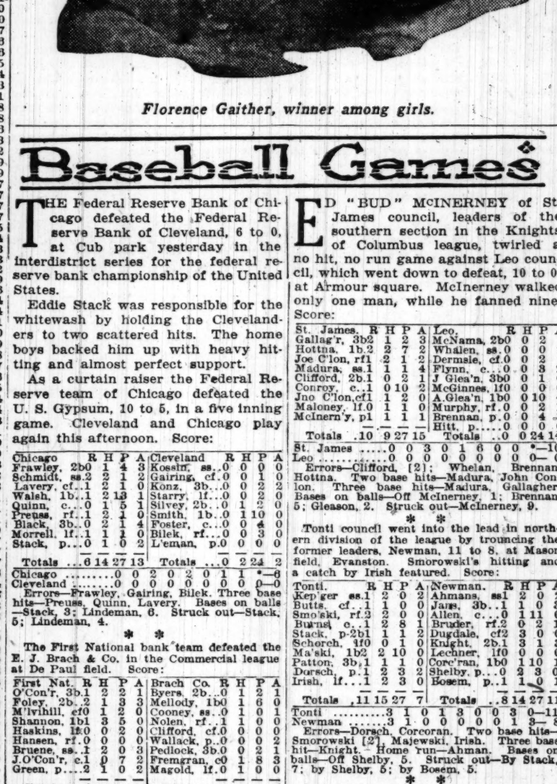
Five Mermaids, Denied Entrance as Competitors, Go Over Course as Unofficial Contestants; All Finish Mile and a Half Course.



Left to right—Buddy Wallen, Herman Laubis.



Left to right—Helen Miller, Betty Grimes, Betty Wells, Betty Rohden.



Florence Gaither, winner among girls.

Major League Batting Averages

AMERICAN LEAGUE.

TEAM BATTING.

	G	AB	R	H	TB	SB	Pct.
CHICAGO	83	2,075	372	750	996	106	.277
Cleveland	83	2,702	336	726	982	73	.269
Detroit	82	2,632	334	699	959	73	.266
St. Louis	82	2,677	313	710	953	51	.265
New York	82	2,784	323	734	974	60	.264
Washington	86	2,886	328	744	979	83	.258
Boston	81	2,632	311	666	864	60	.253
Philadelphia	79	2,697	262	659	917	64	.244

INDIVIDUALS—20 GAMES OR MORE.

	G	AB	R	H	TB	SB	Pct.
Cobb, Det.	67	261	47	92	123	14	.353
Sisler, St. L.	80	310	57	108	164	21	.348
JACKSON, Chi.	83	311	45	107	157	7	.344
Veach, Det.	81	300	46	101	147	8	.337
Peck, N. Y.	75	278	59	93	110	9	.337
Flagstead, Det.	58	188	27	62	94	3	.330
KWilliams, St.L.	36	125	19	41	65	3	.328
Rice, Wash.	85	340	47	110	145	13	.324
Ruth, Bos.	74	248	56	79	157	3	.319
Roth, Bos.	61	232	35	74	118	11	.319
GANDIL, Chi.	71	258	32	81	109	10	.314
ECOLLINS, Chi.	83	304	49	95	120	17	.313
Hellman, Det.	82	301	40	94	130	5	.312
Chapman, Clev.	60	219	34	67	94	9	.306
Menosky, Wash.	89	200	44	61	84	9	.305
Roth, Bos.	61	232	35	74	118	11	.319
GANDIL, Chi.	71	258	32	81	109	10	.314
ECOLLINS, Chi.	83	304	49	95	120	17	.313
Hellman, Det.	82	301	40	94	130	5	.312
Chapman, Clev.	60	219	34	67	94	9	.306
Menosky, Wash.	89	200	44	61	84	9	.305
Jacobson, St. L.	62	213	29	63	82	6	.291
Bodie, N. Y.	83	293	29	85	132	8	.290
Schang, Bos.	69	198	23	57	69	12	.288
Fewster, N. Y.	29	59	9	17	21	2	.288
Gharrity, Wash.	69	215	25	62	89	3	.288
Gardner, Cleve.	83	312	34	90	116	6	.288
Shorten, Det.	51	183	19	52	67	3	.284
Smith, Cleve.	68	243	32	69	103	11	.284
McInnis, Bos.	70	261	19	74	87	5	.284
Bronkie, St. L.	47	163	22	46	60	3	.282
Lewis, N. Y.	82	323	42	91	126	5	.282
Quinn, N. Y.	23	57	4	16	17	0	.281
Caldwell, Bos.	29	43	5	12	15	1	.279
Wamby, Cleve.	82	312	35	87	110	8	.279
Speaker, Cleve.	78	287	42	80	121	11	.279
Walker, Phil.	72	263	24	73	109	4	.278
Scott, Bos.	81	298	24	83	91	3	.278
Burns, Phil.	75	284	31	79	117	8	.278
Gedeon, St. L.	72	261	34	72	83	2	.276
Baker, N. Y.	83	323	38	89	117	10	.276
LIEBOLD, Chi.	72	259	45	71	79	13	.274
SCHALK, Chi.	81	241	38	66	76	9	.274
Shannon, Bos.	64	246	29	67	87	5	.272
Lamar, Bos.	43	110	12	30	37	3	.273
Judge, Wash.	80	307	48	83	124	13	.270
Foster, Wash.	85	349	45	94	113	12	.269
Bagby, Cleve.	21	52	3	14	16	0	.269
BMurphy, Wash.	49	157	8	42	52	3	.268
Dugan, Phil.	76	288	18	77	95	7	.267
Pratt, N. Y.	81	297	34	79	102	10	.266
Picinich, Wash.	52	145	12	38	53	4	.262
Ruel, N. Y.	38	105	7	27	31	1	.257
Nunamaker, Chi.	19	47	4	12	15	0	.255
Austin, St. L.	57	205	26	52	71	4	.254
Vick, N. Y.	71	280	41	71	95	8	.254
Witt, Phil.	75	305	35	77	95	7	.252
Hooper, Bos.	80	291	43	73	91	16	.251
Gerber, St. L.	82	266	27	66	84	2	.248
Pipp, N. Y.	82	315	37	78	101	5	.248
Earl Smith St.L.	53	157	13	39	55	0	.248
Hannah, N. Y.	54	166	10	41	57	1	.247
Ainsmith, Det.	69	179	23	44	73	4	.245
O. Bush, Det.	71	273	37	67	80	17	.245
FELSCH, Chi.	82	299	38	73	117	15	.244
Barry, Phil.	31	107	13	26	33	2	.243
Strunk, Phil.	78	297	37	72	95	5	.242
Grasser, Clev.	72	260	41	63	79	3	.242
Gainer, Bos.	32	91	4	22	29	3	.242
RISBERG, Chi.	64	217	23	52	67	13	.240
MANN, Chi.	75	282	30	66	92	12	.234
Barden, Chi.	47	133	12	31	44	3	.233
Coburn, Phil.	40	172	11	26	33	3	.233
Miller, Bkn.	27	82	8	19	22	1	.232
J. C. Sm'h, Bos.	48	147	13	34	41	8	.231
LEAB, Chi.	32	61	6	14	20	1	.230
BARBER, Chi.	28	61	4	14	19	2	.230
Paulette, Phil.	50	166	13	38	44	4	.229
O'FARELL, Chi.	83	83	8	19	22	1	.228
Callahan, Phil.	45	121	13	27	37	4	.223
Whitted, Phil.	61	231	25	51	68	4	.221
Sicking, Phil.	57	180	16	40	44	4	.220
Breasler, Cin.	43	114	17	25	36	1	.219
Lavan, St. L.	41	152	12	33	43	1	.217
A. Baird, N. Y.	24	51	6	11	13	0	.216
Dilhoefer, St.L.	20	43	5	9	12	1	.209
P'KERT, Chi.	50	200	16	38	54	5	.190

NATIONAL LEAGUE.

TEAM BATTING.

	G	AB	R	H	TB	SB	Pct.
New York	73	2,461	347	676	954	75	.275
Brooklyn	78	2,704	297	721	928	56	.267
Cincinnati	77	2,504	309	659	866	85	.263
St. Louis	77	2,571	267	661	847	75	.257
Boston	74	2,505	245	642	855	76	.256
Philadelphia	74	2,539	304	640	875	71	.252
Pittsburgh	78	2,510	268	627	817	113	.250
CHICAGO	79	2,595	269	645	852	89	.249

INDIVIDUALS—20 GAMES OR MORE.

	G	AB	R	H	TB	SB	Pct.
Thorpe, Bos.	35	92	9	34	43	4	.370
Cravath, Phila.	61	189	31	67	123	7	.354
Myers, Bklyn.	73	279	36	99	129	7	.330
McHenry, St.L.	51	153	19	50	74	2	.327
Young, N. Y.	71	277	43	89	117	18	.321
Williams, Phil.	47	182	28	58	88	6	.319
Z. Wheat, Bkn.	78	308	41	97	134	7	.315
Kauff, N. Y.	73	273	48	85	142	9	.311
Konet'y, Bkn.	73	265	24	82	108	8	.310
Hornsby, St. L.	77	285	39	88	115	8	.309
DEAL, Chi.	64	223	24	69	86	5	.309
Wingo, Cin.	39	136	15	39	54	4	.309
Burns, N. Y.	73	284	44	87	114	7	.306
Doyle, N. Y.	67	252	45	77	124	9	.306
Roush, Cin.	72	272	38	83	109	8	.305
Meusel, Phil.	70	266	41	81	111	7	.305
Clemons, St. L.	39	89	7	27	37	1	.303
Holke, Bos.	74	276	27	85	100	8	.302
Daubert, Cin.	77	290	41	87	117	7	.300
Stengel, Phila.	75	277	34	83	123	11	.300
Barbare, Pitts.	25	74	5	22	26	2	.297
Griffith, Bkn.	72	284	40	84	108	3	.296
Heathcote, StL.	59	199	20	59	70	5	.296
Shotton, St. L.	60	224	30	66	90	15	.295
Groh, Cin.	75	272	30	80	118	16	.294
Stock, St. L.	76	276	35	81	96	13	.293
Rawlings, Bos.	28	86	11	25	31	3	.291
Olson, Bkn.	78	333	44	96	107	16	.288
Sweeny, Phila.	58	170	19	49	60	3	.288
S'worth, Pitts.	61	220	28	63	84	15	.286
Eller, Cin.	21	53	6	15	20	2	.283
Riggert, Bos.	63	240	34	67	97	9	.279
McCarty, N.Y.	56	165	16	46	60	2	.279
FLACK, Chi.	79	329	50	91	119	12	.277
Cutshaw, Pitts	78	285	35	79	112	19	.277
Chase, N.Y.	73	285	42	79	111	9	.277
Bigbee, Pitts.	72	274	34	76	86	23	.277
Herzog, Bos.	62	240	23	66	87	15	.275
Kilduff, Bkn.	44	117	9	32	40	1	.274
Luderus, Phil.	74	275	32	75	99	5	.273
Sherdel, St. L.	20	22	1	6	7	0	.273
Cooper, Pitts.	20	55	9	15	17	3	.273
Boeckel, Bos.	77	268	33	72	97	14	.269
Gowdy, Bos.	26	79	6	21	28	2	.266
Rath, Cin.	77	299	42	79	87	11	.264
MERKLE, Chi.	73	277	31	73	94	17	.263
Krueger, Bkn.	55	161	17	42	61	3	.261
Kopf, Cin.	74	273	29	71	88	11	.260
G. Smith, Phil.	21	27	1	7	8	0	.259
MAGEE, Chi.	73	283	36	73	93	10	.258
Zim'man, N.Y.	73	221	30	67	90	6	.257
Bancroft, Phil.	29	94	15	24	30	4	.256
D. Baird, St.L.	69	251	35	64	89	13	.255
M'ville, Bos.	71	264	27	67	99	5	.254
Fletcher, N.Y.	69	244	31	62	87	1	.254
Barnes, N.Y.	26	67	7	17	20	1	.253
Miller, St. L.	68	251	31	63	80	3	.251
Neale, Cin.	77	284	38	71	92	14	.250
Cueto, Cin.	28	88	10	22	24	5	.250
Powell, Bos.	72	280	32	68	99	13	.243
Johnston, Bkn.	56	161	24	39	48	4	.242
Adams, Phil.	46	128	10	31	38	3	.242
PICK, Chi.	72	261	27	63	83	18	.241
Schmidt, Pitts.	53	166	18	40	47	4	.241
Wilson, Bos.	44	137	8	33	48	1	.241
Terry, Pitts.	71	268	30	63	79	5	.240

AUSTIN NET MEN WIN TEAM TITLE FOR THIRD TIME

Club Which Averages 38 Years Beats Phone by 5 to 0 Score.

BY GEORGE SHAFFER.

The veterans' team of Austin Tennis club nailed up the trophy in the five court division of the Chicago Tennis association for the third straight year yesterday, winning its concluding division C match of the season from Chicago Telephone Co., 5 matches to 0. The Austin team averages thirty-eight years of age.

Austin is the only unbeaten team, having won from all six opponents in its class. The other six clubs play Saturday, finishing a week later than the leaders, but none can displace the champs. Austin won twenty-three individual contests for the season and lost seven.

Hammel Defeats Weston.

Dan Hammel of Austin and Walter Weston had a hard fight in singles yesterday, to see whether the visitors could not snatch one match from the fire, but Hammel won it, 4-6, 6-2, 9-7. Summaries:

SINGLES—Charles Moore [A.] beat A. E. Whitman [P.], 6—0, 6—3; D. Hammel [A.] beat Walter Weston [P.], 4—6, 6—2, 9—7; W. H. O'Conor [A.] beat C. A. Perz [P.], 6—0, 6—1.

DOUBLES—W. H. O'Conor and W. T. Bassett [A.] beat A. E. Whitman and R. Mehringer [P.], 6—3, 6—3; D. Hammel and J. Kane [A.] beat W. Weston and C. A. Perz [P.], 6—1, 6—2.

W. ELECTRICS [2] AT BERWYN [3].

The new Berwyn team took a Division C team victory from Western Electric company, 3 to 2, at Berwyn. Most of the matches were not decided until the final point, and victory or defeat for the day hinged on the final doubles match, in which R. W. Peters and O. I. Iver of Berwyn came back after dropping the first set, and defeated C. A. Cook and W. M. Bond, 4—6, 6—4, 6—1. Summaries:

SINGLES—F. Myers [B.] beat J. H. Latane [W. E.], 6—8, 6—3, 6—3; H. W. Ellinwood [B.] beat J. H. Biggar [W. E.], 7—5, 6—3; C. A. Cook [W. E.] beat R. W. Peters [B.], 6—0, 6—2.

DOUBLES—J. H. Biggar and J. H. Latane [W. E.] beat F. Myers and C. Morris [B.], 6—1, 6—3; R. W. Peters and O. I. Ivor [B.] beat C. A. Cook and W. M. Bond [W. E.], 4—6, 6—4, 6—1.

Division A.

SHERWOOD [3] AT CHICAGO [6].

Chicago Tennis club, champ for several years, stepped out in front in division A, the "big league" of local tennisdom, by winning from Sherwood, 6 to 3, on the 1918 champions' courts. Sherwood had been disputing the issue of leadership until yesterday, and the match was the first defeat for that team. When South Park, the only other unbeaten outfit, meets Sherwood this afternoon, fans will have the first good chance to compare the strength of Chicago and South Park as prospective opponents for the 1919 title. Summaries:

SINGLES—W. S. Miller [C.] beat R. F. Woods [S.], 4—6, 6—1, 6—3; D. F. Wiley [C.] beat C. G. Hill [S.], 6—1, 6—4; J. F. Day [S.] beat J. F. Kenfield [C.], 6—1, 4—6, 6—4; Maurice James [C.] beat H. McLaughlin [S.], 6—2, 6—1; Harry Fox [S.] beat C. O. Carlstrom [C.], 6—3, 3—6, 6—4; L. B. Walton [S.] beat Erwin Gut [C.], 6—3, 6—4.

DOUBLES—W. S. Miller and J. F. Kenfield [C.] beat C. G. Hill and R. F. Woods [S.], 6—1, 6—3; D. F. Wiley and M. James [C.] beat J. F. Day and L. B. Walton [S.], 3—6, 6—4, 6—2; C. O. Carlstrom and George Neeves [C.] beat H. McLaughlin and H. Fox [S.], 6—2, 6—4.

U. NATRE [0] AT SOUTH PARK [9].

SINGLES—Harold Forster [S. P.] beat A. M. Steelhammer [U.], 6—3, 6—1; Harry Holbrook [S. P.] beat W. Moller [U.], 6—3, 8—6; Allen Wylie [S. P.] beat A. H. Hausske [U.], 6—4, 6—2; L. R. Campbell [S. P.] beat R. W. Peterson [U.], 6—1, 6—1; H. A. Pinney [S. P.] beat W. Berns [U.], 6—3, 6—2; D. Adler [S. P.] beat H. Magnussen [U.], 6—4, 6—3.

DOUBLES—A. Wylie and Pat Segal [S. P.] beat W. Moller and A. H. Haussike [U.], 6—0, 6—2; L. R. Campbell and J. P. Benson [S. P.] beat M. A. Berns [U.], 6—2, 6—3; Harry Holbrook and W. M. Kinsel [S. P.] beat H. Magnussen and Henry Hultman [U.], 6—3, 6—1.

"B"—North Section

MINOCQUA [1] AT CHICAGO [8].

Chicago's second team took unchallenged lead in the north section of division B, beating Minocqua's skeleton team, 8 to 1. The losers had only four players, consequently they lost two single matches and one in doubles by forfeit, to begin with. Summaries:

SINGLES—G. Grenz [C] beat Hugo Wolff [M], 6—0, 6—0; William Wilkins [C] beat R. I. Adams [M], 1—6, 7—5, 7—5; J. A. Anderson [C] beat John Rohner [M], 6—0, 6—1; W. Futterer [C] beat Bassil [M], 6—1, 6—3. Chicago won two other singles matches by default.

DOUBLES—R. I. Adams and Hugo Wolff [M] beat E. H. Fabrice and Norman Browne [C], 6—1, 6—3. J. A. Anderson and W. Futterer [C] beat John Rohner and Bassil [M], 6—0, 6—3. The third doubles match went to Chicago by default.

ROGERS PARK [5] AT WILSON [4].

SINGLES—Ed. Spear [W.] beat M. B. Joyce, [R. P.], 1—6, 7—5, 6—0. F. O. Ebeling, [R. P.], beat P. Thompson, [W.], 6—0, 6—4. C. Capp, [W.], beat L. J. Lawrence, [R. P.], 6—3, 6—1. F. Suttle, [R. P.], beat L. R. Morris, [W.], 6—1, 6—2. R. C. Burton, [R. P.], beat L. K. Nelson, [W.], 6—2, 2—6, 6—2. J. H. Kay, [R. P.], beat O. Chambers, [W.], 6—3, 6—4.

DOUBLES—L. J. Lawrence and F. O. Ebeling, [R. P.], beat Ed Spear and C. Capp, [W.], 4—6, 6—4, 6—2. L. K. Nelson and O. Chambers, [W.], beat M. B. Joyce and R. P. Burton, [R. P.], 6—4, 8—6. P. Thompson and Fenton, [W.], beat F. Suttle and J. H. Kay, [R. P.], 6—2, 6—2.

"B"—South Section

SOUTH PARK [7] AT SHERWOOD [2].

The unbeaten second team of South Park club won five of the six singles events and defeated Sherwood, 7 to 2, on the latters' courts. Orville Seiter and Fischer of Sherwood put up a good fight in doubles, defeating W. M. Goodwillie and B. Silverman, 4—6, 6—4, 8—6. Summaries:

SINGLES—L. D. Leavitt [S. Park] beat O. R. Seiter [S.], 6—1, 6—2. Bradley Guyton [S. Park] beat W. M. Potter [S.], 6—7, 6—3, Beasley [S.] beat Pearsons [S. Park], 6—0, 6—2, 6—1. C. W. Fowler [S. Park] beat O. O. Sheline [S.], 6—2, 8—6. W. M. Goodwillie [S. Park], beat W. McLaughlin [S.], 6—3, 7—5. Richard Curran [S. Park] beat L. B. Gallison [S.], 6—3, 6—3.

DOUBLES—C. Pearson and B. Guyton [S. Park], 7—5, 7—5. C. W. Fowler and L. D. B. Silverman [S. Park], 4—6, 6—4, 8—6. Leavitt [S. Park] beat W. M. Potter and C. W. Harrison [S.], 6—4, 6—4. Pearson and B. Guyton [S. Park] beat Harry Walsh and Beasley [S.], 7—5, 7—5. O. R. Seiter and Fischer [S.] beat W. M. Goodwillie and

WASHINGTON [5], AT MAYWOOD [1].

SINGLES—C. Walbert, [W. P.], beat L. C. Nutter [M.], 6—4, 6—7, 6—4. E. E. Carr, [W. P.], beat F. Olson, [M.], 6—3, 6—4. G. Wood, [W. P.], beat F. Hutchinson, [M.], 7—5, 6—3. W. R. Coons, [M.], beat Wm. Tannenbaum, [W. P.], 6—1, 6—3. I. Ostberg, [W. P.], beat J. Higgins, [M.], 6—8, 6—4, 6—4. G. Luttringhaus, [M.], beat F. Hughes, [W. P.], 1—6, 6—3, 6—4.

DOUBLES—C. Walbert and G. Wood, [W. P.], beat F. Olson and R. Olson, [M.], 6—2, 3—6, 6—3. W. R. Coons and F. Hutchinson, [M.], beat E. E. Carr and G. Ruehli, [W. P.], 6—2, 4—6, 6—4. L. C. Nutter and W. J. Higgins, [M.], beat I. Ostberg and F. Hughes, [W. P.], 6—4, 6—4.

Public Parks League

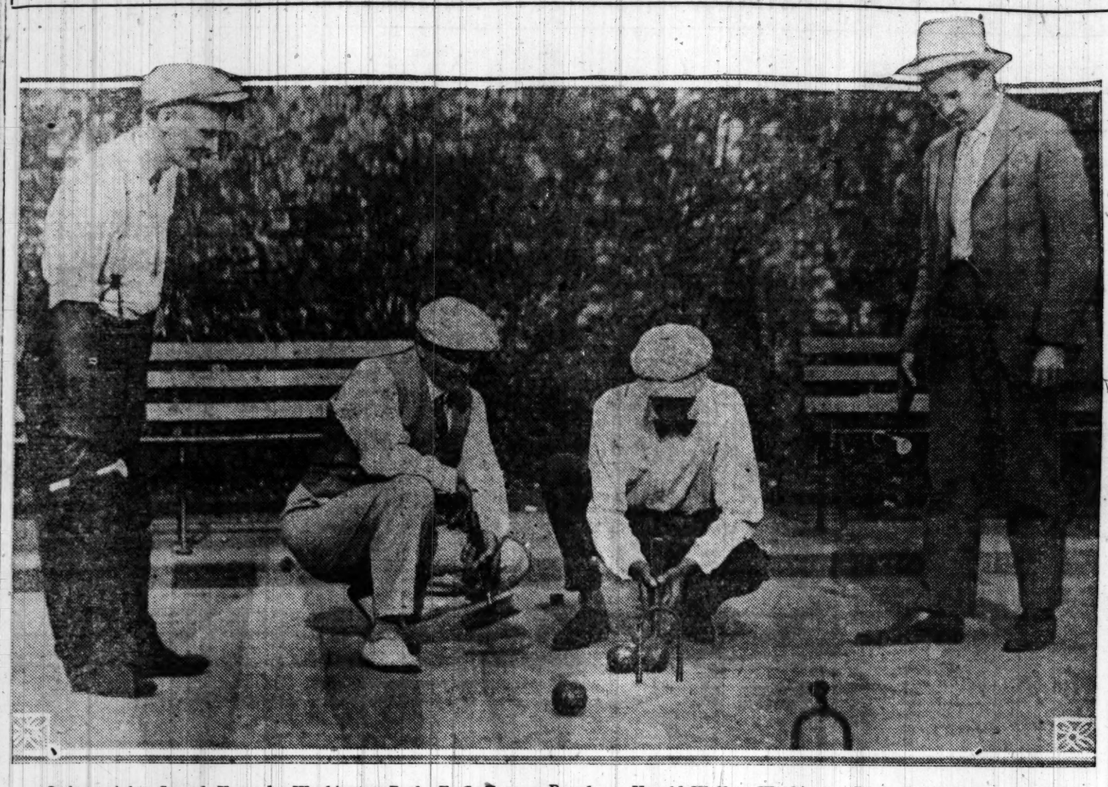
SPEEDWAY [2] AT WASHINGTON [3].

SINGLES—R. Rice [S] beat L. B. Ready [W] 6-3, 6-8, 7-5. C. Cohn [W] beat J. Millenbach [S] 6-3 4-7. Washington won other singles match by default, no opponent appearing for H. Rosenberg.

DOUBLES—R. Rice and J. Millenbach [S] beat Sam Fogelson and F. Noble [W] 6-2 6-2. Washington won other doubles match by default, opponents being lacking.

DIAMOND MEDAL PLAYERS IN NATIONAL ROQUE TOURNEY

This Quartet Are Battling for the Title in Annual Tourney Held on Local Park Courts.



Left to right—Joseph Kennedy, Washington Park; F. C. Turner, Pasadena; Harold Walker, Washington Park; H. E. Lyman, Topeka.

"SPORT" AT 81!

Pen Sketch of Earl of Coventry, England's Grand Old Man of Turf, Who Viewed Sixty-first Royal Ascot This Year.



The Earl of Coventry
EDWARD MARSHALL SYNDICATE

ALEXANDER AND VOSHELL SECURE TRI-STATE TITLE

Cleveland, O., July 26.—In the finals of the tri-state championship tennis doubles today Fred Alexander of New York and S. Howard Voshell of Brooklyn defeated Alex Gravem and Robert Kinsey of California in straight sets, 6—2, 6—2, and 6—1.

The Californians took the aggressive at the start, seemingly attempting to break the air tight defense of the veterans. Alexander and Voshell soon tired the Californians, however, with long lobs to the far corners of the court and hard smashes near the net.

R. Lindley Murray of Niagara Falls, N. Y., national tennis champion, defeated Ichiya Kumagae of New York in an exhibition contest on the clay courts, 4—6, 6—2, 7—5, 0—6, and 7—5.

In the first set Murray took the defensive and lost. He won the next two with smashes and volleys. The fifth went to Murray after twelve hard fought games, ten of which went to a deuce score.

BIDDLE, GARLAND DEFEAT WRIGHTS IN A RAINSTORM

Newton, Mass., July 26.—Tennis enthusiasts braved two hard thunderstorms today to watch play in the semi-finals of the New England sectional doubles championships at the Longwood courts. Craig Biddle, Philadelphia, and C. S. Garland, Pittsburgh, playing the steadiest game they have shown thus far, defeated Wright Brothers, Irving and Beals, in straight sets, 6-0, 6-3, 6-2.

R. Norris Williams, II, and W. M. Washburn had more difficulty in disposing of Richard Harte and C. Caner, 4-6, 7-5, 6-1, 4-6, 6-3. The final will be played Monday.

JOHNSTON TAKES TENNIS HONORS

Minneapolis, Minn., July 26.—William M. Johnston of San Francisco added the title of northwestern sectional tennis champion to his honors this afternoon, defeating Phil S. Brain of Minneapolis in the challenge round, 6—3, 6—3, 6—3. Johnston never was in trouble.

Miss Marguerite Davis of St. Paul captured the women's singles title, defeating Miss Ethel Lee of Minneapolis, 6—4, 6—0.

Johnston and Clarence Griffin of San Francisco had little trouble taking the northwestern doubles title from Brain and Trafford Jayne, Minneapolis, in straight sets, 6—3, 6—1, 6—3.

BICYCLE RIDE TO NEW YORK.

Henry Newfeldt and Martin Bromstad will start tomorrow morning to ride the Nelson tandem, which holds the record between New York and San Francisco, from Chicago to New York. The start will be made from the Masonic temple at 8 o'clock.

HOOSIER GIRL SHOWS THE WAY IN SWIMS AT EDGEWATER BEACH

Frances Bilsbarrow, 16 year old girl swimmer of the Independent A. C. of Indianapolis, carried off two firsts, a second, and a third place in the swims for women held yesterday at Edgewater beach. Three events in which the Hoosier school girl competed were Central A. A. U. junior women's championship contests.

The 100 yard breast stroke was the closest race, Lillian Miller of Chicago getting off to a bad start which gave her opponents a lead of about eight yards. Miss Miller overcame this handicap, and won the race in a close finish, Miss Frederica Moore of Indianapolis being second and Miss Bilsbarrow third.

Rough water made conditions unsatisfactory in the senior men's Central A. A. U. plunge for distance, and only two contestants took part, the event resulting in a tie between Richard Delmar, Illinois A. C., and Ray White, Hamilton club. Delmar won the toss for first place medal. Time was not kept in the women's events. Summaries:

Central A. A. U. Junior Women's Events.

100 yard free style—Won by Frances Bilsbarrow, Indianapolis Independent A. C.; Euphrasia Donnelly, Indianapolis Independent A. C., second; Frederica Moore, Northwestern U. summer school, third.

100 yard breast stroke—Won by Lillian Miller; Frederica Moore, Northwestern, second; Frances Bilsbarrow, Indianapolis, third.

100 yard back stroke—Won by Sybil Bauer, un.; Frances Bilsbarrow, Indianapolis, second; Betty Grimes, Minneapolis A. C., third.

Women's Open Event.

Fancy diving from 10 foot board—Won by Frances Bilsbarrow, Indianapolis; Asasys Smith, un., second; Louise Bennett, Chicago A. A., third.

Central A. A. U. Men's Senior Event.

Plunge for distance—Tie between Ray White, Hamilton club, and Richard Delmar, Illinois A. C. Distance, 58 feet in one minute.

FOREIGN WOMEN TO APPEAR HERE IN LOCAL SWIM

Misses Fannie Durack and Mina Wiley, the noted Australian swimmers, will appear in the Chicago Athletic association's two day water carnival at Lincoln park, Aug. 9 and 10, as a result of the action of President Dallas of the National A. A. U. in lifting the ban rfrom the Australians.

Martin Delaney, physical director of the C. A. A., announced last night that he had reopened negotiations to bring the aquatic stars to Chicago.

Coach Delaney has extended an invitation to every girl swimmer in Chicago to enter the carnival. Races and events are being arranged for girls of every description. He expects to have 200 or more in the competition.

In addition to the swimming races there will be races between boat crews. The Duluth Rowing club will send its crack crews to the carnival, and it is possible St. Louis will send a four oared crew. The Lincoln Park Boat club also will be represented.

AMMANN SHOOTS PERFECT SCORE

A. H. Ammann, professional, broke 50 straight targets at Lincoln Park Gun club traps yesterday, but was not eligible for a leg on the 1919 championship event, of which series the contest was a part. Three amateurs tied at 48 for the right to a leg in the title race. They were C. G. Burmeister, L. B. Clarke and Dr. W. N. Senn. A strong off shore wind made shooting difficult. Leading scores with handicaps:

A. H. Ammann [18], 50; C. G. Burmeister [20], 48; L. B. Clarke [18], 48; W. N. Senn [16], 48; D. E. Thomas [16], 46; G. A. Smith [20], 46; S. H. Sharman [20], 46; J. Edwards [18], 46; H. A. Rhodes [16], 46; Ray Stanley [16], 45; A. M. Masters [18], 45; F. E. Roets [16], 45; D. A. Raymond [16], 45; C. E. Bonser [16], 45; H. S. Peyraud [16], 45; J. Pedgrift [16], 44; D. F. Fesler [18], 44; Dr. McClenathan [16], 44; A. S. Leonard [16], 43; B. L. Kammerer [20], 43; W. G. Lewis [16], 43.

BARRETT, 9; OAK FOREST, 7.

Barrett company defeat Oak Forest infirmary, 9 to 7, in a hard batting game at Oak Forest. Score:

Barrett	..	0	1	2	5	1	0	0	0	0—9	12	2
Oak For.	..	4	0	0	0	1	2	0	0	0—7	9	4

BRENNANS CLAIM FORFEIT WIN.

The Peterson & Ragen nine failed to appear yesterday for its game at McKinley park with Brennan's Independent Packing company in the Commercial league.

Woods and Waters

by LARRY ST. JOHN

YE GODS AND LITTLE FISHES.

THOSE who race hither and yon in mad pursuit of big game fishes need not read this, for today is devoted to little fishes—fishes for which no one offers prizes, but which bulk large in the eyes of ye pier gods.

Whether he fishes for tom cods in the Atlantic, sand dabs in the Pacific, saugers on the lower lakes, or perch and ciscos in Lake Michigan, ye pier god is a serene soul and sociable—a philosopher who takes things as they come and whose general attitude is: "I ain't mad at nobody."

Of all the fresh water fishes pursued by pier fishermen, the yellow perch easily leads the list, and being sweet flavored and willing biters, they deserve all the attention they receive. They travel about in great schools and do most of their feeding in daylight around piers, cribs, and pilings. These circumstances make perch fishing "duck soup" for those who do not scorn little fishes and are sociably inclined, for unlike other fishing, the more baited hooks there are in the water the better the chances of a big string.

* *

The schemes devised to add perch to one's string are numerous. For instance, there is the trolley. First a long line is anchored out in the water, and the trolley, provided with wheels, rolls down this line, carrying baited hooks attached to short lines. The throwline works on a similar principle, except that no trolley is used. However, the majority of perch fishers prefer a cane pole, stout line, a sinker, possibly a bobber, and a hook—sometimes more than one.

The best size hook for straight perch fishing is a No. 8, but where ciscos and other small fish with weak mouths are to be taken a size or two smaller is to be preferred. A No. 10 Aberdeen or Carlisle, which are made of fine wire, make a great perch and cisco hook. If snelled hooks are not used, a few feet of silk worm gut leader will be a great help. This leader should be soaked a little before being used, but some stiffness helps to set the hook.

* *

Beyond doubt the best perch bait is a live minnow, such as a lake shiner. Hook it lightly under the back fin, taking care not to pierce the backbone. Dead minnows may be used, but they should be more firmly hooked.

Sometimes minnows are plentiful and can either be bought at the piers or caught in the shallows with dip net or minnow seine, but every season there is a minnow famine, when they are hard to find. For this reason it is a good plan to "pickle" or preserve a few for a rainy day.

The best formula we know for preserving minnows is two parts of boiled water to one of formaldehyde. Let the boiled water cool, add the formaldehye, pack the minnows in a jar or jelly glass, pour the solution over them, and seal tightly. Boiled water with all the salt or boric acid it will take up is also good.

Minnows can also be put up dry by packing them in jars. First put down a layer of salt, then a layer of minnows, and so on until the receptacle is filled. Preserved minnows are always best threaded on the hook and used with a small spinner and kept moving a little while in the water.

* *

For that matter, the use of a small spinner when the water is rolly is a mighty good stunt. Let it be the smallest obtainable—not larger than a dime. The Colorado style is good because it is equipped with a hook that spins as well as the spinner. For this reason it works well with a dead minnow when it is jiggled up and down in the water. The flash of the spinner attracts fish from a distance and directs attention to the bait.

Next best bait for perch is a small soft shell crab or crawfish. These are sometimes hard to get, but large ones are always plentiful. They can be used as follows: Peel the horny shell from the tail and use the nice piece of light colored meat you find there—this is a bully bait for all small fish.

The best cut bait is a small piece from the belly of another fish, including a bit of fin. This makes a tough bait and it is not necessary to renew it very often. Angleworms may also be used in a pinch. Scoured worms are best, but big fat night crawlers often bring home the bacon.

FOR PLAYERS OF WHIST

by A. R. METCALFE

A LONG suit beats cross-ruff. It is difficult for many players to realize that it does not always pay to separate a lot of trumps. Below is a deal in which a first class cross-ruff eventually lost a rubber.

THE HANDS.

S—6, 4.
H—K, J, 9, 7, 4.
C—J, 9, 2.
D—J, 10, 9.

S—K, J, 9, 7, 3.
H—A, Q, 10, 5, 3.
C—10, 3.
D—7.

S—Q, 10, 8, 2.
H—None.
C—K, Q, 7, 5, 4.
D—Q, 6, 5, 2.

S—A, 5.
H—8, 6, 2.
C—A, 8, 6.
D—A, K, 8, 4, 3.

Score, 0-0. West dealt and bid one spade. North passed, East bid three spades and the bidding closed.

North had the original lead.

THE PLAY.

Tricks.	N.	E.	S.	W.
1	DJ	D2	D3	D7
2	D10	D5	D4	3S
3	H4	4C	H2	HA
4	H7	2S	H6	H3
5	D9	D6	D8	7S
6	H9	8S	H8	H5
7	6S	DQ	DK	9S
8	HJ	10S	AS	H10
9	4S	QS	5S	KS
10	JC	QC	AC	10C
11	2C	5C	DA	JS
12	9C	KC	6C	3C
13	HK	7C	8C	HQ

West secured nine tricks.

The declarer's play for the first eight tricks appeared quite stylish. In reality it was very poor.

The first good play in the deal occurred at trick seven, when north discarded a trump rather than either of the plain suits. South knew from this that north and west must each have two hearts remaining and also that north was guarding the jack of clubs. South, therefore, played easily.

South could also have saved the game by discarding a club at trick eight and another club when east trumped the fourth round of hearts. Then by leading the ace of trumps, after winning the first club trick, south could have forced the last trump in the west hand and the five of spades would have been the thirteener.

* *

The correct play of the deal is given in the next diagram.

THE PLAY.

	N.	E.	S.	W.
1	DJ	D2	D3	D7
2	D10	D5	D4	3S
3	JC	QC	AC	10C
4	D9	D6	DK	7S
5	2C	KC	6C	3C
6	9C	5C	8C	9S
7	H4	DQ	H2	HA
8	4S	2S	AS	KS
9	H7	8S	H6	H3
10	6S	QS	5S	JS
11	H9	10S	H8	H5
12	HJ	7C	D8	H10
13	HK	4C	DA	HQ

West secured ten tricks.

In this case the declarer refused to consider the cross-ruff and began at once to establish the long club suit in dummy. Had it developed that the clubs were distributed unfavorably he could always have fallen back on the trumping program.

After the two clubs were established in dummy the game was assured, regardless of the adversaries' play.

The method used in the second deal was far more effective and less complicated than that of the original declarer.

SWEITZER CUP COMMITTEE PICKED.

President Tearney of the Amateur Base Ball Managers' league has appointed the following Sweitzer cup commission: Chas. Weil, chairman; Gus Hendricks, secretary; A. R. Tearney, Robert Fizz, John Pat Bryan, Louis Rago. The committee will formulate rules and regulations under which the cup series will be played.

GOLD LEAF CLUB, 8; CARSONS, 6.

The Gold Leaf Pleasure club defeated a team from Carson Pirie Scott & Co., 8 to 6, at Altgeld park. Pitcher Frank fanned twenty-one losers. Score:

G. L. P. C.	0	1	1	3	0	0	0	3	0—8	15	3
C. Pirie	..	1	0	1	0	2	0	2	0	0—6	12	4

Batteries—Frank and Bourke; Selser and Olson.

SIME CHAMPION IN ROQUE EVENT WITH HIGH MARK

Scores 379 in 384 Points with Only One More Match to Play.

As indicated in his play during the last two days, H. Sime, the local star, emerged champion in the contest for the first division title in the American Roque league tournament, staged at the Washington park courts. Sime has won eleven of his twelve games and has scored a total of 379 points in 384. He still has one more match to play, but a defeat would not affect his standing.

In the second division the battle is raging warm between L. A. Carr and A. P. Goodhue, both Chicago players, and it will take the final games to determine the winner. W. Meyer of Newport, Ind., a 15 year old player, appears to have the best chance of winning in the third division.

Schedule a Heavy One.

The tournament was not finished last night, as expected, because a heavy grist of matches had to be run off. In the effort to clean up the schedule matches were played at Washington Park, at Lincoln park, and at Garfield park, but even this failed to complete the schedule of matches. It was said last night that the tournament will close today.

Joseph Kennedy of Chicago retained his place at the top of the standing in the contest for the diamond medal, the score sheet last night showing the following figures:

	W.	L.
J. Kennedy, Chi.	5	2
F. C. Turner, Pas.	4	4
H. Walker, Chi.	3	3
H. E. Lyman, Top.	2	5

One Match a Tie.

Only a few matches were reported in the division play. Two of these were halted at the expiration of the time limit of one hour and a half. In one of these matches the result was a tie, C. G. Carlson and H. O. Hinds finishing with a count of 24 all. The matches reported were:

FIRST DIVISION.

C. G. Carlson, Chicago, tied with H. O. Hines, Le Mars, Ia., at 24 points; A. B. Argenbright, Kansas City, beat W. H. Hoagland, Peoria, 26 to 15; J. C. Lathrop, Chicago, beat F. C. Koch, Chicago, 32 to 7; H. Sime, Chicago, beat W. H. Hoagland, Peoria, 32 to 0; H. Sime, Chicago, beat F. C. Jones, Chicago, 32 to 17.

SECOND DIVISION.

L. A. Carr, Chicago, beat W. O. Smith, Chicago, 27 to 9.

THIRD DIVISION.

I. T. Wasson, Marshalltown, beat B. Glendinning, Chicago, 25 to 9; W. Meyer, Newport, Ind., defeated B. Glendinning, Chicago, 32 to 15; W. Meyer, Newport, Ind., beat A. Jacobson, Chicago, 23 to 20.

SALEM CAPTURES ROWING CONTEST AT ST. LOUIS MEET

St. Louis, Mo., July 26.—[Special.]—James Salem and Oliver Palm, rowing for the Lincoln Park Boat club of Chicago, won a first and second in the two races in which they were entered in the junior events of the Central States Regatta today. Salem won the singles event from a field of four, negotiating the mile and a half in 12:09.

In the doubles race the Chicago men pushed Central of St. Louis hard for first place, but lost water in executing the turn.

Salem was entered in the one-quarter mile dash for single sculls, but, saving himself in anticipation of a hard race in the doubles, he declined to row in the dash, which went to Western Rowing club's crack sculler, Harry Vogler, in 1:34.

Central oarsmen captured the meet with a total of 20 points, with Mound City in second place with 9 points, while Lincoln Park finished third with 8. Other scores were: St. Louis, 6; Western, 6, and North End, 5.

Six oared barge—Won by North End; Central, second; St. Louis, third. Time, 4:20 1-5.

Single sculls—Won by Lincoln Park Boat club, Chicago; Central, second; Mound City, third. Time, 12:09.

Four-oared shells—Won by Central; Mound City, second; Western, third. Time, 10:26.

One-fourth mile dash, singles—Won by Western; Central, second; Mound City, third. Time, 1:34.

Eight oared shell—Won by St. Louis; North Eend, second; Central, third. Time, 7:14.

Double sculls—Won by Central; Lincoln Park, second; Mound City, third. No time.

Scouts of Major League Eye Griesbaum Today

Fred Griesbaum, local strikeout king, who fanned twenty Rogers Park batters last Sunday, will be scrutinized this afternoon at Cicero, where the home team tackles Pinky Grey's Ideals. Three big league scouts will be on hand to get a line on his curving ability. Otto Knabe of the Cubs has orders to give him the up and down. Bill Connery, an ivory hunter from the St. Louis Browns, and Joe Tinker of the Columbus club of the American association also are after the services of the young phenom.

SURGEON WANTS SEVEN DOCTORS

We represent a leading Chicago surgeon who is too busy to attend to preliminary organization work. He holds an option on a 20% **Dividend-Earning CHICAGO HOSPITAL** from the owner, whose health compels him to seek a more congenial location and climate.

Our client wants seven more good Doctors—from the city or country—to join him and other Doctors, already "committed," on an EQUAL FOOTING on the medical staff and in the purchase and management of said Hospital.

It's a 100-bed, modern, fireproof, beautiful building, located "far-distant" from other hospitals now, and probably always will be—because of the impossibility of securing hospital building permits in its territory, which is THE BEST and most exclusive residential district in Chicago, near the lake and beautiful parks and boulevards.

TERMS: Part cash and balance "easy" payments. If in good faith interested call or address

BUSINESS COUNSELLOR,
Suite 1414 Borland Bldg., Chicago, Ill.

G
TRADE MARK
The City of GOODRICH
Akron, Ohio

The Ace of Earth and Air

On earth, the automobile long ago carried Silvertown supremacy around the world.

Then the aeroplane, to ease the jar of landing, enlisted Silvertown's flexible, yet sturdy cable-cord body, and lifted its supremacy to the air.

On earth, or in the air, Silvertown is acknowledged "The Ace of Tires."

* * * *

You see Silvertown difference the instant you see how its trim gracefulness adds elegance to a car.

You feel Silvertown difference the instant you ride on its easy riding resilience.

You know Silvertown economic difference the instant you check its List Price with its More-Mileage Adjustment.

* * * *

For cord or fabric tires, Goodrich List Prices joined with Goodrich More-Mileage Adjustment—8,000 miles for Silvertowns; 6,000 miles for Black Safety Treads—give you the standard by which a knowing tire user proves up the true value of tires.

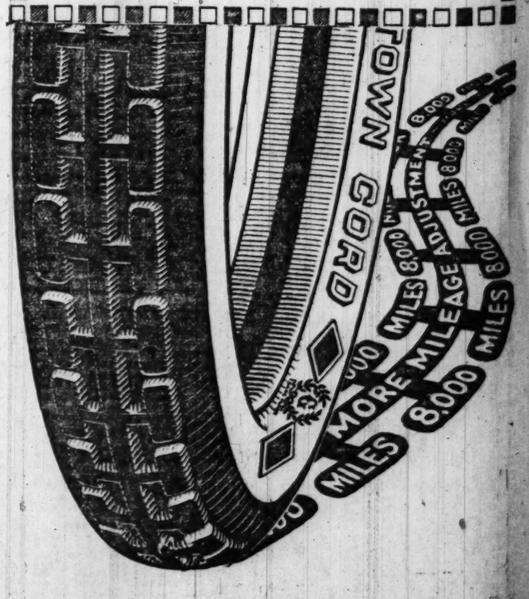
* * * *

Compare Goodrich Prices and Adjustment with others, and know why the Goodrich Tire is to-day the talk of the motoring world.

Buy Goodrich Tires from a Dealer

ADJUSTMENT
Fabrics, 6,000 M.—Cords, 8,000 M.

GOODRICH
SILVERTOWN CORD TIRES
"BEST IN THE LONG RUN"



CENTENNIAL OF STATE MARKED BY MEMORIAL

Begin Building Beautiful Structure at Springfield, Ill.

The big excavation just m... south of the capitol building in Springfield marks the beginning of work on the Illinois centennial memorial building. Gov. Lowden and the members of the centennial commission recently approved the plans for this structure prepared by Edgar Martin, supervising architect, and Schmidt, Garden & Martin of Chicago, associate architects. Members of the commission besides the governor are: Louis L. Emmerson, secretary of state; John G. Oglesby, lieutenant governor; David E. Shanahan, speaker of the house; Thomas Rinaker, Edward W. Payne, and W. D. McHenry. The work will be under the personal direction of Frank I. Bennett, director, and Thomas G. Venum, assistant director of public works and buildings.

Built with Future in Mind.

Gov. Lowden impressed on the architect that the idea of future development must be kept in mind, so that the error of building a structure which becomes outgrown and crowded after a decade may be avoided.

Inspection of the plans will reveal that the building is capable of expansion by the construction of wings extending to the south, thus affording an economical source of supply for office space for state departments. This possibility results from locating the stairs and elevators of the building toward its rear on short corridors, which will extend on into the additions and by adopting story heights at these points which will line with practical office story heights in the future portions.

Located south of the Capitol building, but far enough north of Edwards street to leave room for these additions, the new edifice, facing north, will extend about 300 feet east and west, and 100 feet north and south, not including a wing on the south that will run to Edwards street.

Five Stories High.

The building will be five stories in height, faced with Indiana limestone with a base course of granite, and will rise a hundred feet above the surrounding terrace. The exterior design expresses the monumental character of the structure, and in scale and general detail is in harmony with the Capitol building. The north front is featured by a Corinthian portico of twelve columns, flanked by pavilions with pilasters of the same order; below the portico the ground story forms a massive rusticated stone base, in which high arched windows light the Memorial hall, the most important feature of this story.

Between the arches are large stone panels which are to be carved in low relief with sculptural representations of incidents from the history of the state; flanking each of the two main entrance doorways are symbolical figures in bronze, of heroic size.

Embodies State's History.

Carved panels in the spandrels of the arches and in the minor cornice just below the columns will embody details illustrative of the history of the state.

A connecting terrace will extend north from the west entrance of the new building to the front portico of the Capitol building. This will form the roof of a double subway, one portion of which will be a pipe and service tunnel, and the other a finished corridor leading directly from the elevators of the Capitol building to those of the Centennial building.

Beyond each entrance doorway is a monumental entrance hall serving as a vestibule to the entire building

ILLINOIS CENTENNIAL BUILDING

Five Story Structure to Be Erected Near Capital in Springfield.



in general and to the Memorial Hall in particular. This important room, 150 feet long, with a high coffered ceiling and a line of marble columns on each side, will house the Civil War collections now in the Capitol building. The impressive style of the Memorial hall will be followed in the entrance halls, so that the three spaces will form parts of a consistent whole; the vista in each direction will end in a large semi-circular niche, one of which will inclose a sculptured figure representing peace and the other a companion figure of victory.

Above the Memorial hall and occupying the same area in plan are the reading rooms for the State library and State Historical library. The reading room comunicates directly with the book stack, a specially designed unit for the compact storage of books, with an ultimate capacity of about 700,000 volumes.

In the east wing, opening from the ante-room of the State Historical library, will be located the Lincoln room, where will be housed historical mementos associated with the life of Springfield's greatest citizen.

JUBILEE DRIVE NETS $386,887 FOR CHARITIES

The latest phase in the jubilee drive for funds for the Catholic charities is the campaign among the trades organizations, conducted by the women's auxiliary. So far the trades have given generous response. The members of the women's auxiliary are pleased with the courtesies they have received from the firms they have solicited.

Subscriptions to date total $386,887, or about 53 per cent of the total amount required. The parish drive for funds is still forging ahead. Many parishes have oversubscribed their quotas and continue to send in subscriptions.

Recent parishes that have fulfilled their quotas are: St. Lucy's, 440 North Mayfield avenue; St. Lawrence O'Toole, Essex, Ill., and St. Attracta, Cicero.

Two Telephone Companies of Rockford Consolidate

The Central Union Telephone company and the Rockford Home Telephone company, both of Rockford, were consolidated yesterday by purchase of the latter by the Central Union company.

Fire in Grocery Drives Five Families to Street

Thhe interior of a two story brick building housing a grocery, feed store, and drug store, above which were the homes of five families, was destroyed by fire yesterday when a blaze, starting in the barn in the rear of Dekker Bros.' grocery at 10648 South Michigan avenue, spread to the grocery and other stores. All members of the families who were in the rooms above the stores and all employés of the stores are reported to have escaped uninjured.

BOY KILLED BY AUTOMOBILE.

Maurice Rothstein, 5 years old, was fatally injured at Twenty-ninth street and Wabash avenue Friday by an automobile owned and driven by Isaac A. Stern, 5153 Vernon avenue. The boy died yesterday.

ALDERMAN FOR NEW AUTOMATIC PHONE COMPANY

Establishment of an independent automatic telephone company is the solution of the present telephone rate tangle in Chicago, is the belief of Ald. Thomas J. Lynch, chairman of the special council subcommittee on telephones.

"I agree with Assistant Corporation Counsel Chester Cleveland, who says that the biggest cry in years about telephone rates will be forthcoming when the people begin to get the bills under the new rates approved by Postmaster General Burleson," said Ald. Lynch. "There is a fine field right now for starting an independent company. It could obtain all the customers it would need.

"The situation now differs from the one which confronted us when we had the old automatic company. Then the Bell company had a 5 cent charge for all calls and a flat service rate. Now the price of the single call to the home user is 6½ cents. The Bell company helped kill off the old automatic company. Its experts said the automatic system was not practical. Now the Bell people are installing an automatic system of their own."

Death Hovers to Add His Side to War "Quadrangle"

It's an old story. She has a husband in France, but she was lonesome. He has a wife, but she was ill. They worked together at the Stewart-Warner Speedometer plant—Mrs. Elsie Stegbauer of 2256 Monroe street and August J. Ptacek, 2441 Warren avenue.

Mrs. Stegbauer was taken to the Norwegian Deaconess hospital last night and physicians say she cannot recover. She told the police she thought Ptacek was single. The midwife's name she would not divulge.

Ptacek is under arrest. He says Mrs. Stegbauer knew he was married and the father of two children. He said he didn't know what midwife she had seen.

CHICAGOANS TO GIVE NEW IRISH FLAG TO PRIEST

Miss Alice Delahunty of 6548 Ellis avenue will present the Very Rev. Augustine Hayden, Francescan Capuchin of Dublin, Ireland, with a new flag of the Irish republic at a celebration at the Auditorium theater this evening under the auspices of the Chicago Sinn Fein club. He says he will take the flag back to Ireland next month and present it personally to Mrs. Eamonn De Valera.

The Rev. Mr. Hayden will speak on "The Irish Martyrs of Easter Week—Why They Rose and How They Fell."

Other speakers will be Former Governor Dunne, the Rev. J. K. Fielding and Patrick H. O'Donnell. A program of Sinn Fein songs, music and dances will be staged.

GEN. WOOD TAKES HIGH DEGREE.

Maj. Gen. Leonard Wood, Col. Chauncey Brooks Baker, and George Hudson Cowan received the Royal Arch degree in Normal Park chapter, No. 210, R. A. M., meeting in Englewood Masonic temple, 6734 Wentworth avenue, last night.

Bridal Bouquets Showers

$5.00 each and up.

Wedding Bouquets and Decorations Are a Specialty.

A. LANGE, Florist

77-79 East Madison St.

(2 Doors West of Michigan Ave.)

Tel. Central 3777—All Departments

Salesman—Tire, Auto, Accessory

Experienced in auto supply business and know motor cars, can qualify as expert motor mechanic, know how to please trade, build business and handle men. Just back from overseas and married, so desire position with future. Please indicate salary and requirements.

Address T L 331, Tribune

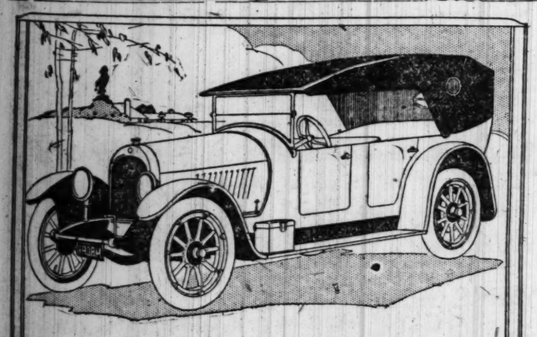
Exceptional Opportunity for Production Manager

A rapidly-expanding Chicago manufacturing concern of national reputation seeks a man experienced in factory organization and supervision, to take full charge of production.

This man, as far as production is concerned, will rank next in authority to the president of the company. He will have several hundred employees under his charge. The selling organization of this concern is constantly outstripping production, and it will be the responsibility of the Production Manager to keep output up to sales. One of his first jobs will be that of rearranging the layout of the factory and moving part of the equipment to an additional floor with a minimum reduction in output.

This position is an exceptional one and offers an unusual opportunity for growth and advancement. Submit in your first letter complete details relative to your past experience and qualifications for the work. All replies will be held strictly confidential.

Address T X 172, Tribune



NELSON

FOUR-TWENTY-NINE

It is surprising how unanimous automobile engineers everywhere are in pronouncing the Nelson a remarkable mechanical creation. Ask one of them about it.

Special Nelson Airplane Motor with overhead cam acting directly on the valves in the head. Motor generator serves as fly-wheel. Only 2,085 pounds—Seventy miles an hour—Clings to the road—Plenty of leg room—Road comfort that few of the big luxury cars can equal.

IMMEDIATE DELIVERY

Nelson Illinois Motor Corporation

Harold A. Gavin, Gen. Mgr.

Distributors for Chicago and Surrounding Territory

Salesroom—2807 Michigan Ave.

Telephones {Coliseum 7520—8413

There's a Touch of Tomorrow In All Cole Does Today

THOSE who think only in the present, live in the past. It's the touch of tomorrow in what is done today that identifies advancement.

To sense the trend of the future and be the first to give it tangible expression has been Cole's aim.

Season after season—year after year, his advanced creations in motor car design have forecast the styles of the future.

The *Aero*-EIGHT became instantly the forerunner of a new vogue. It established new standards of design and performance.

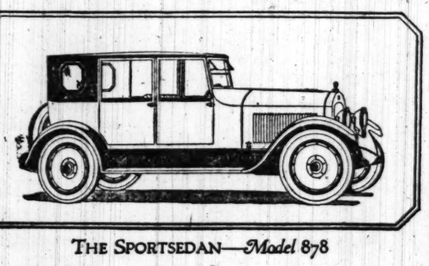
For ten years Cole had been laying the foundations for this epoch-making creation, devoting the last five years exclusively to the Eight.

He was one of the first two American manufacturers to build an eight-cylinder car—the first to apply to it the principles of *aerotype* engineering.

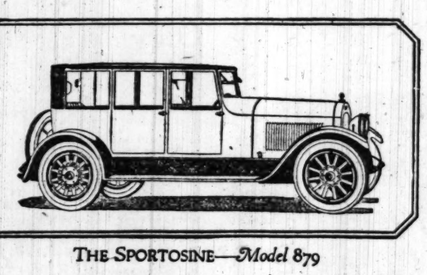
Satisned only with that which others had not yet achieved, Cole has put a touch of tomorrow in all that he has done.

It is *that* which gives the *Aero*-EIGHT the prestige of advanced achievement. It is *that* which has given the Cole product its distinction from the very beginning.

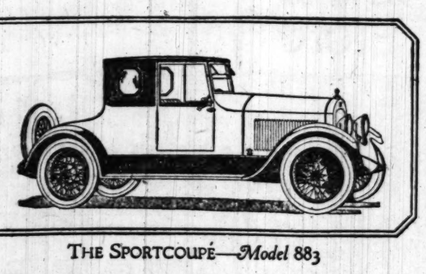
Latest Creations in All-Season Cars



THE SPORTSEDAN—*Model 878*



THE SPORTOSINE—*Model 879*



THE SPORTCOUPÉ—*Model 883*

SO it is that the new *Aero*-EIGHT All-Season models again introduce striking innovations in motor car design.

They anticipate, as usual, the styles of the future and bring with their ownership a feeling of pride in the possession of that which others have not yet attained.

Original—even to their names—the *Aero*-EIGHT Sportsedan, Sportcoupé, Sportosine, Toursedan, Tourosine and Towncar are authoritative examples of advanced coach building.

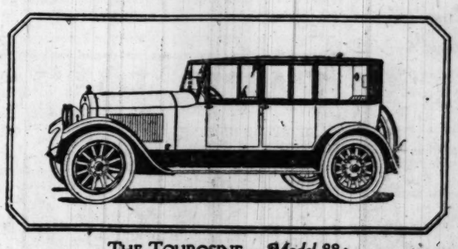
They introduce flush panel construction—a new development in enclosed car design.

They eliminate permanently those features which in the past have so definitely restricted the use of enclosed equipages.

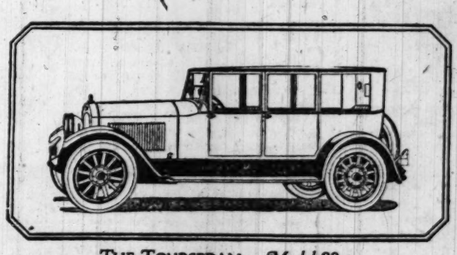
Their individuality of design, their pleasing harmony of color, the dignity and refinement of their appointments bear the hallmark of superior craftsmanship.

There's a touch of tomorrow in the new *Aero*-EIGHT All-Season Cars; a note of futurity that fortifies the confidence which the public has placed in Cole as the producer of advanced motor cars.

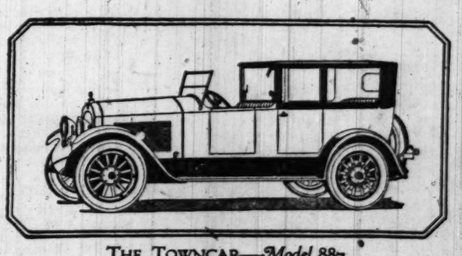
Prompt Deliveries Assured—Prices Guaranteed Against Reduction During 1919.



THE TOUROSINE—*Model 884*



THE TOURSEDAN—*Model 885*



THE TOWNCAR—*Model 887*

Cole Motor Car Company, Indianapolis, U. S. A.

Creators of Advanced Motor Cars

Cole Motor Company

E. C. FRADY, President

2323 Michigan Ave. Telephone Calumet 2323

Copyrighted 1919 Cole Motor Car Company

EARL OF LYTTON SLATED FOR U. S. AMBASSADOR

"Almost Certain to Be Named," According to London Opinion.

The Earl of Lytton, according to dispatches from London, is most often mentioned as Ambassador to the United States, to succeed Lord Reading. Earl Lytton, according to one correspondent, is "almost certain to be named." His full name, as listed in Burke's, is Victor Alexander George Robert Bulwer-Lytton, but he is of the new generation and insists on the elimination of the hyphen. He is "Lytton." He is 42 years old, a forceful speaker, an athlete, and a non-partisan in politics.

The Countess of Lytton, who was Lady Pamela Plowden of Sussex before her marriage in 1902, is one of the leaders of court society at Windsor Castle. She dances Grecian dances, writes verse and scorns the dictates of conventional fashion. At one opening of parliament, when the peeresses assembled, she appeared in a little cap of lace, breaking a tradition old custom by appearing without her tiara.

There are two sons and two daughters in the Lytton household, Viscount Knebworth, born in 1903; the Hon. Alexander Bulwer-Lytton, in 1910; Lady Margaret, in 1905, and Lady Katherine, in 1909.

Lord Lytton is a suffragist. On the rock of woman's rights he split with Winston Churchill. He is a deep student of economic conditions and lends his name to a society for food reform. The Lytton home is Knebworth house, in London.

Every one in the Lytton family, according to the London Sketch, does something extremely well. Lord Lytton is an expert skater and Neville Lytton, a brother, plays an unusual game of tennis and pursues a most rigorous vegetarianism. Mrs. Neville Lytton's toy dogs take all the blues at the shows in London. Lady Constance Lytton, a sister, went to jail rather than alter her opinions on suffrage. And Lady Lytton, says the Sketch, "is extremely beautiful."

COMING OVER

Earl of Lytton Slated for Ambassador to Succeed Lord Reading.



Earl of Lytton

TELLS JUDGE OF FINDING "OTHER WOMAN" IN HOME

Returning to her apartment five or six years ago, Mrs. Clara Trams, now living at 840 Lyle avenue, found Otto Trams with "another woman," she told Judge Oscar M. Torrison in the Circuit court yesterday.

"My husband yelled, 'Get out of here,'" said Mrs. Trams. "I looked again to see if he really meant it and found out he did. He threatened me with a revolver and threw me out."

The other woman, Mrs. Trams said, was Mrs. Minnie Bayles. The latter's husband, Samuel Thomas Bayles, corroborated the testimony of Mrs. Trams regarding his wife, and said he had obtained a divorce from her eighteen months ago, naming Trams.

Judge Torrison indicated that he would grant Mrs. Trams a divorce.

Fort Sheridan Hospital Forced to Lay Off Men

The army hospital at Fort Sheridan has been forced to lay off most of its mechanical force owing to lack of funds. Of fifteen electricians all except three have been dropped, and the number of plumbers, steamfitters and painters has been cut in five. Only six of the thirty carpenters have been retained and the number of laborers has been cut one-half. The fire department will also be reduced.

I, M. MAC LANE'S EPIGRAMS FAIL IN POLICE COURT

"Mary MacLane," called the voice of the bailiff in the Harrison street court yesterday. From a row of stooped, fidgeting forms shuffled a figure beneath a feathered hat that cast its shadows over a silken mandarin coat.

"It is I, Mary MacLane," she whispered.

Yes, it was Mary MacLane—whose epigrammatical brain and writing had won her fame, who had starred on the screen in "Men Who Have Made Love to Me."

Miss MacLane was arrested Friday night at her apartment, 420 Wrightwood avenue. Mme. Alla Ripley, a modiste, charged she had failed to return gowns, hats, and furs borrowed for her appearance in the movies.

"If I tried to think epigrams about this place; the ride in the wagon, or the cloisterlike detention home, I'm afraid I'd faint on this warm day," Mary replied to a questioner when she learned her case had been continued to Aug. 12 at the request of her lawyer.

Find Two Safety Deposit Boxes in Open Field

The discovery of two safety deposit boxes in an open field near Sycamore, yesterday morning, caused officials of the De Kalb county seat to send wires to various cities in an attempt to locate their origin.

The boxes are No. 72 and 73, the latter carrying also a brass plate with the name "Anton Arnt." No other marks were found and, although the vicinity was searched by officers, no papers of value were discovered. The boxes were of regulation bank size, and were evidently left on the road some time Friday night. The Chicago city directory gives no "Anton Arnt" as resident here.

YANK TELLS OF "HARDBOILED" PRISON STUFF

Seized on Leave, His Pay Stopped, and Deprived of His Rank.

Corroborative of the charges of cruelty to American army prisoners in American prison camps in France is the letter appearing below. It is written by Dr. L. A. Beard, president of the Ogle county, Ill., tuberculosis sanitarium, concerning the experience of a former Polo boy, who, after his release from the army, went back to his present home in Sioux Falls, S. D. The letter, addressed to THE TRIBUNE from Polo is as follows:

"Clifford F. Smith, a former Polo boy, was here on his way home and astounded me with his stories. It seems that a visit to Paris was reserved to the commissioned men and no others were permitted to visit Paris on his leave of absence. This was the universal ambition of every man who was in the army and Smith, like many others after the armistice was signed and he was given a few days off, went into Paris.

Stripped of Rank—Pay Stopped.

"He had bought a few things for his mother and was picked up by a M. P. man, court martialed, reduced in rank—he was either corporal or sergeant—his pay stopped and sentenced to prison. Smith had been in an engineers regiment and had been doing plumbing in refitting a large chateau into a modern hospital and had charge of about twenty-one men all the time he was there.

"He said that all of their money was taken from them. Most of it was kept. They had no beds, no chance for a bath. Poor food, nothing but their hands to eat with, and no remedies if they were sick. He told of one man who had a picture of his mother in his pocket and the officer, taking it out, said 'What damn —— is this the picture of?'

"The man replied, 'Why, that is a picture of my mother,' whereupon the officer tore the picture into scraps and threw them into his face.

Inspector Sent to Prison.

"After he had about three months of this, and about seventy-five were coming in every day, about seventy-five would be discharged daily. When these men reached their commands or ranks they would complain to their officers. The matter was reported to headquarters and the inspector was sent to the prison.

"The boys were lined up and told to tell their story. It resulted in a court martial of the officers of the prison. Smith said he was in attendance at the court martial at Tours for nine weeks and the sergeants got from a year up at Fort Leavenworth and the commander ten years.

"One thing that made a man furious to hear him tell of was that the men of the camp were lined up for inspection often and held at strict attention for fifteen minutes to forty-five. The least waver or faltering was punished by beating the men in an unmerciful manner.

Restored to Rank.

"The clipping inclosed tells of Smith going back to business and shows the character of man that Smith is. Every word that he will tell you is truthful.

"After the court martial he was restored to former rank, etc. His discharge removed all taint of arrest or infraction of orders. I think that Loy Maloney will recall Clifford Smith."

BONDS FOR "BIG BILL" HAYWOOD ARE ACCEPTED

After several months of waiting, William (Big Bill) Haywood, secretary of the I. W. W., yesterday learned that bonds for his release from the federal penitentiary at Fort Leavenworth, Kas., have been accepted in Chicago. He probably will obtain his liberty tomorrow, pending hearings on appeals taken by the ninety-three I. W. W. convicted last year before Judge Landis.

The bonds for the release of Haywood include $10,330 in cash, war savings stamps and Liberty bonds, real estate valued at $6,000, scheduled by Mary Marcy, a journalist living at 5365 Bowmanville avenue, and property valued at $30,000 offered by William Bross Lloyd, millionaire Socialist.

RELEASE DUE TODAY.

Leavenworth, Kas., July 26.—William D. Haywood, Ralph Chaplin, and Francis Miller, three of the ninety-three I. W. W.'s sent to the federal prison in 1918, will be released on Sunday, if the papers ordering their release are not delayed, it was said this afternoon. Clyde Hough, another I. W. W., was released this afternoon. He said he intended going direct to Chicago. Hough was granted an appeal recently.

Uncle Thinks Jail Term Will Do Nephew Good

His uncle thinks it will be a good thing for Dr. Ernest Kline, 26 years old, of 1641 West Roosevelt road, to stay in jail a few days, so yesterday he refused to furnish bonds for his release, pending a hearing Aug. 1 of three charges of operating a confidence game lodged against the prisoner. The uncle is Eich Wecker, president of the Wecker Furniture company of 1437 Milwaukee avenue. Kline was arraigned before Judge Irwin. R. Hazen in the Maxwell street court charged with having passed several bogus checks on Roosevelt road merchants and business men aggregating $200.

OFFICIAL WEATHER FORECAST

The official forecast for today and tomorrow and yesterday's table of records follow:

Ohio and Indiana—Fair and continued warm today and probably tomorrow; fresh southwest winds.

Lower Michigan—Partly cloudy and continuer warm today, probably followed by thundershowers tonight; tomorrow partly cloudy with somewhat lower temperature; fresh southwest winds.

Upper Michigan—Local thundershowers today, cooler by tonight; tomorrow partly cloudy and cooler; fresh southwest and west winds.

Missouri—Fair and continued warm today except thundershowers and cooler in northwest in afternoon; tomorrow showers and cooler.

Wisconsin—Thundershowers and cooler today; tomorrow generally fair; cooler in east and south portions.

Minnesota—Showers and cooler today, probably followed by clearing; tomorrow fair with moderate temperature.

Iowa—Thundershowers and cooler today; tomorrow partly cloudy with moderate temperature, possibly showers in southeast.

North Dakota—Fair today and tomorrow; cooler in east and south portions Sunday.

South Dakota—Generally fair and cooler today, preceded by unsettled weather in east; tomorrow fair.

Nebraska—Unsettled and much cooler today, probably local thundershowers; tomorrow generally fair with moderate temperature.

Kansas—Partly cloudy today with local thundershowers and cooler in afternoon or night; tomorrow unsettled and cooler, probably showers in south.

Montana—Fair with moderate temperature today; tomorrow fair and warmer.

Place of observation. July 26, 1919.	Temp. 7 p. m. Central time.	Highest today.	Lowest last night.	State of weather.	Direction of wind.	Precipitation 24 hours.
7:00 p. m. Central time.						
Eastern states—						
Albany	72	76	64	Clear	S.	.06
Atlanta	84	86	66	Clear	S.E.	.06
Boston	72	76	66	Cloudy	S.E.	.16
Buffalo	74	76	60	Cloudy	S.W.	.30
Charleston	82	86	78	Clear	S.	...
New York	78	82	68	Cloudy	S.	...
Parkersburg	88	94	72	Clear	S.	...
Philadelphia	84	86	70	Cloudy	S.	...
Pittsburgh	80	80	70	Cloudy	S.W.	...
Raleigh	86	90	72	Fair	S.W.	...
Washington	88	92	66	Fair	S.W.	...
Gulf states—						
Abilene	88	90	68	Clear	S.	...
Amarillo	88	90	64	Clear	S.	...
El Paso	80	88	68	Fair	S.E.	...
Fort Worth	90	92	76	Clear	S.	...
Galveston	86	88	76	Clear	S.	...
Jacksonville	82	86	70	Clear	S.E.	...
Miami	84	84	78	Cloudy	E.	...
Mobile	84	86	74	Cloudy	S.E.	.56
Montgomery	78	88	72	Cloudy	S.E.	...
New Orleans	82	88	70	Fair	S.E.	1.76
San Antonio	84	86	68	Clear	S.	.06
Shreveport	74	86	70	Cloudy	S.	.02
Tampa	80	88	74	Rain	N.E.	.12
Vicksburg	76	82	70	Cloudy	S.E.	1.54
East central states—						
Alpena	86	88	64	Clear	S.W.	.26
Cairo	86	88	74	Clear	S.	...
Chicago	93	95	78	Clear	S.W.	...
Cincinnati	86	90	76	Clear	S.W.	...
Cleveland	88	90	72	Clear	S.W.	...
Detroit	90	94	74	Cloudy	S.W.	...
Escanaba	78	82	62	Clear	S.	.02
Evansville	90	92	74	Clear	S.W.	...
Fort Wayne	90	92	70	Clear	S.W.	...
Grand Haven	82	84	74	Clear	S.	...
Grand Rapids	92	96	78	Clear	S.W.	...
Green Bay	92	94	62	Clear	S.W.	.42
Indianapolis	88	90	74	Clear	S.W.	...
Mackinac Isl'd.	83	88	62	Clear	S.	...
Madison	90	94	70	Clear	S.W.	...
Marquette	92	94	64	Fair	S.W.	...
Memphis	76	86	74	Rain	S.E.	.38
Milwaukee	94	96	72	Clear	S.	...
Nashville	80	88	72	Fair	S.W.	...
Peoria	88	94	74	Clear	S.	...
Ste. Marie	80	88	60	Clear	S.W.	...
Springfld. Ill.	88	92	74	Clear	S.	...
West central states—						
Bismarck	88	90	72	Clear	N.W.	...
Charles City	94	96	74	Clear	S.W.	...
Concordia	98	100	78	Clear	S.	...
Davenport	92	96	78	Clear	S.	...
Des Moines	94	96	76	Clear	S.W.	...
Devils Lake	82	86	64	Clear	N.W.	...
Dodge	94	96	72	Clear	S.	...
Dubuque	92	94	76	Clear	S.	...
Duluth	70	72	60	Clear	E.	...
Huron	96	96	70	Fair	N.W.	...
Kansas City	94	96	76	Clear	S.	...
Kenkuk	92	94	80	Clear	S.	...
Little Rock	82	84	72	Fair	S.E.	...
Moorhead	82	100	68	Cloudy	N.W.	...
North Platte	96	102	62	Fair	S.E.	...
Oklahoma	90	94	70	Clear	S.	...
Omaha	100	100	80	Clear	S.	...
Rapid City	84	94	68	Clear	N.	...
Sioux City	96	100	74	Fair	S.	...
St. Louis	88	90	74	Clear	S.	...
Minneapolis	86	96	72	Clear	S.	...
Springfld. Mo.	84	90	74	Fair	S.E.	...
Wichita	94	96	72	Clear	S.	...
Williston	78	78	64	Clear	W.	...
Mountain states—						
Boise	80	80	58	Clear	W.	...
Cheyenne	84	92	64	Fair	N.	...
Denver	86	94	68	Cloudy	N.	...
Havre	72	72	58	Clear	N.W.	...
Helena	76	76	60	Clear	N.	...
Lander	90	92	58	Fair	N.E.	.01
Miles City	82	84	70	Clear	N.	...
Phoenix	102	102	80	Clear	N.	...
Pueblo	90	100	68	Cloudy	N.E.	.60
Salt Lake City	92	92	74	Clear	N.	...
Yellstone Pk.	76	78	48	Clear	N.W.	...
Pacific states—						
Fresno	100	100	66	Clear	S.W.	...
Los Angeles	78	90	62	Clear	S.	...
Portland, Ore.	72	72	52	Clear	N.W.	...
San Diego	70	72	62	Clear	S.	...
San Francisco	62	66	54	Clear	S.W.	...
Spokane	76	76	54	Clear	S.E.	...
Walla Walla	78	80	54	Clear	N.	...
Canadian—						
Battleford	68	70	52	Fair	N.W.	...
Calgary	62	66	50	Fair	N.	.36
Edmonton	66	66	46	Clear	N.	...
Medicine Hat	68	70	54	Fair	N.W.	.66
Minnedosa	72	76		Fair	N.W.	.06
Montreal	68	76	62	Clear	S.W.	...
Quebec	70	78	54	Cloudy	S.W.	...
Qu'Appelle	68	70	54	Fair	N.W.	...
Toronto	78	80	64	Fair	S.W.	.23
White River	78	86	52	Cloudy	S.	...
Winnipeg	64	78	64	Clear	S.	.84

NEW INCORPORATIONS.

Springfield, Ill., July 26.—Certificates of incorporation were issued by Secretary of State Emmerson today as follows:

The Futurist Co., 310 West Erie street, Chicago; capital, $100,000; incorporators, G. Albright, T. Behr, E. Rubens.

Mary Lee Candy Makers, Inc., 223 S. Desplaines, Chicago; capital, $60,000; incorporators, W. W. Cope, F. R. Byrum, Charles V. Baker.

A. B. Elevator Co., 300 W. S. Water street, Chicago; capital, $2,500; incorporators, Otis Groves, Ralph Hearn, D. J. Ingram.

Bert Hamburg Co., 2418 Armitage avenue, Chicago; capital, $3,000; incorporators, Bert Hamburg, Hiram Glass, Irving D. Rosenthal.

Garden City Lunch Co., 239 N. Clark, Chicago; capital, $2,000; incorporators, Ralph F. Stern, H. H. Patterson, H. D. Knight.

UNITED TIRE M'F'RS TIRE SALE

An unusual opportunity for every car owner to buy *guaranteed firsts*, fresh stock, at the season's lowest prices.

FEDERAL TRAFFIC TREAD

Diamond GUARANTEED 6,000 MILES, BY B. F. GOODRICH CO.

Federal, Diamond and Other Standard, Well-Known Makes at the Following Prices, Including War Tax:

Size	Reg. Price	Our Price	Size	Reg. Price	Our Price
30x3	$15.75	$11.95	33x4	$34.10	$25.85
30x3½	$20.10	$15.35	34x4	$34.65	$26.40
32x3½	$23.15	$18.25	34x4½	$46.85	$35.50
31x4	$31.25	$24.35	35x4½	$47.30	$37.55
32x4	$31.85	$24.80	37x5	$58.85	$46.70

High-Grade Reliners

Size	Our Price	Size	Our Price
30x3	$1.48	32x4	$2.35
30x3½	$1.98	33x4	$2.49
32x3½	$2.10	34x4	$2.60
31x4	$2.25	35x4½	$2.65

Inner-Tubes Guar. 1 Yr.

Size	Our Price	Size	Our Price
30x3	$1.98	32x4	$2.45
30x3½	$2.29	33x4	$2.65
32x3½	$2.85	34x4	$2.85
31x4	$3.35	35x4½	$4.18

Distributors for Pennsylvania, Diamond, Goodrich, Fisk, Firestone and Michelin Tires and Tubes

MAIL ORDERS PROMPTLY FILLED. ADDRESS DEPT. H.

United Tire Manufacturers Outlet Stores

6 W. Jackson Boulevard — 3 Doors West of State St.

OPEN SUNDAY AND EVENINGS DURING SALE. PHONE WABASH 5198

THOUSANDS OF DOLLARS ARE SAVED ANNUALLY BY THRIFTY HOUSEWIVES WHO BUY FROM TRIBUNE ADS.

Railway Equipment For Sale Cheap

9 box cars, 65 in capacity, all in M. C. B. interchangeable condition.
1 18x24 combination freight and passenger locomotive.
1 Ducyius steam shovel.
1¾ to 2 yd. dipper.
2 short cabooses and 1 flat car.
Several miles of 60-lb. rail and track accessories.
If interested, communicate with Mr. Herman Sonken, La Salle Hotel, Chicago, Monday and Tuesday, July 28 to 29, or

Sonken & Galamba Iron & Metal Company
Armour Station, Kansas City, Kansas

HEALTH RESORTS



Drink Milk for Health

Milk is a complete food, full of health and energy. It is being used with success in the treatment of many forms of disease. "Drink Milk for Health," a booklet by our chief of staff, explains how the milk diet is of value to every man or woman seeking health. The booklet will be sent free upon request.

Dept. T INTERNATIONAL HEALTH RESORT
4200 Grand Boulevard, Chicago

THROWS AWAY CRUTCHES!

Otto Clakr of Port Huron, for seven years absolutely helpless with rheumatism, has returned from five weeks' stay at MUDLAVIA. He has thrown away his crutches and has entirely recovered his health and the use of his limbs. "I have not an ache nor pain," says Mr. Clakr. For full particulars, rates, literature, etc., write

W. C. KRAMER, Pres.
MUDLAVIA, Box 3, Kramer, Ind.
Thirty Years' Experience

FACTORY TO RIDER

Carfare is money wasted when 16c a day buys this bicycle. It's as easy to ride a mile as to walk a block. Makes you feel better and saves time and car fare. No more straphanging. Banish sore feet and tired backs. Get out in the open and fill up your lungs with fresh air as you ride.

Why Pay Carfare? The cheapest way to go is on a bicycle—a dozen miles for a cent. That's why in Europe one in every six persons rides a bicycle. The workman's private car without the cost of the rides. You will quickly pay for the bicycle with the carfare saved—**and car-fare is going up.**

Easy Payments We are pleased to extend Easy Payment terms to those who desire it at a small advance over our Factory to Rider cash prices. Don't let anyone deceive you with the statement that they are selling you on easy payments as cheaply as you can buy for cash. If you want to prove this statement come to our Salesrooms and see our bicycles, prices and Easy Payment Terms.

Come to Our Factory Come to our Big Bicycle Factory and buy your bicycle direct from the maker, or mail the coupon for our big Free Mead Ranger Catalog. Our mail order department is caring for the bicycle needs of a million riders in all parts of the country. We have been established in Chicago for 28 years and we own and operate three large plants.



30 Days Free Trial If the bicycle we make and sell to you does not satisfy you, return it within one month and the trial will not cost you a cent. We understand the responsibility we assume in making this offer and we know we must make the best bicycle in the world to back it up.

$25 and Up Our new modern Chicago factory is turning out Bicycles of every style and size. We can fit every taste (no matter how exacting) and every pocketbook.

TIRES Electric lamps, horns, parts, repairs, and equipment of all kinds; built up wheels with coaster-brake ready to put in your old bicycle. Everything for bicycles and in the bicycle line, ready for at-once delivery at Factory prices.

FREE Bring this ad with you and we will give you free a high grade cyclometer with any bicycle you select. If you cannot call conveniently send postal or coupon (or telephone Main 785) and ask us to send you the big free Ranger Catalog (illustrated in six colors), with complete wholesale prices and Terms.

MEAD CYCLE COMPANY
Canal and Washington Streets
Sales Department open until 9 o'clock Saturday Night.

MEAD CYCLE COMPANY,
35D N. Canal St., Chicago, U. S. A.
Gentlemen:—Send me (free) the big new Mead Ranger Catalog. With same send special Factory-to-Rider Prices and full particulars of the 30 Day's Free Trial and Terms. I am under no obligations to buy because of this request.

Name.....

P. O. Box, R. F. D. or Street No.....

Town..... State.....

YOU Can Earn $500.00 to $2000.00 a month Profit



Here is a real opportunity for a man with $1,850 to $2,500 and average common sense and industry to make big profits in a new business.

We want men to open up Local Bakeries of the U. S. System of Bakeries everywhere. We will establish such men in business. We will finance them in this new business of making, baking and selling the one staple food of all mankind—bread—in a unique, original, modern, sanitary, appetizing, commercially successful manner. You can own and operate a U. S. System Local Bakery and make a profit of from $500 to $2,000 a month.

Or, what is better still, operate a chain of these local U. S. System Bakeries in one large city or in as many different towns as you wish, employing managers for each one, and increase your profits accordingly. Invest in one for a beginning—it will finance the establishment of others.

Volume Business—Cash Sales—No Deliveries

This is one of the very few lines of business in which manufacturing, advertising and selling are all in one unit. From the very first day of opening, a profitable business is yours. The U. S. Self-Advertising Revolving Oven, placed in your display window, just pulls people in. It has a glass front. Every passerby can see the bread baking. The big loaves, turning to a golden brown, attract crowds. They create a strong desire to purchase. The crowds stop, look, enter, buy—the high quality, appetizing flavor of "Bread for the Nation" brings them back daily for more.

This Self-Advertising Revolving U.S. Oven Brings Crowds To Your Store

Only Small Investment Needed—Part May Be Taken From Profits

The franchise to operate one or more of these local bakeries is granted only after the applicant has fully satisfied us that he is the best man available in that territory. He need not be a practical baker or technical expert—merely a business man with ordinary "horse-sense," capable of visualizing the unusual opportunity now calling to him.

To those who acquire our valuable franchise we furnish complete equipment—plan of operation and everything necessary to unlock the door and begin a profitable, self-advertising business that at once marks the lucky possessor as a progressive business man.

The total investment required for a one-oven bakery establishment, complete, with a capacity of about 1,000 loaves daily, is $3,750—for a two-oven establishment, complete, with a capacity of about 2,000 loaves daily, $5,000.

If you are the man we seek for your territory—if you have $1,850 to $2,500 with which to start in business, we have a mighty helpful plan whereby you may meet the balance of the investment out of the profits of your business.

The volume of business is great in comparison with the capital invested—you turn your money over a great many times every year.

Four Special Profit Earning Features

Self-Advertising U. S. Revolving Oven Creates a desire to buy. Attractive, gas heated, electrically operated, Self-Advertising. Placed in your store window. Bread baked in sight of admiring crowds. Each batch its own best ad.

Exclusive U. S. Bread Recipe Furnishes the foundation for a wholesome, nourishing, appetizing loaf of "Bread for the Nation"—a sensational repeater.

U. S. Superior Dough Mixer Exclusive U. S. feature. Distinct departure from any of the small batch mixers now in use. Saves time. Fullest development of gluten. Makes stiffer dough and whiter, lighter loaf.

U. S. Service Department Experts in commercial baking and business management. Always at your command—without cost—to advise and co-operate for your greater success.

Your Opportunity! Investigate NOW!

Wanted Men to Take State Territory Exceptional opportunity for responsible business man in Iowa, Wisconsin, Indiana and Michigan. If interested in large territory write for full particulars.

The opportunity is now offered YOU to own and operate one or more Local Bakeries of the U. S. System of Bakeries in the town or towns you select. Act quickly—if there is no U. S. System Bakery in your locality.

We especially invite inquiries and the most rigid investigation of the proposition offered by the U. S. System of Bakeries from responsible parties, or from concerns operating department stores, groceries, etc., desiring to add a new, highly profitable line to their business.

Mail coupon for full particulars. Local Bakeries of the U. S. System of Bakeries operating in Chicago. See them. If you live out of town, come to Chicago and we will show them to you and give you the facts. If this is not possible, we will send full particulars on your request.

U. S. System of Bakeries
"Bread for the Nation"
Dept. 530, 29 S. La Salle St., Chicago

Mail Coupon NOW

U. S. System of Bakeries,
Dept. 530, 29 S. La Salle St., Chicago, Ill.

If interested in a local unit, check here: ☐

If interested in State territory, check here: ☐

Please send me, without obligation, full particulars of your proposition.

Name.....

Address.....

P. O..... State.....

TAX SUITS FOR DELINQUENTS ARE PILING UP

Ten Aids of Hoyne Are Making Collection Drive.

Tax suits for delinquents are piling up in the Circuit court, twenty-five having been started yesterday by Assistant State's Attorney Michael F. Sullivan, who, with nine assistants, represent State's Attorney Hoyne in his tax collection drive.

The docketing of cases against personal property delinquents will be followed by action against individuals, firms and corporations in arrears for real estate taxes—some of them four or five years. County Treasurer Harry R. Gibbons is supplying the data.

New Suits.

The docket yesterday showed the following new suits, together with the amounts alleged to be in arrears for personal taxes:

Cooke Brewing company	$3,201
Federal Huber company	3,326
Wilson Novelty Works	1,704
R. W. Stewart	1,156
A. J. Lichstern	2,226
George Berry	3,872
Cecil E. Bryan	1,108
L. Gould & Co.	8,564
James Davis	1,062
Charles Emerich & Co.	3,013
Glendear S. Birmingham	6,582
W. C. Grey	1,230
J. E. Rustman, administrator estate E. Rustman	1,256
Mandarin Inn company	1,062
Keeley Brewing company	5,766
E. Simon company	2,622
American Extract company	1,007
Chicago Cold Storage Warehouse company	2,260

Special Notice.

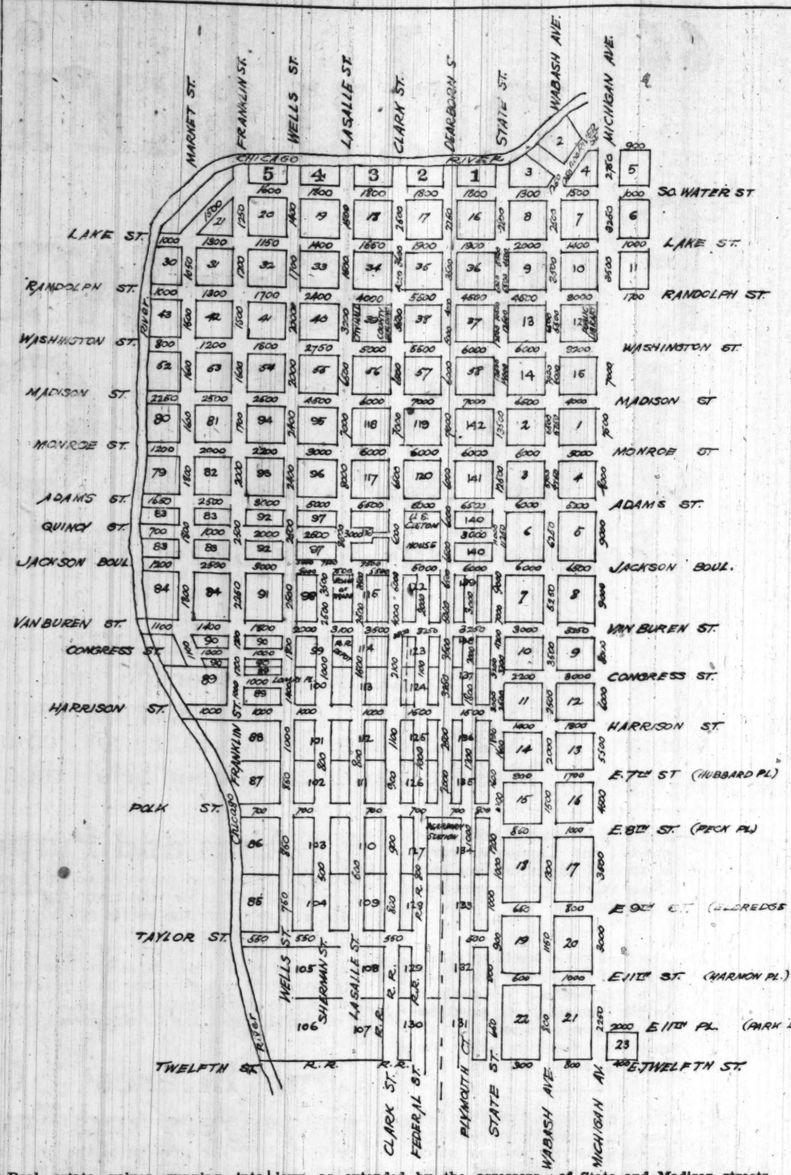
The board of county commissioners, under a recently enacted law, will stand the expense of sending special delivery notices to delinquents and these are said to number 300,000, the cost being 20 cents a letter. In the end the county is expected to get this $60,000 back, together with costs of all suits begun.

These costs will be added to the amount of judgment entered against delinquents.

Aug. 11 is the date fixed for the sale of real estate throughout the county upon which the 1918 taxes have not been paid, but this year the members of the "tax shark alliance" will find that Treasurer Gibbons, as county collector, has thrown a monkey wrench into any plans which they may have formulated. A new provision of the law authorizes the collector to mail registered notices to all delinquents. Mailing of these notices will begin tomorrow and the law compels the collector to have made all sales by Nov. 1. However, only one or two pieces of property will be offered for sale on the first day and thus the tax sharks will be unable to pick them off in considerable parcels.

THERE'S BILLIONS IN IT!

Realty Values in the Loop and Surrounding Vicinity Fixed by Board of Assessors.



Real estate values running into many millions of dollars have been fixed by the board of assessors for that part of Chicago bounded on the south by Twelfth street, the east by Michigan avenue, and the north and west by the river. The figures are for 1919 and are for full valuation, the tax levy, as extended by the assessors, being on a third valuation.

The plat prepared by the assessors shows valuations within the described district running all the way from $300 at Michigan and Wabash avenues to $14,000, the latter being the State street frontage of the northeast corner of State and Madison streets.

Marshall Field & Co.'s State street frontage is set down by the assessors at a valuation of $14,000 a front foot. The figures on the map beside each block show the value per front foot. The figures within the squares are the block numbers on the assessment rolls.

PROFIT SHARING CONCERN HALED BEFORE COURT

Minority Stockholders in Mail Order Syndicate Seek Accounting.

War has broken out between the stockholders of the American Merchants' Syndicate, a Chicago mail order merchandising concern incorporated in Nebraska, the capital stock of which, beginning at $50,000 in 1910, jumped by leaps and bounds to $10,000,000, divided into 10,000 shares of common stock at $10 a share and 990,000 shares of preferred at the same par value.

The tangled skein was taken before Judge Pinckney yesterday with the request he unravel it. He didn't do it. Instead he appointed Jacob Goldman receiver upon the request of Attorneys Allen, Ward & Myers, representing a group of minority stockholders, some of whom talk of "blue sky" manipulation.

John Baskerville, of E. H. Moore & Co., Otis building, is the president of the syndicate.

Old Grange Plan Used.

The ostensible business of the concern is to buy merchandise and sell to stockholders, dividing the profits—something on the order of the old time grange idea. It is charged Baskerville, together with T. F. Golden, C. J. Hanley, Henry Karsch, and W. S. Traenkle, as directors, has profited by hundreds of thousands of dollars, and that the firm of Moore & Co., Moore being deceased, has absorbed the money or a great part of it. Furthermore, it is alleged Baskerville is all there is to Moore & Co.

Stock in the syndicate has been sold in a number of state in the middle west, and about thirty plaintiffs, men and women, want to know what they are going to get for their investment. The assertion is made in the bill of complaint that Baskerville has "caused the corporation to issue to him a large number of shares of the preferred stock of said company in the approximate amount of $1,394,950, and that the said John Baskerville has at no time paid the said corporation a valid consideration for said stock." An additional charge is made that Baskerville issued common and preferred stock to unknown persons without valid consideration.

Waste of Assets Charged.

Farther along in the voluminous bill is the allegation that he has wasted assets, has absented himself from duty, and that he has paid himself $1,000 a month. Also, the bills sets up that many orders for goods have not been filled and, in short, that the business is a losing game. Then, too, it is charged that Baskerville accommodated certain friends with large sums of money belonging to the corporation and a return of these advances is demanded.

The books of the concern have been kept "under cover," it is charged. It is argued the concern has been losing from $25,000 to about $100,000 annually.

Dividends have been declared, but it is charged that they were fraudulent. An equity in real estate amounting to $100,000 is said to comprise the company's assets, and it is charged an attempt was about to be made to convert this into cash.

PUBLIC MOVES TO PUT DE VRY BACK IN ZOO JOB

If public sentiment can place Cy De Vry back in the job he has held for thirty-one years, director of Lincoln park zoo, he will be leading his famed chimpanzees among the kiddies within a week. The Lincoln park board may not want him there, but the public, especially the zoo patrons, apparently does.

J. V. Piazza, "the banana king," telephoned yesterday that he was circulating a petition among South Water street commission men for Cy's reinstatement and had yet to hear a refusal to sign. The Lion club, the Red Men, and numerous women and children have joined the Elks in obtaining signatures to a petition to the park commissioners asking them to reconsider their sentence of dismissal passed on Cy.

The Elks are having 500 copies of their petition printed, and plan to distribute copies to all who ask for them. They will be delivered Monday afternoon.

ALIENS PAY $1 EACH YEAR THEY LIVED IN U. S.

Six men arraigned before Judge Hazin yesterday were seemingly so indifferent to the fact that they were not citizens that the jurist's wrath was aroused and he fined them $1 and costs for each year they have resided in this country. The charge against them was gambling. A seventh man, who declared that it "was too much trouble" to take out his second papers, was fined similarly.

The sextet are Sam Kochnek, Andrew Worvnshuk, Philip Condochuk, William Buttman, John Holuke and Alfred Telonek, all of 644 Liberty street. Kochnek paid $6 fine and $18 costs, while the rest each paidi $7 as a fine and $21 costs. They were arrested Friday night at 742 S. Halsted street.

Chicago Band to Play for Audience of Bathers

Weil's Chicago band will concertize before an audience garbed in bathing suits this afternoon at West End park, south of the Fifty-first street beach. The concert is for the benefit of residents of the Sixth ward and will be the eighth community gathering in the plan of the Chicago Band association to visit every ward in the city this summer. There are eight numbers on the program, the first being rendered at 3 o'clock. Mrs. Charles Robbins is chairman of the committee in charge of the arrangements.



1000 Loaves Daily

Bake and Sell Them Yourself!

The Automatic Revolving Bake-in-sight Oven is the new-day way of baking. Hundreds the country over are rolling up fortunes in the business for themselves. There's big profit in it—$25 to $75 or more CLEAR per day! Just investigate its possibilities.

YANKEE

SYSTEM OF BAKING

offers live-wires everywhere a life-time opportunity. It's the **perfected** system—with all the guess-work eliminated. You don't have to know a thing about baking to win out big with it. We tell you what to do, how to do it; all you need is $2000 in cash to start yourself in this great business.

80 loaves of luscious bread baked in **your front window** every 34 minutes! And they sell as fast as they're baked to the crowds that the self-advertising oven attracts to your store. It's a wonderful proposition, an amazing and consistent money maker.

Get ALL the Facts—Call or Write

Find out what YOU can make in this easy, profitable, permanent business. See the famous Yankee Automatic Oven in operation; learn its attractive, exclusive features and advantages.

Territory is selling fast; protect yourself by acting promptly. No obligation, whatever your final decision. But get the full story; call or write **today.**

YANKEE SYSTEM OF BAKING

52 W. Van Buren St. CHICAGO 752 Monadnock Bldg.

OPEN YOUR EYES

THE DECADE'S MOST IMPORTANT PHOTO-PLAY!

Food, clothing and rents are high in price, but knowledge gained by experience costs more than these combined. And the cost is paid in human suffering. Every mother, every daughter, every father, every son should see this picture, and learn by the experience of others. Here is a form of saving, more important to the nation than the saving of money.

A PLAY THAT WILL MAKE A NATION LOSE ITS SLEEP



THE SENSATION OF THE YEAR IN NEW YORK AND BOSTON

A Romantic Story of Love Betrayed

NOT A SERMON, BUT A THROBBING, TENSE, HUMAN-INTEREST TALE OF YOUTH, LOVE & DISILLUSIONMENT

NOW PRESENTED CONTINUOUSLY FROM 1 P. M. TO 11 P. M.

SHUBERT PRINCESS

CLARK STREET Near JACKSON BOULEVARD

PRICES: ALL SEATS, 25c to 50c—FOR ADULTS ONLY

Special Musical Accompaniment! Rita Mario and Her Orchestra

WHAT CAUSES UNREST, BEER OR BOLSHEVISM?

Labor Leaders Split Over Now Popular Controversy.

BY ARTHUR M. EVANS.

"What causes unrest?" seems to have backed off the boards these days that other popular favorite, "Who won the war?" One answer conservative labor leaders appear agreed upon is that "industrial revolutionaries," reds, pinks, violets, or mauves have only a sporadic following. Beer is quite as great a factor as bolshevism, they declare, and even over prohibition their theories are split. Some hold with Samuel Gompers that much discontent is caused by abolition of the workingman's glass; others count the Demon Rum out as a brewer of trouble. But one and all they harp on high cost.

One rumor they knocked on the head yesterday was that the Federal union, into which the Crane company and International Harvester strikers are being organized, is an offshoot of the "one big union" idea, which was at the basis of Canada's sympathetic strike. They said that in organizing a new plant it is quite a general procedure for the American Federation of Labor to effect a preliminary organization. This goes under the name of Federal union—it is a sort of "holding concern." After the workers are signed up they are then sorted out and organized according to crafts in regular unions. The unskilled and unclassified remain as the Federal union.

Condemn "Mystery Strikes."

But the process of calling the workers out without registering any demands or grievances in a "mystery strike" of the Crane company and Harvester type, is something new, and the conservatives say it is counter to trades union principles.

Ald. Thomas Byrne, for twenty-seven years a labor leader and union organizer, analyzed the situation yesterday.

"The problem confronting the country," he said, "is to devise some way of getting the cost of living down and then placing wages on a fair and equitable level. I believe high cost of living, which is quite different from high prices, is a fundamental trouble. The worker sees his wages higher, but he finds himself unable to save anything out of the higher schedules. Naturally he gets restless. He sees where some group like the bricklayers, for example, is getting a dollar an hour, and he says he ought to get as much. But he doesn't know that the bricklayer is able to work only about 155 days a year, while the other fellow can put in a full year's work.

Got to Stop Somewhere.

"This continuous pushing up of prices and wages has got to stop somewhere—any fool can see that—and the great need is for some instrumentality that will effect some sort of balance between what a man is able to earn and what he has to pay to live. In the long run all this stuff reverts to the workingman and the high collar worker in the form of higher costs—for the consumer pays. Readjustments are vital—everybody will concede that—but some way it needs revising to bring about equilibrium. The community has got to trim ship, that's all. Too much of the present unrest is a simple case of robbing Peter to pay Paul, and vice versa.

"Another thing, industrial establishments all over ought to establish some sort of works committee that will enable any worker to take any grievance he may have right up to headquarters. I know the harvester company has such a system and it doesn't seem to have stopped a walkout at some plants, but here's a point worth considering: the plant where the trouble started did not have the works committee system. Another plant where the system was established had a one day walkout, the men going back and putting the wage question up to the committee.

Big Union Idea Not Popular.

"This Federal union organization has nothing to do with the one big union stuff which some tried to pull in Canada. The one big union would never work here. It's a dead duck. Years ago it was tried out in Pennsylvania. The railroads were organized under one big union, but it didn't last. The engineers wouldn't stand for letting the roundhouse oilers and wipers and the section gangs having any voice over them. They split into groups; the result was the formation of the regular brotherhood unions. No skilled mechanic is going to stand for the idea of letting the unskilled laborer, who is largest in numbers, run the craftsman's affairs. Anybody who fancies American trade unionism is traveling in that direction has bunions on the brain. It's against human nature.

"I think the high cost of living is a vital trouble, but I don't think prohibition has anything to do with it. If it had, why didn't similar conditions arise in dry states long ago?

"It's hard to put your finger on the real cause. The four years of war was a strain on everybody. Now there's a relaxing, a tendency to slow up, maybe, and take things a bit easy. So much water has gone under the wheel that the loss of a job looks like rather a small thing.

"We are seeing one new spectacle, that of men walking out without placing any demands or complaints before the employing company. It's a strike simply to organize, and it is not in keeping with the recognized trades-union priciples that the strike should be the last resort—to be used only after efforts to get an adjustment have failed."

As to any success the ultra-extremists are meeting in Chicago, it was pointed out by labor leaders that Sunday was advertised as the time for a great "reds'" gathering on the west side. But it was nipped by a July frost. A corporal's guard showed up, while the workers took their day's outing in the city parks instead.

Hinky Dink Talks.

Ald. Michael Kenna, who knows the thought processes of the laboringman through long experience at his Workingman's Exchange, which July 1 put on the necrology roster, gave a few interesting views:

"It's funny to hear men like the postal clerks and the workingmen say they want a 'free country,'" he said. "They keep harping on it—you'd think, behind the blind, a bunch of Russians were talking. But they don't mean it that way—they aren't bullsheviks. They say they've been helping on Liberty bonds, Red Cross, Salvation Army, Y. M. C. A., all for freedom, and the minute the war's over Uncle Sam takes away their freedom to drink a glass of beer. You see, first the drys peddled sob stuff over prohibition and slammed it on a morality basis. When that didn't land them anything, they put it on an economic argument and said how much money a drinker could save by going without.

Beer More than Bull.

"But when the camel blew in the issue took another slant, and now the common view I hear is that the men look at it as an infringement of their freedom. So they are discontented. Unrest? Beer has more to do with it than bull. These 2.75 bolshevists haven't enough kick to do any damage, not if they lived on raisins."

One labor insider spoke of the Crane company strike. "It came after July 1," he said darkly. "Before that the organizers hadn't a chance with the common workingman. They couldn't be stirred up in a mass. July 1 brought discontent, and, beerless, the workers were easy meat for the organizers."

FATHER MULLALY NAMED SUPERIOR OF THE PAULISTS



REV. EDWARD J. MULLALY

The Rev. Edward J. Mullaly, C. S. P., was appointed yesterday afternoon by Archbishop Mundelein to succeed the Rev. Thomas F. Burke, C. S. P., as superior of the Chicago Paulists and rector of Old St. Mary's church, Wabash avenue and Ninth street.

Father Mullaly was nominated by Father Burke, who recently has been elected Superior General of the Paulist Fathers and has gone to New York to live. Father Mullaly is the only Paulist who has been in Chicago since the foundation of the house here in 1903. As a mission preacher he has evangelized the entire middle west from his headquarters in Chicago. He now takes possession of the second largest house of the order.

He was born in Virginia City, Nev., and educated in St. Mary's college, Oakland, Cal., and the Catholic university, Washington, D. C. He was ordained at Baltimore in 1903 by Cardinal Gibbons.

CARBON-O

THE VALVE SEAT PISTON RINGS

THE ONLY PISTON RING MADE THAT HOLDS COMPRESSION AND PREVENTS OIL PUMPING IN A WORN RING GROOVE

No. B—Piston Rings do not leak through the cut in the Ring nor past the outside, but leak in behind the ring. If the ring fills the ring groove it cannot leak.

No. B—A motor that has run 5,000 to 10,000 miles will show as high as 1-32 of an inch wear in the ring Grooves. One thirty-second of an inch wear all around a 3½-inch piston is equal in loss of power to running with the priming cups open.

No. A—Shows how the compression leaks past the ring, because it does not fill the ring Groove. This is just as true of a new ring as of an old one.

No. C—Shows how the inside half of a CARBON-O ring, being cut on a bevel, acts as a wedge pressing against the top side of the ring groove and holding D, the outside half, against the wall of the cylinder and pressing it down against the bottom side of the Ring Groove, absolutely preventing oil pumping or loss of compression.

CARBON-O rings have sufficient spring to eliminate considerable piston slap in badly worn cylinders.

In cars that have run 5,000 miles do not use more than two CARBON-O rings, but on oil pumpers it is well to put in a complete set and fit them to the cylinder carefully.

CARBON-O rings will prevent oil pumping when the ring grooves are worn 1-32 of an inch oversize.

The only ring on the market that will prevent oil pumping and hold compression in a worn ring groove in automobile, gas engine or tractor.

OUR GUARANTEE

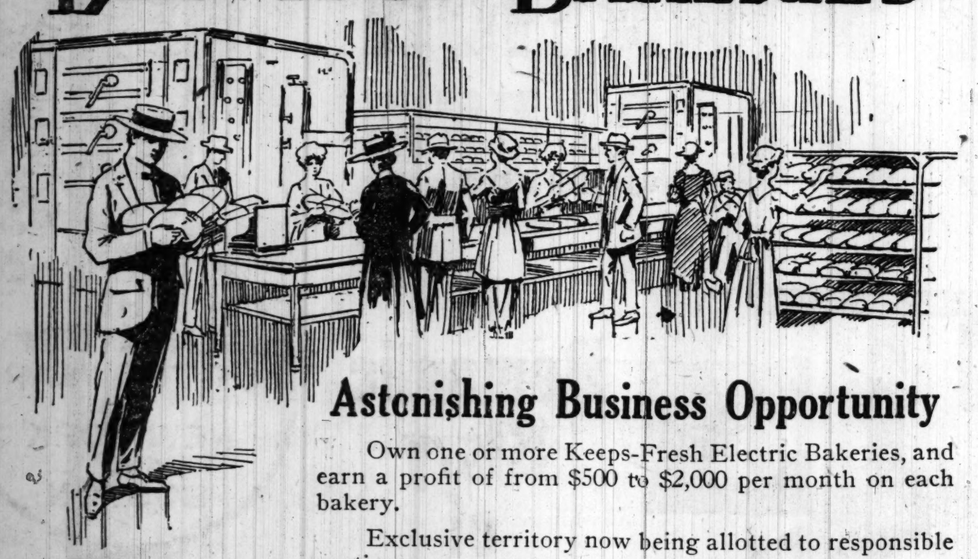
If, after using a set of CARBON-O piston rings 30 days, you are in any way dissatisfied, you may return the rings and we will refund not only the cost of the rings, but a reasonable amount of the cost of installing them. You are to be the judge. Our Motto: "Your money's worth or your money back."

Dealers and Garage Men, our proposition will interest you. Call or write.

CARBON-O RING CO.

2129 So. Michigan Blvd. CHICAGO, ILL.

Keeps-Fresh ELECTRIC BAKERIES



FRESH FROM THE OVENS EVERY FORTY MINUTES

Astonishing Business Opportunity

Own one or more Keeps-Fresh Electric Bakeries, and earn a profit of from $500 to $2,000 per month on each bakery.

Exclusive territory now being allotted to responsible parties.

In a Keeps-Fresh Electric Oven products are baked BY ELECTRICITY in practically an airtight chamber. **No Gas Fumes, No Soot, No Dirt,** thus insuring a more **Healthful,** Cleaner and a more **Appetizing** product.

Any product that can be baked in any other style of fuel oven can be baked in a Keeps-Fresh Electric Oven and **Baked Much Better,** superior in every way.

Call or write our office for an interview. We will show you plants in operation, to substantiate our statements.

KEEPS-FRESH ELECTRIC BAKERIES

Complete Electrically Equipped Baking Plants Furnished

Main Office, 123 W. Madison Street

TENTH FLOOR TELEPHONES RANDOLPH 5737-5738

"Industrial Peace--with JUSTICE

—Founded on a Square Deal to All"

You owe it to yourself to become a member of the **League for Industrial Justice** for the good it can accomplish. Read its principles and purposes, as a fair minded **man** or **woman.** We ALL need the aid, assistance and co-operation of each other. Mail the enrollment coupon below today.

1:—The true interest of both Employers and Employees rests in mutual understanding and closer relations of genuine co-operation.

2:—The time has come to raise the status of the laborer from that of a wage-earner to a partner in the business. It must be generally recognized that all men who work together are in a real sense partners.

3:—The large element of Alien Labor in American industry, which prior to the war numbered nine million, must be assimilated and made loyal to American Institutions. The Anarchists and fanatical followers of the red flag shall find no opportunity of undermining American Freedom by the criminal and poisonous dissemination of their disloyal propaganda.

4:—It is the proper function and duty of the government to provide the ways and means of insuring a just and peaceful conduct of industry. Not government ownership but government regulation, within proper limits, is the need for the present industrial situation.

5:—We must complete the labors of the founders of our Republic by adding the Constitution of Industry to the Constitution of the United States, in the same spirit that has made and preserved us as a Nation.

6:—We must oppose Socialism and Bolshevism in every form as contrary to the spirit and purpose of our Republic and as injurious to the best interests of the workingmen. To do this effectively we must establish the antidote for Socialism—Private Enterprise founded upon Justice.

7:—We must establish the principle of Justice to Women in industry and to see that women are compensated upon the same basis as men where they perform like services.

Aims and Purposes

The aims, objects and purposes of this League are to bring within its fold all those who favor the purposes for which it stands, and to secure the names and addresses of all men and women who would like to become members of this League.

To bring home to all citizens a recognition of the fact that the true interest of the PUBLIC and both employers and employees rests in mutual understanding and genuine co-operation; that all men who work together are in a real sense partners. To uphold at all times the Constitution of the United States of America.

True Interest of Public Employers and Employees

Any method for the solution of the problems of our best industrial welfare must be founded upon justice and a square deal to all of the elements involved. The average American citizen is so fundamentally fair-minded and is so devoted to the practice of fair play that no considerable part of our population can be won to the endorsement of any program that is not just. Private enterprise must adjust itself to the basis of the square deal and then go triumphantly forward to greater rewards than have ever come in the past.

Just as the people joined hands in the formation of our National Constitution, "in order to form a more perfect union, establish justice, insure domestic tranquillity, provide for the common defense, promote the general welfare, and secure the blessings of liberty to ourselves and our posterity," it is now necessary that we again join hands for the purpose of securing the prosperity and regeneration of American business.

In this new Constitution of Industry will be set forth the organic principles that must govern the relations that should exist between employers, employees and the public. The founders of the League for Industrial Justice believe that under this law administrative officers, equally representative of employers and employees, will determine what is the proper proportion of stock which should be set aside for the wage-earners, subject to purchase by them alone, upon favorable terms, and to the end that the wage-earners may become co-owners as well as co-workers in the industries. It is entirely possible to detrmine what this proportion should be, and by such provision the path will be freely opened to the obtaining of industrial justice, and sure knowledge of this fact will rest in the minds of the wage-earners. There would be no disturbance of existing methods for the payment of wages, and to insure a continuance of the American standard of living, a living and wholesome wage must be paid.

Through the unions the wage scale should be regulated equitably and independently of any profits in which the workers may share.

We ask the co-operation and support of ALL for the enactment into law of the plan, "Industrial Peace with Justice," which, briefly stated, has for its object the establishment of a genuine comprehensive profit-sharing plan in industry and a National Law making such plan applicable to the railroads and large interstate corporations, with a National Commission representing equally **both employers and employees,** to determine what will be a fair proportion of the stock to be set aside for the wage-earners collectively, so that they can share in the profits and become co-owners, as well as co-workers, in the business of their employers, or similar plan having a like object. **Send your name today, NOW.**

STEPHEN A. DAY,
President.

League for Industrial Justice

Headquarters: 707 Powers Building, 37 South Wabash Avenue, Chicago

Telephone Central 1172

Men and Women JOIN!

EXECUTIVE COMMITTEE

STEPHEN A. DAY, President.
BEN E. CHAPIN, Vice-President. Editor Railroad Employee.
JOHN A. METZ, Treasurer. Vice-President Chicago Building Trades Council.
DANIEL G. SMITH, Chairman for Illinois. General Chairman for Rock Island System of Switchmen's Union of North America.
ARTHUR E. SHULTZ, Secretary.
RICHARD L. KELLEY, Chairman Finance Committee.

To the Secretary of the **League for Industrial Justice,** 37 South Wabash Avenue, Chicago, Ill.
I believe in the principles of your organization, and being desirous of active membership therein, I herewith present my application, and promise to live up to the aims and objects for which it stands. The signing of this card involves no financial obligation of any kind. **Send me complete Booklet, FREE.**

Name .....
Street .....
City .....
Occupation .....
Telephone number .....

TEAR THIS OUT NOW

Enroll by Mailing This Today!

NOTE:—A Representative of the League will call and explain all purposes fully at your convenience. Or please call at our Headquarters.

BUSINESS BOOMS DESPITE RECORD VACATION RUSH

Dun's Review of Chicago Trade, published by R. G. Dun & Co., says:

"Records for retail distribution of merchandise made in one week have repeatedly been set aside by the figures of the next in the astonishing development of business activity in 1919, and the seven day period now closing is no exception to this recital of progressive gains. This continued expansion of trade is all the more remarkable when it is remembered that at no other time in five years has there been such a rush of people to vacation grounds. The release from war-time restraint, from economy imposed by necessity or patriotism, and from difficulties of transportation is most noticeable in this exodus to pleasure resorts.

"New advance in the prices of textiles have failed to check buying. On the contrary, there is observed a disposition on the part of some merchants to order more goods than they really need, evidently with the idea that when the orders are scaled down by allotment they may be able to obtain what they require. This is not regarded as a healthy development.

"The paralysis of building caused by the lockout of the trades has been accentuated by the refusal of lumber dealers to sell materials, thus shutting off many operations that might have been continued by those independent of the conflict between the large contractors and the unions.

"Wholesale orders and distribution are ahead of last year and there is growing difficulty in obtaining goods despite the fact that Chicago wholesale stocks are among the largest in the country. Merchants are in the city markets in large numbers. Collections are uniformly good."

HAY AND STRAW

Only 11 cars of timothy were in yesterday, of which 7 cars were new and sold at $24.00@31.00. The demand for both old and new is good. Old No. 1 timothy, $36.00@37.00; No. 2 timothy and No. 1 clover mixed, $32.00@34.00, and No. 3 timothy, $27.00@31.00. There was 1 car southwestern prairie hay in with no other arrival reported. The southwestern was quoted at $25.00@28.00 and Illinois $18.00@21.00. Some inquiry for straw with no arrivals.

CHICAGO CURB QUOTATIONS

Sugar stocks continue to be the feature of the local curb market, Holland-St. Louis advancing some two points upon the announcement of its being listed on the Chicago stock exchange. Stock changed hands at 21⅞. Columbia Sugar was also in strong demand at 18½, with stock offered at 20. Michigan advanced to sales at 12¼. At the close stock was offered at 12¾, with bids of 12. Utah-Idaho was unchanged at 7½ to 8¼.

Briscoe Motor monopolized the trading in the motor shares, sales being made as high as 52. At the close 50 was bid, with little stock offered around current quotations. The preferred was wanted at 81, with offerings at 83. National Motors was traded in at 30. This price was bid at the close, with stock offered at 31. Paige-Detroit was steady at 39 to 40 and Reo Motor Car at 92½ to 20¾. Hup was quoted 12 to 13. Continental Motors advanced to 12½ on rumors of extra dividends, and that game would be taken over by the General Motors corporation.

In the rubber group Firestone Tire and Rubber was the leader, advancing to 180, but reacted at the close to 175 bid, offered at 179. Miller sold as high as 222, but eased off at the close to 215 bid, offered at 225. Goodyear common was quiet at 325 to 350. The preferred issues were in good demand, however, the first preferred at 106¾ to 107½ and the second preferred at 106½ to 108½, ex-dividend. Fisk reacted to sales at 45, but closed stronger at 47 to 49.

Butler Brothers was quiet at 239 to 242, ex-dividend. Kellogg was neglected at 225 to 230. Gossard Corset common was unchanged at 69 to 71 and Linderman Steel at 18 to 20.

In the implement list Avery common advanced to sales at 120, closing at 118 bid, with no stock offered. The preferred was quoted 99½ to 101. Emerson Brantingham common was traded in at 36, the preferred was quoted 96 to 99. Moline Plow preferred was neglected at 96½ to 97½. Some inquiry existed for American Fork and Hoe common around 114. Stock was offered at 122.

GRAIN SHIPPERS COMPLAIN OF CAR SHORTAGE

Grain shippers in central Illinois are sending in their usual complaints about the scarcity of cars to move wheat. Many elevators are said to be full of grain. Farmers' deliveries have increased materially within the last few weeks and the smaller roads as usual are unable to furnish cars, and the government is coming to their relief and will give a sufficient number of box cars in the near future to move the grain.

The rush of wheat has been greater than in recent years because of the increased crop, while other grains, with the exception of oats, barley, and rye, are moving in reduced volume, as compared with the average. The extent of the demand for cars and the movement of grain is shown by loadings on the Illinois Central, which brought in 16 per cent of the grain delivered at Chicago last week. On Friday it had 1,100 cars at elevators, orders for 650 cars, with 520 cars available, and 320 cars loaded. An official of the road said there is a shortage in spots.

The government is to give the Illinois Central 2,000 new box cars that were built months ago and have been held on side tracks. There are said to be 6,000 of these cars at Chicago terminals, which are being stenciled and divided among the various roads. Repair shops are being worked to capacity to make every car available for use.

Grain receipts at Chicago last week were 8,238,000 bu, of which 3,476,000 bu were wheat, the largest run at this time in recent years, and 3,010,000 bu were oats, far above the average, while the deliveries of corn were only 985,000 bu, materially under the average. Despite the big movement of wheat, which increased 2,148,000 bu in a week, the gain over last year was only 356,000 bu, and the total receipts of all grains increased 2,632,000 bu, or 40 per cent, for the week, but were 432,000 bu, or 5 per cent, short of last year's and 1,472,000 bu, or 21.6 per cent, in excess of the five year average.

OPENS CUBAN BRANCHES.

The National City Bank of New York has opened two additional branches in Cuba, located at Remedios and Yaguajay.

CHICAGO BANK STOCKS

The following quotations were prepared by F. M. Zeller & Co.:

STATE BANKS.

	Bid.	Ask.	Bk. val.
American State	185	196	170
Austin State	215	....	130
Capital State Savings	107	114	116
Central Mfg. District	230	....	142
Central Trust Co.	180	185	141
Century Trust & Savings	105	112	134
Chicago City	270	280	224
Chicago Savings	140	145	138
Citizens State of Lake View	140	145	123
Citizens Trust & Savings	210	....	131
Depositors State Savings	168	175	150
Drexel State	160	170	155
Drovers Trust & Savings	310	325	240
Englewood State	175	180	136
Franklin Trust & Savings	165	175	177
Ft. Dearborn Trust & Sav.	200	....	164
Garfield Park State Sav.	130	140	143
Greenebaum Sons B. & T. Co.	275	290	158
Guarantee Trust & Savings	154	160	150
Halsted Street State	128	135	125
Harris Trust & Savings	575	600	293
Home Bank & Trust Co.	169	175	138
Hyde Park State	145	150	148
Illinois Trust & Savings	460	475	346
Independence State Bank	150	155	119
Kaspar State	285	300	197
Kenwood Trust & Savings	275	290	223
Lake View Trust	180	195	159
Lake View State	105	110	106
Lawndale State	240	255	150
Liberty Trust & Savings	185	205	135
Lincoln State	103	110	110
Lincoln Trust & Savings	110	125	123
Logan Square Trust & Sav.	105	112	115
Madison & Kedzie State	200	225	165
Market Trust & Savings	106	112	121
Mechanics & Traders	120	130	147
Mercantile Trust	170	....	144
Merchants Loan & Trust	595	610	440
Michigan Ave. Trust Co.	125	130	146
Mid-City Trust & Savings	245	255	145
North Avenue State	109	115	141
North Side State	110	115	118
Northern Trust Co	288	....	280
Noel State	194	....	143
Northwestern Trust	225	245	170
Oak Park Trust	235	250	170
Peoples Stockyards State	325	335	177
Peoples Trust and Savings	270	280	186
Pioneer State	120	125	122
Reliance State	150	....	118
Schiff & Co. State	275	300	161
Security Bank	330	....	216
Sheridan Trust & Savings	170	190	147
63d and Halsted	120	127	120
South Chicago Savings	230	250	193
South Side State	170	....	151
Southwest State	115	120	126
Southwest Trust & Savings	165	....	126
Standard Trust & Savings	165	170	104
State Bank of Chicago	440	448	301
State Bank of Evanston	250	....	211
Stockmen's Trust & Savings	140	150	148
Stockyards Savings	400	425	204
Union Bank of Chicago	128	132	125
Union Trust Co.	300	325	247
United State	110	115	123
West Englewood Ashland	153	157	127
West Side Trust & Savings	275	300	147
West Town State	128	135	137
Wiersema State	125	135	114
Woodlawn Trust & Savings	250	260	171

NATIONAL BANKS.

Atlas Exchange	....	110	137
Austin National	105	115	132
Bowmanville National	175	....	146
Calumet National	206	....	225
City National [Evanston]	350	....	358
Continental & Commercial	310	315	220
Corn Exchange National	500	....	397
Drovers National	225	230	146
First National	475	485	358
First National [Englewood]	335	345	313
Fort Dearborn National	230	240	148
Irving Park National	160	....	142
Jefferson Park National	172	176	165
Live Stock Ex. National	261	269	179
National Bank Republic	190	200	178
National City	170	....	170
National Produce	158	165	135
Ravenswood National	105	115	127
Rogers Park National	160	165	130
Washington Park National	225	....	150
West Side National	125	135	128

OIL MARKETS.

CHICAGO, July 26.—Wholesale prices of single brl lots f. o. b. Chicago: In iron brls—Carbon, perfection, 14c; gasoline, 21c; machine gasoline, 43c; machine black summer, 11.3c; winter, 11.8c; raw linseed, 1 to 4 brls, $2.48; boiled, $2.50; turpentine, $1.46; denatured alcohol, 50c; refined corn oil, in cans of 5 gals, 2 cans in case, in carloads, $22.25; les sthan car lots, from warehouse, $22.32; steel brls, car lots, $27.50; less than car lots, from warehouse, $27.70; in wood, car lots, $28.00; less than car lots, from warehouse, $28.20; tank cars, $27.25; white lead, 12¼ lb keg, 13¼c.

New York, July 26.—COTTONSEED OIL—Prime crude nominal; prime summer yellow spot, July and September $27.50; December, $25.30.

OIL CITY, Pa.—Credit balances, $4.00. Runs, 13,329 brls; average, 82,320 brls. Shipments, 29,490 brls; average, 48,806 brls.

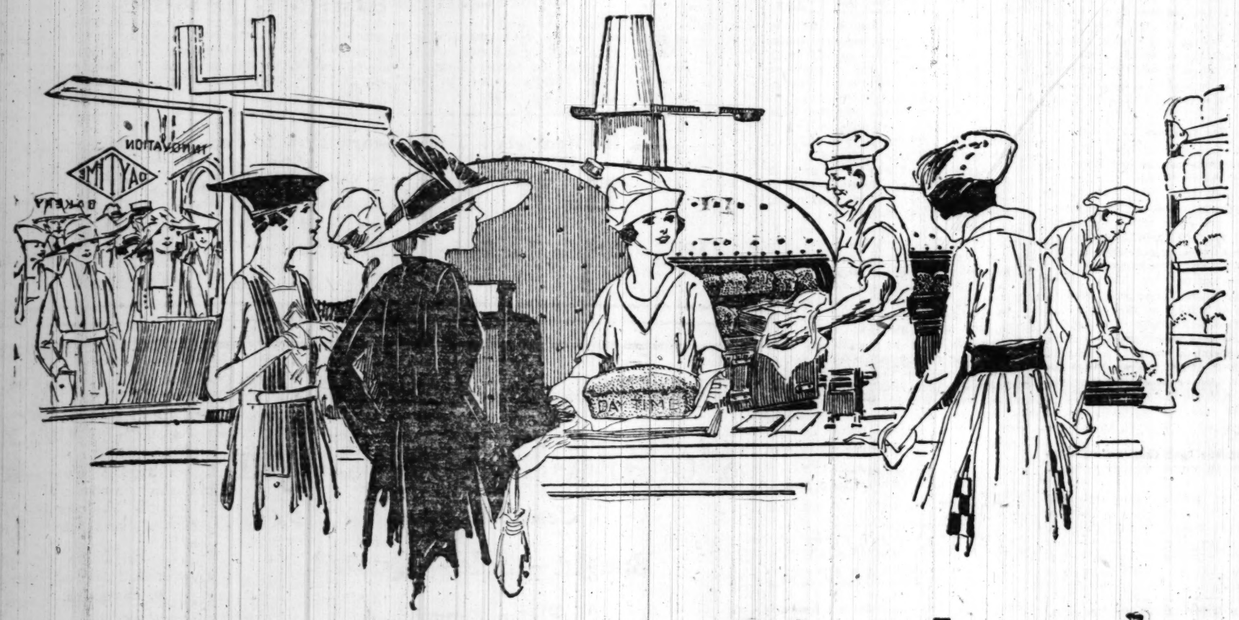
COFFEE MARKET.

NEW YORK, July 26.—COFFEE—Futures opened 25 points higher on June, and unchanged to 10 points higher on other months. The close was 20 to 45 points above the previous night. Closing bids:

July, 22.20c; September, 22.00c; October, 21.90c; December, 21.74c; January, 21.70c; March, 21.63c; May, 21.60c. Spot steady; Rio 7s, 22½c; Santos 4s, 28¼@29c. Receipts at the two Brazilian ports, 20,000; Jundiahy receipts, 9,000.

ROSIN AND TURPENTINE.

SAVANNAH, Ga., July 26.—TURPENTINE—Firm, $1.26; sales, 134 casks; receipts, 243 casks; shipments, 479 casks; stock, 16,648 casks. ROSIN—Firm: sales, 1,746 brls; receipts, 872; shipments, 1,604. Stock, 58,426. Quote: B, $15.75@15.95; D, $16.60@16.65; E, $16.80@16.85; F, $17.10@17.15; G, $17.25@17.30; H, $17.60@17.70; I, $18.00@18.10; K, $19.20@19.25; L, $20.00@20.10; N, $20.65; WG, $21.05@21.25.



Make money making bread

The two things people most need are money and bread. There's a way to make both at once.

This advertisement is intended for the man who wants to get into a decent, clean, wholesome business, where he can make good profit for himself and good bread for other folks. And it's a business which does not require a large amount of capital.

We sell the equipment for a Day Time baking establishment; makes fresh bread every hour: good bread perfectly baked in a special oven of our own designing. The bread is placed on a slowly revolving drum; it bakes in about 40 minutes.

Your housekeeper customer can get it fresh from the oven at any hour of the day. You'll find a lot of them who want it that way.

The oven bakes all sorts of bread or rolls equally well.

Our plan includes the furnishing of a complete outfit; ovens, bread mixer, cabinets for the bread to "rise" in, counters, 2 cash registers; the entire equipment for a business of 1600 loaves a day.

It's a real way to make a business that's profitable to you and your customers; they get the best bread they ever ate, fresh from the oven; you get the money for it.

We want to hear from any man who is interested. Better do it at once; there will be a lot of others.

INNOVATION DAY TIME BAKERIES

541 First National Bank Bldg., Chicago

Our Rates Today
M. 100—$7.50 K. 100—$3.75

Through our direct connections of many years' standing with

Dresdner Bank, Berlin
Wiener Bankverein, Vienna

we make payments in Germany and Austria by Check, Bankpostremittance or Cable.

Those contemplating imports of merchandise, also those intending to go back to Germany or Austria, may buy from us at the current Low Rates of Exchange, our Mark or Kronen Checks to be held for future use, or we will arrange for Deposit Account with our German or Austrian Banks in the name of sender.

Remit by Bank Draft or Money Order.

FOREIGN DEPARTMENT
WOLLENBERGER & CO.
Investment Bankers
105 South La Salle St., Chicago

We have prepared a circular showing the effect which the unprecedented sugar situation should have upon

Holland-St. Louis Sugar
Common
and
Columbia Sugar

(Holland-St. Louis has just been listed upon the Chicago Stock Exchange.)

E. W. WAGNER & CO.
Members
New York and Chicago Stock Exchanges
208 So. La Salle St. Chicago, Illinois

Factory Wanted

Industrial Engineer with successful record in factory management desires to purchase all or controlling interest in going manufacturing concern making a staple article of manufacture. Firm must have good record of past earnings and fair business dealing and owners must be willing to sell on time if necessary. No business is too large, as the writer has ample financial connections and is equipped to handle a big proposition. Writer has been connected as Production and Industrial Engineer with some of the largest firms in the country and is at present engaged in consulting engineering. If you are interested, submit confidentially a general outline of your business, number of men employed, size of plant, value and location, lines of manufacture, value of yearly business, possible terms of sale, etc.

ADDRESS T X 205, TRIBUNE

AMERICAN SHIP and COMMERCE CORPORATION

Chandler Bros. & Co.
Members New York Stock Exchange
34 Pine Street, New York
208 So. La Salle St., Chicago

Manager Bond Department

Large financial investment and banking institution in New Orleans has opening for high-grade, live, wideawake bond man capable of organizing and taking full charge of new bond department in both buying and selling. Liberal salary will be paid right man, who, after proving his ability, will be elected vice-president of institution. Replies will be considered strictly confidential. In answering state age, experience, salary expected, previous and present connections and how soon can make change.

Address C. T.
616 Maison Blanche Bldg.,
New Orleans, La.

Members Chicago, New York and Boston Exchanges
Holland-St. Louis Sugar
Bought Sold Quoted
Curtis & Sanger
129 So. La Salle St. Randolph 4960
Chicago, Illinois

Money To Loan
At Current Rates on Well Located Improved Chicago Real Estate
H. O. STONE & CO.
111 West Washington Street
Tel. Main 1865

Advertise in The Tribune.

BUNTE BROTHERS
PREFERRED STOCK
Tax Exempt in Illinois

The candy business—always a consistent money maker with a record remarkably free from failure—is today enjoying unparalleled prosperity. Prohibition has given great stimulus to the naturally increasing consumption of sweets. It is estimated that approximately a billion dollars was spent by the American public for candy during the year 1918. Altogether no other industry enjoys a brighter outlook for continued high earnings. Bunte Brothers are one of the leaders in this field. Bunte Brothers Preferred 7% Cumulative stock is a high-grade, seasoned issue, with liberal sinking fund and retiring provisions. Safety of principal, coupled with a liberal interest yield, make the preferred shares of this concern an unusually sound and attractive investment. Write for particulars.

F. A. BREWER & COMPANY
Specialists
Candy and Sugar Stocks
208 S. La Salle Street, Chicago

A Public Utility Bond that has made good.
PUBLIC SERVICE CO. OF NORTHERN ILLINOIS
1st and Refunding 5's

This company passed through the difficult period of the war with increases in both gross and net earnings.

The territory served is one of the best in the United States. The company's bonds are a well secured investment.

Price, 87½ and accrued interest
BROKAW & COMPANY
BONDS
105 S. La Salle St., Chicago
Randolph 4560

Excellent Connection for Good Stock Salesmen

A well-established Chicago Investment house has opening for four good men who can sell preferred stock. Can use men familiar with following investment territory:

(1) Northern Indiana.
(2) Southern Michigan, including Lansing, Saginaw and Bay City, but not Grand Rapids.
(3) Southwestern Michigan and Northeastern Indiana (including Grand Rapids).
(4) Iowa and Eastern Missouri.

Men with established clientele in any of these territories can make excellent contracts. Please state experience and give references.

ADDRESS T G 579, TRIBUNE

Ocean Space Available
TO
Glasgow and Havre
FROM
PHILADELPHIA
End of August

Can book deadweight cargo JAVA, September, $11.25 per ton from Pacific Coast.

D. C. ANDREWS & CO., INC.,
Foreign Freight Contractors and Customs Brokers, Suites 1601-2 Lytton Bldg.
Phones Harrison 1048-1049.
Offices at
NEW YORK BOSTON PHILADELPHIA
S. FRANCISCO SEATTLE BUENOS AIRES
Agents Throughout the World
Watch The Tribune for Future Announcements.

WANTED
Live man under 35 with sales ability,

preferably with knowledge of financial and accounting matters. Previous connection with banking or bond house in outside capacity particularly desirable. An excellent opportunity for the right man to connect with a progressive national organization. Give full details in reply.

Address.
T L 329, TRIBUNE

Stock Salesman Wanted
Chicago Territory

Chicago brokerage house wants man who knows Chicago Investment territory and can handle sale of high grade pfd. stock of established manufacturing concern. Only men with good records and established ability along sales lines need answer. Please give references. Prefer man NOW EMPLOYED. All communications confidential.

ADDRESS T X 206, TRIBUNE

STORM FORECAST IN THE CORN BELT BRINGS SELLING

Rye and Barley Climb Higher on Export Buying.

BY CHARLES D. MICHAELS.

Excitement and higher prices for rye and barley on export buying and prospects of a large business drew attention of traders from the weather and corn situation. There was little in the corn and oats markets other than watching the weather and the lighter trading and evening up for the week. Closings were at gains of 3@4c on rye and 4@6½c on barley. Corn finished irregular with July ½c lower, September ½c lower and December ½c higher. Oats were up ⅛@⅜c.

Outside corn markets were slightly higher and oats unsettled, Kansas City losing ¼c, while St. Louis gained ¼@⅜c. Minneapolis oats were unchanged to ⅝c higher, and Winnipeg ½c higher to ½c lower. Wheat at Winnipeg closed 1c higher on December. Beneficial rains were reported over the three western provinces which induced selling of the distant delivery, but trading was not large.

Provisions advanced and closed 40c higher on pork, 15@20c higher on lard, and unchanged to 2½c lower on short ribs.

Corn prices are 4½@5c higher than a week ago, while oats are ½@⅞c lower for the near deliveries, and ¼c higher on December. Rye is 2¼@2½c higher and barley up 8½@14½c.

Gains on pork were $1.05@1.60, lard 65@85c, and short ribs 60@95c above a week ago.

Strong Undertone in Corn.

Forecast for thunder showers over the corn belt led to scattered selling and a decline of ½c early, but the undertone was decidedly strong. There was persistent buying by commission houses that have recently been on the selling side, and the general tenor of reports from the country showed a marked change. Apprehension of damage was expressed from many states unless the drought is quickly relieved. Week end evening up made a reaction from the top, but December closed at a fair gain at $1.66⅛, while the old crop deliveries were easier, July, $1.95, and September, 1.95⅛.

Strong local professionals were on the buying side of oats, and a good domestic shipping demand with sales of 100,000 bu and lighter country offerings more than offset all bearish conditions, and the close was firm. July finished at 79⅞c, September at 80¼c, and December at 83c.

Cash handlers generally talked bearish, due to the liberal run of old grain, the large visible supply, and the poor export demand. Prices fluctuated rapidly within a range of about 1c, but the undertone was firm, and some change in sentiment was noted, as thrashing reports are showing great disappointment in many sections. Average yield in Indiana is said to be around 25 bu per acre.

The car situation showed no improvement, and is still very tight in parts of Illinois. Prospects of a settlement of the seaman's strike at the seaboard had some effect on sentiment. Argentine prices have advanced sharply, with September quoted at 62c. Sample values unchanged to ½c lower.

Keen Demand for Barley.

Barley advanced 3@5c in Chicago, with sales at $1.32@1.40, the latter being a new high on the crop. Demand was keen and offerings light. California bought futures here and at Minneapolis, and asked for offers of cash grain. Exporters were in the market and took 110,000 bu in all positions. Crop news bullish. Receipts, 28 cars.

A belief that Germany would be a big buyer of rye and barley in the United States as the result of negotiations for a loan in New York, combined with free buying by cash houses and export sales of 100,000 bu in the northwest, made an active and higher market, with futures 3@4c higher. No. 2 on spot sold at August price at $162.@163. Sales of 65,000 bu were made to go to store. Receipts, 21 cars.

Flaxseed at Duluth closed 3@10c higher; July and September, $6.11; October, $6.00. Winnipeg, 1@3c higher; July, $6.12; October, $5.80.

Standard Oil to List $100,000,000 Common

Further details of the financial program of the Standard Oil company of New Jersey were made known yesterday. Following the listing on the New York stock exchange of the new $100,000,000 7 per cent preferred stock, it was said that the $100,000,000 common stock also will be listed.

Prior to listing of the common stock there may be a reduction in its par value or a subdivision into shares of no par value. An amendment to be made in the company's certificate of incorporation states that either class of stock may be increased or decreased, or additional classes of stock may be created. Stockholders must exercise their option on the new preferred stock by Sept. 15.

The new preferred stock is subject to redemption at the option of the company at any time after three years from date of issue at 115 and accrued dividends.

STOCK MARKET AVERAGES.

YESTERDAY'S RANGE.

	High.	Low.	Last.	Net change.
25 railroads	66.62	66.36	66.51	+.08
25 industrials	117.12	115.78	116.88	+.96
50 stocks	91.87	91.07	91.59	+.52

DAILY RANGE OF FIFTY STOCKS.

	High.	Low.	Last.	Net change.
July 25	92.00	90.32	91.07	+.26
July 24	92.48	90.70	97.81	—.71
July 23	92.01	90.69	91.52	+.90
July 22	90.84	88.86	90.02	+1.12
July 21	91.86	89.33	89.50	—2.09
July 18	92.10	90.38	91.59	—.09
July 17	93.56	91.34	91.68	—.80

MONTHLY RANGE OF FIFTY STOCKS.

	High.	Low.	Close.
*1919.	93.56 July 17	86.19 July 1	91.59
1918.	72.78 July 6	70.48 July 15	71.67
1917.	82.44 July 2	79.55 July 19	80.50
1916.	77.04 July 8	76.96 July 10	73.55
1915.	78.34 July 29	82.91 July 14	81.38

YEARLY RANGE OF FIFTY STOCKS.

	High.	Low.	Close.
1919.	93.56 July 17	69.73 Jan. 24	91.59

FULL YEARS.

	High.	Low.	Close.
1918.	86.16 Nov. 18	52.12 Jan. 15	77.62
1917.	95.96 Jan. 6	57.43 Dec. 20	65.88
1916.	101.53 Nov. 30	80.01 Apr. 2	88.22
1915.	94.15 Oct. 23	58.06 Feb. 6	62.22

*To date.

WORLD'S GRAIN MARKET NEWS

The general belief of the trade, as expressed by many operators, is that should rains come over Sunday, corn prices might have a sharp decline, and there is disposition to buy on any good breaks. The markets have been bulled for a week and the outside trade has not followed the advance as freely as local bulls expected. Until there is something new to trade on, a comparatively small market is expected. Should corn break a recession in oats is expected.

H. T. Johnson, now a member of the Board of Trade, and formerly observer of the weather bureau, says, "The trade would save themselves many uneasy moments if they would see the daily weather conditions as they actually exist on the weather map instead of being continually biased by their market position. The principal crops will begin to show depreciation, as a rule, after fourteen days of no rainfall, the rapidity of deterioration being dependent on the wind velocity during the heated period of the day, velocities of 20 to 30 miles per hour being especially destructive. The present corn crop is now losing ground and rainfall is urgently needed to prevent serious deterioration."

Minneapolis reports that the country is offering oats freely at ½c under September for new. At Chicago the new are 1c to 1¼c under. The country is offering no corn and the movement is far below the average.

European countries buying all grain in Argentina and Japan buying wheat in Australia, the grain situation does not look as pessimistic as many of the theoretical economists claim. Argentina had a sensational advance of late and prices the world over are being brought into line.

A syndicate recently bought forty cars of hams from the government at 20c a pound. The hams were at Norfolk, Va., and it is said that they will have to be carefully treated to be marketable, and that a fair percentage may go to the fertilizing tank.

Trading in May corn at Kansas City started the season yesterday at $1.65¼@1.65¾. Texas is looking for trading in new corn at around $1.50.

Primary receipts of wheat for the season to date aggregate 26,887,000 bu; corn, 145,496,000 bu, and oats, 294,250,000 bu. Last year wheat receipts were 28,828,000 bu, corn 252,886,000 bu, and oats 336,532,000 bu.

September-October corn in Buenos Aires closed Friday at $1.22½ per bu, up 1½c; wheat, 2½@3c higher, with September, $2.26 and October $2.25½. Oats, 5½c higher at 62c for September.

A leading cash oat handler expressed the belief that if the seaboard strike is settled over Sunday there may be a marked change in the attitude of eastern buyers.

One of the best posted men in the grain trade expressed wonderment at the lack of "pep" shown by corn and oats in the face of bullish news, and is asking what would happen in case something favorable for lower prices should develop.

CASH GRAIN NEWS

Premiums on red winter wheat were off about ½c as the result of large offerings and a general desire of receivers to clean up over Sunday. Milling demand was less active and the bulk of the receipts was taken by elevator interests. No. 2 red, weighing 58½ lbs per bu or better brought $2.23½ for the bulk of sales, and lightweights $2.23. A car of fancy dark No. 1 hard winter was taken for seed at $2.46. Spring wheats were firm, with the dark kinds in demand. Dark hard winter at Kansas City dropped 5@11c, presumably as a result of lessened demand from the northwest due to rains in some parts of that section. Hard winters were off 1@3c and red unchanged to 1c lower. St. Louis declined ½@1c.

Demand for white corn from cereal interests continues fairly to be brisk, and prices were unchanged to ½c higher at the best figures on the crop. White at St. Louis was unchanged to 2c higher, and other kinds unchanged to 1c lower with light receipts. Peoria had 13 cars and advanced 1½@2½c, while Kansas City was unchanged to 2c higher and Milwaukee 1c higher.

Elevator interests were the best buyers of oats, receipts being 174 cars. Premiums were easier with No. 2 white ½@1c over September and No. 3 white ¼c under to ¼c over September. Sample values were unchanged to ⅛c lower. St. Louis was off 1c, while Kansas City was unchanged to ½c higher, Peoria unchanged, and Milwaukee ¼@½c lower. Cash prices in leading markets follow:

WHEAT.

	Chicago.	Kansas City.	St. Louis.
No. 1 red.	2.26½	2.19@2.20	2.24@2.25
No. 2 red.	2.23@2.24	2.17@2.19	2.21@2.22
No. 3 red.	2.20@2.21	2.14@2.15	2.17¼@2.18¼
No. 4 red.	2.16@2.18	2.12@2.14	2.15¼@2.17½
No. 1 hd.	2.28@2.46	2.21@2.27	.....
No. 2 hd.	2.25@2.28	2.18@2.25	2.19@2.22
No. 3 hd.	2.21@2.24	2.15@2.28	2.17½@2.18¼
No. 4 hd.	2.15@2.18	2.10@2.28	2.16
			Minneapolis.
No. 1 nor.	2.58@2.70	.....	2.88@3.00
No. 2 nor.	2.52@2.67	.....	2.55@2.97

CORN.

	Chicago.	Omaha.	Peoria.
No. 2 mx.	1.97@1.98	1.90@2.05	.....
No. 3 mx.	1.96½	1.90	.....
No. 4 mx.	1.96	.....	.....
No. 5 mx.	1.93½	.....	.....
No. 6 mx.	1.95	1.86	1.91¼
No. 2 yel.	2.00@2.07	1.93@1.94	1.98@2.00½
No. 3 yel.	1.98	1.92	.....
No. 4 yel.	1.98	.....	.....
No. 5 yel.	.....	1.90	.....
No. 6 yel.	1.95	1.90	.....
No. 2 wh.	2.09@2.09½	2.06	.....
No. 3 wh.	2.07	2.04	.....
S. grades.	1.75@1.93	1.78	1.75@1.87
	Milwaukee.	Kansas City.	St. Louis.
No. 2 mx.	1.98@1.98½	1.98	1.98@1.99
No. 3 mx.	1.97	.....	1.98
No. 2 yel.	2.00	2.00	2.03½
No. 1 wh.	.....	.....	2.10@2.12
No. 2 wh.	2.08@2.09	.....	2.08
No. 3 wh.	2.07@2.08	.....	.....
	Minneapolis.	Buffalo.	Toledo.
No. 3 yel.	1.88@1.89	2.12	2.03
No. 4 yel.	1.84@1.86	.....	.....
No. 3 mx.	1.86@1.87	.....	.....

OATS.

	Chicago.	Kansas City.	St. Louis.
No. 2 wh.	80¼@81¼	.....	83¼
No. 3 wh.	80 @81	.....	81¼@82
No. 4 wh.	78½@80	.....	82
	Milwaukee.	Omaha.	Minneapolis.
No. 2 wh.	81	.....	77¼@78¼
No. 3 wh.	80@ 81	77	75¾@77¼
No. 4 wh.	79@ 80¾	.....	70¾@75¾
	Buffalo.	Toledo.	Peoria.
No. 1 wh.	87¾	.....	.....
No. 2 wh.	86¾	84@ 85	79¼@80½
No. 3 wh.	85¾	.....	80

RYE, BARLEY, AND FLAX.

	Rye.	Barley.	Flax.
Chicago.	1.62@1.63	1.32@1.40	.....
Milw.	1.61	1.34@1.42	.....
Mpls.	1.61¼	1.20@1.32	6.08@6.11
Duluth.	1.60½	1.20@1.30	6.12@6.13

MINES AND OILS

The Cosden, Empire and Blackwell companies have tendered the Spencer Petroleum corporation a fund of $50,000 for the purpose of drilling a test well to a depth of 4,000 feet on the Pratt lease owned by the Spencer company. The object is to ascertain whether the deep sand struck in the adjoining Ponca City field extends into the Blackwell field.

The Marland Refining company has brought in the fourth well in a month in deep Marland sand in the South Poncia field. The well is making 5,300 barrels.

In the first six months of the current year the Arizona Commercial Mining company produced approximately 3,500,000 pounds of copper, operating at about 60 per cent of capacity. The company is still driving ahead in the development of its property at depth.

The Oklahoma Producing and Refining company has completed a well owned jointly with Fennok Oil company, on the Ingram lease, Stephens county, Tex., which is credited with an initial production of 1,200 barrels a day.

DIVIDENDS DECLARED

Stock, rate, period—	Payable.	Stock of Record.
Am Chicle pfd, 1¼ q.	Oct.	Sept. 21
Phila Co. 5 pc. pfd. $1.25 q.	Sept. 1	Aug. 9
Colo. Fuel & Iron, 75c q.	Aug. 20	Aug. 5
Do pfd, 2 q.	Aug. 20	Aug. 5
Pitts. Oil & Gas, 2½ q.	Aug. 15	July 31
Semet Solvay Co., $2 q.	Aug. 15	July 31
Goodyear Tire, 3 q.	Sept. 1	Aug. 15
Packard Motor, 2½ q.	July 31	Aug. 15
Do pfd., 1¾ q.	July 31	Aug. 15
Turman Oil, 5 init.	Aug. 20	Aug. 1
Do 1 mo.	Sept. 20	Sept. 1
Standard Sanitary, 3 q.	Aug. 9	July 31
Do pfd., 1¾ q.	Aug. 9	July 31
By-Products Coke, $1 q.	Aug. 15	July 31
Kerstone Watch, 1½ q.	Aug. 1	July 24
Ontario Sil. Prod. pfd. 1¾ q.	Aug. 15	July 31
Conlagas Mines, 12½c q.	Aug. 31	July 21
Am Brass, 1½ q. and 1½ ex.	Aug. 15	July 31

GRAINS IN ALL MARKETS

Winnipeg Wheat.

	Open.	High.	Low.	Close	1919.	1919.	1918.
	Open.	High.	Low.		1919.	1919.	1919.
Oct.	2.40	2.41	2.39	2.40	2.39	.....	.....
Dec.	2.37	2.37	2.34	2.34	2.36	.....	.....
			July Corn.				
Chgo	1.95	1.95½	1.94½	1.95		1.95½	1.54½
St. L.	1.98	1.98	1.98	1.98		1.98	.....
Kas C.	1.95	1.95	1.95	1.95		1.95	1.55
			September Corn.				
Chgo	1.95½	1.95⅝	1.95	1.95½		1.95⅝	1.56⅝
St. L.	1.96⅜	1.96⅜	1.96½	1.96½		1.96⅝	1.56⅝
Kas C.	1.95⅝	1.95⅝	1.95½	1.95⅝		1.95½	1.57
			December Corn.				
Chgo.	1.65	1.66⅜	1.65	1.66¼		1.65¾	.....
St. L.	1.66½	1.67	1.66¼	1.66½		1.66	.....
Kas C.	1.66	1.66	1.65¼	1.65½		1.65⅝	.....
			July Oats.				
Chgo	79⅝	80¼	79⅜	79⅞		79⅝	76¼
Wpg.	93⅜	93¼	93½	93⅝		93¼	90
Mpls	77¼	77¼	77¼	77¼		77¼	76⅝
St. L.	82	82	82	82		82	73¼
Kas C.	79	79¼	79	79¼		79½	73
			September Oats.				
Chgo	80	80¼	79½	80⅝		80	69⅝
*Wpg	88⅛	88⅜	88¼	88⅜		88⅜	83
Mpls	77¼	77⅝	76½	77¼		77¼	67⅝
St. L.	80⅝	81⅜	80⅝	81½		80⅞	69⅝
Kas C.	79¼	79⅝	79	79¼		79⅝	70⅝
			December Oats.				
Chi ..	82¼	83½	82¼	83		82⅝	.....
Wpg .	86¼	86⅜	85⅝	86⅛		86¼	.....
Mpls .	79⅞	80¼	79½	80		79⅝	.....
St. L.	82½	83¼	82½	83¼		83	.....
K. C..	81	81½	81	81⅝		81½	.....
			July Rye.				
Chi ..	1.62	1.62	1.62	1.62		.....	.....
Mpls	1.59⅝	1.59⅝	1.59⅝	1.59⅝		1.56¼	.....
			September Rye.				
Chi ..	1.64	1.67	1.63⅝	1.67		1.63	.....
Mpls	1.59½	1.63½	1.59	1.61⅝		1.58¼	.....
			July Barley.				
Chi ..	1.25	1.27	1.25	1.27		1.22⅝	.....
Mpls	1.27	1.31¼	1.27	1.30⅛		1.25¼	.....
Wpg	1.40	1.40	1.30	1.30		1.37½	.....
			September Barley.				
Chi ..	1.25½	1.30	1.25½	1.30		1.25¼	.....
Mpls	1.26	1.30¼	1.25	1.20½		1.25¼	.....
*Wpg	1.31	1.32½	1.31	1.31½		1.29⅜	.....

*October.

CHICAGO DAILY INDEMNITIES.

	Corn. Bids— High.	Low.	Close.	Offers— High.	Low.	Close.
Sept	1.92¾	1.92	1.92½	1.98½	1.97¼	1.98
Dec	1.62⅜	1.61¼	1.62¼	1.71	1.70¼	1.70⅜
			Oats.			
Sept	79	78¾	79	82	81¼	81¾
Dec	81¾	81¾	81¾	84⅜	84¼	84⅝

For This Week.

	Bids— Corn.	Oats.	Offers— Corn.	Oats.
Sept	1.82¾	75½	2.08	86½
Dec	1.52½	78	1.82½	88¾

PRIMARIES FOR WEEK

Receipts and shipments of grain at primary points for the past week follow:

	Receipts. Wheat, bu.	Corn, bu.	Oats, bu.
Western points.			
Chicago	3,476,000	985,000	3,010,000
Milwaukee	29,000	208,000	744,000
Minneapolis	1,016,000	127,000	680,000
Duluth	61,000	.....	81,000
St. Louis	2,875,000	155,000	324,000
Toledo	562,000	8,000	45,000
Detroit	37,000	15,000	40,000
Kansas City	4,885,000	148,000	221,000
Peoria	209,000	194,000	207,000
Omaha	1,231,000	451,000	234,000
Indianapolis	982,000	198,000	116,000
Past wk.	15,363,000	2,489,000	5,702,000
Prev. week	7,701,000	3,100,000	5,000,000
Last year	12,713,000	5,498,000	6,108,000
Seaboard.			
Past week	1,839,000	136,000	1,128,000
Prev. week	660,000	127,000	1,522,000
Last year	711,000	209,000	1,363,000

Receipts at the above points: Rye, 647,000 bu; Barley, 2,457,000 bu.

	Shipments. Wheat, bu.	Corn, bu.	Oats, bu.
Western.			
Past week	2,822,000	1,756,000	3,236,000
Prev. week	1,386,000	1,856,000	4,104,000
Last year	4,514,000	2,554,000	3,995,000
Seaboard.			
Past week	1,006,000	.....	130,000
Prev. week	1,102,000	47,000	957,000
Last year	.....	48,000	1,078,000

Shipments from the above points: Rye, 245,000 bu; Barley, 1,583,000 bu.

CASH GRAIN FOR WEEK

Range of cash grain prices for the past week at Chicago follow:

WHEAT.

	For week.	Prev. week.	Last year.
No. 1 hd.	2.26@2.29	2.26¼@2.27	2.26@2.34
No. 2 hd.	2.23@2.27	2.23¼@2.25	2.23@2.31
No. 1 red.	2.26@2.27	2.26@2.27	2.25¼@2.28
No. 2 red.	2.23@2.24½	2.23@2.24½	2.23@2.25
No. 1 nr.	2.55@2.65	2.45	2.32@2.35
No. 2 nr.	2.50@2.60	2.30	2.26

CORN.

No. 6 mx.	1.86@1.96	1.86@1.91	1.25@1.41
No. 5 mx.	1.92@1.93	1.91@1.92	1.45@1.48
No. 4 mx.	1.89@1.95	1.91@1.93	1.53@1.55
No. 3 mx.	1.91@1.95	1.92@1.97	1.58@1.64
No. 6 yel.	1.87@1.96	1.88@1.92	1.30@1.48
No. 5 yel.	1.95@1.96	1.90@1.93½	1.45@1.55
No. 4 yel.	1.95@1.97	1.93@1.95	1.50@1.63
No. 3 yel.	1.94@1.98½	1.93@1.98	1.57@1.70
No. 3 wh.	2.00@2.06	1.98	1.68@1.85

OATS.

No. 4 wh.	78@ 82	75¾@ 80¾	75@77½
No. 3 wh.	79@ 83	77¼@ 81¾	76@77¾
Standard.	.....	.....	76¼@78½
No. 2 wh.	79¾@ 83	78½@ 82½	77@78¾
No. 1 wh.	81¼@ 82¼	79½@ 81½	.....

RYE.

No. 2	1.60@1.63¾	1.59@1.69	1.60@1.75

BARLEY.

Poor-f'y	1.19@1.40	1.17@1.32	1.00@1.20

PROVISIONS SHIPMENTS

Provision shipments from Chicago for week, lard and meats being in pounds, pork in barrels, and canned meats in cases, follow:

	Past week.	Prev. week.	Last year.
Cured mts.	19,523,000	18,060,000	20,695,000
Lard	12,455,000	8,963,000	10,109,000
Fresh mts.	24,318,000	23,897,000	34,013,000
Pork	967	1,254	1,014
Can meats	26,648	20,971	78,379

Receipts for week: Cured meats, 3,413,000 lbs; fresh meats, 15,137,000 lbs; lard, 3,360,000 lbs; pork, 125 brls.

NEWS OF THE CROPS

Kansas yield of winter wheat per acre, as given by the state report and wired by C. A. King & Co., of Toledo, is 13.7 bu, compared with the June estimate of 19.8 bu. On the government acreage this suggests a crop of 152,000,000 bu, or 42,000,000 bu less than the July returns, and 50,000,000 bu in excess of last year's harvest. Most of the wheat is being sold as soon as thrashed. Corn condition 79, against 75 a month ago and last year. Indicated crop 87,000,000 bu, or 11,000,000 bu more than suggested by the government July report, and compares with 45,000,000 bu harvested last year.

AVERAGE PRICE OF NATIVE BEEF CATTLE AT TOP

$16.50 Figure Is $3 Higher than Low for the Year.

WEEKLY AVERAGE PRICES

LIVE STOCK.

Average prices for native beef cattle, hogs, sheep, and lambs at Chicago for week:

	Cattle.	Hogs.	Sheep.	Lambs.
Last week	$16.50	$22.20	$11.00	$17.45
Prev. week	16.00	21.85	9.80	17.75
Cor. week 1918	16.15	18.55	12.90	18.40
Cor. week 1917	12.40	15.80	9.65	15.35
Cor. week 1916	9.30	9.65	7.50	10.45
Cor. week 1915	9.10	6.85	6.40	8.55
Av. 1911-'18	$ 9.80	$ 7.90	$ 6.75	$10.20

Never in past history was the general average price of good native beef cattle as high in Chicago as last week at $16.50, being $3.00 higher than low period of the year about five weeks ago. The unusual number of fully matured corn beeves received for this season of the year forced the average 5c above the first week of last February, the previous record. Packers, shippers, and exporters all had urgent orders for better grades of cattle.

While good beef steers averaged highest on record last week, native cows and heifers were the lowest of the year, the average price at $9.40 standing over $1.00 lower than previous week and $2.30 below the record week of last April. Quality of native she stock was poorer than usual and this fact and largest receipts of western rangers on record for so early in the season helped to cut the average price.

Practically one-fifth of last week's receipts of cattle were western rangers, most of the 14,500 received being forced marketward from the dry districts of Montana, Wyoming, and North Dakota. A large percentage of these cattle sold to farmers in the corn belt for fattening purposes. It is expected rangers will continue to come forward in large numbers.

Week's Hog Average a Record.

General average price of hogs last week at $22.20 was highest on record, standing $1.90 above three weeks ago, $4.50 higher than low week this year, and $14.50 above the eight year average for the corresponding week since 1910. Comparatively small receipts, good shipping orders, and an advancing provision market were factors favoring the market.

Closing hog trade was weak, with prices steady to 20c lower than Friday, best selling at $23.30, or 20c below the record. Week's receipts at 118,600, barring Christmas week, were smallest since last September, while the estimated average weight at 246 lbs was heaviest since that month, against 242 lbs previous week and 245 lbs a year ago.

There was practically no business transacted in cattle and sheep closing day of the week. The extreme hot weather and the fact that orders were unusually small made packers indifferent buyers.

Receipts for Monday are estimated at 20,000 cattle, 35,000 hogs, and 20,000 sheep, against 18,764 cattle, 33,825 hogs, and 22,387 sheep corresponding Monday a year ago. Next week's estimated receipts 67,000 cattle, 135,000 hogs, and 100,000 sheep.

LIVE STOCK MOVEMENTS AT CHICAGO.

Receipts—	Cattle.	Calves.	Hogs.	Sheep.
Est. July 26	1,500	100	6,000	7,000
Last week	70,194	14,060	118,561	116,262
Prev. week	72,427	14,976	151,434	104,814
Year ago	77,073	11,854	131,814	67,485
Shipments—				
Est. July 26	1,000	.....	1,500	1,500
Last week	25,778	668	18,857	17,270
Prev. week	20,717	1,494	28,858	17,412
Year ago	16,028	506	11,990	10,078

CHICAGO HOG BUYING.

Hog purchases by Chicago packers Saturday, the last week, and for 1919 to date follow:

	Saturday.	Last wk.	1919.
Armour & Co.	1,400	14,500	818,800
Anglo-Am	600	5,800	232,200
Swift & Co	1,000	14,000	653,700
Hammond & Co	1,000	8,200	377,800
Morris & Co	800	10,400	388,300
Wilson & Co	1,000	9,600	461,000
Boyd-Lunham	400	5,800	257,600
Western P. Co.	.....	4,300	289,200
Roberts & Oake	300	3,700	174,200
Miller & Hart	400	3,200	127,200
Independ. P. Co	500	4,200	203,200
Brennan P. Co.	500	4,200	187,300
Others	800	11,800	177,700
Totals	10,900	99,500	4,348,200
Prev. week	3,500	126,500	.....
Year ago	9,500	122,600	4,407,600

RECEIPTS AT SEVEN MARKETS.

Last weeks' receipts at seven western markets with comparative totals:

	Cattle.	Hogs.	Sheep.
Chicago	70,200	118,000	114,300
Kansas City	48,300	31,300	30,500
Omaha	46,200	61,000	70,000
St. Louis	40,000	46,600	41,200
St. Joseph	11,500	32,000	13,000
Sioux City	12,300	47,000	5,000
St. Paul	33,500	37,500	15,000
Total	262,000	374,000	289,000
Prev. week	232,000	443,000	296,000
Cor. wk. 1918	258,000	401,000	172,000
Cor. wk. 1917	233,000	371,000	162,000
Cor. wk. 1916	111,000	301,000	164,000
Cor. wk. 1915	122,000	349,000	152,000

Combined receipts at seven markets for 1919 to date and corresponding period four previous years follow:

	Cattle.	Hogs.	Sheep.
Total, 1919	5,556,000	16,486,000	27,618,000
Total, 1918	6,052,000	15,220,000	4,606,000
Total, 1917	5,082,000	13,702,000	4,811,000
Total, 1916	4,087,000	14,509,000	5,184,000
Total, 1915	3,584,000	12,353,000	4,977,000

OUTSIDE LIVE STOCK MARKETS.

TOP HOG PRICES.

Tops at eleven outside points ranged from $22.00@24.00, with the average 15c lower than Friday. Comparative top prices follow:

	Sat., July 26.	Fri., July 25.	Week ago.	Year ago.
Kansas City	$22.85	$23.00	$22.20	$18.70
Omaha	22.00	22.50	21.90	18.25
St. Louis	23.35	23.35	22.75	18.85
St. Joseph	23.15	23.05	22.35	18.50
Sioux City	22.75	22.75	22.00	18.45
Indianapolis	23.10	23.10	22.50	19.00
East Buffalo	24.00	24.35	23.00	19.75
Pittsburgh	23.65	23.85	22.85	19.90
Cleveland	23.25	23.75	22.50	18.85
St. Paul	22.00	22.00	21.00	18.50
Louisville	22.75	22.85	22.00	18.50
Average	$23.00	$23.15	$22.25	$18.80

PRODUCE TRADE

Watermelons were higher, as hot weather is most favorable for trade. There were only 12 cars in and sales were at $400 to $550 per car. Cantaloupe market remains easy, with large supplies at $1.00 to $3.50 for standard crates, depending upon condition. Berries were plentiful, with little change in prices. Peaches sold readily at $3.00 to $3.50 for bushel baskets of Texas Albertas.

The potato market was firmer at $3.00 to $3.25 per 100 lbs. Receipts were 29 cars for the day and 410 for the week, against 247 cars last year.

Live fowls were 1c lower at 30½c, broilers dropped 2c and were 30c to 33c. Roosters were 1c lower at 21½c.

Fine eggs were in fair request at full prices, 42½c to 43½c for fresh firsts. Receipts for the week, 89,380 cases, or 12,000 less than the previous week and 16,350 more than last year.

Butter was taken in a moderate way, buyers being rather indifferent. Prices dropped ½c, with 92 scores at 52c. New York, Philadelphia, and Boston were unchanged from Friday, with New York 53½c to 54c for 94 scores. An active trade is on in storage butter at Chicago at 52c, which about left the holders out.

OUTSIDE PRODUCE.

ST. LOUIS, Mo.—POULTRY AND EGGS—Unchanged.

KANSAS CITY, Mo.—EGGS AND POULTRY—Unchanged.

COTTON LOWER ON REALIZING

New York, July 26.—Cotton prices advanced moderately early, but met realizing sales and declined, the close being at losses of 2 to 17 points. There were excessive rains in parts of the south. The government report will be out Aug. 1 and it is expected to be moderately bullish. Sentiment on the whole is bullish and there is a disposition to buy on all breaks. Prices follow:

	Open.	High.	Low.	Close.	Prev. close.
October	34.90	35.11	34.75	34.85	35.02
December	35.10	35.28	34.90	35.04	35.18
January	35.00	35.17	34.84	34.98	35.00
March	34.95	35.26	34.95	35.01	35.06

Spot quiet; middling, 35.35c.

NEW ORLEANS.—COTTON—Closing prices were well toward the lowest of the day with small losses. The range follows:

	Open.	High.	Low.	Close.	Prev. close.
January	34.70	34.90	34.70	34.79	34.79
March	34.69	34.95	34.69	34.77	34.83
October	34.55	34.76	34.44	34.53	34.56

IN FOREIGN STOCK MARKETS.

LONDON, July 26.—Bar silver, 55 1-16d per oz. Money, 2¼ per cent. Discount rates, short bills, 3 7-16@3½ per cent; three months bills, 3 9-16@3⅝ per cent.

METAL MARKETS.

NEW YORK, July

MEMBERS PILE UP LOANS AT RESERVE BANK

Increase Obligations on U. S. Securities by $18,164,212.

LIBERTY BOND PRICES

	High.	Low.	Close.	Net chge.
First 3½s	99.50	99.40	99.48	...
First 4s	94.10	94.10	94.10	...
Second 4s	93.82	93.60	93.60	—.02
First 4½s	94.90	94.90	94.90	—.08
Second 4½s	94.08	94.00	94.02	—.04
Third 4½s	95.10	95.00	95.08	+.04
Fourth 4½s	93.96	93.88	93.94	...
Victory 4½s	99.92	99.90	99.90	...
Victory 3¾s	99.92	98.86	99.92	—.04

Banks in the Chicago Federal Reserve district made a material increase in their loans at the Reserve bank in the last week. On government securities they increased their obligations by $18,164,212. They reduced, however, their notes otherwise secured by $4,-914,294, making their net change an increase of about $13,600,000.

Other Federal Reserve banks borrowed from the local institution an increase of $9,943,000 over the previous week.

The exhibit as a whole was an irregular one and the current movements of money did not suggest the occasion for the expansion.

Federal Notes Increase.

Federal Reserve notes increased $2,-797,690, a moderate change. The treasury department drew out $26,233,660 of its deposits, leaving that item at $17,-791,177. The figures:

ASSETS.	July 23.	July 18.
Gold coin, gold certificates	$ 23,911,925	$ 23,359,880
Gold settlement fund	161,589,780	144,090,798
Gold with f. r. agt.	266,030,725	262,906,060
Gold redemp. fund	35,296,545	32,642,710
Gold tender notes, etc.	953,841	974,133
Bills dis. sec. by gov. oblig., member banks	136,731,346	118,582,135
Bills dis. sec. by gov. oblig., fed. res. banks	54,900,000	64,845,000
Other bills dis., member banks	24,313,020	29,228,314
Bills bought	56,016,521	53,523,458
U. S. govt. bonds	4,476,600	4,476,600
U. S. certs. indebt.	26,612,000	26,612,000
Real est. bank site	2,936,149	2,936,149
Uncol. items and other deductions from deposits	81,748,990	99,319,304
6% redemp. fund re. F. R. notes	1,482,050	1,482,050
All other resources	1,516,687	1,475,015
Total assets	$818,709,029	$866,453,611
LIABILITIES.		
Capital paid in	$ 11,560,450	$ 11,499,800
Surplus	9,710,581	9,710,581
Und. profits (net)	1,092,507	869,349
Unearn. dis. and interest	528,210	609,977
Govt. deposits	17,793,177	44,025,838
Mem. bks. reserv.	247,905,053	254,097,928
Def. avail. items	65,791,337	79,681,774
Other depos., incl. for. gov. credits	12,880,092	17,336,425
F. r. notes, act. cir.	423,392,885	420,685,195
F. r. bank notes in circul., net liab.	27,832,600	26,576,460
All other liabilities	243,134	460,284
Total liabilities	$818,709,029	$866,453,611

New York Bank Statement.

The New York bank statement showed some rather large changes, with a decrease of over $106,000,000 in demand deposits and a decrease in loans of $97,-000,000. There was a loss in cash of $19,894,000. The net result of the changes was an increase of $3,402,000 in the excess reserve, bringing that figure up to $39,695,410.

The treasury department continued to draw down its balance, the decrease being $19,627,000. In the last two weeks the government has withdrawn about $38,000,000. The figures follow:

ACTUAL STATEMENT.

	July 26, 1919.	Decrease.
Loans, discounts	$4,861,083,000	$ 97,054,000
Net dem. deps.	4,007,455,000	106,354,000
Net time deps.	194,858,000	*14,928,000
Circulation	37,462,000	310,000
Cash in vaults member banks	97,405,000	2,279,000
Res. mem. bks. in res. banks	538,590,000	9,355,000
Res. in state bks. and trust cos.	11,157,000	79,000
Res. in state bks., trust cos., depts.	11,304,000	660,000
Aggregate reserves	561,051,000	10,094,000
Reserves required	531,441,590	13,496,000
Excess reserves	29,609,410	*3,402,000

*U. S. deposits deducted $129,880,000.
*Increase.

Morgan Financing Oil Deal.

The announcement that J. P. Morgan & Co. are financing the offering of $100,-000,000 Standard Oil preferred stock was generally regarded as a constructive event among New York financial interests. It may be too early to interpret the entire significance of the matter, but the Morgan group of financiers and the Standard Oil group have not hitherto worked together.

But changes have gradually taken place in the heads of the two groups. Old animosities have been softened. Henry Rogers, James Stillman, John D. Archbold, and others formerly associated with the Standard Oil people are no more.

Change of Alignments.

J. P. Morgan, the elder, with strong convictions, has been succeeded by a head of the house who has not taken the same prominent position in money affairs as did his father. The war has brought about a change of alignments in actual corporate relations between the Standard Oil company and its competitors.

Altogether, it may be assumed that there has been not so much an alliance of former antagonistic groups as there has been a dissipation of former personal ties.

U. S. TREASURY STATEMENT

Washington, D. C., July 26.—[Special.]—The following is a statement of the condition of the United States treasury on July 24:

Income to date this year	$1,914,727,430
Income to date last year	2,530,190,814
Decrease	$ 615,463,384
Outgo over income this year	229,735,673
Outgo over income last year	41,643,048
Decrease	$ 188,092,025
Balance general fund today	1,021,929,154
Balance general fund previous day	1,061,771,004
Decrease	$ 39,841,850

NEW YORK STOCK TRANSACTIONS

Div. pd. $ per share.	Div. paid.	Bid.	Asked.	Description.	Sales.	High.	Low.	Close.	Net chge.	Close July 27, 1918.
...	...	47½	49¼	Adv Rumely	200	48	48	48	— ½	16
6	6.3	74	74½	Do pfd	200	74	73¾	74	+ ¼	44
6	5.6	108¾	109	Alas Rubber	300	109	109	109	+ 1¼	...
...	...	3¼	3¼	Alaska Gold	200	3¼	3¼	3¼	+ ⅛	3¼
...	...	2%	2½	Alaska Juneau	300	2%	2%	2%	...	...
...	...	48	48¼	Allis-Chalmers Mfg.	1,700	48¼	47¾	48¼	+ ½	33½
8	7.3	109	109¼	Am Agr Chem	700	109½	107¾	109½	+ ½	...
8	8.6	93¼	94	Am Beet Sugar	200	93½	93½	93½	+ ½	...
3	6.0	50	51	A Bank Note	100	50	50	50	...	...
...	...	60	60¼	American Can	3,500	60¼	59¼	60¼	+ 1	47½
8	6.8	119¼	120¾	Am Car & Foundry	4,200	120½	118½	118¾	+ 1¼	84¾
6	5.0	123	123½	Am Bosch	800	123½	123	123½	+ ½	...
4	6.4	64	64¼	Am Cotton Oil	1,500	64	63¼	63¾	+ ¼	41½
.80	6.7	12¾	12½	Am Drug	100	12¼	12¼	12¼	...	...
...	...	36¾	37	Am Hide & Leather	800	36¾	36¼	36¼	+ ¼	...
7	5.4	130¾	131½	Do pfd	400	131	130¾	131	+ ½	80½
...	...	61	61½	Am Ice Securities	3,000	60	60	61	...	...
4.80	4.3	110¾	110½	Am Internati Cor	3,200	111½	110¼	110¾	— ½	...
...	...	77	79	Am Linseed Oil	100	76½	76½	76½	— ½	41
5	5.5	91¼	92	Am Locomotive	600	92	91	92	+ 1	66¾
...	...	57¾	58	Am M & G	1,500	57½	56¾	57½	+ 1⅛	...
4	4.7	86¾	87¼	Am Smelting	1,500	87½	86½	87¼	+ ¾	78
12	4.8	125	130	Am Snuff	100	126½	126½	126½	...	...
3	6.8	45	45¼	Am Steel Foundries	900	45	44½	45	+ ⅛	74½
*7	5.1	138½	139	Am Sugar	5,400	138½	138¼	138¾	+ ¼	109½
10	8.9	111¼	111½	Am Sumatra Tob	1,800	112¾	111¼	111⅝	— ¼	1.00
8	7.7	103¾	104¼	Am Tel & Tel	400	104½	104¼	104¼	+ ¼	95
20	8.0	253½	253	Am Tobacco	800	253¾	253¼	253¾	+ 2¼	162
5	4.0	125	126	Am Woolen	100	125¾	125¾	125¾	+ ¼	59½
7	6.4	109¾	110	Do pfd	200	109¾	109¾	109¾	— ½	...
...	...	57¾	57⅝	Am Writing Pap pfd	1,400	57¾	56¼	57⅝	— 1¼	28
...	...	26¾	27¼	American Zinc	900	27½	26½	27¼	+ ¾	19
6	9.4	63	64¾	Do pfd	100	64½	64½	64½	...	...
4	5.3	76¼	76¾	Anaconda	4,400	76½	75¾	76¼	+ ¾	66¾
...	...	54½	56	Asso D Goods	100	55	55	55	...	...
5	5.3	95	95¼	Associated Oil	200	95	94⅞	95	...	...
6	6.0	100	101	Atchison	600	100¾	100	100¼	+ ¼	...
...	...	14½	15¾	Atlanta B & A	800	14⅞	14½	14⅝	+ ⅛	...
...	...	101	102	Atlantic Coast Line	100	101	101	101	...	...
...	...	169	170	Atl Gulf & W I	2,200	169¾	168	169	— 2¾	102½
...	...	116	116¾	Baldwin Locomo	11,700	118½	112¾	116	+ 2¾	91
...	...	46¾	46¾	Balt & Ohio	600	47	46½	47	+ ⅝	35
*5	5.0	99	100¼	Bethlehem Steel	100	100	100	100	...	82¾
*5	4.9	101¾	101¾	Do B	13,800	101¾	99¼	101¼	+ 1½	...
...	...	24	24¼	Booth Fisheries	2,600	24¾	23¾	24¼	+ ½	26½
...	...	31¾	32	Bklyn Rapid Trans	2,700	32½	32	32	...	...
...	...	26¾	27	Do ctfs	100	27	27	27	+ ¼	...
10	6.7	149	150	Burns Bros	300	150	150	150	...	...
...	...	29¼	30	Butte & Superior	600	29¾	29¼	29¾	+ ¾	28
...	...	35	36	Butterick	3,100	36¼	33¾	36	+ 3½	...
...	...	45½	46¼	Caddo	200	45¾	45¾	45¾	...	6
4	5.4	74½	75	California Packing	5,100	75¼	74	75	+ ½	6.2
...	...	50½	51	California Petroleum	2,700	50¼	49¼	50¾	+ ¼	97%
7	8.4	81	82¾	Do pfd	500	83	81⅝	81¾	— 1¼	...
3	2.4	83	85	Cal & Arizona	100	83	83	83	...	...
10	6.2	163¾	164	Canadian Pacific	400	163½	163	163¼	+ ½	151
...	...	43	43¾	Central Foundry	10,000	43¼	40	43¼	+ 3¼	...
...	...	68	69	Do pfd	2,700	69¼	68¼	68¾	+ 1	...
5	4.4	114¾	114¾	Central Leather	4,300	114¾	114	114¾	+ ¾	67
4	6.5	62½	63	Cerro de Pasco	1,100	63	62¼	63	+ 1	...
4	6.2	64¾	f—	Chesap & Ohio	100	68	65	65	...	...
...	...	10¾	11¼	Chicago Gt Western	100	10¾	10¾	10¾	...	...
...	...	28¼	29	Do pfd	100	28¾	28½	28¾	+ ¼	24½
...	...	48¼	49	C M & St Paul	500	49	48½	49	+ 1	42¼
...	...	71¾	72¾	Do pfd	300	72¾	72	72	+ ¾	74¾
7	7.0	100¼	100¾	Chicago & N W	300	100¼	100	100¼	...	...
...	...	30	30¼	C R I & P	100	30½	30½	30½	+ ¼	...
7	8.9	78¾	79	Do pfd A	300	79	79	79	...	...
6	9.0	67	68	Do pfd B	100	67	67	67	...	67
...	...	27¾	28	Chile Copper	300	28	27¾	27¾	+ ¼	70⅝
...	...	49¾	49¾	Chino	500	49¾	49¼	49½	— ¾	40
...	...	50¾	51¾	C C C & St L	200	51	51	51	...	...
...	...	28	29	Colorado & South	300	28½	28	28	...	...
3	5.8	51¾	52	Colorado Fuel	400	52	51½	52	+ ⅛	46
4	6.5	62	62¾	Col G & E	600	62¾	61¾	61¾	— ½	33½
7	6.8	100	100¾	Con Gas	1,900	101½	100¼	100¾	— 1⅝	...
...	...	19¾	19¾	Cons Int Cal	800	19¾	19¼	19¾	...	...
6	6.3	95¾	97¼	Cont Can	400	97¾	97	97¾	...	...
...	...	94¼	94½	Corn Products	23,500	95¾	94¼	94¾	— 1	46¾
6	4.3	142¾	143¾	Crucible Steel	12,700	144	140¾	142¼	+ 1¾	66½
...	...	35¾	36	Cuban Cane Sugar	700	35¾	35½	35¾	+ ⅜	30½
7	8.8	80	80¼	Do pfd	500	80¾	80	80¾	+ ⅜	80½
...	...	19¼	19¾	Denv & R G pfd	1,100	20	19	19	...	...
...	...	35¾	37	Emerson Brant	400	36¾	36	36	...	...
3	7.3	40	41	Elkhorn Fuel	...	40½	40	40¼	+ ¼	...
7	6.7	104	104½	Endicott J pfd	100	104¾	104¾	104¾	...	...
...	...	18½	18¾	Erie	200	18¾	18¾	18¾	...	15¼
...	...	30¼	31	Do 1st pfd	400	30¾	30¾	30¾	— ⅛	31⅜
6	5.1	117¾	118	Famous Players	1,600	118	117	117½	+ ½	...
...	...	2¾	2¾	Do rts	1,100	2½	2¼	2½	...	...
...	...	58½	59	Freeport Texas	5,400	58¾	57	58⅝	+ 1⅛	...
2	5.6	36	36¼	Gaston Wms	200	36⅜	36	36	+ ⅛	31
4	4.3	93¾	94	Gen Cigars	4,200	93¾	93¼	93⅞	+ ⅝	145
12	8.6	230¾	231	Gen Motors	2,700	231	228¼	230½	+ 2¼	156½
4	4.8	83¾	84¼	Goodrich	1,100	84¼	82¾	84¼	+ 1¾	46
*4	...	49¾	49¾	Great North Ore	1,500	49¾	48¾	49¾	+ ⅛	31⅝
7	7.5	94¼	94½	Great North pfd	800	94¾	94¼	94¾	+ ⅜	...
...	...	46¾	47¾	Greene Cananea	100	47¼	47¼	47¼	...	47½
4	6.2	65	65½	Haskell & Barker	500	65	65	65	...	45¾
7	7.0	100¾	101½	Ill Central	100	100¾	100¾	100¾	— ¼	...
6	9.0	67¾	68	Inspir Copper	1,300	68	67½	67¾	+ ½	53⅜
6	4.2	141	143	Int Harv N J new	100	141	141	141	— 1	...
...	...	83¼	85¾	Int Mer Marine	10,100	85¾	84¼	85¾	+ 1⅝	27
2.0	5.0	121¾	121¾	Do pfd	3,900	121½	121	121½	+ ½	97¾
...	...	67	68	Int Paper	500	68¾	67¼	67¾	+ ¾	36
...	...	30¾	30¾	Int Nickel	300	30½	30¾	30¾	— ¼	30½
...	...	37	38	Jewel Tea	900	37½	36¾	36¾	— 1¼	...
2	4.3	40	40¼	Jones Bros	100	39½	39½	39½	— 1½	...
...	...	23	24	Kans City South	200	23¾	23¼	23½	+ ⅛	...
*4	3.0	136¾	137¼	Kelly-Springfield	5,000	137¾	135¾	136¾	+ 1	...
...	...	¼	½	Do rts	1,200	⅛	⅛	⅛	...	...
...	...	74	74½	Kelsey Wheel	400	74½	74½	74½	— ½	...
3	4.9	42	42¼	Kennecott Copper	500	42¾	42	42	— ⅛	...
*...	...	104	104¾	Keystone Tire	1,200	104¾	104¼	104¾	+ 1⅝	...
...	...	21	21½	Do rts	500	21⅜	21	21	...	83¼
6	6.5	87¾	89	Lackawanna Steel	400	88¼	87¾	88¼	...	...
...	...	21¾	23	L E & W pfd	200	23	22	22	...	...
3.50	6.6	53¾	53½	Lehigh Valley	200	53½	53¾	53¾	...	...
...	...	...	...	Loose-Wiles	400	73½	73½	73½	...	...
...	...	36	36½	Manhattan Shirt	300	36	35	36	...	...
...	...	56¼	56½	Maxwell Motor	3,400	56½	55¾	56½	+ ¼	23½
...	...	81	82	Do 1st pfd	1,800	81¾	80¾	81¾	+ 1⅛	55
...	...	41¾	42½	Mexican Petroleum	1,500	105½	103	105½	+ 2¾	65½
3	9.5	31¼	31½	Miami Copper	200	31¾	31¼	31¾	+ ⅛	21¾
3	6.5	45	45½	Superior Steel	200	45	45	45	...	51¾
...	...	15¾	16	Tennessee Copper	1,400	16	15¾	16	+ ⅛	10¾
10	3.7	271	271½	Texas Oil	700	271	267¾	271	+ 5	151½
...	...	24	24½	Third Avenue	200	24¾	24	24	...	...
6	5.5	113¾	114	Tobacco Products	16,800	113¾	110¾	113¾	+ 3¾	69
7	6.4	108	110	Do pfd	400	110	108	109	...	...
5	7.9	64	65	Transue & Williams	4,500	67½	61	65	+ 4¼	...
8	4.8	173	180	Underw'd Typewriter	100	175	175	175	...	...
6	6.7	88	95	Union Bag & Paper	100	90	90	90	...	...
14	7.5	133	133½	Union Pacific	200	133¾	133¾	133¾	...	122½
4	5.6	71¾	72½	Do pfd	100	72	72	72	+ ¼	...
4	7.4	55	55¾	United Alloy Steel	2,400	55¾	55	55¼	+ 1⅝	38
9	4.3	198¼	198¾	United Cigars Stores	500	199	198	198¾	+ 1¼	101
3.50	6.8	52	53	United Drug 1st pfd	300	52¾	52	52	— ⅛	...
...	...	99	99½	United Retail Stores	4,100	99¾	98¾	99½	+ ⅝	125½
...	...	29½	30½	United Ry Inv pfd	300	29¾	29¾	29¾	+ ¼	...
16	11.1	144	144½	U S Alcohol	300	144	142¾	144	+ 1½	28¾
5	7.3	64	70	U S C I Pipe pfd	100	69½	69½	69½	+ ⅞	14⅜
2	2.4	86¾	86¾	U S Food	23,900	87½	83½	86½	+ 4	...
...	...	26½	28	U S Express	100	27	27	27	...	51
...	...	129	129¼	U S Rubber	600	129¾	128¾	128¾	+ ⅝	61
5	7.3	68¾	69½	U S Smelting	200	69¾	69	69	...	42¼
3.50	7.0	49	49¼	Do pfd	100	49½	49½	49½	...	...
5	4.5	113	113¾	U S Steel	79,600	113¾	111¾	113	+ 1¾	107
7	6.0	116¾	117	Do pfd	200	117¾	117	117	...	111¾
6	6.3	95¾	96	Utah Copper	1,700	96	95	96	+ 1¼	80¼
4	4.7	87¼	87½	Virginia Chemical	2,400	87¾	85¾	87¾	+ 2¾	48¾
...	...	12¼	12¾	Wabash	3,200	12¾	12¾	12¾	+ ⅛	10¾
...	...	35¼	35¾	Do pfd A	300	36	35½	36	+ ¼	40
...	...	67	69	Wells-Fargo	300	68	68	68	...	...
...	...	24¾	25¼	Western Pacific	100	25	25	25	...	...
4	7.0	58	58¾	Westinghouse Elec	1,900	58¾	57	58	+ ⅜	41¾
7	5.8	120¾	121	Westingh'se A Brake	100	120	120	120	+ ¾	...
...	...	11¾	11¾	Wheeling & L Erie	600	11¾	11½	11¾	...	...
4	5.6	71¼	71¾	White Motors	600	72	71½	71¾	— ⅜	...
1	2.8	37	37¼	Willys-Overland	1,700	37¾	35½	37¾	+ ¾	...
5	5.5	101	102½	Wilson & Co	800	102	101	102	+ ⅛	61
8	5.9	135	137	Woolworth	100	136	136	136	+ ¼	...
...	...	81	83	Worthington Pump	200	82	81¾	82	+ 1	65½

*E dividend.

Total sales, 481,300 shares.

GOVERNMENT BONDS.

	Bid.	Asked.
United States 2s registered	99½	99¾
United States 2s coupon	99¼	99¾
United States 3s registered	89	92
United States 3s coupon	89	92
United States 4s registered	106¾	106¾
United States 4s coupon	106¾	106¾
United States Panama 2s 1938	98¾	99½

ON THE BROAD STREET CURB

INDUSTRIALS.	Sales.	High.	Low.	Close.
Acme Coal	3,000	2½	2⅜	2½
Allied Pkg	15,000	62½	61	61¾
Am W Paper	300	13	13	13
Beth Motors	400	30¾	30½	30¾
Brit Am Chem	1,800	9⅝	9½	9⅝
B Am T cpn rts	100	5¾	5¾	5¾
Car Light	400	3¾	3½	3¾
Chalmers	100	10½	10½	10½
Col Tire	700	44	43¾	43½
Cont Candy	3,000	8⅝	8⅝	8⅝
Cont Motors	12,000	13½	12	13¼
Excello Tire	4,900	12¾	12¾	12¾
Farrell Coal	700	60½	60	60¼
Fisk Rub	1,000	47¼	46¾	46¾
Do rights	2,500	2⅜	2¼	2⅜
Gen Asphalt	1,000	90	87	89½
Heyden Chem	400	7¼	7	7
Hupp Motor	2,500	13¼	12¾	13
Imp Tob G B	200	20¼	20	20
Int Prod	200	38	38	38
Martin, Parry	1,000	34	32¾	33
Mullens Mfg	500	36½	36	36½
N A Pulp	500	5¾	5¾	5¾
N Y Ship	500	65	65	65
Parrish, Bing	1,100	38¾	37½	38¼
Perfection Tire	3,000	1¼	1¼	1¼
P Morris	2,000	14¾	13¾	14
Pressman	7,200	25	24	24½
Prvene Mfg	800	41	41	41
Root Van	700	60	59	60
Savold Tire	300	53¾	53	53¾
Do N Y	500	32¼	32	32¼
Do Ohio	14,000	74½	72¾	73¾
Shell Trans	500	19	18¾	18¾
Sub Boat	1,500	15	13¾	15
Sweets	2,000	37½	37	37
Tob Prod Export	150	131	130	130
Todd Ship	2,000	7¼	7	7¼
Un Eyeglass	8,000	3¾	3⅝	3⅝
United Prft Shrg	300	3¾	3	3¾
U S S	800	5¾	5¾	5¾
Wayne Coal	200	80	78	80
Warren	OILS.			
Amal Roy	5,000	1¾	1¾	1¾
Allied Oil	1,000	1	⅞	1
Barnett	3,000	¼	⅞	⅞
Boone	6,000	9¾	7⅞	9
Bost Wyo	6,500	67	65	66
Brazos	1,000	28¾	28¼	28¾
Circle	300	5½	5½	5½
Cities Svc B T	1,000	46	45¾	45¾
Com Pet	800	59	58½	58¾
Cosden	2,000	11¾	11¼	11½
Ertel	35,000	10½	9¾	10½
Esmeralda	2,000	20	20	20
Federal Oil	2,500	3¼	3	3¼
Glenrock	5,800	6¾	6¼	6¾
Guffey G	900	23¾	22¾	22¾
Hercules A	600	22	21	21
Home Oil	400	23¼	23	23¼
Hudson	800	1¾	1¾	1¾
Int Pet	200	32	31½	32
Invincible	1,500	39	38¾	38¾
Island Oil	1,500	7¼	7¾	7¼
Livingston	700	3½	3¾	3¾
Merritt	400	26½	26¼	26½
Middle States	5,000	3¾	3¼	3¾
Midwest Ref	900	180	179	179
Morton	500	3¾	3¾	3¾
Ohio Ranger	1,500	65	64	65
Orient	1,000	6	6	6
Osage Nation	1,000	1¾	1¾	1¾
Pennock	300	14¾	14¼	14¾
Pitts Texas	3,500	13¾	13¾	13¾
Prod & Ref	500	8¾	8⅝	8⅝
Ranger Oil	600	⅞	⅞	⅞
Richard Tex	300	21	20¾	21
Ryan Pet	2,000	5¼	5	5¼
Salt Creek	4,000	61¾	60	61¾
Seaboard Oil	2,500	7¾	7¾	7¾
Sequoyah	1,000	1¼	1	1¼
Simms	100	32	32	32
Sin-Iair Con	1,000	59¾	59	59
Sinclair Gulf	5,000	58	56¾	57¼
S W Oil	4,000	27	25	26
Southwestern	700	4½	4⅜	4½
Spencer	4,700	13¾	13¼	13½
Stanton	1,950	1⅛	1⅛	1⅛
Texana Oil	900	⅝	⅝	⅝
Texas Nat	500	⅛	⅛	⅛
Tex Prod	800	8¼	8	8¼
Tex Ranger	3,000	5	4¾	5
Texas Steer	300	⅝	⅝	⅝
Transcont	1,000	49¾	49¼	49¾
Uni Texas	29,400	87	75	80
Vacuum Oil	3,000	¾	¾	¾
Victoria, new	500	2⅜	2⅜	2⅜
White Eagle	4,100	25	24	25
Y Oil	500	⅝	⅝	⅝
	MINING.			
Adel M H M	1,200	27	26	27
Alaska Brit Col	3,350	1¼	1⅛	1¼
Alaska Mines	1,200	⅛	⅛	⅛
Am H M corp w i	338	1⅝	1½	1⅝
Am Mines	100	⅛	⅛	⅛
Ariz Butte	1,000	45	45	45
Atlanta	8,500	5	4	5
Big Ledge	2,500	¾	¾	¾
Belcher Divide	7,000	87	85	85
Do ext	1,100	33	32	33
Butte N Y	500	⅝	⅝	⅝
Caledonia	2,300	36	35	36
Candelaria Sil	9,300	1⅛	1⅛	1⅛
Cash Boy	1,000	7	7	7
Cons Ariz Smltg	5,000	1¼	1¼	1¼
Cons Cop Mines	7,500	8¼	7¾	8
Cresson Con Gold	1,500	3¼	3¼	3¼
Divide Ext	7,500	3⅝	3½	3⅝
Forty-nine Mng	3,900	1⅞	1¾	1¾
Gadston Cop	3,300	4¼	4¼	4¼

No Charge for Installing

Essenkay

THE TIRE FILLER

Rides Like Air

No Punctures No Blowouts

The protection afforded CHICAGO MOTORISTS by ESSENKAY Tire Filler for *summer touring* is so conveniently available as to give an unique advantage. Chicagoans may now drive their cars into either of our two completely equipped Installing Stations–one at 3021-3023 S. Michigan Ave., the other at 220-228 W. Superior St.–and have ESSENKAY installed, thus insuring a perfect trip, unmarred by tire troubles. More and more Chicagoans are having ESSENKAY put in tires before a tour so that they may leave behind them such "excess baggage" as Inner Tubes, Spare Tires, Spare Rims, Pumps, Jacks and Tire Tools.



View of our new ESSENKAY Installing Station at 3021-23 South Michigan Ave., for the convenience of Chicago Car Owners.

Drive in at 3021-23 So. Michigan Ave.

The increased demand for ESSENKAY by tourists and other car owners has compelled us to bring this new Installing Service to Automobile Row. Visit this most beautiful Auto Accessory Salesroom and Service Station in Chicago. It is rapidly becoming the "talk of the town." The new station doubles our installing capacity. Service Station at 220-28 W. Superior St. continues in operation.

First Cost—Last Cost

ESSENKAY is an investment, not an expense. When an ESSENKAY-filled tire is worn down to the last layer of fabric the old tire may be discarded and *the same* ESSENKAY transferred to a new casing. ESSENKAY is now in use on thousands of pleasure cars, trucks, converted trucks, and tractors. Many municipalities, departments of Government, newspapers, etc., have increased truck and delivery efficiency to 100% and proved that first cost is last cost.

Try It FREE

Prove for *yourself*—on *your own* car—under road and load conditions of *your own* choosing—that ESSENKAY *is Better-Than-Air.*

ESSENKAY is installed by us on *free trial.* We do not say "buy" ESSENKAY. We say "try" ESSENKAY. Ride over smooth roads, then over the roughest you can find, including hilly and sand country. Allow the car to remain under maximum load on a concrete floor to prove that ESSENKAY does not flatten. Then—if you are not convinced that ESSENKAY rides like air—that it will end your tire troubles—that you will no longer be bothered with punctures, blowouts, or slow leaks—that ESSENKAY will not flatten, crumble or deteriorate—return it—*the test will cost you nothing.*

Doubles Tire Mileage

The Use of ESSENKAY is a proved economy, because ESSENKAY should last as long as your car. Tires filled with ESSENKAY are always at uniform pressure—cannot be deflated or run flat. 10,000 to 20,000 miles on ESSENKAY-filled tires is the rule, not the exception. ESSENKAY comes in sections to fit perfectly into all sizes of tires and fills the casing completely. It contains no rubber, hence has none of the imperfections of rubber. It can be installed on all types of rims.

Over 300 Essenkay Sales Depots Now in Chicago

There are now over 300 Sales Depots in Chicago, any one of which will be glad to explain the merits of ESSENKAY. There is one not far from *you.* Look for the ESSENKAY sign over the doors of the best garages and repair shops, or use the coupon, or phone us for the name and address of the Sales Depot nearest you.

Essenkay Is Guaranteed

against being affected by heat, cold, water, mud, friction, atmospheric or climatic conditions, hardening, crumbling or flattening.

To Chicago Car Owners: Send coupon for free booklet, "The Story of ESSENKAY," and name and address of the nearest ESSENKAY Sales Depot where you can drive your car in and have your tires filled overnight on free trial. Look for the ESSENKAY Sales Depot Sign. Or telephone us, Superior 7824, 7825, 7826, 7827, 7828, or Superior 6991, for full information. Send the coupon.

To Out-of-Town Car Owners: Mail the coupon for copy of our free booklet, "The Story of ESSENKAY," and details of the Free Trial Offer. To take care of the enormously increasing demand, ESSENKAY Sales Depots and Service Stations are being established all over the United States as rapidly as possible. Look for the ESSENKAY Sales Depot sign. Mail coupon today for name and address of the one nearest you.

To Chicago Dealers: Our big announcements have brought a flood of applications for Chicago Sales Depot franchises. If you are not yet listed, better get in touch with our city sales division promptly and take advantage of the tremendous demand for ESSENKAY created by our big advertising campaign.

To Out-of-Town Dealers: Garage men, automobile repair shops, implement and hardware dealers, "live wire" business men—this is a wonderful opportunity for a permanent, profitable business. We give exclusive territory, and create sales by our national advertising campaign. Write, telephone or wire for our dealers' proposition in open territory.

Coupons for City or Out-of-Town Car Owners or Dealers

DEALER'S COUPON

The Essenkay Products Company,
Dept. T, Essenkay Bldg., Superior St. at Franklin, Chicago, U. S. A.

Send me without obligation full particulars of your exclusive dealer's proposition on ESSENKAY Tire Filler.

I am in the.....business
(state line of business)

Name .....

Address .....

City .....State.....

CAR OWNER'S COUPON

The Essenkay Products Company,
Dept. T, Essenkay Bldg., Superior St. at Franklin, Chicago, U. S. A.

Please send me details of your Free Trial Offer on ESSENKAY Tire Filler, also free booklet, "The Story of ESSENKAY," and name of ESSENKAY Sales Depot or Service Station nearest me.

Name .....

Address .....

City .....State.....

For Passenger Cars and Trucks

Not a Liquid



No More Punctures
No More Blowouts
No Spare Rims
No More Inner Tubes
No Spare Tires
No Pumps—No Jacks

No Delay
No Worry

THE ESSENKAY PRODUCTS COMPANY

Member American Tire Filler Industry (Inc.)

Dept. T, Essenkay Bldg., Superior St. at Franklin, Chicago, U. S. A.

Six Phones—Superior 7824, 7825, 7826, 7827, 7828, 6991

SERVICE STATIONS: 3021-23 S. Michigan Ave.
220-28 W. Superior St.



The Dynamo That Generates Sales

Attractive Show Windows Are Your Biggest Business Getters

Just as the dynamo generates the electric power that runs the motor, so do your show windows generate the sales that run your business.

Are you keeping this dynamo working full force? Are you making your show windows generate sales for you? Or are you letting this great sales producer lose its force simply because you have neglected to keep your show windows modern and attractive?

No better proof of the tremendous sales value of show windows can be given than the fact that store rentals are largely set by the show window display. Attractive show windows are acknowledged by successful merchants everywhere to be a vital factor in business successes.

Now is the time to get busy. Possibly never in the history of this country have business prospects been so bright. Cash in on this opportunity. And the way to start is to modernize your store front.

Specify ZOURI Safety Key Set Construction

ZOURI Safety Key Set Construction has proved beyond question its superiority over all others. It is today acknowledged by the highest authorities to be the only real safety construction.

70 per cent of all store window breakages are from unknown causes. In the hundreds of ZOURI installations in Chicago alone, many of them in the most unprotected locations, *there has not been one single instance of mysterious breakage.*

ZOURI costs but little more. But it pays you back many times over for this slight extra cost by eliminating broken show window expense, muss, annoyance, and the loss of valuable show window space.

Send in Coupon *Now*

The coupon at the bottom of this advertisement will bring you free our interesting catalog.

This catalog explains to you in detail how the ZOURI Safety Key Set feature eliminates all possibility of glass distortion. How the ZOURI Safety Self-Adjusting Setting Block insures perfect contact between the glass and gutter. How ZOURI Safety Key Set Scientific Reinforcement operates with a rigid rabbet.

These are but a few of the interesting ZOURI Safety Key Set facts you will find in this catalog. Before you decide you should know them all.

Clip the coupon *now.* Send it to the agent nearest you—or direct to us. Remember you are obligated in no way.

Every progressive business man wants to improve his store. And improve it in the *right* way. The catalog will tell you how. Send in the coupon *now.*

Chicago—The H. M. Hooker Glass & Paint Company, 651 W. Washington Blvd., Telephone Monroe 4994; Tyler & Hippach, 366 W. Ohio St., Telephone Superior 4080.
Milwaukee—The T. C. Esser Co.
Minneapolis—Foreman, Ford & Co.
Des Moines—Roy L. Dewey.
Indianapolis—The F. O. Duvall Co.
Toledo — Grand Rapids — Detroit — Cleveland—Toledo Plate and Window Glass Company.
Cincinnati — William Glenney Glass Company.
Louisville—Evansville—Central Glass Company.
St. Louis—Hadley-Dean Glass Co.
Omaha—Pioneer Glass and Paint Co.
Jobbers carrying a stock in every leading city in the United States and Canada.

Architects and Contractors

We have prepared for you a special portfolio of ZOURI details of Safety Key Set construction. They will be sent you FREE upon request. The above window glass jobbers carry extensive stocks of ZOURI and International Construction exclusively.

ZOURI DRAWN METALS COMPANY
Factory and General Office:
Chicago Heights, Ill.
Makers Also of the Famous International Store Front Construction.

Send For Free Book Today

GENTLEMEN:
Please send me without any obligation a copy of your free catalog.

Name .....
Address .....
City ..... State .....

DU PONT AMERICAN INDUSTRIES



Through Your Office Window

The traps are calling and hundreds of "gamey" clay birds are ready to challenge your gunskill.

TRAPSHOOTING

is at its height—bigger and better than ever. The "boys" are back. Match your skill with that of two million keen-eyed warriors from over seas. Get some of that nerve steadying, body-bracing, vision-clearing sport. Find out how—now!

Write for free booklet, "The Sport Alluring," and name of your nearest club.

Sporting Powder Division
E. I. du Pont de Nemours & Co.
Wilmington, Delaware

DU PONT
Smokeless Shotgun Powders
are the first choice of the Nation's crack shots. Look for Dupont - Ballistite or Schultze on the shell box.



DU PONT

In the Patented Bellows Package

Bull Dog Brand
Fly and Insect Powder

Take Bull Dog Brand along when you open your summer cottage. Will free your house of all insect pests. Scatter along baseboards and in cracks. Use the bellows to blow it into the air. Drive out flies and mosquitoes.

Bull Dog Brand is harmless to humans, but an effective exterminator of bedbugs, roaches, ants, fleas, and other vermin.

Ask your dealer for Bull Dog Brand in the Patented Bellows Package—10c. If he can't supply you, send us a dime and his name. Will mail you a package postpaid.

FRANK LABORATORIES
Cincinnati, Ohio
10c



ASK for
BOB WHITE
HIGH QUALITY
TOILET PAPER
5c. and 10c. Rolls
—Sold everywhere
BIG VALUE
Sanitary and VERY
Economical

Advertise in The Tribune.

The Chicago Sunday Tribune.
THE WORLD'S GREATEST NEWSPAPER
JULY 27, 1919.

FASHIONS
BEAUTY
FOOD
CONTESTS

PART 6

Afternoon Dress Short of Sleeve

by Corinne Lowe



FASHION'S BLUE BOOK

This department appears every day in "The Daily Tribune."

NEW YORK.—[Special Correspondence.]—There is so much difference between a pretty fashion and a fashionable prettiness, isn't there? All the difference, in fact, between Hyde Park and the Bois, between London and Paris. The cleavage between women's clothes and women's clothes is always made for me, indeed, by my memories of various Junes spent between the English and the French capitals.

The June of Paris! I close my eyes and see the Bois, with its coquetries of lake and shrubbery, its whole air of toying with nature. There are groups of French women taking their tea at one of the fashionable outdoor restaurants. Small and chattering, the Parisienne always makes you think of a parokeet, a bird whose feathers twitter almost as much as its cry. Hats and gowns may be ugly, but they are worn with that wonderful air that seems to say, "What mere prettiness could be as attractive as this?" Here in Paris is the fashionable prettiness.

But the June of London! Ah, there in that leisurely playground, Hyde Park, where the s---r'ine winds through such undandified green, where the big trees look always uncombed, where the place is always haunted by the heroines of Mr. Henry James and Mr. H. G. Wells—there one finds the pretty fashion.

It is the fashion of the one piece dress and the big, wide brimmed hat. We don't know when the Englishwoman first discovered that this was the ideal costume for her long, straight featured face and her long, straight limbed body, but we do know that she never seems to depart from the pretty fashion which she has found.

In New York the season seems to determine largely whether we shall be fashionably pretty or prettily fashioned. In winter the New York woman goes about with her shredded eyebrows, her mincing, smart, Paris wheedled clothes. But in summer—ah, then she takes a turn at being Hyde Parky. And never was this so true as during the present summer.

During June, for example, the various fashionable weddings which took place on Long island or at the beautiful country places of Connecticut brought out the fact that our smartest women were dressing simply as a mission chair. Pretty, magazine covery frocks of georgette, chiffon, and printed gauze—loveliest of sheer fabrics in loveliest of tones—these were worn with big wide brimmed hats of georgette and leghorn and maline.

The fact of it is that even the present Paris styles seem to be somewhat Anglicised. We are showing a group of frocks and hats from the French capital to illustrate our point. All of them are the "sweetly pretty" sort of thing which one might expect to find at an English garden party.

At the left comes first an afternoon frock of rose batiste with a border design of green and white. This is accompanied by a hat of white batiste wreathed in silver roses and leaves. The cape effect of the collar is extremely charming—particularly for the slender figure.

We have all been sufficiently tutored this year in the use of ribbons. We are doing them now almost as much as a Maypole. Yet up to this time we have observed the tradition that ribbons of silk should be added to frock of organdy or batista. Behold here, however, what a new lilt to the fashion! For this frock of pale rose liberty satin is set off with ribbons of organdy—mauve edged with silver thread. As for the hat, this is of rose organdy and it is trimmed with silver cord and tassels. Also a new note!

The two women at the right introduce you respectively to a frock of white cachemire with an original vestee of white batista embroidered in blue and green cotton floss and a biscuit color liberty satin press agenting the silk fringe that seems to have caught Paris in one vast web. The hats worn with these are, first, a white organdy with a crown of appliqued flowers made of cotton floss and raffia in green and pale blue, and, second, a horsehair with horsehair flowers and tulle band in tones of old rose and pale rose.

As will be noted, all of these frocks are short sleeved. But, in spite of the fact that Paris wears nothing but the trail of the scissors above the elbow, America is not so completely pledged to the new mode. Many of the smartest frocks on this side park their sleeves only at the wrist. When shorter sleeves are worn, it is interesting to note the return of those soft suede gloves of other days. At the wedding of her daughter to the Count di Zippola Mrs. Stanley Mortimer, for example, completed her costume of café au lait georgette with suede gloves of the same tint.

Please note that the woman at the right of the page is wearing the strapped slipper so much done in Paris. This is worn by the smartest on this side. But the newest thing to be launched in the way of footgear is the square toed shoe. This, it is said, will be the complete vogue the coming season. So far, however, only those with the most patrician of feet have dared to try it out.

The Last Word in Paris Fashions

By MARY BRUSH WILLIAMS

CAPES SHOWN FOR WINTER WEAR.

PARIS.—[Special Correspondence.]—Relative to the important subject of whether or not the cape is dead, I had a little illustrative experience last week. A friend took me to her furrier to see about a neckpiece. Before we left she said: "Just wait a minute. I want you to see what can be done with your coat. Elise, show us so and so."

The vendeuse vanished and returned with a cape swinging heavily over her arm.

"What model are they going to make that one into?" I demanded.

"Oh, madam, it's all ready made and ready to deliver."

And I, about to proclaim that capes were dead!

"Why, I saw that model before the armistice! This is exactly equivalent to saying you saw it in a period paral-





lel to Greek and Roman history. It was Chanel's model last year!"

"Yes, but not much used then. It is only just coming in!"

It is tight over the shoulders and gathered in at the neck, without any yoke. The big fur collar is also gathered in the same place. The whole cape is bordered with an edge of the same fur, like a frame, and bands of fur.

But to get down to the important matter of further pursuing the present elusive silhouette. People are interested in it, you know, who are dead sick of peace terms. Start a conversation about peace, and your weary listeners will grow listless. Say something about silhouettes, and their eyes will brighten. They will ask you, "Do you think hips are really coming in?—and that the silhouette will no longer be straight?"

The three accompanying sketches of the newest costumes by Beer answer the question better than I could. Mme. Paquin herself, who is the president of the French dressmakers' association, cannot promise to what lengths a silhouette will go, or in what direction it may suddenly veer. But the accompanying figures are safe ones to follow for the fall and winter.



A tight fitting bodice, a slender waist, and a skirt with bulging over draperies, that is the model of the day. Hips—I shall mention them often, for they are the most conspicuous feature of all costuming. Hips, so long repudiated, denied, hidden away someplace where no one can find them, now carry the garnishment of the costume. They are the one feature we have suddenly selected to decorate. I am afraid, however, that this does not mean you can relax your diet, because for them to carry so much trimming they must be thin. As a matter of fact, you should not look as if you had hips: you should merely look as if you had trimming where the hips ought to be.

The dancing frock called Cinderella, shows to what lengths—or widths—of fullness we may advance by rapid stages indeed. For whereas the underdress of this model is exceedingly tight it does not show. One gets the effect of a full skirt, as well as a charming one. It is on a silver and gold foundation and the fullness lies in the five ruffles, which are of pink net. Ribbons of gold make two narrow panels down the front.

But the blouse of this costume must not under any circumstances, be omitted from the description. It is conspicuous for its meagerness. It does not exist at all from the under arm socket to the waist line, and this in modified slightly more conservative form is to be a characteristic of dancing and dinner dresses.

As for the rest of this costume, the bodice is simple indeed. It crosses in surplus effect, front and back, and is caught at shoulder and waist line with flowers, which are repeated at the bottom of the panels of the skirt. The model has the advantage of being very new.

For those of less venturesome disposition, the one called lilac would perhaps be a safer choice. I have told you that new silhouette is in dispute among the costumers and nobody can be quite sure who will win out. Chanel maintains that she will not use panels. Others say that the proposed changes represent the madness of a sensational house, and that they themselves shall keep the silhouette slender. For play-it-safers, therefore, the lilac dress is a secure refuge.

The skirt is but slightly fuller than formerly, and it is garnished front and back with a pointed apron tunic, ruched along the edges and bulging only slightly over the hips. The same delicate ruching garnishes the bottom of the skirt. The bodice is surplice in effect. This is the inevitable cut to go with the Victorian effect in skirts. Instead of the everlasting flower ornaments at shoulder and waistline, it is finished with a bird of paradise feather. Of course, by lengthening the sleeves and altering the waistline, this can be made into an afternoon gown for old and young. The material of the model is taffeta.

Hortensia, too, can be useful alike to the young and the middle aged. It will make the latter look younger and more slender—if you have any scruples against that. I am afraid that my correspondence is going to consist in a series of descriptions of ruffles running round some slim pillowslip of a foundation. In this case, I have the pleasure of describing it in slightly modified form. Only two ruffles drop over a tight tunic, and these go only half way round.

There is a tendency nowadays to have dresses so that you might almost put them on front side back, so exactly are the front and the rear replicas of each other. Such an error would not be possible with this one. It is totally different, front and back. The ruffles stop in the rear on either side the hips.

In the bodice, the low V-shape becomes a guimpe across the back of the shoulders and extends in a long panel down the bottom of the hem. The waist belted with a slender girdle, and the steel beads in which blouse, guimpe, and panel are embroidered run in a wide freize or border round the top of the skirt.

VARIED ACTIVITIES OF WOMEN.

St. George's, one of Montreal's most aristocratic Anglican churches, is one of the first in Canada to admit women as "vestrymen."

Among the many American women who have found employment as traveling salesmen the last few years, Miss Helen Courtney is probably the only one handling her particular line of goods. Miss Courtney sells fire engines and other fire fighting apparatus for a manufacturing firm.

Sarah Stevenson, the first woman to hold the position of borough secretary in Brooklyn, and one of the pioneer lawyers of the borough, has just been admitted to membership in the American Bar association.

Statistics show that in the old days every wife reared an average of two children, while now this average has been cut in half. So now we find that woman brings up only half the children her grandmother did and hardly has any of the household duties.

NONE-SUCH BRAND FOOD PRODUCTS
McNEIL & HIGGINS CO. DISTRIBUTORS, CHICAGO
The Shield of Quality

COFFEE
(Surpassingly Good)

IT'S in the cup that NONE-SUCH Brand Coffee proves its merit. There you'll find the fine, rich flavor and body only obtainable in a perfect blend.



McNEIL & HIGGINS CO.
CHICAGO

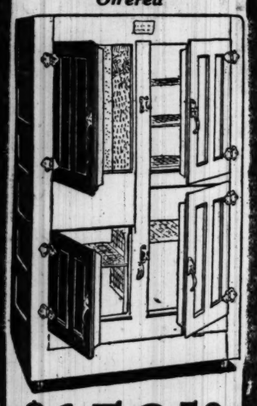
BOHN SYPHON
SANITOR & ICYCO REFRIGERATORS
SUPER-A-B-C ELECTRIC WASHING MACHINE
AMERICA'S LEADING

SPECIAL SELLING
U.S. NAVY
Refrigerators

We built for the U. S. Navy a large quantity of Refrigerators. When the armistice was signed a small portion of these Refrigerators could not be used as they were intended for ships that were to be constructed at a later date.

These Refrigerators are porcelain interior and exterior; equipped with the standard BOHN SYPHON System of circulation. All corners fully rounded; insulation exceptional, and built according to government specifications.

These Refrigerators Are the Best Value Ever Offered



$156.50

Bohn Sanitor — Solid oak case, seamless porcelain, rounded corners, 100 lb. ice capacity; seconds.

$39.50

Bohn ICYCO — Solid oak case, seamless, enamel lined, 35½ x 22x49 in., 125 lb. ice capacity.

$36.50

OUR SPECIAL
White Enamel Lined Apartment House Style
Actually Holds 100 Lbs. Ice

$26.50

Catalogs Mailed on Request.

Take Advantage of Our Credit Plan

Outside icing doors applied to any of our Refrigerators.

Prices include delivery in Chicago or suburbs.

BOHN SYPHON REFRIGERATOR SHOP
68 E. WASHINGTON ST
PHONE RANDOLPH 621

The Most Remarkable Furniture Sale in All Chicago!

FISH'S 60th AUGUST CLEARANCE

The few items illustrated here can't begin to tell you of the magnitude of this big sale—but they will give you a good idea of the wonderful money-saving values it offers. Practically every article in all our five stores has been reduced one-third to one-half. No matter what kind or quality of furniture you want, you'll find it here—in an endless assortment of styles, finishes and sizes, and at the lowest prices on record. In some cases there are only several of each pattern on hand. So we advise immediate attendance.

Positively Amazing Values in Complete Two, Three and Four Room Outfits

If you plan on going housekeeping, you can't afford to overlook the remarkable saving opportunities this sale holds in store for you. We quote below six complete outfits. Each one is an amazing value—as a visit to any one of our stores will quickly prove. You may make your own terms of payment on anything you select.

Make Your Own Terms

2 Rooms Furnished Complete — $99.24 and $124.34 — All Ready for Housekeeping

3 Rooms Furnished Complete — $181.00 and $204.59 — All Ready for Housekeeping

4 Rooms Furnished Complete — $249.69 and $320.34 — All Ready for Housekeeping

Make Your Own Terms



IMITATION Quartered Oak Dresser; special at..... $19.85



IMITATION Quartered Oak Dresser; special at..... $27.45



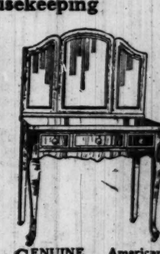
GENUINE Mahogany Dresser, 48 inch top; special at..... $61.85



UNUSUAL values. Constructed of genuine brown mahogany or walnut. Dust proof construction throughout. Dresser, price, $73.75; Chiffonette, price, $63.95; Bow End Bed, price, $57.50; Straight End Bed (not shown), price, $49.95; Vanity Dresser, price, $69.65; Dressing Table (not shown), price, $51.65.



MAHOGANY Dressing Table, special at $23.95



GENUINE American Walnut Dressing Table; special at $33.45

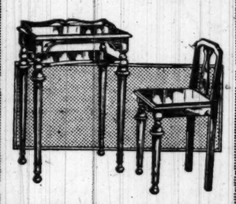


GENUINE Mahogany or Walnut Chiffonette; special at... $38.45

Look For The Sign of The Big Fish



MAHOGANY Fernery, William and Mary design; special at..... $4.95



GENUINE Mahogany or Walnut Phone Stands with Chair; William and Mary or Louis XVI. design; special at. $9.98



SOLID Mahogany or Walnut Tea Wagon, William and Mary design; special at..... $23.80



WHITE Enameled Kitchen Table, plain wood top; special at..... $4.48



REED Baby Carriage, rubber tired wheels; special at..... $32.40



Parlor Table, 24 in. top, solid oak, fumed finish. Special at $2.95



Solid Mahogany Cane Chair or Rocker. Price, each, $19.95



THREE-PIECE Parlor Suite in rich mahogany finish. Also comes in genuine quarter-sawed oak, polished golden. Seats upholstered in genuine leather—three pieces, special at.... $93.75



Reed Center Table in ivory finish. Special, $7.85



FIBER Reed Chair, finished baronial brown, upholstered back and seat. Special at $13.85

Come to Our Store Nearest Your Home



4-POST Mahogany Bed; special at... $29.95



2-INCH Post Bed, Spring and Mattress complete; special at.... $19.95



9x12 FT. Seamless Brussels Rugs; special at..... $29.85

Many other unusual Rug, Carpet and Linoleum values.



ICE CHESTS, special at $10.95, $14.95, $10.95, $8.95



WHITE Enameled Refrigerator; 3-door style; special at..... $25.85



$56.85



$109.50



$6.95

QUEEN ANNE Overstuffed Parlor Suite, spring construction throughout; removable cushions; upholstered in tapestry, damask or velours. Davenport, $109.50. Chair or Rocker $56.85

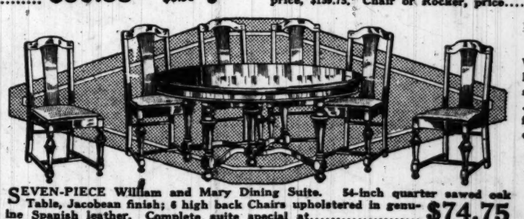


$73.85

PILLOW Arm Overstuffed Parlor Suite. Spring arms, seat and back. Removable spring cushions. Tapestry, damask or velour. Davenport, price, $159.75. Chair or Rocker, price..... $73.85



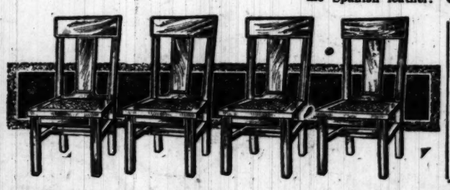
William and Mary Dining Table, 48-in. top, solid oak, Jacobean finish. Special, $34.85



SEVEN-PIECE William and Mary Dining Suite. 54-inch quarter sawed oak Table, Jacobean finish; 6 high back Chairs upholstered in genuine Spanish leather. Complete suite special at..... $74.75

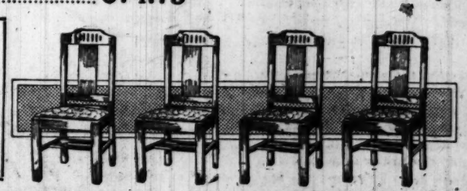


William and Mary Buffet, solid oak, Jacobean finish. Special at $42.95



SET of 4 Quarter Sawed Oak Chairs, Jacobean finish; genuine Spanish leather seats; special at.... $13.95

Come Early! In some cases there are only a few of a pattern on hand at each of our stores.



SET of 4 Solid Oak Chairs, golden or Jacobean finish, genuine Spanish leather seats; special at..... $15.88



IMITATION Quartered Oak Table, golden finish; extends to 6 ft.; spl.,

$19.85

Goods Marked in Plain Figures

L. FISH FURNITURE CO. EST. 1858

Delivery in Unlettered Auto Trucks



QUEEN Anne Dining Table, quarter sawed oak, Jacobean finish, 42 inch top; special at, only..... $38.80

Same Table in genuine walnut, only $45.85.

1906-1908 Wabash Avenue, Near 20th St.—Open Saturday Evenings

1901-1911 State St., Nr. 20th St. Open Saturday Evenings.

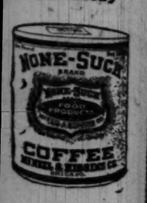
822-824 W. 63d St. N. E. Corner Gr en St. Open Thursday and Saturday Evenings.

5 Big Stores

3036-3038 Lincoln Ave. Open Thursday and Saturday Evenings.

654-656 W. North Ave. Open Thursday and Saturday Evenings.

FFEE
...ssingly Good)



!
NCE
...ul money-saving
...ty of fur-
In
...utfits
...lete outfits. Each
...lect.

Make Your Own Terms



...ENUINE Mahogany or Walnut Chiffer... etting, spe-cial at... $38.45

...e to Our Store ...est Your Home



...Mahogany ...pecial at... $29.95



...Post Bed, Spring and ...s com-...ial at.... $19.95



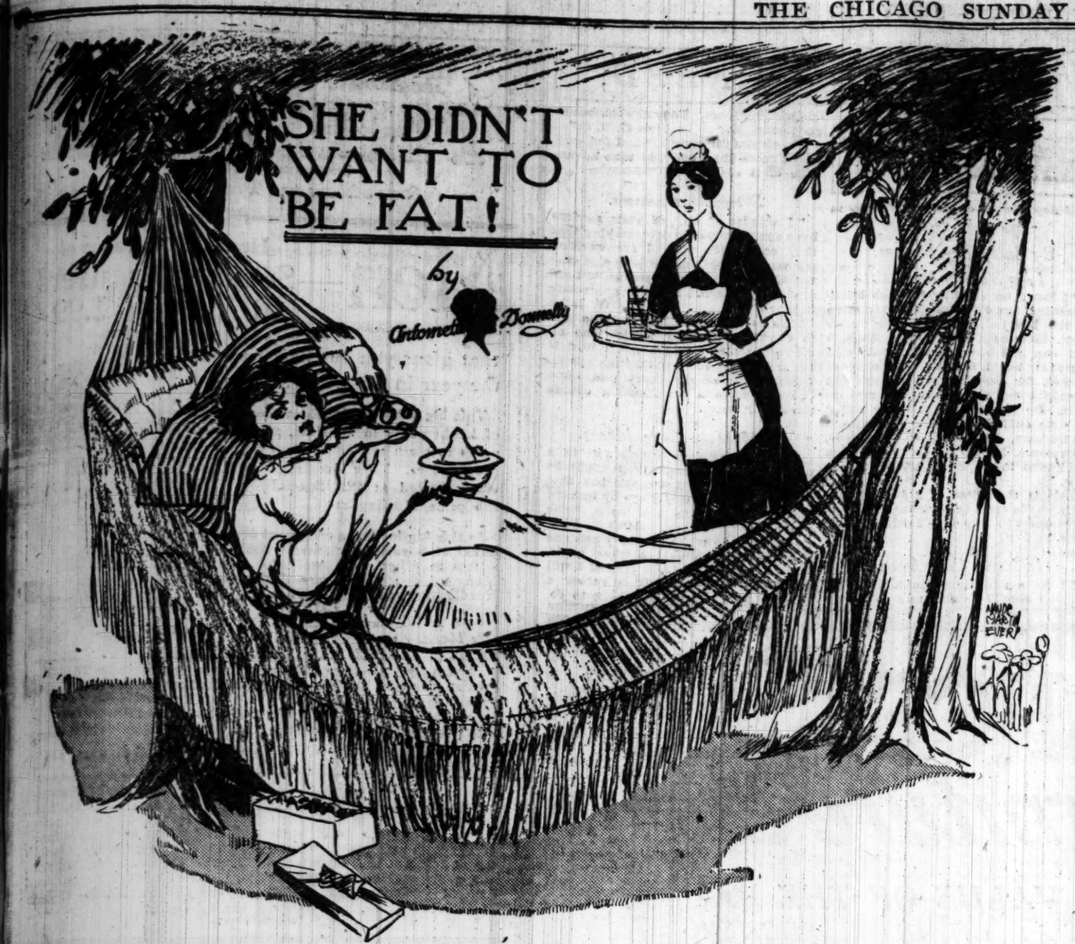
...T. Seamless Brussels ...gs; spe-..... $29.85
...er unusual Rug, Car-...oleum values.



...TS, special ...14.95, $18.95, $8.95



...namsled Refrigerator; ...style, $25.85



Want your beauty ill? Too fat? Too thin? Sky on hair? Oily hair, oily skin, freckles, pimples, or blackheads? Flat chested or flat footed? Or, what is your beauty ill? Write to me. I have a tonic, a diet, an exercise, or a set of exercises for what ails you and you're welcome to come and to all the advice I can give you. If you wish a personal reply send stamped, addressed envelope. Address Antoinette Donnelly "Chicago Sunday Tribune."

This department appears every day in "The Daily Tribune."

By the grace of an adoring mamma with more faith than vision on the future becomingness of the name she was called Lily. Not Lillian, but Lily, for mamma averred that was her favorite flower because it was tall and slender and graceful, and thus she would have her daughter grow.

Lily grew up under favorable enough conditions and arrived at her twentieth birthday with no remarks having been made about the inconsistency of name and maiden. So it was even until she was 25. She was not tall, but with the correct tailored lines she adopted she fitted her 36 into the eye as a nifty bit of feminine architecture, one designed to carry no more than 125 pounds.

But the well known designs of wimmin and architects have a way of deviating broadly from the original plan—so it was with Lily.

At 25 she married a slender young chap of her own age, a fashionably cut young man with an idea or two in his mind on how to get on in business, which he put into effect almost immediately with the result that Lily was replacing the home made trousseau with "Eloise" frocks and "Gerte" hats before the end of the year. And they were a handsome pair. For Lily had an air when she stepped out, and the good clothes helped to turn the eyes in her direction.

Then life gradually got to be for Lily a question of how best to enjoy herself. From that it went on into how best to enjoy herself with the least possible exertion, and skipping over the years lightly we find Friend Lily and her still smart, sleek young looking husband at 30 preparing to go to an elaborate reception.

This was an occasion with the young husband. For a business reason it was an occasion on which he wished to make an impression, and Lily was to be part of that impression. Perhaps that was the reason he scrutinized her and her gown with a critical eye.

"It seems to me, my dear, you look awfully large in that dress," he parleyed.

"It does make me look larger," she answered, apologetically.

"You don't want to get fat, Lily. It is not becoming——"

"I don't want to get fat! Who ever told you I wanted to get fat? You don't suppose it is any pleasure to me, do you? You don't love me or you would not say anything like that," said Lily, saturated by now in a salt brine which was doing irreparable damage to the placidity of her expression and the color of her nose.

"If you didn't want to get fat, old girl," husband answered, a trifle cruelly, "you wouldn't be. You have enough time on your hands, heaven knows, to keep yourself in condition."

"I'm not going to the reception with you," wept the fattening and unreasonable Lily. "You are ashamed of me. That's what you are. You're in love with some one else. I've noticed for some time whenever we go to a party you check me along with your coat and hat and remember me only when it is time to go home. O, it never used to be like that."

And so on as quarrels go so on! A good time was not had by all at the reception.

Next day Lily wept her way over to mamma's and unfolded a tale of cruel words from her husband. But mamma rose not with sympathy nor with judgment against the erring mate. She talked to her daughter on the subject of fat. She told her it had its uses and its virtues in the making of doughnuts and fried cakes, but it was ne'er intended as a matter of beauty cultivation.

"But I don't want to be fat," wailed Lily again.

"But you must want to be or you wouldn't be," protested the mother.

"O, mother, you're just like Jimmy. You don't love me, either. You pick on me and Jimmy picks on me, and I don't want to be fat."

"I bet tomorrow morning if I come over to your house I will find you swinging in the hammock with a box of bonbons on one side and a quart of ice cream on the other, and the maid bringing you something else that it would be better for you to get up and get yourself," the mother answered. "You'll lose your Jimmy if you keep on that lazy, inactive way of doing things. It is a surprise to me he did not say something before about it.

"Now, daughter," she said, assuming a tenderer tone, "I am going to have a chat with you on this subject since you were the one to introduce it. And I'm not going to give it to you because I want to pick on you, but because I want you to save yourself in time.

"I have tried to give a gentle hint to you from time to time, and so has Jimmy. But you wouldn't see it. The trouble is that you are degenerating yearly into a lazier girl than you were the year before. You never exercise. You eat rich foods and you oversleep. In fact, you are just a spoiled wife with too much money to prevent you from having to get around and exercise.

"And I don't believe many women appreciate the psychology of having to do exercise of housework or some other variety. If you look around you, dear, you will find that the women you know who have the most to do are the women who keep themselves freest from fat. And the women who, like yourself, don't have to worry where the next meal is ordered from, thanks to your good housekeeper, are the women who degenerate more quickly along mental as well as physical lines.

"Mark my word, my daughter, your mind gets fat as your body does. And the first thing you know you are going to be an uninteresting old lady as well as a fat one at 35. Why don't you go swimming as you used to do, or take up golf, or tennis, or something, and leave the candies and the ice cream for Junior?"

"I don't eat much candy," protested Lily, at the same time mustering a few more tears into action. "A box lasts me two days."

"Two days!" ejaculated the mother. "It ought to last you two months."

"Mother, you are picking on me and I'm going home right away. I don't want to be fat. And everybody just seems to think I want to be."

And home went Lily in tears and self pity. She hied her straight to the hammock, opened up a fresh box of chocolates, and called the maid to bring some ice cream as she was so hot after the walk from mother's.

"Do you think I am too fat?" she pleaded with Hilda, who brought the cream.

"Yas, I tank you are not t'in."

"And I don't want to be fat," she sighed audibly between the chocolate bar and the maple nut!

* * *

Answers to Inquiries.

DANCER: THE WAGES OF FAT are discomfort and unhappiness, just as you say. It is hard to do exercise, isn't it? But you might go at it in a better spirit and say, "It took me a couple of years to put this fat on my legs and ankles. Now if I get it off by fifteen minutes' work a day for three months I will be doing myself proud"; then stick to that promise. If you are earnest enough you may accomplish a surprising reduction in even less time. Kicking exercises are much more forceful than elegant, to be sure, but I strongly recommend them for leg reducing. Kick at something. Hang an old porch pillow, say, from a doorway. Then stand off and "kick to kill" the superfluous flesh. Each day raise the pillow a trifle so that you will have to kick higher. Walking up and down stairs, stepping on the ball of the fooh with a springing lift to the next step, will bring the muscles of the leg into play and make it uncomfortable for the adipose that has taken up squatter's claim thereon.

* * *

FATTY: WILL YOU TRY THIS dietary for a few weeks? Breakfast: One-half orange or grape fruit without sugar, soft boiled egg, small dry roll or piece of toast, and coffee unsweetened and uncreamed. Luncheon: Small bowl of clear broth, and all you want of lettuce, cucumbers, or celery, prepared without oil or cream dressing. Dinner: Three ounces of steak, or chicken, or roast beef, or fish (you may vary your meals thus), a big helping of brussel sprouts or onions or asparagus or string beans (just any single one of these, mind you), prepared without butter or cream or oils, and coffee without sugar or cream. If you have not the will power to give up the butter and cream, all at once graduate by making the supply smaller each day until you have strengthened your will. But don't forget that dieting alone will get you nowhere in the long run. You will reduce, but you won't stay at that silhouette unless you harden your muscles against a return of the superfluous flesh. If you wish I will mail you a pamphlet containing a series of exercises that will do the work for you. Please send stamped, addressed envelope.

*

READER: THAT'S A GOOD IDEA. Thank you for the suggestion. I fully agree that a memory makes a woman charming. Not the kind that lives in the past, but the kind you mean—remembers names; can retell stories with preciseness and niceness. Back of the idea of cultivating a memory is the keener edge it puts on the brain generally, which is the making of the more attractive person. Is there anything duller than a woman who is just too lazy minded to try to remember names and places and has to refer constantly to a third person for aid in telling an incident? I will write a story on it one of these days.

* *

MISS B.: FOR THE BROWN spots which so many people call liver spots try this formula, which was given to me by a skin specialist of note: One to eight watery solution of hyposulphite of soda. Have a good druggist prepare it for you.

READING EYES by Doris Blake



NOW, my dear young men pupils, this morning we will have a little lesson on how to find out a few of the innermost secrets of the disposition and character of your adored one. And, my dear young women pupils, you may "listen in" and apply the same bit of occult science to the eyes you look into adoringly.

But don't let me be the means of swerving you from the bridal path with James Jonathan Jones because there may be a green tint to his blue eyes. It is just for fun for a summer day or a bit of light summer reading that I am leading you over these occult highways and byways. If you are going to become serious over it, then our game is spoiled and we cannot play any more.

Black eyes, with a grave mouth, show taste, elegance, sound judgment, but often an ungenerous disposition.

A black eye is usually lively, penetrative, brisk, and proves a person to be of lively wit, sprightly conversation, not easily imposed upon, of a sound understanding, apt to lie, often led away by the influence of others, selfish, desirous of absorbing the time and attention of a friend, and jealous of every one else.

Haughty black eyes indicate domination and personal power.

A black eyed man is always jealous and most suspicious of his wife, a gray eyed man most faithful, the brown eyed man the best provider, and the blue eyed man the most and easiest henpecked.

A true gray eye denotes the person to be of weak intellect, devoid of wit, but a plain, plodding, honest drudge.

Greenish gray eyes with light streaks coming and going denote intellectuality, impulsiveness, impressionableness and love of poetry and art.

Gray-blue, clear, steadfast eyes show that the person is serene and constant.

Pale blue eyes with a shifting motion show dishonor and deceit.

Dark blue eyes with a violet tint indicate purity and a great power of affection.

Blue eyes with a green tint show a choleric disposition. When angry, they look red.

Blue eyes streaked with unequal orange or yellow flakes show the owner to be quite different from other folk—original and uncommon.

Blue eyes may belong to enthusiastic folk; also to a meek and gentle temper. Affability and good nature are credited them; modesty and calm are theirs; a strong memory, subject to no violent impressions from the vicissitudes of life whether good or bad.

Green eyes are deceitful and are the eyes of coquetry.

Light brown eyes are inconstant; brown eyes with a green tint show anger and irritability. Brown eyes are said to do the greatest mischief.

A hazel eye indicates a subtle, piercing, and frolicsome nature, inclined to be arch and mischievous, though good natured at heart, strongly inclined to passion and not over-delicate in the means of gratifying that propensity.

The worst of all are the citron colored or yellowish eyes. If you get in the power of one with that color eye beware, for it indicates a dangerous person.

A cold, indolent, selfish disposition accompanies a feebly tinted or colorless eye.

Bright eyes are a proof of good health always.

People who talk well and love to talk usually have large eyes.

Dark eyes suggest deep and strong emotions.

If your eyes change color, as from blue to brown, it is an exceedingly lucky sign.

If a person winks rapidly that means a bad temper; if slowly, not much temper.

A cast or droop in the eye cannot be trusted.

A wild expression of the eye, especially if the whole pupil is exposed, is a sign of insanity.

Projecting, rolling eyes belong to people destitute of genuine veneration.

A small eye advanced in the head shows a quick wit, sound constitution, lively genius, agreeable company, good morals.

Eyes sunk in the head are those of a jealous, distrustful, envious, malicious nature; deceitful; not dependable; low minded.

Large eyes in a small face indicate maliciousness.

Eyes close together near the bridge of the nose indicate stinginess and unworthiness.

A shifting eye denotes dishonesty.

Soft, languid eyes show a voluptuous disposition.

Never make a confidant of one who keeps his eyes almost closed; half shut eyes show shrewdness and a lack of sincerity.

A squinty eye is a penurious but honest eye.

Oblique eyes are cunning and deceitful.

Pop eyed persons are good natured.

If one has different expressioned or different colored eyes, it means a double minded person.

Eyes which have an inquisitive expression, and then, when addressing a person, have an exceedingly kind expression, are not to be trusted.

If your right eye keeps twitching it means good news; your left, misfortune. If both twitch at the same time you will hear from a long lost friend.

To take a cinder out of a woman's eye you will gain the next thing you set your heart on; no such good luck follows taking it out of a man's eye.

For and By BUSINESS GIRLS

Mary King

Miss King will be glad to help business girls solve their problems. If you want a personal answer, send a stamped, addressed envelope. Address Miss Mary King, "The Sunday Tribune," Chicago.

CHANCES ON THE ROAD.

SEVERAL inquiries regarding the chances for women in selling on the road have come to me lately. One was from a woman who has been working in an office for several years in a small city. She has been unable to get an office position in her town that will pay her, as she says, more than a bare living wage, and as she has had the desire to try her hand



at road selling, she asks for advice on the chances for women in that line. She says that most of her friends have tried to discourage her from taking a traveling job, but in spite of their discouragement her inclination to try the new work is still strong.

Judging from the success of the women I know who are selling goods on the road, I would say that any one who possesses the good health necessary for this rather strenuous occupation, coupled with the inclination for it, deserves encouragement.

Of the many women who have ploneered in this work, the great majority have been successful. One woman traveler whose success stands out in my memory worked in an office for fifteen years. She was a high salaried office woman, and therefore considered a success. She grew weary of the confinement and monotony of her work in the office and determined to become a traveling saleswoman. She had never had any experience in selling whatever, but that didn't prevent her from applying for a selling job.

She went to one of the large corset manufacturers and succeeded after little difficulty in being taken on. She had to attend the classes which the firm conducted for their saleswomen, and after a month or six weeks' work in class learning the selling and fitting end of the game, she was assigned to a regular territory. She said that after the first few months the work was not hard, and at the end of a year she had earned nearly twice the salary she had made in an office.

After two years on the road she is a successful saleswoman and her earnings now are over three times what they were when she was employed in an office. She considers the traveling work infinitely more interesting than work in an office, and altogether she is a great deal happier and more contented than she ever was before.

There are many successes like the foregoing and women workers need only a little encouragement to induce them to give a trial to work in this promising field.

One woman of my acquaintance has made a success of selling advertising on the road, but in this case she had been trained in the advertising business and it was only after years of good and faithful service that she was given an opportunity to sell on the road. She was given the same advantages as the men solicitors and greatly to the surprise of some of her associates she has made good.

For a woman desiring to obtain a traveling position, the houses most likely to be in the market for such help are those manufacturing or jobbing women's wear, but the field is growing daily, and a number of large wholesale houses which supplanted their salesmen with women during the war are keeping them on the road now and giving them the same chance as they give the men. The road is a promising field for women workers and one in which the competition with men adds a zest which is lacking in other lines of work.

Strange Weddings Contest.

Tell us about the strangest wedding you have attended—and the funniest. There's scarcely a wedding but has some humorous details. Tell your experience and that of friends. "The Tribune" will pay $1 for every letter published on strange and humorous happenings at ceremonies. Manuscripts cannot be returned. Write on one side of the page. Address Strange Weddings Editor Chicago Sunday Tribune.

Married in Black.

It was in the spring, during a strom. The guests had all arrived,



and the wedding march was being played, when the couple marched out and took their places under the arch of roses and ferns. Right over the place where the couple stood was a chimney hole. About half way through the ceremony the wind blew the chimney cap off, and down came a shower of soot on the bride and bridegroom.

D. D.

* *

Waiting in Agony.

At a recent wedding here the bride was delayed a little in making her appearance. When at last she did appear she breathlessly ran up to the embarrassed bridegroom, who had been waiting for her in agony and putting her arms around his neck exclaimed: "O, John, dear, I am so sorry I am late."

M. M.

* *

Waiting Till After the Show.

The bridegroom was a big, bashful looking country boy. Immediately after the ceremony he disappeared from the scene, and after a long search was found calmly smoking his pipe in the hay loft in the barn, in his shirt sleeves and his collar off. When asked for an explanation he said: "My collar is so darn high I can't wear it. Tell her I'll wait out here till the show is over and I'll take her home."

M. J.



LOREN MILLER & CO

4722-28 Broadway—Near Lawrence

Our Pre-Inventory Sales

offer excellent opportunities to save considerable on timely, quality merchandise. Many extraordinary values will be found in the various shops throughout the store that are not mentioned below.

Crepe de Chine Boudoir Sacques, Special, $5.00

Made of fine quality crepe de chine, lace and ribbon trimmed. Pink, blue, lavender and rose, as illustrated.

Exquisite Taffeta Boudoir Coats, Special, $14.95

Dainty pink, blue, lavender and rose shades of handsome quality two-tone taffeta silk.

All Silk Jersey Petticoats, Special, $5.75

The new straight line petticoats to conform with the narrow skirts of today; gray, navy and copen trimmed in contrasting colors. *Third Floor.*





Children's Pique Hats, **Special, 45c**

Choice of several styles, two of which are illustrated; some have ribbon velvet trimming; priced to clear.

Printed Voiles, Special, 48c Yard

Conventional and novelty designs in attractive colorings.

Main Floor Specials

Fibre Suit Case, $1.89. Choice of the 24 or 26 inch size; made on strong frame and reinforced corners.

Jap Rose Soap, 3 for 25c.

U. S. Duro Rubber Gloves, special, 35c.

Luxor Rouge, 42c.

Lormar Cleansing Cream, 38c.

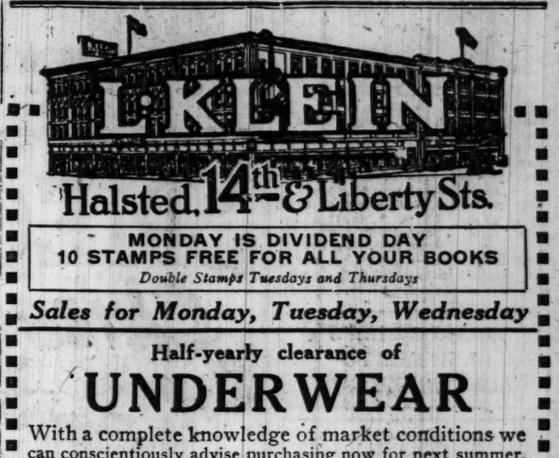
Fifth Floor Specials

Acme Ice Cream Freezer; all metal 2-quart freezer; special, $1.19.

Adjustable Clothes Rack, special, $1.29.

Star Cut Water Set, $1.49. Six point cut star design on 2-quart jug and 6 tumblers; 8 oz. size.

Rose Buds, 5c each. A rose of rare beauty in assorted colors.



MONDAY IS DIVIDEND DAY
10 STAMPS FREE FOR ALL YOUR BOOKS
Double Stamps Tuesdays and Thursdays

Sales for Monday, Tuesday, Wednesday

Half-yearly clearance of

UNDERWEAR

With a complete knowledge of market conditions we can conscientiously advise purchasing now for next summer.

For men

Athletic undershirts—Made of fine ribbed bleached cotton; sleeveless. Our regular price 25c; priced for this clearance sale, **16½c**

Union suits—Fine ribbed bleached balbriggan; short sleeves, ankle length. Regular price 50c, price for this sale, **35c**

Shirts and drawers—Carded balbriggan, ecru color; short sleeve shirts, ankle length drawers. Regular price 65c, sale price, **45c**

Shirts and drawers—Combed Egyptian balbriggan; short or long sleeve shirts, ankle length drawers. Regular price $1.25, sale price, **85c**

Athletic union suits—Made of checked nainsook or white madras; perfect fitting. Regular price 1.15, sale price, **85c**

Union suits—Fine ribbed combed Egyptian balbriggan; short sleeve, ankle length. Regular price 1.15, sale price, **85c**

Union suits — made of best combed Egyptian balbriggan; ribbed or flat weave; short sleeves. Reg. price 1.50 and 1.75, **1.19**

Union suits — made of best mercerized lisle; several different styles to choose from. Our regular price 2.50, sale price, **1.50**

For women

Regular and extra size vests — Fine Swiss ribbed bleached cotton. Our regular price 19c, priced for this sale, **12½c**

Sample vests and broken lines; several styles from which to choose. Our regular price 25c, sale price, **16½c**

Vests and pants—Great variety of styles. Broken lines of our regular 35c, 39c and 45c lines, priced for this sale, **25c**

Union suits—Low neck, sleeveless; umbrella style; lace trimmed; regular and extra sizes. Regular price 50c, sale price, **35c**

Union suits—Low neck, sleeveless; umbrella style; lace trimmed or cuff knee; reg. and extra sizes. Broken lots of 69c-85c grades, **50c**

Kayser's union suits—Fine ribbed bleached cotton; white or pink. Regular price 1.25 and $1, sale price, sizes 44-40, $1.00; sizes 34-38, **75c**

Kayser's "Marvelfit" union suits — White or pink. Regular price 1.95 and 1.75, sale price, sizes 40 to 44, 1.55; sizes 34 to 38, **1.30**

Kayser's Italian silk top union suits—pink only. Regular price, 2.25 and 1.95, sale price, sizes 44 and 46, 1.75; sizes 36 to 42, **1.45**

Knit underwear for boys and girls

Children's vests—Swiss ribbed bleached cotton; low neck, sleeveless. Our regular price is 12½c, sale price only, **8c**

Children's 35c vests and pants—combed bleached cotton; vests, sleeveless or short sleeves; pants, cuff knee or lace trimmed, **25c**

Boys' union suits—Fine ribbed balbriggan, ecru color; short sleeves, knee length; sizes 24 to 34. Regular price 50c, sale price, **37c**

Misses' union suits—Fine ribbed bleached cotton; low neck, sleeveless; umbrella style, lace trimmed. Regular price, 50c, at **37c**

Boys' union suits—Fine ribbed bleached carded balbriggan; well made; sizes 6 to 16 years. Regular price 75c, sale price, **55c**

Children's waist union suits —Nazareth brand; the ideal three-in-one garment; ages 2 to 12 years. Regular price 75c, sale price, **55c**

The half-yearly sale—

Women's aprons



A sale typical of this store—offering merchandise from our regular stock at reduced prices.

COVERALL APRONS — made of light or dark colored percale—stripes or figures; button on side or front; made with belt and pockets; trimmed with rickrack or piping; sale price, **1.19**

COVERALL APRONS—made of excellent quality plaid gingham; button front or slipover style; made with large pockets and wide belt; neatly trimmed; specially priced, **1.69**

WOMEN'S WHITE TEA APRONS —made of a very good quality lawn; trimmed with lace or embroidery; sale price, each, **69c**

Month-end notions

Listing big savings on little things

THREAD—J. & P. Coats' or Clark's O. N. T. six cord; all numbers, in black and white; **8 spools, 29c**

BASTING THREAD—white; large spool for **5½c**

WHITE PEARL BUTTONS—fish eye or plain; assorted sizes; dozen on card for **4½c**

MACHINE OIL—stainless; will not stick or gum; 4 oz. bottle, **8½c**

SNAP FASTENERS—smooth, rounded edge; black or white; assorted sizes; guaranteed rust proof; card of 12 for **4½c**

SKIRT BELTING — very good grosgrain belting; white only; 1½ inches wide; yard, **7½c**

BIAS TAPE—good quality white lawn; assorted widths; bolt of 6 yards for **9½c**

DRESSMAKERS' PINS—needle pointed; 400 count; priced, **5½c**

SPRING HOOKS AND EYES—black only; medium size; card of 24 for **3½c**

STICKEREI BRAID—with colored edges; for all trimming purposes; bolt, **5½c**

JETUM—for dyeing straw hats; black, brown or navy, **17c**

BRAIDS—cicrac or wave style; good quality; assorted widths; 4 yard bolt, **8½c**

DRESS SHIELDS—covered with white cambric; No. 3 size; per pair, **15c**

DARNING COTTON—eight ply; black, white or colors; 3 balls for **10c**

HANGERS, for skirts or trousers; made of hardwood; felt lined; each, **8½c**

DRESS FORMS — twelve section; collapsible and adjustable; will fit any size figure; now at **8.50**

Buy foods here and profit

JIFFY JELL—assorted flavors; pkg., **10c**

PRESERVES—Glence pure raspberry preserves; 5 pound crock, **1.85**

SWEET RELISH—Farmhouse brand; quart Mason jar, **39c**

PEAS—Early June variety; can, **17½c**

WASHINGTON CRISPS—per pkg., **10c**

CHILI SAUCE—Snider's large bot., **30c**

MACARONI or spaghetti; White Pearl brand, **9c**

IVORY SOAP FLAKES; package, **9c**

PEACHES—fancy quality peaches; per can, **20c**

SOAP—Crystal White; 10 bars, **58c**

QUAKER OATS—pkg., **9c**

CANTALOUPES—good size; each, **10c**

POT ROAST—juicy and tender, lb., **20c**

PINK SALMON—tall can at **20c**

SMOKED SPARERIBS—per pound, **20c**

MAIL OR PHONE ORDERS FILLED FOR CHARGE CUSTOMERS ONLY

Practical and Fancy Needle Work
By Clotilde



No. 1. No. 2.

HANDKERCHIEF EDGINGS.

No. 1—Fasten thread in to edge of handkerchief, ch 9, * picot, ch 2, d c over edge of handkerchief, turn, ch 3, sl st over the further side of picot, turn, s c 10 times over ch 3, ch 6, a picot d c over edge of handkerchief, ch 6, repeat from * around.

No. 2—Fasten thread into edge of handkerchief, ch 6, * back 3 sts from hook, make a roll stitch, ch 1, another roll stitch in same place, ch 1, another roll stitch in same place, d c into edge of handkerchief, ch 3, d c into edge of handkerchief, ch 3, repeat from * around. To make a roll stitch wind thread around hook 6 times, needle into ch, thread over needle, draw through, thread over needle, draw thread through all loops on needle, ch 1 to fasten roll stitch so it won't slip.

DORIS BLAKE'S ANSWERS TO LOVE PROBLEMS

Have you a perplexing love affair in which you need the counsel of a friend? Write to Doris Blake, care "The Sunday Tribune." If you wish a personal reply send stamped, addressed envelope.

This department appears every day in "The Daily Tribune."

He Hangs Around.

"Dear Miss Blake: There is a young man who lives on my street. Every evening on his way home, if I am in the yard or on the porch, he stops and starts a conversation. I know him real well. Is it proper for me to ask him up on the porch to talk instead of letting him stand on the walk? He hangs around like he wanted an invitation. He is a good fellow and mother approves. He is past his twenty mark and I am of age.

"There is also another fellow whom I am anxious to meet. I do not go to public dances because mother and father do not approve of them. Do you know of any way I could meet this young man? He is certainly handsome, and not only that but just as good as he is handsome. DOT."

Why, of course, Dot, invite the young man up on the porch! Why hesitate when the family approves? It looks much better than your standing outdoors talking to him. You will probably meet the second young man some day. It usually happens that way. Have you not some common friend, you two? That's the only way I know an introduction can be arranged.

* *

Can't Please Mother.

"Dear Miss Blake: You have answered many problems for other girls and boys and I would like to know what you think I should do.

"I am a girl 14 years old, and in the first year high school. My mother has had an operation and I have had to do the work, go to school, and take music lessons. But my mother is home now, and I still have most of the work to do. But I can not do it to please my mother. She scolds because I don't do it one way. No matter how hard I work to please her and try to do it the way she wants it done, I cannot do it.

"She insists on my taking music, but I don't care for music. Besides, I have to take my music lesson on Sunday and I don't like to because I want to go to Sunday school and church.

"I love my daddy and would not do anything to displease him. But I cannot stand it any longer, I have always wanted to be a movie actress, but I don't see how I can be one now. "LOTTIE."

Now, dear, you have quite a little load put upon your young shoulders. But you must try to realize that your mother is not well and that is why she is irritable about your work and hard to please. I thing as she regains her strength she will be kinder to you. Try to remember, dear, mothers, too, have a hard lot when they are well and much harder when they have not their health. About the music, if it pleases her to have you study, why not make up your mind to be agreeable about it? When you are older you will appreciate having some knowledge of music even though you never become much of a performer. It is just another factor of education one cannot afford to miss when the opportunity is offered. You know, dear, half the hard work in the world is hard because we make it so. I appreciate you are young and it is quite a lot of responsibility for you, but if you are agreeable and kind about doing the things your mother wants you to do it will hurry her recovery and then, I am sure, everything will run smoothly again.

* *

Musician in a Theater.

"Dear Miss Blake: I am a girl 19 years old and need your advice. I go to a nice theater. There is a musician playing there, and I would like to get acquainted with him, but do not know how. The owner of the theater knows me. I would not like to ask him to introduce me. Would it be right for me to sit in the first row? I know he is bashful, and I am, too. I know he is not a flirt. I know he likes me very well. Please do not tell me that he is a flirt. Please tell me a way, because I am very unhappy. I go out with my mother, no one else. I would be very happy if I could get acquainted with him. RUBY."

What a foolish idea to get into your head! Perhaps the man is married! Suppose you never thought of that! And how on earth can you know he likes you when you have never met him? I am afraid, dear, you are weaving a romance around the musician that may result unhappily for you unless you see how perfectly silly it is. Please don't sit in the first row or do anything about forcing an acquaintance. You will get over this "crush."

A FRIEND IN NEED.

When information is wanted by mail a stamped, addressed envelope should accompany the request. Please do not send parcels to "The Tribune," but write for the address of the applicant and send direct.

This department appears every day in "The Daily Tribune."

By Sally Joy Brown.

Long Siege in Hospital.

"I lost a leg recently through blood-poisoning, and have put in a long siege at the hospital, suffering two operations. Have been out a couple of weeks and can get along fairly well with crutches, but I am badly in need of clothes, for there are jobs I could get if only I made a presentable appearance. Do you think some one would help me out? I take 38 or 40 coat and 34 trousers. When the luck changes, believe me, I'll try to do some one a good turn in exchange for your help now. J. H."

This is the letter of a brave man. More words seem unnecessary. I know some one will help this brother in distress.

* *

Bibles in Large Print.

"I have two Bibles in large print which I should be glad to give to any one wishing them. They are old, but in good condition. MRS. G. N. G."

Thank you for your offer. I feel confident more than one will take advantage of it soon.

* *

Dressmaking Lessons.

"I wonder if any of your readers have some courses in dressmaking that they could give me? I am working my way through high school and cannot afford to take any lessons, but am anxious to learn. I would appreciate it much." W. L."

This is a splendid spirit for a girl to show, particularly a girl who already must be doing a great deal if she is working her way through school. I hope with all my heart that some one will have a dressmaking course she may have.

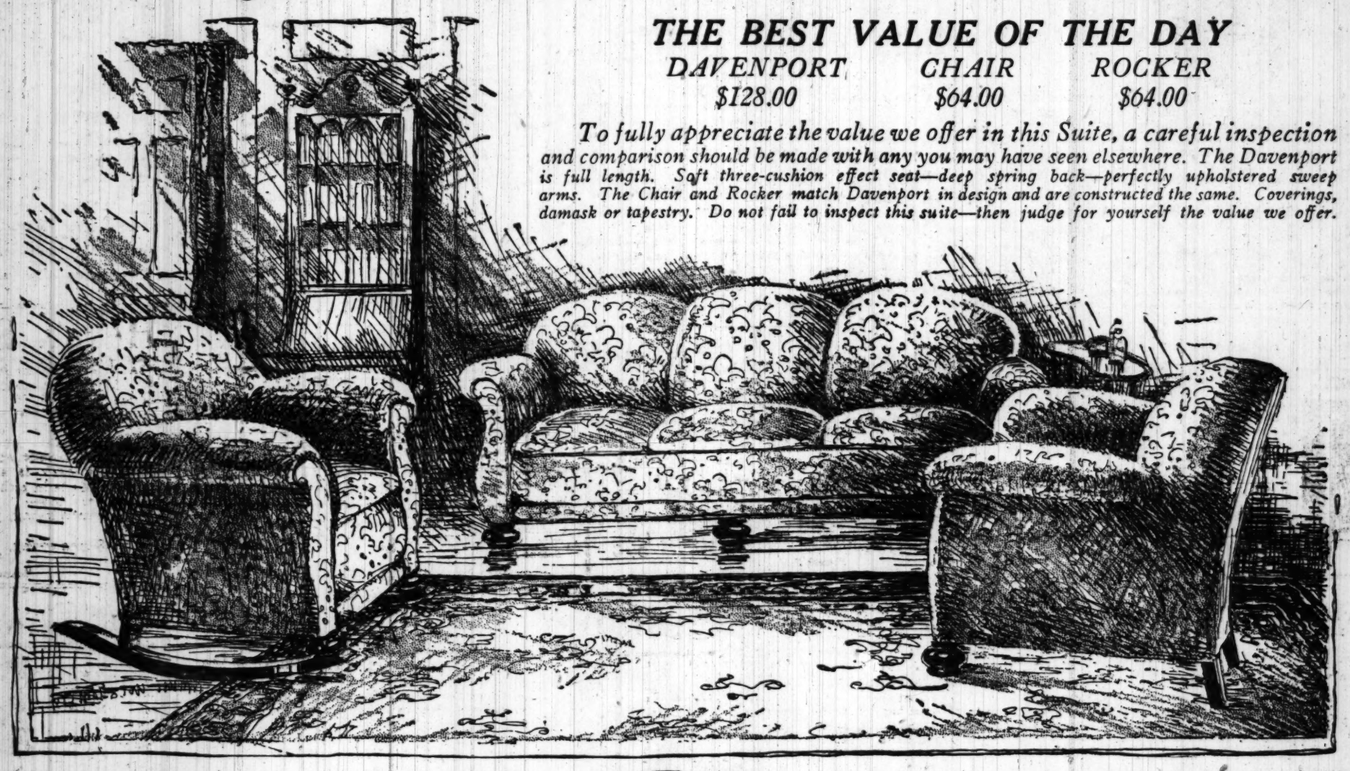
* *

Could Make Some Money.

"I am a helpless cripple girl in a wheel chair. I thought you might be able to help me get a music box that I could play—one that plays by turning the handle—so I could make some money. Miss M. W."

It is hard to make money when one is crippled and tied to a wheel chair. If a music box should be offered I will see that you get it. It is rather a plucky thing you are planning to do.

SPIEGEL'S CLEARANCE SALE
Chicago's Greatest Furniture Event



THE BEST VALUE OF THE DAY

DAVENPORT	CHAIR	ROCKER
$128.00	$64.00	$64.00

To fully appreciate the value we offer in this Suite, a careful inspection and comparison should be made with any you may have seen elsewhere. The Davenport is full length. Soft three-cushion effect seat—deep spring back—perfectly upholstered sweep arms. The Chair and Rocker match Davenport in design and are constructed the same. Coverings, damask or tapestry. Do not fail to inspect this suite—then judge for yourself the value we offer.



$19.65 All square tubing—post, top rods and fillers. A guaranteed Simmons bed, Vernis Martin finish in all sizes. We suggest an early purchase because our stock is limited. It is an extra value.

Refrigerators of All Sizes in 7 Different Models

A Refrigerator in worthless unless it saves ice—preserves provisions—always has a clean odor—and is easily cleaned. Our refrigerators are guaranteed to offer perfect service. During this sale our special is a 3 door model, specially priced at (other styles $16.45 up to $97.50) $23.95

Assorted Library Tables Oak—Mahogany—Walnut

We are positive that among our display of library, davenport, wall and parlor tables you can find just the one you need. All styles have been specially priced for this sale. An example of the values offered is a William and Mary library table, Jacobean oak, now priced at $24.65

New Sun Parlor Furniture All Styles—All Finishes

Never before have we had such an enormous display—nor as beautiful. The styles that have been the most popular and of which we have a small stock have been reduced so as to close them out quickly. One special is a full upholstered back and seat rocker or chair—perfectly made and finished, $22.65

Our Clearance Sale
offers advantages of unequaled merit

You will not be limited in selection because this is a Clearance Sale. Complete bedroom, dining room, living room sets, all on sale at prices just as low proportionately as are the odd pieces. Complete suites of which we have but a small quantity must be sold at once so that we may have their warehouse space for the shipments arriving daily. We will gladly escort you through our various displays so that you can judge for yourself the values we offer during our Clearance Sale.

Home Outfits

purchased now, during our Clearance Sale, can be had at a considerable saving, for no matter what your taste or requirements, your wants can be filled from our stock. And you need not use all your surplus money. Open an extended account and pay for your purchase by monthly remittances in amounts convenient. Truly—we are the Home of Home Outfits, because we sell more of them than any other company in Chicago.

Go to our store nearest your home



$59.85 William and Mary 5-piece Dining Room Set, 48-inch top Table and 4 leather slip seat Chairs to match. Every piece solid quartered oak, Jacobean finish.

Bed Room Suite Walnut—Mahogany

Made of beautifully grained walnut—perfectly finished and constructed. Neat design of pleasing effect. Dresser fitted with large plate mirror—deep drawers—chest, toilet table and bed match in every detail. Regular price $295.00. Pieces sold separately at proportionate prices. $208.60

Mahogany Finished Gate-Leg Tables

Of Tudor design—fitted with 8 legs and stretchers at bottom to match turning of the legs. Antique brown mahogany finish. When closed, table measures 12x40 inches. Opened, 40x48. The many uses this table offers—together with our Clearance sale price—make this an unusual value. $22.45

All-Over Upholstered Comfort Rocker

Large, deep seat, broad back, roll arms. This rocker is covered with a heavy, durable imitation leather that will offer years of service. It is only one of 8 others of which we have but a limited stock that must be closed out at once. Our price is very low. Other styles up to $22.45. It is to your interest to inspect this lot. $16.85

New Downtown Store—
115 South Wabash Avenue
Near Monroe Street
OPEN Saturday Evening Only

South Side Store—
Ashland Ave. and 48th Street
Northwest Corner
OPEN Thurs. and Sat. Evenings

Spiegel's
HOUSE FURNISHING CO.

Northwest Side Store —
2023-35 Milwaukee Avenue
Near Armitage
OPEN Thurs. and Sat. Evenings

South Chicago Store—
9133-35 Commercial Avenue
Near Ninety-first Street
OPEN Thurs. and Sat. Evenings

The Store of To-day and To-morrow

THE FAIR
Established 1875 by E. J. Lehmann
State, Adams and Dearborn Streets

Men—Here's a Clearance of Summer Trousers at 1.69 and 1.99

that gives you our best values of the year in washable trousers.



This big lot at 1.69 includes about 500 pairs of khaki pants in all sizes, also washable pants in plain tan and brown shades, also gray stripes. They were regularly priced at $2. Special sale price, Monday, at 1.69

In this big lot there are about 600 pairs of khaki, also washable pants, in cool crashes; a few in other good washable materials. Many of the khakis are of the famous Headlight brand; all sizes are here. All were regularly priced at $2.39 and $2.95. On sale Monday at 1.99

Extra Special—Every boy or youth who wears size 27 to 31 waist measure should buy a pair of these $1.95 white duck pants Monday at 1.39; they fit. They are well made, all have cuff bottoms; only 210 pairs in the lot; Monday, while they last, at 1.39

We also offer in Monday's sale 210 pairs of boys' and youths' $195 white duck pants at 1.39.

Choice of all our best grades in mohair and Palm Beach trousers. There are all sizes up to 48 in one good style or another, and dozens of different patterns to choose from. It's a big saving to buy for now or for next year at this low price, 4.69

Thousands of pairs of trousers are in this sale at 5.69. We've reduced many pairs where the lots are broken from regular lines priced up to $8. There are outings, striped worsteds, cassimeres, blue serges and black thibets, all sizes, 5.69

Second Floor.

Sale of Men's Belts
Featuring the "Giant Grip" Buckle



The "Giant Grip" belt buckle is the dependable buckle. It stays just where you want it; it will not slip or mar the belt. Each buckle is guaranteed to be satisfactory.

Belt Buckle at 69c

This buckle is nickel on composition and has a beautiful silver and gold contrast. One initial engraved free while you wait; complete with 1-piece leather belt; regular price, 1.25; sale price, 69c

Belt and Buckle at 1.55

Sterling silver front buckle, borders are all hand engraved and there are many beautiful designs to select from; three initials engraved free while you wait; mounted on grain leather bridle strap belt, regular price 2.35, sale price, 1.55

Main Floor—Dearborn Street

Player Rolls With Words 69c

A Good Man Is Hard to Find.	Frenchy, Come to Yankeeland.	Till We Meet Again.
Alcoholic Blues.	Hindu Rose.	That Wonderful Mother of Mine.
Blues My Naughty Sweetie Gave to Me.	Hawaiian Nights.	Thipping Thider Thru a Thtraw.
Beautiful Ohio.	Have a Smile.	Tears Tell the Story Told to Me.
Chong.	Hindustan.	Wait and See.
Dear Old Sue.	Longing.	When the Preacher Makes You Mine.
Friends.	Pig Latin Love.	Weeping Willow Lane.
Some Day.	Red Lantern.	
Dreams.	Ragging the Chopsticks.	
Himalaya.	Smile and the World Smiles with You.	

Second Floor.

Good Summer Books

New Books, 75c (Formerly 1.50 to 1.90)

Girl from Big Horn Country...Chase	Hillman, The ...Oppenheim
Too Many Crooks ...Rath	Sudden Jim ...Kelland
Light Above Cross Roads...Richard	Brandon of the Engineers...Bindloss
Alibi, The ...England	Cleek's Government Cases...Hanshew
Baree, Son of Kazan...Curwood	Undertow ...Norris
Faulkner's Folly ...Wells	Broken Gate ...Hough
Mistress Anne ...Bailey	Secret Witness ...Gibbs
Vengeance of Jefferson Gawne...	Light in Clearing ...Bachelder
...Seltzag	Baseball to Beches...Wheer
Webster's Man's Man ...Kyne	Dark Star ...Chambers
Cecelia of Pink Roses...Taylor	Carolyn of the Corners...Badlcott
Man Thou Gavest ...Comstock	Road to Understanding...Porter
Master Mystery ...Reeve	Woman Gives ...Johnson
Jaffery ...Locke	Laugh and Live...Fairbanks
His Own Home Town...Evans	Cinderella Jane...Cooke
When Bearcat Went Dry...Buck	Cleek, Man of Forty Faces...Hanshew
Jerry ...London	Return of Dr. Fu-Manchu...Rohmer
Starr of the Desert...Bower	How Could You, Jean...Brainerd
Mystery of Hasty Arrow...Green	Wildfire ...Grey

New Books (1.50 to 1.90)

By Sherwood Anderson—Winesburg, Ohio ...1.90	By William M. Raine—Man Four Square ...1.90
By Mary S. Watts—From Father to Son ...1.75	By Burroughs—Jungle Tales of Tarzan ...1.40
By Mary R. Rinehart—Dangerous Days ...1.60	By Emerson Hough—Sagebrusher...1.90
By John Galsworthy — Saints' Progress ...1.60	By Eleanor H. Porter—Dawn...1.35
By Robert Chambers—In Secret...1.50	By Bojer—Great Hunger...1.60
By Rider Haggard—When World Shook ...1.60	By Henry Van Dyke—Valley of Vision ...1.90
By H. G. Wells—Undying Fire...1.90	By Basil King—City of Comrades...1.75
By B. M. Bower—Thunder Bird...1.90	By Eleanor Glyn—Family...1.90
By Rupert Hughes—Cup of Fury...1.75	By Ralph Connor—Sky Pilot in No Man's Land...1.90
By Berta Ruck—Pagan of the Hills ...1.90	By Conan Doyle—Danger...1.90
By Oppenheim—Wicked Marquis...1.90	By Zane Grey—Desert of Wheat...1.90
	By Hergesheimer—Java Head...1.90

Main Floor.



Beautifully Curly, Wavy Hair Like "Nature's Own"

Try the new way—the Silmerine way—never again use the ruinous heated iron. The curliness appears altogether natural. Quickly acquired; lasts a long time.

Liquid Silmerine

is perfectly harmless is neither sticky nor greasy. Easily applied with brush. Serves also as a splendid dressing, keeping the hair soft, fluffy and glossy. Directions with bottle. At your druggist's.



Sanitary—High quality and VERY Economical

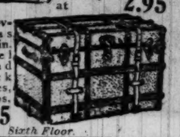
Ask for BOB WHITE

Subscribe for The Tribune. *Advertise in The Tribune*

Suit Cases



Fibre suit cases, metal frame, leather corners, brass lock, shirt fold; $4.00 value, Monday at **2.95**



Canvas covered dress trunks, 36 in. long, steel corners, and strong lock and catches, leather straps, 12.00 value, **9.95**

Sixth Floor.

Lunch

Individual beef steak pie, brown potato, **35c**

Braised ox joints, string beans, mashed potatoes, special at **30c**

Enjoy your luncheon in our cool Seventh Floor restaurant. Pepper Boys' Jazz Orchestra, 12 to 2.

Charge Purchases

Made Monday, Tuesday, Wednesday and Thursday will be charged on August bills, payable in September.

The Store of To-day and To-morrow

THE FAIR

Established 1875 by E. J. Lehmann

State, Adams and Dearborn Streets

A Month-End Sale of Notions



J. & P. Coats' 6 cord spool machine thread, regular 5c value, limit of 8 spools to the customer. No phone or mail orders; 8 spools for **25c**

J. & P. Coats' mercerized crochet cotton, white only, numbers 3 to 50, limit, 6 balls to the customer. No mail or phone orders, **9½c**



Jetum for coloring straw hats, 25c bottle for **17c**

5c dress and garment fasteners, white or black, all sizes, 5c value, dozen, **3c**

25c West electric hair curlers, 5 curlers on card, **17c**

16c Eureka 100 yard spool sewing silk, black or white, spool, **11c**

5c Elgin Maid mercerized crochet cotton, wanted colors, ball, **3c**

All-elastic hose supporters, all 25c value, pair, **12c**

Real human hair visible hair nets, allover shape, 10c value, 8c; dozen, **50c**

Kleinert's featherweight dress shields:— Size 2, 32c value, **22c** Size 3, 25c val., **25c** Size 4, 38c val., **28c**

Main Floor.

Women's Low Shoes

Pumps, Oxfords and Colonials



A SPECIAL offering of several hundred pairs of this season's popular styles, including—

Walking oxfords and dress oxfords, in dull and patent leather and tan; pumps and colonials in tan, patent leather, glazed kid and dull kid.

All are made on perfect fitting lasts, light and heavy soles, new toe and heel effects. Values to $9, in two lots, at **3.85** and **4.95**

Second Floor.

Cool Summer Wear

For Women and Children



Third Floor.

"Billie Burke" pajamas, of pink batiste, trimmed with Val. lace and ribbon; some embroidered in colors; round neck and short sleeves; especially nice for the warm weather; Monday at **1.95**

Japanese figured cotton crepe kimonos, a variety of patterns in pink, blue, lavender, green and tan, regular $2.50, tomorrow, **1.95**

Women's athletic union suits, of white checked dimity, with bodice top edged with lace beading, shoulder strap of satin ribbon, an ideal garment for warm weather; sizes 34 to 44. Our reg. 1.75 value at **1.45**

Fine mercerized union suits, low neck, sleeveless, with band top and cuff knee, well reinforced; flesh colored only. These garments are regular $2 values, special Monday at **1.69**

Coverall aprons of plaid gingham, button back, square neck, short sleeves, wide loose belt, and pocket, 1.69 value, special Monday at **1.29**

White crepe de chine petticoats of exceptional quality, with hemstitched tucks and rows of shirring; suitable to wear with summery dresses. Monday **6.98**

Children's Dresses

Gingham dresses, in light and dark shades of fancy plaids and stripes. They have hand embroidered collars and novelty pockets. Sizes 2 to 6 years, $3 values, at **2.69**

White lingerie dresses for girls from 2 to 6 years, empire style, trimmed with lace and embroidery; our regular $3 dresses, Monday at **2.65**

Sale Rubber Goods



WE have made an immense purchase of all-rubber hot water bottles and fountain syringes, complete with all attachments, 2 and 3 quart sizes, with slight imperfections, but guaranteed not to leak.

They are made of red or chocolate colored rubber. We bought them at way below market prices and offer these substandards of 95c to 1.59 values, Monday until sold out, at, each, **59c**

Main Floor.

AUGUST FUR SALE



Third Floor. Third Floor.

IN the light of the great price advances since we bought the furs for this annual sale, our regular prices are so low that they might well be sale prices—but, true to our policy of giving our customers every possible benefit, we have reduced them still lower to offer, in this sale,

Savings of 10% to 20%

The importance of these savings can scarcely be overestimated at this time. Of still greater importance, however, in buying your furs is the knowledge that when you buy here you know exactly what you are getting. In every case we tell you not only the trade name but also the real name of the fur, and our entire stocks have been chosen with an eye to dependable quality.

All furs purchased during August will be stored in our storage vaults until wanted in the autumn, without charge.

Kit coney coats in smart, girlish styles, with large collar and bell cuffs; belt all around and self-border; pussy willow lining, 30-inch, $75 val. at **67.50**; 36-inch, 87.50 val. at **78.75**; 40-inch, 97.50 value, at **87.75**

Smart taupe Marmot coats of good quality, large collar, bell cuffs, belt all around, full flare back. Plain: 30-inch, **87.75**; 36-inch, 103.50; 40-inch, **112.50**; 45-inch, **130.50.** With raccoon cuffs and collar, 30-inch, $115 val., **103.50**; 36-inch, 137.50 val., **123.75**

Extra quality sealine (Hudson seal-dyed sheared coney) coats. Plain: 30-inch, **$135**; 36-inch, **157.50**. Trimmed with dyed opossum: 40-inch, **202.50**; 45-inch, **220.50**

A big variety of Northern Muskrat coats, plain or seal trimmed, 30 to 45 inch lengths, all sizes, at 10% discount from regular prices.

Large Jap kolinsky stole, $115 value, **97.75**

Large Jap mink stole, $125 value, **112.50**

Russian squirrel coats, the smartest fur of the day, in very becoming styles: 30-inch, **$495**; 36-inch, **517.50**

Stylish Jap mink coats of exceptional quality, with large collar, bell cuffs, belt, pockets: 30-inch, **$315**; 36-inch, **335.50**; 40-inch, **382.50**

Hundreds of separate fur pieces —capes, coatees, stole scarfs, collarettes, chokers and muffs—the newest styles, on sale at **$8** to **535.50**

A large assortment of Hudson seal (dyed northern muskrat) coats of extra fine, selected skins in the very latest styles—graceful dolman effects, girlish sport styles, full flare backs—some plain, others trimmed with natural marten, beaver, squirrel, etc.; 30 to 40 inch lengths; all sizes; from **265.50** to **625.50**

Main Floor.

Midseason Hats



NEW hats for mid-season wear will be shown tomorrow in a display of unusual charm.

The styles include transparent brims of maline, with velvet and satin crowns, in a number of delightful shapes.

They are attractively trimmed with ribbon, feather fancies and velvet bows. Black, brown and navy are the colors. Special values at

$5 and $6

Third Floor.

Color'd Satin Charmeuse

All-silk satin charmeuse, a splendid assortment of new shades, 40 inches wide, high luster, durable quality, special at, yard, **3.95**

Figured Georgette

Novelty figured crepe georgette, beautiful designs and colorings, fine all-silk quality, splendid values, at the yard, **2.35**

Chiffon Taffeta

Colored chiffon taffetas, fine all silk quality stylish shades and black, yard wide, tomorrow at, yard, **1.95**

Novelty Voiles

Beautiful satin stripe and fancy woven dress voiles, splendid styles and colorings, tomorrow, yard, **59c**

Novelty Voiles

Novelty foulard dress voiles, beautiful silk styles, latest combinations and colorings, 40 inches wide, extra value at, yard, **85c**

Percale

Fancy dress and wrapper percales, beautiful light styles, yard wide, dependable colorings, at yard, **28c**

Sheeting

9/4 linen finished bleached sheeting, heavy round thread, a splendid value, 12 yards to customer, at, yard, **64c**

Second Floor.

Flannel

Heavy double fleece bleached shaker flannels, 12 yards to customer, special Monday, yard, **28c**

Grafonola Outfit



Grafonola, finished in oak or mahogany, together with eight selections of music, complete, **103.40**

$5 first payment | **$5** each month

No interest—No extras.

Fifth Floor.

Cashmere Worsted Wilton Velvet Rugs

THESE superior quality seamless rugs are made of the best grades of worsted yarn used in making rugs. The designs are copies of Chinese masterpieces. Every rug is neatly fringed; size 9x12. Monday, at **59.50**

"Feltbasoleum," excellent substitute for printed linoleum, at a moderate price. Patterns heavily printed and highly varnished; tile, parquette and novelty designs; two yards wide, the square yard, Monday at **59c**

Fourth Floor.

Sewing Machines

Note These Low Prices

New Wheeler	29.50
Florence Rotary	45.00
Florence Electric	55.00
Singer 66 (used)	35.00



We repair machines of all makes promptly and guarantee our work. Pay Only **$1** a Week

Second Floor.

Here's Something New



PADS and slip covers, made for porch swings and settees; 42, 48, 60 and 72 inches long. The pads are well filled, with separate slip cover that can be removed and laundered. A slip cover for back is also included. Made in either cretonne or striped slip covering, priced very low—

For 42 inch swing, each, **3.45**
For 48 inch swing, each, **4.15**
For 60 inch swing, each, **4.35**
For 72 inch swing, each, **4.75**

Drapery Dept., Fourth Floor.

Coffee

Old Dutch, fresh roast, very finest quality, 3 lb. bag for **1.39**

Tea, Tropical brand, fancy assorted teas in package with vacuum top, ¼ pound package, 12c; ¼ pound package, at **6c**

Kraft's, Elkhorn cream cheese, the tin, at **37c**

Native round steak, choice cuts, pound, **29c**

Native pot roast of beef, per pound, **19c**

80 pound bag chicken feed, odds and ends of cereals, the bag, **1.49**

1776 washing powder, or Swift's Pride powder, large package, your choice, the package, at **25c**

20 bars James S. Kirk's American family soap with order of $3 or more; meats, sugar, flour, other soaps or butter not included, 20 bars for **1.10**

Cheese, fancy domestic or Young American cream cheese, pound, **35c**

10 pound bag genuine whole wheat flour, ground fresh every day, the bag, **55c**

Loganberry juice, pher brand, regular 10c bottle for **6c**

C. B. Orange marmalade, new goods, jar, **55c**

Butter wheat flakes, breakfast food, ready to serve, regular 14c package for **7c**

10 bars Swift's Arrow borax laundry soap or 10 bars Armour's Lighthouse laundry soap, your choice for **43c**

Douglas oil for cooking or salads —quart can, **72c**

Pure imported olive oil, quart can, **1.45**

¼ barrel sack New Century or Gold Medal flour, for **1.75**

Seventh Floor.

Summer Toilet Needs

Majic dye flakes, 3 for **25c**

Colgate's cashmere boquet soap, 10c; dozen, **1.05**

Pinaud's lilac vegetal, $1 size, at **77c**

La Vers face powder, at **17c**

Senreco tooth paste, 30c size, at **23c**

Williams' talcum, assorted odors, 2 for **25c**

Roger & Gallet Violette de Parme face powder, at **69c**

Odorono, 68c size, at **42c**

Hudnut's perfumes, 60c bottles, at **43c**

Baby purity castile soap, **12c**

Pond's vanishing or cold cream, at **34c**

Isebell's exquisite face powder, at **27c**

Pompeian massage cream, 75c size, **63c**

Pompeian day cream, **32c**

Frostilla hand lotion, **19c**

Lavoris mouth wash, $1 size, **77c**

Dora imported face powder, at **43c**

Daggett & Ramsdell cream, 50c size, **35c**

California syrup of figs, **77c**

Phillips' milk magnesia, **33c**

Rysol, ideal antiseptic, **77c**

Jones' shampoo, 25c size, at **15c**

Peterman's food, 25c size, **17c**

Paris green, 1 pound, **57c**

Witch hazel, Dickinson's, 1 quart, **47c**

Nujol, 20 oz. size, **77c**

Abilena water, **29c**

Peroxide of hydrogen, 1 pint, at **15c**

Liquid glass, egg preservative, quart, **19c**

Squibb's liquid petroleum, at **77c**

Armour's all pure soap, dozen, **55c**

Energine cleaning fluid, 30c size, **23c**

Fletcher's Castoria, 35c size, **25c**

"Castile soap, pure white, 4 lb., 1.35 size, **97c**

Resinol soap, **19c**

Main Floor.

Cut Tumblers, 6 for 49c

75c lemonade or water pitchers (illustrated); lead blown crystal glass; 3-pint capacity, **45c**



(Note illustration) best thin flint blown glass, cut with three floral sprays. The 1.80 dozen kind, Mond'y **6 for 49c**





Colonial sherbet glasses (illustrated), moulded clear crystal glass, nicely finished, right for ice cream, fruit salad, jello, etc., Monday, **6 for 49c**

Famous "Blue Bird" breakfast sets, 26 pieces, open stock, **3.95**

Sixth Floor.

Midsummer Furniture Sale

THE YEAR'S GREATEST SAVINGS

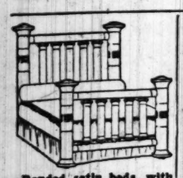
5th Floor



Furniture of excellent quality, design, construction and finish, in variety meeting all requirements, is offered in this sale at notable savings. It will pay you well to anticipate future needs while you can buy dependable furniture at such exceptional savings.

Our Extended Payment Plan Makes Buying Easy

Remember that quantities are limited, and we cannot supply this furniture at these prices—in many cases not at any price—after present stocks are sold out. Therefore you'll be wise to come early.



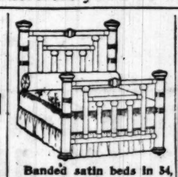
Banded satin beds, with 1¼-inch fillers, very best rod ends and vases, 2-inch posts; 54, 48 and 39 inch sizes, at **26.75**



Banded satin beds, 2-in. continuous posts, heavy fillers; 54, 48 and 39 inch sizes; special at **24.85**



"Queen Anne" 7 piece dining room set, 54-inch top table, panel back diners, Jacobean oak, Spanish leather slip seats, sale price, **83.50**



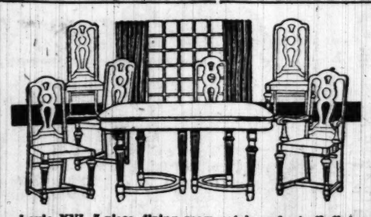
Banded satin beds in 54, 48 and 39 inch sizes, 2-inch posts and heavy fillers; special for this sale at **19.85**



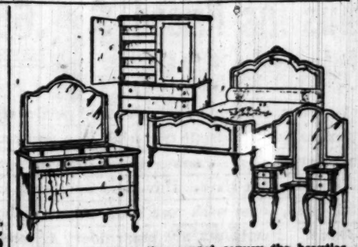
Three-inch posts and 2-inch fillers are the main points of this satin banded brass bed, very massive; priced for Monday, **49.50**



Full weight (35 pounds) best silk floss mattresses, covered in art denim, **29.75**



Louis XVI. 7-piece dining room set in walnut, 48x60 top, with rounded corners, 6 feet extension, 5 solid walnut diners, 1 armchair, Spanish leather seats, **144.75**



This small illustration cannot convey the beauties of this charming bedroom suite. Materials have been chosen with extreme care and experts in their line handled the construction and finish. Sold in single pieces, as desired, in either mahogany or walnut; specially priced for tomorrow's selling.

Walnut or mahogany chiffonette, at **79.50**

Walnut or mahogany vanity dresser, at **89.50**

Walnut or mahogany bow foot bed, at **74.50**

Walnut or mahogany dresser; Monday at **89.50**



Three piece davenport suite, best interior construction, excellent grade of coverings, webbing foundation, damask or tapestry.

Special price of davenport, **107.50.**
Special price of chair (not shown), **89.50.**
Special price of rocker, **89.50.**

"South Shore" 4 passenger lawn swing, special at **5.85**

Summer furniture one-fourth off regular prices.



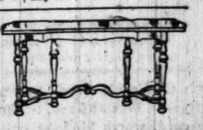
"William and Mary" 7 piece dining set, highest quality, 54 inch table, 5 cane back diners, armchair to match, Spanish leather slip seats, Monday at **98.50**

Fifth Floor.



"Queen Anne" cane suite, three pieces, as illustrated, reliable workmanship, high class covering, loose cushions, roll and pillows; in damask.

Special price of davenport, **134.50.**
Special price of chair, **79.50.**
Special price of rocker (not shown), **79.50.**



Davenport tables, with solid walnut top, 20x66 inches in size; quality and finish are of the very best; specially priced at **29.75**

Summer Needs for the Home



Fifty foot section three ply garden hose, complete with brass couplings, at **5.45**

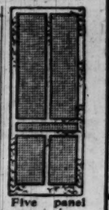
Fifty foot section Beaver garden hose; this hose is fully guaranteed and will stand high pressure and hard usage, **8.75**



Kreamer wash boiler, extra heavy tin, copper bottom, large No. 8 size, at **2.98**



Pure aluminum rice, oatmeal or milk boiler, made of heavy gauge aluminum, 2-qt. size, **1.29**



Five panel screen door, with best grade of black cloth, standard sizes, **2.45**



Big Wonder oil mop, long adjustable handle with bottle of oil, 1.35 value, at **69c**



Genuine mirror pure aluminum preserving kettles, extra heavy gauge: 6 quart size, 1.69; 8 quart size, 1.89; 12 quart size, 2.49



Genuine mirror convex sauce pan with cold hollow handle and cover, 3-quart size, **95c**



Pure aluminum sauce pan set, consisting of three pieces, 1, 1½ and 2 quart, **98c**



Heavy galvanized iron wash tub; No. 1 size, at **97c**



Cold pack canning rack, holds 8 jars, collapsible; choice of three different styles, **49c**



Fancy splint hampers, family size, 1.85 value, at **83c**



Bobbie's Icyco refrigerators in solid oak, white enamel provision chamber, 125 pounds ice capacity, **36.50**



Gas reliable single iron gas range, 18-inch oven, 3 large burners, connected free, **59.50**

Sixth Floor.



Clothes wringer, well known Peerless brand; guaranteed by manufacturer and The Fair; good quality rubber rolls; full 10 inch size, at **3.89**



Ball bearing lawn mower, well made, very substantial, **6.45**



Ash can, made of heavy galvanized iron with strong reinforcement, as shown in sketch, tight fitting cover, at **1.75**



6-foot family size step ladder, well made, has pail shelf, 2.10 value, at **1.39**

Silk and Muslin Underwear

Values That Attract Attention

Crepe de Chine Envelope Chemise, trimmed with georgette and filet lace, $2.50. *Third Floor.*



Heavy Washable Satin Bloomers, with shirred cuff, $2.95

Washable Satin Bodice to match, with shirred elastic top edged with blue ribbon and rose buds, at $1.50

Pink Batiste Gowns, trimmed with crepe de chine and pretty lace and piped with blue ribbon, at $1.95

Billie Burke Pajamas in pink and lavender batiste, with blue stitching design, at $1.95

Two Piece Pajamas of Windsor crepe in blue bird and dotted design, $2.95

Amifrench and Lingerie, specially priced at **Philippine** $2.95

Displaying New Silks, Printed Georgettes, $3.50 Quality, $2.95

Among recent arrivals few items will find quicker favor than these handsome georgettes which we are featuring tomorrow at a considerable saving, light and dark patterns, many of which are quite exclusive, 40-inch widths, per yard, **$2.95**

Other Printed Georgettes at $3.50 and $4.50

Tub Silks for Shirtings and Blouses, in the new weaves, crepes, broadcloths, silk and wool, Sans Gene crepe, etc., at, yard, $2.95 and $3.50

36-in. Plain and Figured Pongee, some of these materials are worth $6.00 yd. So popular for sport wear, sale, $2.95

36-in. Foulard Silk, a strong demand for these silks, neat patterns, 36-inch, yard, $2.50 and $2.25



New Silks for Linings and Kimonos, in most beautiful patterns to select from, in light and dark grounds, 36 inch and 40 inch widths, $2.25 $2.65 $2.85 $3.50

Black Chiffon Velvet, this is an exceptional value for this fine quality, 38-in., yard, $7.50 *Second Floor.*

Summer Underwear for Men and Women $1.25

Men's Sanitary Mesh Union Suits, open porous weave, short sleeves, ankle length,

Men's Kerry Kut Athletic Union Suits, made of woven madras cloths, no sleeves, knee length, excellent values, $1.50

Men's Fine Rib Cotton Union Suits, light summer weight, white or ecru color, short sleeves, ankle length, $1.75

Men's Spring Needle Rib Union Suits, very light weight, pure white, short sleeves, ankle length, $2.00

Women's Pure Cotton Bloomers, flat weave, 69c *Main Floor.*

Women's Sample Union Suits, fine rib cotton and lisle thread, band or crochet top, tight cuff or lace knee, $1.29

Women's 75c Summer Union Suits, fine rib, pure white cotton, tight knee and lace trimmed, each, 55c

Women's 65c Summer Vests, pure white and pink, lisle thread and cotton, 39c



Boys' $1 Summer Union Suits, white porous mesh, short sleeves and knee length, nainsook, fine check, 69c

Rothschilds Record Breaking JU



10 Bars Kirk's American Family Soap - - 35c

With grocery order of $2.00 or more, sugar, flour, soap, vegetables, and dairy items not included.

⅛ bbl. Sack Ceresota Flour $1.50

With grocery order of $1.50 or more, sugar, flour, soap, vegetables, and dairy items not included.

Important: Charge Purs Monda Appear on Bill Payab Septembe

Service to the customer—that is the ild idea. Mer bought here that does not fit your need returned for dise that does—or your money cheerfu ded.

Save S. & H. Stamps; a bona fide extra on with every

Hair Switches

Made of natural curly human hair; all shades but gray; 24-in., 2½ oz., at $3.45; 22-in., 2 oz., at $2.45; 20-in., 1¾ oz., at **$1.45**

Third Floor.

Women's Silk Lisle Hose

Fine gauge, seamless, fast black or white, slight seconds, 50c.

Women's $1.50 Fiber Silk Hose, semi fashioned, plaited with pure thread silk in colors, slight seconds, per pair, 85c

Women's Semi Fashioned Thread Silk Hosiery, in black, brown, and colors, fine gauge, slight imperfections, at $1.35

Boys' and Girls' Fine Rib Cotton Hose, full seamless, medium weight, excellent wearing, per pair, 50c

Sale Women's Wash Dresses $7.50 $10.75 2 Midsummer Bargain Lots



A great aggregation of cool summery dresses with variations of styles to please every taste, dresses that couldn't be reproduced to sell at wholesale at these low figures. Smart models in plain and figured voiles and dainty ginghams, pretty trimming effects, all sizes, including extra sizes for stout women, $7.50 and $10.75.

Women's Silk Dresses, Values to $25.00, at $14.75

Cleanup sale of 250 taffeta, charmeuse, foulard, crepe de chine, satin, and fine georgette combination dresses of fine quality, coatee and straight line models, embroidered, beaded, tucked, hemstitched, folds and ruffles. Ornamented with cords, fancy buttons, novelty pocket effects, etc., in most every color and size, $14.75

Final Reductions on Women's Capes, Dolmans, Suits

Chance to buy fashionable garments for early fall wear at extraordinary savings.

For Clearance — Three Select Lots of Wraps

Women's $16.75 Capes, $8.50.
Women's $20.00 Capes and Dolmans, $16.50.
Women's $28.00 Capes, $12.75.

For Clearance — Three Select Lots of Suits

Women's $29.50 Suits, $19.75.
Women's $39.75 Suits, $24.50.
Women's $45.00 Suits, $35.00.

Fourth Floor. North Aisle.

50 Inch Pearl Bead Chains, $1.35



Fashionable long chains of assorted sizes. Beads in beautiful Japanese luster color, priced for this sale at $1.35 *Main Floor.*

75c Table Silv

Oneida Communit & George L. Roger and Sheffield makes table and tea forks, m pieces, 50c a choice at

2

Women's $5.00 $8.00

A purchase of 1883 D. Dodge Co.

Manufacturer's short canceled orders, compri kid, white calf, white canvas leather, dull kid, brown soles, covered Louis heels. Sacred pairs with the



Notions

Ka Bo White Cleaner, 15c.
Children's Fancy Elastic Sox Gar ters, pair, 10c.
Lisle Elastic, in pink, blue, lavender and white, 1½ yd. length, at 5c.
Rubber Shirring, one yard square, 4c.
Bias Lawn Tape, 3 yard bolt, 5c.
Sanitary Elastic Belts and Aprons, 35c.
Shirt Neck Collar Bands, 5c.
Spring Slipper Trees, at, pair, 5c.
Children's Elastic Side Supporters, pair, 15c. *Main Floor.*

$3.50 to $5 Values 39c

BARGAIN BASEMENT

2nd STAMPS AN EXTRA SAVING — SEE WHAT YOU SAVE

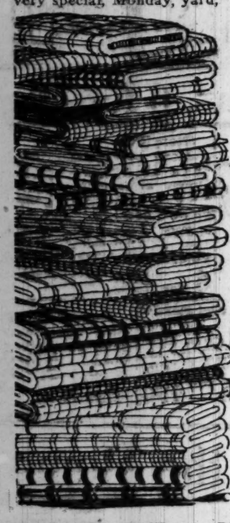
Standard Domestics on Sale Monday at Less Than Present Mill Prices

1000 45x36 PILLOW CASES

"Diamond C," full bleached, good quality; limit one dozen to each customer; each, 39c

Standard Check Apron Gingham

Blue and white and brown and white checks, fast colors, very special, Monday, yard, 19c



5000 Bath & Huck Towels

Excellent quality and good size for the money; special for Monday, each, 25c

81x90 Bleached Bed Sheets, No Seams, 3-in. Hems

The prices on these are from 20 to 30 per cent less than what they can be bought for from the mill. Limit of one dozen of each grade to each customer; each,

$1.59, $1.69, $1.79

Fast Color Nurse Stripe Gingham, blue and white stripe, good quality, very special, yard, 25c

22-inch Bird's Eye Diaper Cloth, a limited quantity to sell at, yard, 22c

36-inch Bleached Muslin, a good grade the mills are asking for today 21c yard. Limit 12 yds. to each customer, Monday, yard, 19c

$1.25 Printed Tussah Silks, 36 inches wide, handsomely printed designs, desirable for dresses, draperies, and coat linings, very lustrous, yard, 69c

36-inch White Linene Finish Suiting, made in Great Britain, cost 75c yd. to import, will wash beautifully, very special Monday at, the yard, 49c

Bleached Nainsook — 30-inch Bleached Nainsook, good sheer quality, 10 yards to the piece, per piece, $1.98

36-inch Dress Ginghams, a very beautiful range of patterns, the quality so good that one would imagine it an imported Scotch gingham, yard, 39c

Unbleached Bed Sheets

Size 81x90, 3-inch hem, worth $2.25, special Monday, $1.69

Comforter Prints, handsome patterns, limit 20 yards to each customer, yard, 19c

42 and 45-inch Pillow Case Muslin, specially priced for Monday, yd., 33c and 29c

Cotton Table Damask, 58 inches wide, 5,000 yards to sell, 3 different grades, worth much more, yd., 89c, 69c, and 59c

18-inch Damask Napkins (hemmed)—Limit one dozen to each customer, $1.98

22-inch Damask Napkins, ready for hemming. Limit one dozen to each customer; the dozen, $2.98

5,000 yards Linen Weft Toweling—Bleached or unbleached, 19 inches wide. Limit 20 yards to each customer, at, yard, 25c

Bleached Long Cloth — 36-inch soft finish, 10 yards to a piece, per piece, $1.49

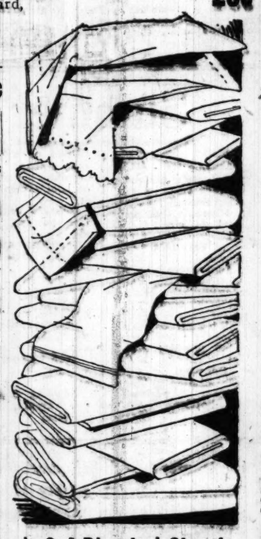
Bed Pillows—Fancy art ticking covers, 18x22 size, feather filled, $2.25 regularly, special Monday, a pair, $1.69

Felt Table Padding, 54 inches wide, extra heavy quality, special Monday at, yard, $1.49

1,000 Turkish Wash Cloths

Good heavy quality, usually selling at from 19c to 25c each, pink, blue and gold stripes, checks and borders, each, 12½c

27-inch Dress Gingham—One of the best standard qualities, in plaids, stripes and checks. The mill price today is 32½c yard; our retail price tomorrow, the yard, 29c



80x90 Thoro Weave Bed Spreads

Blue or pink stripes, fast colors, light weight with double cotton yarns, especially designed to give exceptional strength and wearing quality, worth $5.50, at, each, $3.98

36-Inch Printed Percales

Neat stripes and figures on light and dark grounds, today's mill prices to 35c yard. Limit 12 yards to each customer, yard, 24c

1,200 Yards 9-4 Bleached Sheeting

Good quality; mill price today, 80c yard, retail price $1.00 yd. Limit 10 yards to each customer, Monday at, yard, 69c

40-Inch Crepe Poplin

In all the most wanted colors, just the thing for dresses and suits, special at, per yard, $1.79

Summer Curtains, Per Set Only 75c

Washable and made from a factory's accumulations. Choice while they last, Dutch valance included.

$16.50 Fiber Rugs, 9x12 Feet

Very heavy quality, splendid rug for general use throughout the house. Good colorings, slightly imperfect, $11.98

Embroidered Georgette Blouses



Several of the very latest models in white, flesh, pink, salmon and other popular shades, prettily embroidered, sizes to 44—Monday, $4.98

Right reserved to limit quantities.

Mephisto Toilet Paper, dozen rolls, 47c; roll, 4c

19c Tooth Brushes, special, 10c

Flash Hand Cleaner, 15c size, 10c

All Wool Storm Serge

54 inches wide, in all desirable colors, exceptional value. Very specially priced for Monday, at, $2.45

62 Dozen Undermuslins Priced $1.65 Exceedingly Low, Values to $2.98,



Lot consists of gowns, envelope chemises, and petticoats. Gowns are of an unusually good grade material, lace and embroidery trimmed, some ribbon drawn, regular and extra sizes. Envelope Chemises are trimmed, some with rose buds, others ribbon drawn. Petticoats are embroidery trimmed with underlay.

Muslin Drawers, embroidery trimmed, 69c to $1.25

Coverall Aprons of excellent grade percale and chambray, trimmed with contrasting materials and rick rack braid, belted and loose models, pockets. All sizes, at $1.29 and $1.49

Bloomers of pink batiste and plisse crepe, elastic waist and knee, special at 69c

Children's Wool Bathing Suits, sizes 2 to 6 years, blue and red, trimmed with white cord, worth $1.95, at only, $1.25

$1.25 Table Damask - yd - 95c

Housewives looking for July Bargains will find a good opportunity in our Linen section tomorrow. Extra fine satin finish damask in a wide assortment of designs, a grade that will launder well, and wear well, $1.25 value, yard, 95c. *Second Floor.*

Turkish Bath Towels, large size, good heavy quality, very absorbent; sell regularly at 39c, each, 29c

36-in. Shirting and Dress Percale, complete assortment of patterns in both light and dark grounds, regularly 35c yard, at, yard, 29c

81x90 Bleached Seamless Sheets, excellent quality, well made, one that will give satisfactory service; regularly $1.95, Monday sale price, each $1.59

(Limit of 6 to a customer; no mail or phone orders.)

Bleached Crash Toweling, good heavy absorbent quality, very desirable for either hand or kitchen towels; regular 19c grade, the yard, 15c

Hemmed Crochet Bedspreads, double bed size, assorted patterns, excellent quality, regularly $3.50 each, special, each, $2.59

Summer Weight Comforters, filled with good grade white cotton, silk mull covering, sell regularly at $7.50. Special Monday, each $6.25

Hemmed Pillow Cases, 45x36-in. made of extra quality Bleached Pillow casing, regularly 39c, each, 30c

Novelty Printed Voiles, good assortment of patterns, regularly priced at 59c, Monday at yard, 45c

Misses' Wash Dresses, $5

Styles That Possess Distinction



The average $7.50 wash dresses have few, if any, points of superiority. Just the right degree of youthfulness characterizes them. Materials are figured voiles, checked and plaid ginghams, finished with tucks and tunic skirt, large patch pockets and sashes; some have white pique collars and cuffs; sizes 14 to 18 years. *Fourth Floor.* $5

Children's $4.95 Dresses, $2.95

A Remarkable July Bargain



A host of dainty Dresses of voile and dotted Swiss, high waist effects, modish garments adorned with lace and embroidery, sizes 2 to 6 years, one style pictured, $4.95 values, $2.95

Infants' Long and Short Slips of Fine Nainsook, yoke and Bishop style, neck and sleeves edged with fine lace, special, $1.39

Infants' Long and Short Gertrudes, trimmed deep ruffle and edged with lace, special, $1.25

Children's Overalls of striped gingham, trimmed with contrasting bands and pockets, sizes 2 to 6 years, at 79c

Sweaters of Fiber Silk, in colors and white with sailor collars, coat and middy styles, sizes 6 months to 4 years, special at $2.69

Third Floor.

No phone or mail orders. Right reserved to limit quantities.

$2.19 Screen Doors, here at $1.75

We are pretty sure to sell about 500 of these doors tomorrow. Substantially constructed walnut stained frames, covered with the best grade black wire cloth, all sizes, $2.19 grade. *Eighth Floor.*



45c Adjustable Screen Windows, 15 inches high, extend from 21 to 33 inches, 33c

75c Adjustable Screen Windows, 24 inches high, extend from 23 to 37 inches, 63c

$2.90 Fancy Screen Doors, made of pine, finished in natural wood and varnished, all sizes, $2.35



$2.35 Imperial Ready Mixed House Paint, large variety of colors, per gallon, $1.85

$2.25 Special Floor Varnish, dries hard with a gloss, per gallon, $1.75

55c 3-inch Rubberset Paint Brushes, made of pure black bristle, 45c

$3.75 Fancy Screen Doors, 1⅛ inches thick, selected pine lumber, finished in natural wood with two coats of durable varnish, all sizes, $3.25

$1.00 Sprustex Triangle Floor Mops, adjustable handle, with 12-ounce bottle of Sprustex Oil, 75c

95c Combination Glass and Soap Holders, made of brass, nickel plated, 75c



$6.75 Garden Hose, 4-ply, coupled in 50-foot lengths, fully guaranteed, at $5.75



$3.25 Domestic Carpet Sweepers, mahogany or oak finished case, pure bristle brush, at $2.25

$5.50 Lawn Mowers, 14-inch steel cutting blades, fully guaranteed, $4.75

29c Grass Shears, tempered steel, sharpened ready for use, at 19c

$1.20 Curtain Stretchers, center braces, nickel plated brass pins, 95c



$2.25 Wash Boilers, made of heavy tin, heavy copper bottom, stationary wood handle, No. 9 size. Special for Monday, at $1.75

75c Carpet Brooms, good quality broom corn, well made and finished, 45c

75c Toilet Paper, good quality crepe tissue, per doz. rolls, 49c



Homemakers Attending the Great August Furniture Sale Others in Need of Ru

Sale of 1,000 Rugs at Half of Pr

Considering high market costs, this assemblage of high grade especially appeal to even on saving money, for not one rug in the lot can sell for so little what gone.



$87.50 Royal Wilton Rugs
9x12 foot size, splendid wearing quality, ends fringed, extensive choice of patterns.
$78.50

Axminster Rugs, at $52.50
9x12 ft. size, extra good quality, splendid for parlor, living room, dining room, etc.

Axminster Rugs 9x12 ft., good quality, excellent pattern, nap, uniform terns, special at $39.75 $47.50

Wilton Velvet Rugs 9x12 ft., Royal Wilton, 9x12 ft., ton patterns, and fine Brussels ished with fringe, at $51.50 $29.75

Axminster Rugs 8¼x10½ ft., able quality, choice, special, $3.98

Wilton 9x12 ft. in the lot one piece,

Velvet Rugs, $41.50 6x9 ft., for bed rooms, etc., special,

Rights Reserved to Limit Quantities. No mail or phone orders.

Qt. Bottle Witch Hazel, 59c

Palm Olive Soap, the cake, 8c; dozen, 95c

Life Buoy Soap, the cake, 8c; dozen, 95c

Physicians' and Surgeons' Soap, cake, 8½c; dozen, 98c

Colgate's Cashmere Bouquet soap, cake, 10c; dozen, $1.10

Pebeco Tooth Paste, the 50c tube, 37c

Squibb's Talcum Powder, 19c; 3 for 50c

Prophylactic Tooth Brushes, 29c

Cuticura Soap, 25c; three for 56c

Hughes' double bristle Ideal Hair Brush, $1.25 value, 79c

Horlick's Malted Milk, the hospital size, at $2.98

Absorbent Cotton, 1 pound roll 39c

Sal Hepatica, the $1.25 size, 83c

Phillips' Milk of Magnesia, 39c

Liquid Glass, qt., 25c

New Voile Blo



Their pretty holden to art style together gifted de

INSETS of embr lace edgings are the In- cluded are also ed organdy blouses, col- lars—also colors es. Special $2

Department of Correct Corset all fittings free.

Pink Brocade CORSETS

Low bust models, elastic skirt. Material is fancy A model that will make the and slender figure appear stylish and youthful.

Fourth Floor.

$4.00 Values $2.50

The New Down Finished Felts

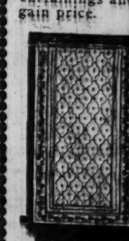


The very for sports wear, wide choice $5

Colors brown, leek, peacock, to match a practical stylish.

8 C

By far the curtainings an gain price.



Curtain Swiss High Grade many Irish P tured under pr *Forty stand*

10lbs

5 pound sto Brand Red C or Strawberr Apple Jam,

HAMS



One ham to tomer.

BASEMENT CAFETERIA LUNCHES AT LOWEST PRICES

ULY SALES

harge Purs Monday will Bill Payab September

ner—that is the idea. Merchandise ot fit your need returned for merchan- money cheerfully. *bona fide extra with every purchase.*

nch Pearl Chains, $1.35

Fashionable long chains of assorted sizes. Beads in beautiful Japanese luster color, priced for this sale at

$1.35 Main Floor.

c Table Silver, 29c

Oneida Community—Wm. Rog- George L. Rogers High Grade and Shemield makes—knives, forks, table and teaspoons, salad forks, many other odd pieces, 50c and 75c values, choice at

29¢

Annual August Fur Sale

10% Off Marked Prices



A fine assortment of fur coats, coatees, capes, scarfs and muffs contracted for when wholesale prices were comparatively low.

Choicest skins, Hudson Seal, Natural Mink, Martin, Scotch Mole, Siberian Squirrel, Genuine Beaver, Nutria, Black Fox, Poiret Fox, Taupe Fox, Black Lynx, Natural and Dyed Muskrat, and Natural and Dyed Raccoon and Wolves in the popular shades.

We take 10% discount off present moderate prices.

On reasonable payment all furs purchased during this sale will be held in our fur storage vaults until wanted, without extra charge.

Fur Section, Fourth Floor, North Room.

men's $5. $8.00 Low Shoes, $3.95

rchase of 1868 D. Dodge Co. high grade women's low shoes.

nufacturer's short lines of ordered orders, comprising pumps, oxfords and Colonials in white ite calf, white canvas, ... dull kid, brown kid, bronze, black satin, all have hand turned vered Louis heels. Some pairs with the new baby Louis heel in the lot.



$5.00 to $8.00 VALUES 3.95

This sale is one of the season's noticeable events.

Dodge shoes excel in both comfort and style

All sizes and widths in the most comfortable and latest lasts 2½ to 7 AA to D

Third Floor.

Notions

White Cleaner, 15c. Fancy Elastic Sox Gart 10c. stic, in pink, blue, lavender, ... ½ yd. lengths, at 10c. heeting, one yard square, Tape, 5 yard bolt, 5c. Elastic Belts and Aprons, ck Collar Bands, 5c. Slipper Trees at, pair, 20c. Elastic Side Supporters, *Main Floor.*

Tub Skirt Sale $2.95



A fine showing of white Skirts in choice washable materials, silk and gabardine, surf satins, basket weaves, novelty cords. All sizes, including extra sizes. The styles are strictly new and pleasing. Take your pick of scores of handsome modes, each a bargain at

$2.95 Fourth Floor.

Hand Bags, $3.95



Silk Moire and Silk Chiffon Velvet Bags, as illustrated, in black, navy, gray and brown, with self-covered or fancy metal-engraved frames, with or without center frame, pocket and hanging mirror, fancy silk lined, \$5 value; special price,

$3.95

Main Floor.

ast Furniture Sale shows in Need of Rugs, READ

ugs at Und of Prices

blage of high grade ... especially appeal to everyone intent n sell for so little what one ... *Fifth Floor.*

Axminster Rugs 9x12 ft., good quality, excellent pat- terns, special at **$39.75**

Axminster Rugs 8¼x10½, good durable quality, wide choice, special, **$42.50**

Wilton Vel. Rugs 9x12 ft., Royal Wilton patterns, end finished with fringe, at **$51.50**

Wilton Vel. Rugs 9x12 ft. Every rug in the lot woven in one solid piece, **$45.75**

Brussels Rugs 9x12 ft., for large rooms, **$31.50**
Axminster Rugs 8¼x10½ ft., very special, **$31.50**

VELVET, AXMINSTER RUGS, ... 6x9 ft., for sun parlors, bed rooms, etc., special, **$22.50**

Velvet Rugs, $41.50

parlor,... 8¼x10½ ... you'd scarcely expect to en- counter at ...

$2.19 Is Monday's Price for 18 Piece Breakfast Sets, Worth $4.25



GOLD BAND SETS, as illustrated, made of finest grade semi-porcelain. Set includes 6 dinner plates and 6 cups and saucers to match, practically half saving, per set at **$2.19**

Ball Mason Fruit Jars

With porcelain lined covers, plenty on hand to meet all demands, ½ pints, and quarts, at, dozen, **75c, 90c** and **$1**

Plain White Dinner Sets at $2.95

Factory Seconds of $4.25 Sets

Embossed edge; set includes 6 dinner plates, 6 bread and butters, 6 sauce dishes, 6 cups and saucers, 6 coupe soups, 1 vegetable dish, 1 meat platter.

Blue Bird Cups and Saucers, thin china, wide shape, reg. $4.20 doz., 6 for **$1.39**

Fifth Floor.



Voile Bl

Their pretti holden to style touche gifted de

INSETS of embroidery edgings are the included are allover organdy blouses, collars—also colored Special

$2

of Correct Corsetry fittings free.

Brocaded ORSETS

models, elastic gores ... rial is fancy brocade ... t will make the medium figure appear graceful ... youthful. *Fourth Floor.*

0 $2.50 es

New Du hed Felts

The very ... for sports ... wide choice ... **$3**

Colors are ... leek, peacock, ... match sports ... practical ... stylish.

RIBBO large ... closed

8 Curtain Specials!

By far the greatest reductions made this season on desirable curtainings and upholstery. Eight specials and every one at a bargain price.



Featuring 1,000 Pairs Curtains at $2.25

One style as pictured and six similar designs. A popular curtain much under price.

PLAIN DRAPERY SILK in shades of rose, brown and tan; per yard, **50c**

Printed Marquisettes, 36 in., cretonne effects, splendid quality, yard, **50c**

50-in. Drapery Poplin, brown, rose, gold, $1.25 quality, yard, **65c**

Curtain Swiss Remnants, lengths to 10 yards, 40c grade, yard, 25c

High Grade Foreign Curtains, many Irish Points, featured under price, a pair, **$10**

Velour Window Draperies, side hangings and valance, ½ saving, set, **$5.95**

Forty pairs high grade velour door draperies, standard $45 value; several colors, pair, $30.00 *Fifth Floor.*

New Supreme Webster Dictionary,

Over 1,000 pages; complete to the minute. Limp binding. Contains such words as Automat, Bolshevik, Camouflage, Electrogram, Endive, Escalator, Jazz, S. O. S., Waac, Rochambolte, Cubist, Futurist, etc.; special Monday at **98c**

Everyday Cook Book, 35c

Encyclopedia of practical recipes for family use. Economical and reliable. Contains recipes for Cakes, Drinks, Fish, Ices, Ice Cream, Candy, Puddings, Pastry, Soups, Sauces, etc.

New Fiction.

Dangerous Days—Rinehart—$1.60.	Blue Grass and Broadway—Daviess $1.50.
Magic of Oz—Baum—$1.50.	Undying Fire—H. G. Wells—$1.50.
Ivory Trail—Mundy—$1.75.	When the World Shook—Haggard—$1.00.
From Father to Son—Watts—$1.75.	Cup of Fury—Rupert Hughes—$1.75.
In Secret—Chambers—$1.50.	

Wall Paper Specials

Plain 30 inch Oatmeals, all colors (sold only with cut out borders), regular 18c and 22c grades, roll. **9c**

Figured Oatmeal and Two Tone effects for parlor, hall and dining room, matched with attractive cut out borders, values to 25c, roll. **14c**

Fifth Floor.

10lbs. Domino Granulated Sugar, 95c

With grocery order of $3 or more, sugar, flour, soap, vegetables and dairy items not included.

1 pound stone crock Genesee Brand Red Cherry and Apple or Strawberry and Apple Jam, **$2.25**

Brown Beauty Beans, one dozen No. 2 size cans, $1.65; special, per can, **14c**

10 lbs. Fancy New Potatoes, priced at **59c**

5 cans Quick Lunch Baked Beans, with pork and tomato sauce, only, **95c**

HAMS MORRIS & CO.'S SUPREME BRAND 12 lb. average, pound, **39½c**



One ham to a customer.

10 Bars Crystal White L'ndry Soap, 63c

Royal Brand Ready-to-Serve Sweetened Cocoa, 25c

Quick Lunch Spaghetti, 10 ounce pkg., **10c**

Califa Brand California No. ½ cans, 10c

1919 Pack California Asparagus

Desert Brand, 2½ size cans, dozen, $4.80; the can, 45c.
Griffon Brand, Mammoth White Peeled, 2½ size cans, dozen, $4.40; can, 45c.
Desert Brand, Medium Tips, one dozen cans, $4.80; the can, 45c.
Griffon Brand, Large Tips, one dozen cans, $4.80; the can, 45c.
Griffon Brand Mammoth Peeled White Tips, dozen cans, $3.80; can, 35c.
Manzanita Brand, Small Size, No. 1 size cans, dozen, $2.80; can, 25c.

Pure Peach Jam, 25 ounce cans, **42c**

Libby's or Del Monte California Spinach, 2½ size can, **25c**

Burt Bros. Large Size California Ripe Olives, quart cans, **45c**

Del Monte or Sunkist California Orange Marmalade, 15 oz. jar, **39c**

Polk's Best Old Fashioned Lye Hominy, one dozen No. 3 size cans, $1.25; the can, **12c**

Fancy California Dried Lima Beans, pound, **12c**

Ready! - Our Greatest Of All August FURNITURE Sales Starts Monday 8:30 A.M.

Here it is—the most important furniture sale announcement we ever made! Here are the plain facts: THERE IS AN ACTUAL SHORTAGE OF FURNITURE. Strikes, high cost of labor and materials, shortage of help, all combine to create chaos in the furniture market.

BUT ROTHSCHILDS HAVE THE GOODS

The record-breaking business this store has built up in recent years enables us to buy far ahead of the market—to turn every condition to your advantage and save you every dollar there is in it. We confidently believe this to be the greatest August furniture sale held by any store in America. The goods are here. The values ring true. The quality is assured. The savings are genuine. If you are not able to use furniture now, buy it anyway. We have arranged with a storage house to care for it at a moderate cost until you want it.

Every apartment and every house in Chicago and vicinity should be represented on our great furniture floor (the sixth) tomorrow. Our business is growing by leaps and bounds. Nothing can stop us, for we are building on the right principle: "Give the people the best for the money." Monthly payments may be arranged for.

Come tomorrow and see. Tell your friends. Newcomers to Chicago are especially invited to see what "the fastest growing store in America" can do to help them cut down the cost of living on reliable furniture.

We must tell you that furniture prices will soon be higher, and anything you can use between now and October 1st you should buy at this sale. From tomorrow morning until the last day of August this store will record the greatest selling of furniture ever known, we believe, in this country. We cannot accept cancellations on these goods. Selling starts at the stroke of 8:30 Monday. Will YOU be here?

$12.50 Brown Mahogany Fernery, $7.95



A real piece of furniture, metal pan painted, 11 inches high, 29 inches wide, and 11 inches deep.

$182 Walnut 7 Piece Dining Suite, $119.50



54 inch table, Karpen chairs,

Solid walnut top, 54 inch, 6 feet long, 6 legs; 5 Karpen $16 side chairs; 1 $22 arm chair; table alone worth $80; for **$48.50**

$170 Queen Anne Dining Room Suite, Jacobean Oak, special, at $119.50



The 54 inch table alone worth $75. During sale, $35.50.

The Only $114 Cane Suite in Chicago for $84.50 They will all be sold Monday.



54 inch Table—Jacobean Oak. 6 cane back chairs, genuine brown Spanish leather full size seats. 7 pieces, **$84.50**

$80 Walnut Dining Table, as illustrated, $48.50



Solid walnut, 54-inch top, with 5 side chairs and arm chair to match, 7 pieces, worth $162.00, at **$119.50**

$10.00 Sofa End Table, $4.65



See our $15 30-inch end table, **$9.95.**

$345 Chippendale Dining Room Suite, 8 ft. Table—walnut or mahogany, $245



Leather, haircloth or tapestry. A high grade Suite such as you often find priced as high as $400; 7 pieces, 8-ft. Table. In this sale, $245. Easy Payments.

Chicago's Finest Adam Dining Room Suite, made of solid mahogany, worth $270, tomorrow, $195



The oblong ten leg 8-ft. Dining Table made with octagon corners, solid mahogany top, alone sells for $135; chairs upholstered in blue haircloth, $195.

This large $45 genuine Muleskin Rocker, $33.50



Only 30 to sell. Wise spending saves. Know when to buy NOW.

$50 Solid Mahogany Colonial Tapestry Rockers, $35.00



Full size, solid mahogany, perfect in design. Chair to match, $37.00.

$35 Tea Wagons, $25



William and Mary, Queen Anne and Louis XVI. Periods, Jacobean Oak, Mahogany and Walnut. All high grade. Choice, $25.

This Lovely Bedroom Suite

is made of Burl Walnut. The finest grade possible to buy, $169.50



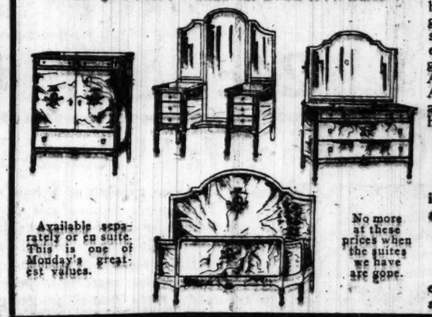
This $75 Dresser alone, $39.50. The present value of this suite is $225. Either piece may be bought separately, or three pieces illustrated, tomorrow, $169.50. Buy now.

The Greatest Chance You'll Ever Have to Buy so Beautiful a Bow-End Bedroom Suite for $224

$280 Suite with bow-end bed, 50 inch dresser and chiffonette. In walnut or mahogany. High grade work, fine finish, dustproof throughout. 3 pieces, $224.

$110 Vanity Dresser, 50 in., $87.50.
$110 Dresser, 50 in., $87.50.
$90 Dresser, 46 in., $72.50.
$90 Chiffonette, $69.75.
$90 Bow-end Bed, $69.75.

Chicago's Most Wonderful Louis XVI. Suite



Available separately or en suite. This is one of Monday's greatest values.

In quality and beauty and high grade workmanship it is not equaled in Chicago. Three finishes: Antique ivory, American walnut and genuine mahogany.

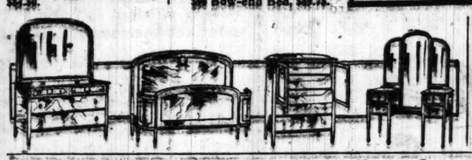
$75 Bow-end Bed, $54.85
$100 Dresser, 48-inch, $79.85
$75 Chiffonette, $49.85
$95 Vanity Dresser, $69.85

No more at these prices when the suites we have are gone.



This Bow End Walnut Bed specially priced at $42.50

Three pieces, as shown, at **$124.50** Four pieces, with Dresser, Table, **$145.00**



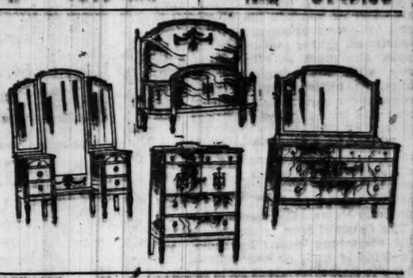
$5.95 Steel Sanitary Couch, as illustrated (8:30 to 1 o'clock), $4.85



$10 Felt Pad to fit same, all day Monday, **$7.95**

Finest Bedroom Suite ever shown as a leader, $99.75

$120 Bow-End Bed, $84.50.
$175 Vanity Dresser, 54 inch, with 56-inch mirror, $129.50.
$110 Chiffonette, $74.50. Three colors.

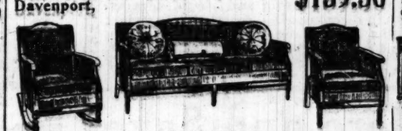


This beautiful $30.00 Davenport Table, $29.85



Mahogany or walnut. The very latest. 60 inches long and 20 inches wide.

$175 solid mahogany Karpen Cane Davenport, $139.50



Chair or Rocker, worth $65 each, solid mahogany..... $49.85
Three piece suite in beautiful velour $139.50
Fitted with Karpen's loose spring cushions.

$90 solid mahogany eight leg Davenport Table, same decorations on both sides, $59.50



66 inches long, 3 drawers. Both sides alike. Can set in the center of room if desired. Just one lot.

The Best Bargain in a Three Piece Parlor Suite of Velour you ever saw, $250



Karpen surpassed all former efforts on this Suite. Loose springy cushions. Davenport alone available at $124.50.

EASY PAYMENTS

8:30 to 12 Clock.

$35 Combination Reed Fernery, Bird Cage, while 10 last, $16.75



Frosted brown or ivory; for early shoppers. Don't expect this item after 12 o'clock. Closely woven reed, size 12x16.

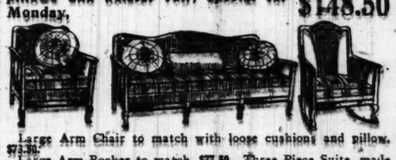
Turkish Parlor Davenports.

Nowhere in Chicago can this value be equaled; worth $240, tomorrow $159.50



Made to order in damask, tapestries and velours. Arm chair or rocker to match, worth $125, **$92.50.**

$190 Karpen Cane Sofa; loose cushions; sunburst pillows and bolster roll; special for Monday, $148.50



Large Arm Chair to match with loose cushions and pillow, $73.50.
Large Arm Rocker to match, $77.50. Three Piece Suite, made by Karpen Brothers, $297.50.

$60.00 Solid Mahogany Library Table, Monday, $39.50



50 inches long, solid mahogany.

One of Karpen's most popular large Davenports; 88 inches long; in good tapestry; value $225.00, at $169.75



Arm Chair to match, springy arms and backs. Loose springy cushions, $102.50.

Monday only. McDougal's $15.00 Kitchen Table, $9.95



Porcelain top, white enamel kitchen table, regular $15 value. One day only, **$9.95.**

Extra special! Jumbo Cabinet in golden oak, $74.50



$35 Leather Rockers, $24.85



High grade tall back Rocker, oak or mahogany. Genuine leather.

$30 Solid Mahogany Cane Rocker, $18.50

A one day item. Come early.

We cannot accept phone orders. A letter with a remittance will have prompt attention.

$225 Karpen Loose Pillow Davenport, $175



Very large, 7½ ft. long, loose pillow arms, loose spring cushions, springy edges, springy back. A thing of beauty is a joy forever.

$50 Spinet Desk at $34.50



Brown mahogany; only 100 to sell at $34.50. Come early.

$1.75 Folding Kitchen Chair at $1



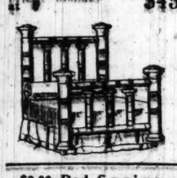
$21 De Luxe Double Deck Spring $17.50

$1.00 Card Table at $1.64

30 inches square. Leatherette top. No mail or phone orders.



Brass Bed Special—Three-inch posts, two-inch fillers and rods, ribbon banded satin finish, value $70.00; priced Monday at $45

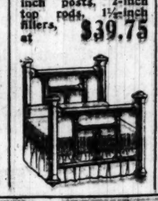


$45 Simmons Brass Beds, at $34.50



2-inch posts, ribbon band satin finish. Full and ¾ sizes.

$60 Simmons Brass Bed, like picture, 2-inch posts, 2-inch top rods, 1½-inch fillers, at $39.75



$27.50 all square tubing Metal Beds, like picture, $15



Comparison will prove this value unequalled in Chicago.

In the near future you will pay $25 for this bed, tomorrow $13.75



White or Vernis Martin at this price.

$18 Metal Bed. Two inch posts. White or Vernis Martin, $10.95



You may never get this value again. Beds are scarce and advancing in price.

64-inch Oak Costumer, 4 pins, 98c

If you are going to need furniture during the next six months, buy now. If not ready to use it we have arranged with a reliable storage house to take care of same at a moderately low cost.

Sixth Floor.

The present value of this beautiful four-poster, mahogany Bed is $50. Tomorrow, $36.50



Price with $15 spring and $25 mattress is $64.00.

$9.00 Bed Springs, extra special, $6.95



All sizes, guaranteed.

$17.50 Gray Double Deck Bed Spring, at $12.95



A Rothschild special not to be matched. One-third of life is spent in bed. Why not rest easy?

A leader for tomorrow: 7-in. block link Spring, worth $15, at $10



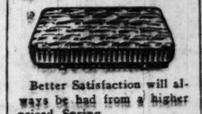
Kinney Rome $12 link Spring, $8.95.

The most luxurious Double Deck Spring to be had, $14.95



Gray enamel, all sizes; one day only at $14.95.

This $40 high grade Dixie Box Spring, during this sale, $29.75



Better Satisfaction will always be had from a higher priced Spring.

A Dixie Surprise—A fine Box Spring and Mattress, at $39.75



$30 Dixie Box Spring and $22 Dixie Felt Mattress, outfit complete, $39.75.

Just as we closed this ad we secured 100 fine 50lb. Floss Mattresses, 27 lbs., worth $42 today; new art tick, at $25



All will be eagerly bought up Monday at this price.

$10.00 Combination Mattress; thick and soft; 20 lbs. of cotton on it. Special, tomorrow, $6.95



$15 Soft Husk and felt mattress, $10.95

$18.00 Felt Mattresses, $11.95



By comparison, our bedding department has no equal.

$30 Mattresses at $19.50



50 lbs., white felt, Monday special, $19.50.

You are invited to open a monthly payment account.

Rothschilds' Superfine $42 Mattress, $25



A special, made just for us. Not to be duplicated elsewhere; 50 lbs. white felt.

Bedding Outfit, $54.50



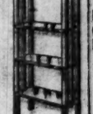
$42.00 Box Spring and a fine silk floss $35 Mattress. Both items, Monday only, $54.50

$5 Leather Diners, $3.95



Solid oak. Style as illustrated. A thoroughly well made chair at little cost.

$1.50 to 11 o'clock. Postal MAGAZINE RACK—worth $2.50, at $1.24



$3 White Enamel Chair for Kitchen, $1.85



Full size, well made; not to be matched elsewhere.

We have the largest showing of McDougal Kitchen Cabinets in Chicago. We handle them because we believe them the best.

THE TRIBUNE COOK BOOK



Curry and Comfits, or East Indian Relishes

All recipes have been scientifically tested by Miss Eddington with current market materials and are indorsed by her.

This department appears every day in "The Daily Tribune."

By Jane Eddington.

CURRIES FOR SUMMER.

CURRIES are hot country and hot weather dishes. India or the east is their home. London became their home-in-law when generals and admirals and captains and plain Tommies were pursuing a course which led to the monarch of England being the British empress. There are at least 1,001 recipes for curries, because for 100 years or more each military man and eastern traveler returning to England brought along with him the one and only curry recipe.

Mulligatawny is a curry flavored soup, and as usually made has anything but a palatable appearance. It is more economical to use the chicken and other ingredients of which it is made in a true curry, with which to eat any quantity of boiled rice. A little curried meat will go a long way. A cup of curry made with that little meat can be divided by four and served across the middle of a considerable mound of rice or in a tunnel through that mound.

Fundamentally our curry dishes are a sauce, a thick one, in which meat is cooked or warmed up, or which is used over vegetables, eggs, rice alone sometimes, or for macaroni. But as made, the meat is often started to cook, with the foundations of the sauce, in butter, because the nice browning or caramelizing of the fat gives the sauce both substance and flavor.

In a great many curry recipes there are directions for removing the fat before serving it, but if some brown flour is used for thickening, this takes care of any surplus fat, which would generally be wasted if removed.

The finish of a curry sauce is generally something sour. In India the tamarind is used. A sour apple seems to me to improve various sorts of curry sauces, and always, when something seems lacking, some lemon juice may be added—a teaspoon to try. This will often change its character most favorably, and again I do not like it.

Practicaly all curry sauces are started with onion, fried in butter, with which the meat may also be fried, and seasoning vegetables other than the onion, and from that point you may begin to make the one thousand and one variations. In India curries are hot, so you may add a pinch of cayenne, although there is some in the curry powder, and go on.

* *

Boiled Rice.

Pick over and wash rice in several waters until all loose starch is washed off. Put in flat bottomed covered aluminum kettle with one and a half cups of cold water and a teaspoon of salt to each cup of rice. Boil up and then turn the gas flame as low as it can be turned and let cook until tender—for one cup one-half hour or a little more. The water will be entirely absorbed and the rice grains all separate and these cannot burn on if the fire is small enough.

* *

Red Curry.

To the pork curry recipe add with the water one-half cup of tomato paste or tomato pulp. In this case only half as much flour for thickening the curry will be needed and extra spices, and two teaspoons of curry powder instead of one to subdue the spiciness of the tomato. This can be strained and used for a special tomato sauce, the meat being utilized in some chopped mixture.

* *

Red Egg Curry.

Fry an onion in a tablespoon of butter, add a teaspoon of curry and a half cup of chopped pimento, and cook for five minutes, then add a cup of milk or cream and simmer one-half hour. Enough for half a dozen boiled eggs, which may be cooked in the sauce five minutes or it may be served over them. Remember that canned pimento sometimes gives a burned taste and scant the amount used if necessary.

* *

Pork Curry.

Fry one onion cut fine in two tablespoons of butter, adding also a clove of garlic cut fine. (Garlic is not perceptible with curry powder, but improves almost any meat curry.) Fry with the onion one-half pound of pork cut fine, gently, until a nice brown, being careful not to have enough fire to dry it. Stir into the fat or liquid two tablespoons of rowned flour wet with cream until smooth and add one cup of water, stir and cook smooth. Add twelve cloves, eight shelled cardamons in a cloth and one minced onion and simmer for one hour. No lemon juice needed. Enough for four people.

* *

Chicken Curry.

One pound of chicken cut in small pieces, one onion, two tablespoons of butter, one sour apple, one-fourth cup of ground fresh cocoanut, five cardamon seeds, six cloves, one teaspoon of curry powder, one-half teaspoon of salt, a speck of red pepper, two tablespoons of browned flour, one cup of water. Fry the onion, chicken, and apple gently until the chicken is brown—twenty minutes to half an hour—stir in the flour with which has been mixed the curry powder. Shell the cardamons and tie them with the cloves in a bit of new rinsed out cheese cloth, and add with the water, stirring until it boils and is smooth, add the cocoanut, and simmer for one hour or longer. Like most curry mixtures this may even be improved by heating up a day after it is made and because of the spices keeps well. This curry is light brown. Serve with dry boiled rice and condiments, including lemon. Enough for four people.

* *

Curry of Lamb for Two.

Cut a one-half pound shoulder chop into small cubes or use an equivalent amount of meat. Fry this in two tablespoons of butter with one onion cut fine until the lamb is gently browned. Stir in one tablespoon of browned flour mixed with one-fourth to one-half teaspoon of curry powder and one-half teaspoon of salt. Add one cup of water or meat stock, stir till smooth while it is boiling up, put into a small casserole, and cook in a moderate oven for one hour. If the fat separates from this, pour it off before serving. This is a dark curry. Raisins may be added to it. Serve with boiled rice. Cold curry may be put into a casserole lined with cold boiled rice slightly moistened, covered, and heated up in the oven for half an hour.

* *

Curry Sauce.

Brown an onion and one-half cup of celery cut fine in two ounces of butter. Add two tablespoons of browned flour mixed with one scant teaspoon of curry, stir till smooth, add one cup of water and stir and after it boils cook for one-half hour. Two cloves of chopped garlic fried with the onion improve this and a little lemon juice at the end will bring out its qualities wonderfully. Serve with rice or a mixture of vegetables or strain it for a macaroni sauce.

All measurements are made level in these recipes. A teaspoon of reguliation size holds sixty drops. Three level teaspoons equal one level tablespoon. Sixteen level tablespoons equal one cup (one-half pint). The half-pint measuring cup is the standard measuring cup used in modern cookery.

By Elizabeth O. Hiller.

Watermelon and Orange Salad.

Remove the center of a thoroughly chilled watermelon and use for dessert; pass powdered sugar. Cut the less sweet layer of pink pulp into one-half inch cubes, or shape in balls, using a French potato ball cutter. Chill, pare, and cut sweet oranges into one-half inch cubes. There should be equal measure of watermelon and orange cubes. Arrange materials in pyramids in individual nests of crisp lettuce leaves or the bleached leaves of chicory (endive). Just before serving, mask with cream mayonnaise.

This combination makes a most delicious light salad that may be served at luncheon, following a light meat course.

To make cream mayonnaise, prepare mayonnaise in the usual way. To one cup of mayonnaise add one-fourth cup of triple cream, beaten until stiff. Chill and use as directed.

* *

Blackberry Jam.

Pick over and wash firm, ripe blackberries. Mash a few at a time in an agate vessel until all are used. Measure, and for each pint of fruit allow the juice of one lemon and three-fourths cup of sugar for each cup of crushed fruit. Put fruit into an agate preserving kettle, heat to the boiling point, and cook slowly ten minutes, stirring often to prevent the seeds settling. Add lemon juice and gradually the sugar, stirring constantly until the boiling point is reached; then cook over a slow fire until thickened and the sirup jellies slightly when tested on a cold saucer. Remove from range, turn into sterilized glasses; when cold pour over a layer of paraffin, set the covers in place, and store in a cool, dry place.

It will be found that the addition of the lemon juice greatly improves the flavor of blackberry jam.

* *

Spaghetti with Ham and Mushrooms.

Break spaghetti into one inch pieces. There should be one cup. Cook in boiling salted water until tender; drain and rinse with cold water and drain again. Cut cold boiled ham in narrow strips about one inch in length; there should be one-half cup. Peel and remove the stems from fresh mushrooms; cut the caps in narrow strips crosswise; there should be one-half cup. Mix ham and mushrooms, add one and one-half tablespoons of grated onion, and cook in two tablespoons of ham or bacon fat until moisture is driven off; add to spaghetti, toss lightly together, and pour over one and one-fourth cups of scalded thin cream or rich milk, lifting the mixture with two forks until thoroughly mixed with the cream or milk. Season well with salt, pepper, and a few grains of cayenne. Turn into a well buttered baking dish or casserole and sprinkle thickly with grated cheese (using one-half cup). Cover with buttered crumbs and bake in a hot oven until crumbs are brown.

* *

Preserved Watermelon Rind.

Remove the green rind and all of the pink portion from sliced watermelon; cut rind into one-half inch cubes. Cover with a weak brine made of cold water and salt, allowing one tablespoon of salt to each quart of cold water; let stand overnight. Drain and rinse in cold water. Cover with boiling water and cook until tender; drain well in a colander. Weigh melon and allow three-fourths pound of sugar for each pound of melon, one-half ounce of sliced green ginger root, and one lemon. Thinly slice lemons, discard the seeds, and cook with ginger root in boiling water to cover until tender. Drain and reserve the water. Make a sirup of the sugar and water drained from the lemons and ginger; skim, add melon cubes, and cook until clear, transparent, and plump with absorbed sirup. Drain well from sirup and place cubes in half-pint glass fruit jars; add the lemon and ginger to the sirup and let cook until a thick sirup is formed. Fill jars with sirup, seal, and store.

Casaba melon may be preserved in the same manner, using orange and lemon and omitting the ginger.

* *

Sweet Pickled Watermelon.

Remove the rind from sliced watermelon. Cut away all of the pink pulp and cut slices crosswise in one-half inch pieces or in two inch squares, cover with water, and cook until pieces can be readily pierced with a straw. Drain and dry on towels. Weigh melon and for seven pounds of prepared fruit allow four pounds of sugar for three cups of cider vinegar, one-half cup of cloves (heads removed to prevent discoloring pickles), one cup of cinnamon bark broken in small pieces; tie cloves and cinnamon loosely in a small square of cheese cloth and add to vinegar mixture with one-fourth cup of white mustard seed. Simmer until sirupy (about two hours). Add melon and simmer one hour. Store in sterilized fruit jars.

If vinegar sirup is allowed to boil rapidly much of it will be lost by evaporation. Do not tie mustard seed in the spice bag. The green rind and seeds of the watermelon are the only part that need be discarded.

* *

Jellied Chicken Loaf.

Cook an old hen slowly in boiling water, seasoned with a few slices of carrot, one small sliced onion, a stalk of celery cut in inch pieces, a sprig of parsley, and one-half teaspoon of peppercorns; add one-half tablespoon of salt the last hour of cooking. Time of cooking, from three to four hours. The fowl should be so well done that the meat will fall from the bones. Remove the skin, bones, and all fat. Strain the liquor and return to the saucepan; reduce it to one and one-half cups, remove the fat, add one-fourth package of gelatin that has been soaked in two tablespoons of cold water, and stir until gelatin is dissolved. Pour some of the liquor into a brick shaped cake bread pan and allow it to set; over this arrange thinly sliced hard cooked eggs; then fill the mold with alternate layers of white and dark meat of the fowl. If necessary, add more seasoning to the liquor and pour it over the meat in the mold, and when cold chill on ice or in the refrigerator; it should stand over night, when it will become a jelly. Unmold on serving platter and surround with tomato filled with cauliflower moistened with mayonnaise dressing. Garnish with crisp lettuce leaves and parsley.

(Copyright: 1919: By Elizabeth O. Hiller.)

For tomorrow, the last Monday of our July Clearing Sale, we have provided bargains that cannot fail to attract the thrifty shopper.

WIEBOLDT'S JULY CLEARING SALE

We give free with every purchase, the S. & H. Green Trading Stamps. *"Get the Habit"* and start saving them.

Wash Skirts



Pretty striped or plain white wash skirts, various shape pockets, and belts, well made—special at **88c**

Underw'r



Summer weight Vests for women, fine or Swiss ribbed, low neck, sleeveless, 39c values at **24c**

Yarn



Genuine Bear brand all wool Worsted Knitting Yarn, the best all wool yarn made, all colors, sells all over for 1.00 (6 limit), at, skein, **69c**

Sport Shirts



Boys' Sport Shirts, sizes 12 to 14 neck, low neck, short sleeves, made of white Soisesette with striped collar and pocket flap, $1 values, Monday at **44c**

Curtains



Novelty Filet and Nottingham Curtains, in a great variety of border and allover figured designs, white and ivory, 2½ yds. long, pair, **1.69**

Grass Rugs



27x54 inch Grass Rugs, in tan, blue and green, excellent rugs for sun parlors and porches, at **89c**

Record Albums



10 or 12 inch albums, will fit any Victrola, 12 capacity, 3 albums limit, while they last, on sale at **80c**

Mason Jars



Mason fruit jars, complete with porcelain lined zinc caps and rubbers, 1 pint size, dozen, 79c; 1 qt. size, the dozen, **89c**

Union Suits



Union Suits for women, with band top, lace or cuff knee, regular and extra sizes, 75c values at **59c**

Clearance of Wash Dresses, Skirts



This group consists of a host of attractive Dresses for women and misses; they are well tailored, of ginghams, lawns and some voiles, in novelty plaids, checks and neat figures; some have pretty collars and cuffs of white materials, pearl button trimmed, pretty shaped pockets; all sizes up to 46; just the dresses for hot weather; very special at **3.79**

With vacation time at hand, fashion commands white tub skirts for everyday wear; styles are attractive, with charming belts and pockets, pearl button trimmed; material is gabardine so much in demand; all lengths and waist bands, at **1.69**

Plaid Silk Skirts of soft satin and taffeta, made with shirred top, loose belts and pockets; also black taffeta skirts, some shirred all around the waist line; fancy pockets and tabs, in large assortment of styles; all sizes and colors, special at **3.69**

Folding Sulky



10.00 folding sulky, as shown, reclining back, heavy rubber tires, Monday, **5.89**

Embroidery



27-inch Swiss Embroidered Flouncings, neat small patterns for children's dresses; worth 39c, at, yard, **25c**

Embroidered Edgings and Insertions; worth 5c, at, yard, **3c**

Women's Wear (Odd Lots) Clearance



A splendid collection of Crepe Nightgowns, in white or pink, worth 1.75, at **1.29**

Gingham Petticoats, in neat striped patterns; will wear well; special at **79c**



Coverall Aprons, made of good grade percales in light and dark colors, all sizes, 1.75 values, tomorrow at **1.29**

Odd lots of women's sweater coats, various styles and colors, broken sizes, values to $7.50, for the July Clearing Sale at **2.98**

A really "Worth While" Waist value. Pretty voile and dimity Waists, lace and embroidery trimmed, square and V necks, quite a variety, generally sell for $1.50, while they last Monday for the July Clearing Sale at **79c**

Men's Hose



Men's fine grade cotton seamless hose, double heels and toes, in black, tan, gray; 19c values, **12½c**

Underwear



Men's cool, comfortable union suits, made of nainsook and strip'd madras, perfect fitting, regular 1.50 quality, at **$1**

Boys' Suits



Boys' Oliver Twist Suits, sizes 2 to 8 years, made of fast color Blue Bell Chambray, trimmed with white pearl buttons, and white braided collar, at **69c**

Market Here and Save

Helmet Brand Pork and Beans, the can	12½c
Auto Brand Red Ripe Tomatoes, the can	15c
Barber's Best and Cheapest Matches, the package	23c
Del Monte California Ripe Olives, the can	8½c
"Golden Age" Macaroni or Spaghetti, 3 packages for	23c
Wieboldt's Royal br. Fresh Roasted Coffee, 3 lb. limit, the lb	43c
Choice California White Cooking Figs, the lb	22c
Washburn Gold Medal Flour, ½ bbl. at	1.69
Danish Pride Evaporated Milk, the can	15c
Swift's Pride Washing Powder, the package	8c
Armour's White Rolled Oatmeal, the package	11c
Washington Crisp Toasted Corn Flakes, the package	12c
Jell-O Ice Cream Powder, the package	10c
Squire Brand Salad Dressing, 4 oz. bottle	7½c
Amerikorn, the Nation's Breakfast Food, serve hot or cold, pkg	12½c
Telmo Brand Pure Apple Butter, the jar at	22c
Zatek, the Economical Breakfast Cocoa, the lb. can	38c
Fresh baked Vanilla Wafers or Sugar Cookies, iced, the lb	19c
Uneeda Biscuits or Crispo Crackers, 3 packages for	23c
Bread, home made, white, rye or graham, the loaf	8c
Blue Rose Pure Tomato Catsup, the bottle	13c
Choice River Head Rice, the pound	10c
Johnsen's Galvanic White Laundry Soap, 5 bars for	23c
Choice Evaporated Pears, the lb	22c
Pure White Distilled Vinegar, ½ gallon jug at	18c

Table Lamps.



$20.00 handsome Table Lamp, artistically worked of metal into beautiful forest scenes, amber, green and sunset glass panels, wired for 2 lights, complete with 6 ft. cord and plug, can also be had for gas, at **14.95**

Velocipedes

Rubber tired velocipedes for children 2 to 8 years.



2 to 4 years, 4.00 values, at 3.29.

4 to 6 years, 4.50 values, at 3.59.

6 to 8 years, 5.00 values, at 3.89.

Clearance of Yard Goods

40c Dress Gingham, plain colors, 32 inches wide, yard	25c
1.00 Fancy Georgette Voiles, all new designs, yard	69c
40c White Chiffon Voiles, all new designs, yard	25c
35c Fancy Outing Flannel, heavily napped, yard	23c
35c Cotton Challis, 36 inches wide, floral designs, yard	22c
23c Amoskeag White Shaker Flannel, heavily napped, yard	16½c
30c Bleached Muslin, 36 inches wide, yard	22½c
2.00 Seamless Bed Sheets, size 81x90 inch, 3 inch hem, at	1.45
1.85 cotton batting, 4 lb., size 72x90 inch, roll	1.35
1.25 Mercerized Table Damask, 2 yds. wide, new designs, yard	77c
2.50 hemmed napkins, 20x20 inch, new patterns, dozen	1.75
2.25 Quilted Table Padding, 54 inches wide, heavy grade, yd	1.65
12.50 All Wool Blankets, Scotch plaids, full size, pair	8.50
3.00 Radium Taffeta, 40 inches wide, all new colors, yard	2.25
2.50 Georgette Crepe, 40 inches wide, all newest colors, yd	1.85
3.00 Dress Satin, 36 inches wide, all latest shades, yard	2.35
1.98 Wool Suiting, 54 in. wide, all neat striped designs, yd	1.00
All Wool Serges, 50 inches wide, sponged and shrunk, yard	2.25

Hosiery



Women's silk fiber seamless Hose, high spliced double soles, reinforced heels and toes, lisle garter tops, in black only, run of the mill, regularly 45c, while they last, at **25c**

Overalls



Men's Overalls, Union made, full cut, with bib and suspenders, sizes 34 to 44, made of blue and white striped hickory, Monday at **69c**

Oxford Bags



Black Oxford Bags, made of good grade waterproof keratol, strongly lined, large sewed on corners, ring handle, drop lock and claw catches, 4.25 values, special at only, **3.39**

Clothes Baskets



Oval Clothes Baskets, hardwood bottom, side handles, good size, at **69c**

Footwear Clearance



All women's and growing girls' Oxfords and Pumps in our department, regardless of cost, including such leathers as brown or black kid, all patent leather, satin and suede; values to 8.98, choice at **4.75**

Boys and Girls' 98c White Tennis Oxfords, best quality corrugated rubber soles (10 to 11 a. m.), at **59c**

Women's all-white Canvas Pumps and Slippers, regardless of cost, must go; values to 3.50, at **1.95**

Children's 98c Sandals, all leather soles, at **69c**

Children's 98c White Canvas Mary Jane Pumps, special at **69c**

Women's 5.00 Comfort Shoes, made of black kid, hand turned soles with rubber heels; the last word in comfort, at **2.95**



Boys' and Little Boys' 3.50 Shoes, made of dull calf, broken sizes, at **1.75**

Toilet Goods

Honey and Almond Cream, soothing lotion for sunburn; 50c size at **29c**

50c Odorono, special Monday at **38c.**

Dennis Celebrated Complexion Brush, refreshing to the skin, very special at **39c**

50c Armand's Face Powder, all shades, Monday, at **42c**

Swift's Queen Regent Toilet Soap, a real special, dozen, **49c**

Home Needs

4-Sewed Carpet Brooms, good quality corn, 1 limit; no mail or phone orders filled, at **33c**

Wash boards, laundry size, hardwood frame, steel retinned front; 55c values; one limit, at **33c**

8-quart Mirro Pure Aluminum Preserving Kettle; extra heavy gauge metal, at **1.59**

Plain White Teacups, ovide shape, light weight; no mail or phone orders filled, at, 6 for **49c**

Furniture Clearance LAST DAY

Final clearance of floor samples of Refrigerators.

12.50 Refrigerators, at 6.95 | 37.50 Refrigerators at 28.95

27.50 Refrigerators, at 19.50 | 45.00 Refrigerators at 32.95





Parlor Suites, 4 inch massive frame, quarter sawed oak or birch mahogany, upholstered with genuine brown Spanish leather, regularly 198.50, at, set, **$149**



Odd lot of Dining Chairs, box seat, solid oak, golden or fumed finish, genuine Spanish leather seats, worth to 4.00, while 200 last, at **2.19**

No phone, mail or C. O. D. orders filled on this item.



Gray enameled Bed Springs, sagless, sanitary, for wood and metal beds, 10 year guarantee with every spring, regularly 10.50, at **5.95**



An assorted lot of Library Tables, colonial and period designs, golden oak, fumed and mahogany finish, worth to 45.00, now at **26.95**

Child's Hose



Children's fine ribbed cotton seamless hose, double heels and toes, sizes 6 to 9½; 25c values, **15c**

Kid Cleaner



Sunshine White Kid Cleaner, and many other well known 25c brands—special, the bottle (2 bottle limit), at **12½c**

Switches



Real Human Hair Switches, natural wavy hair, in various lengths, a large variety of shades to select from, well worth 2.50, special at **1.33**

Paints, Etc.

Ready Mixed Paint, our Household Brand, in 27 colors; also white and black, per gallon, **1.49**

Pure Boiled Linseed Oil, 5 gallon limit, per gallon, **2.39**

Central St. Louis White, in 100 lb. kegs only, per 100 lbs., **7.50**

Corsets, Etc.

Corsets, well known makes, in all sizes, usually 1.00, for Monday at **59c**

Brassieres, lace trimmed, also embroidered, hook in front, good wearing qualities; worth 75c, Monday at **39c**

DOUBLE S. & H. STAMPS TILL NOON

WIEBOLDT'S

MILWAUKEE AVE AT PAULINA ST. 2 STORES LINCOLN, SCHOOL AND ASHLAND

THE ABOVE SALES ARE FOR MONDAY

The Drugs

Poslam Salve and 1 cake Poslam Soap, both at **49c**

50c Caldwell's Syrup of Pepsin, special, at **28c**

Youtheraft Hair Tonic, at **59c**

Horlick's Malted Milk, at **63c**

Soft Drinks

Ginger Ale, Root Beer, Lemon, Cream, Strawberry or Raspberry Soda, regular 20c bottles, choice at **12c**

Full-O-Pep



Full-O-Pep Dry Mash, an egg producing chicken feed, 100 lb., **4.49**

Eggs Pay Brand Poultry Food, 100 lbs. at **3.69**

REAL LOVE STORIES

This department appears every day in "The Daily Tribune."

Do you know a real love story—one that is stranger than fiction? It is the kind that is wanted. No attention will be paid to literary style. The Tribune will pay $5 for every story published. No manuscripts returned. Address Doris Blake, "The Tribune," Chicago.

THE DESCENT OF MAN.

MY thoughts were thumbing with my fingers among the books in some stacks at the top of an iron stairway in a public library. I am a tall, awkward fellow and was standing all scrunched up, with my head between my knees," lost in absorption, when a sweet contralto voice asked: "May I help you?"

"I'm looking for Darwin—want to learn something about the descent of man," was my replying mutter.

Something made me turn to look at my interrogator. She was brown eyed,



plump, and gazed at me seriously through a frame of rumpled hair which betokened hard work. I was so surprised at such beauty that I inwardly gasped and stepped backward down the iron stairway.

My frame is attenuated along the lines of Ichabod Crane's, with long, shambling legs, protruding elbows, and an Andy Gump neck. I fell in thundering somersaults down that stairway. Every attempt of mine to check the tumble resulted in a fresh sprawl, scattering my armful of books in four directions. Children shrieked in amusement, and the two dozen spectators roared. I lighted at the bottom, on my seek, amid a chorus of guffaws.

It must have been funny, for the stomach of the old English librarian took up and down like a woman waving a rug as he exploded: "Gad, what a cropper!"

As you know, men who look like cartoons are usually sensitive about making themselves ridiculous. I looked at the audience, red as a beet, and then thought of the pretty little librarian who had startled me into my shame. Surely she would not laugh. In mental agony I glanced upward to see her little mouth wreathed in a smile. What a fool I had been—my last words to her were a desire to learn something about the descent of man, and—idiot—I had learned it!

Crestfallen and deeply humiliated, I tried to rise and fly, when it became apparent that something was wrong with the side of my face and my ankle. The laugh was over. The old Englishman called a somber gray ambulance and the crowd, now serious, saw me carried away to the hospital. Doctors said an operation was necessary to set the fractured jaw, and I muddled off to sleep under the ether, trying to remember some Bible phrases about Goliath and the jawbone of an ass—that was what I had been, an ass.

Mother and aunt called, putting gorgeous roses in my vase, and were surprised to discover that my fractured jaw prevented me from speaking. Visitors' hours were nearly over next day when the nurse escorted in Miss Brown Eyes, who had caused my downfall.

"I just wanted to tell you how sorry I am because of your accident," she apologized. "Here is the library card that you dropped."

I lay there like a dub, silent as a goldfish, because my jaws were swathed up in yards of bandages. She understood my inability to speak and carried on a little one sided conversation, while I cudgeled my brains for a way to communicate with her. The idea of talking on the fingers like children do in school occurred. She, too, had done it as a child, and read my thanks. I asked her to call again.

Day after day she dropped in on her way home, telling me the news of the day, while I spelled out a conversation to her. She usually wore dresses of cool lawn or dimity, so dainty and beautiful. How becoming a corsage those garden picked roses made. I crawled out of bed after she left, just to sniff the bouquets her hand had touched.

There came a time when I could talk and the flood gates of oratory were loosed. We planned canoe trips, hikes, and excursions without end. I went to her home and met her father, mother, two sisters, and brother. We were the occupants of the porch swing at night until even the moon got tired and went to bed, and it was not long before I was cutting down on my tobacco money to buy a diamond ring.

Today, after several years of marriage and a baby, Virginia is deeply sympathetic when my awkward fall is mentioned and declares that she didn't laugh at the time, never, never. She doesn't see anything funny in it like other people do, and it must be because she loves me. J. H. L.

Bright Sayings of Children

This department appears every day in "The Daily Tribune."

"The Tribune" will pay $1 for each childish saying printed. The story told must never have been printed in any magazine or paper. It is not possible to acknowledge or return unavailable contributions. Write on one side of the paper. Address bright sayings to Aunty Bee, "Sunday Tribune," Chicago.

Marjorie and Clea are prim little sisters and, as there is a baby brother, mamma has some trouble putting on the last touches and getting them away to school mornings. In the interest of discipline their teacher was obliged to



lecture them on tardiness and next morning they were late as usual. She waited for them at the door, trying to look stern, but Clea upset all her dignity and cut her lecture short by quietly observing: "Well, we can't help it if you ring the bell too soon."

M. C.

* * *

"It wasn't fair to mark me down on that word in spelling," said Jane as she came in from school. "I had all its letters in but I didn't arrange them right."

S. J. C.

* * *

Ansel and James had disagreed about something and refused to play with each other. Finally mother persuaded James, who seemed to be most in the wrong, to make overtures to his brother; but Ansel failed to meet him half way. Then mother said: "What makes you so stubborn? If James wants to make up, it is your place to forgive." "O, I don't mind forgiving him," Ansel replied, "but he hasn't shown enough sorry yet." F. E. W.

* * *

We were thoroughly enjoying the feature picture. It was interesting, exciting, thrilling—when suddenly the picture was cut off and the screen was left bare.

"Oh," I remarked to my sister, "isn't that a shame, just at the most interesting part they cut it off."

"Maybe they forgot their parts," suggested my sister. A. D. B.

* * *

Father found his little daughter crying bitterly because she had had a tumble.

"Never mind, Mildred," he said, "won't a chocolate make it better?"

"No," said the child between her sobs; "but two would do it."

B. B. W.

* * *

Helen had a good imagination. One day, when playing blind man's buff, she was seen crawling on all fours. The "blind man" stumbled over her and when she uncovered her eyes and asked why Helen was down on her knees, Helen replied: "I thought you would think it was a dog." B. D.

* * *

Emil was asked one day how it was that his heels were so rundown on one side. "O," he said, looking at his heels, "that must be from running around corners, I guess."

PETER DESCOUREZ,
163 West Monroe street.

* * *

During the examinations at the close of school, the fourth grade teacher asked her history class to name the five most important men of the recent war. One boy, in all seriousness, answered the question thus: "General Pershing, President Wilson, General Foch, my big brother Tom and Andy Sullivan's brother Pat." R. R. C.



Mixed Summer Foods The Cause Of Much Indigestion

SUMMER days are days of careless living, kitchens too hot for cooking, cold lunches at the homes of friends, open-air picnics, with the result that many a family is down with indigestion.

Give the stomach and bowels a new start by taking a dose of a good laxative-tonic like Dr. Caldwell's Syrup Pepsin. Then put variety into your diet by eating more warm food. It is more easily digested.

A bottle of Syrup Pepsin can be bought at any drug store for 50c and $1, the latter the family size. It acts so gently and safely that it can be given even to a baby in constipation, indigestion, "summer colds" and similar ills.

The formula on which Syrup Pepsin is based was written by Dr. Caldwell over 30 years ago. It is a combination of simple laxative herbs with pepsin that trains the stomach-muscles to do their work naturally so that medicines can again be dispensed with. Over 6 million bottles of Syrup Pepsin are sold by druggists every year. That is recommendation in itself.

If you have never used Syrup Pepsin, send your address for a free trial bottle to Dr. W. B. Caldwell, 460 Washington St., Monticello, Ill.

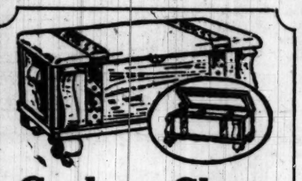
DR. CALDWELL'S
Syrup Pepsin
The Perfect Laxative

Mid-Summer Clearance Sale

This remarkable sale presents a golden opportunity, the like of which has never before been presented to the people of Chicago. We're clearing away odd pieces, broken suites, and seasonable merchandise of the finest possible quality, at the most ridiculous prices—in many instances the sale prices are away below the present wholesale cost.

Whether it be furniture for a pretentious dwelling, or for a cozy little apartment, you will find included in this tremendous sale the very articles you most desire, and in every instance the savings are simply enormous. Here you will discover bedroom suites, living room suites, dining room suites, furniture for the porch or lawn, and hundreds of individual pieces, including chairs, rockers, davenports, tables, lamps, rugs; in fact, every imaginable article of furniture will be found at the Mid-Summer Clearance Sale at a good, big saving in price.

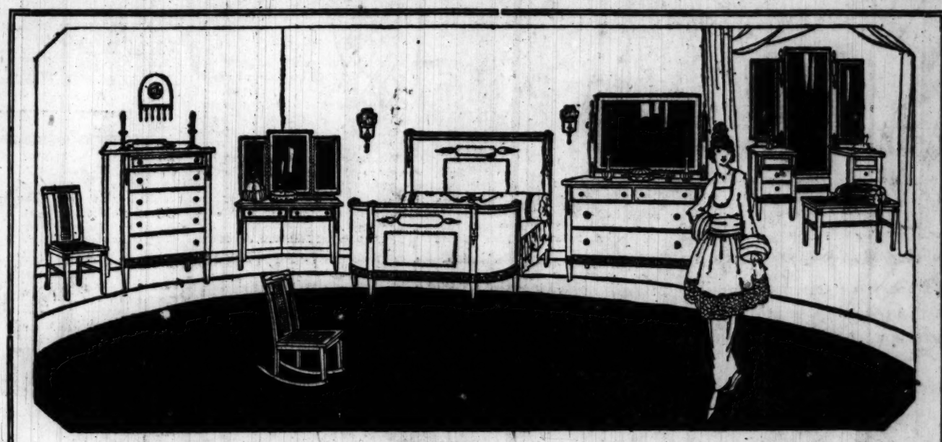
You owe it to yourself, as an economical manager of your home, to investigate the bargains offered during this sale, and the sooner you decide to come the greater will be the selection and the more money you can save. Just notice the partial list of bargains for tomorrow.



Cedar Chest

Bound with Copper Bands
Has Removable Tray

Scores of Tennessee Red Cedar Chests are included in the Mid-Summer Clearance Sale at surprisingly low prices. The large size chest pictured, bound with copper bands and with handy, removable tray, is only one of the many bargains. 23 of them will be sold at $19.86

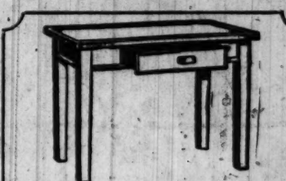


A Bedroom Suite of Distinction

Choice of Ivory Enamel or Mahogany

Here is furniture of the highest quality, designed to grace the homes of particular people. Each piece is the supreme effort of master furniture designers—each piece is perfectly proportioned and carefully constructed—each piece is a creation that will be instantly appreciated by furniture lovers. The illustration can only show the design and general appearance of this fine suite. You simply must visit our store and see the 8 pieces arranged on our floors to realize the wonderful value we are offering for tomorrow.

The Dresser	$89.95	Vanity Dressing Table	$129.80
The Bed	94.60	Dressing Table Bench	10.98
The Toilet Table	69.98	The Chair	18.65
The Chiffonier	58.85	The Rocker	19.65



Extra! Extra!

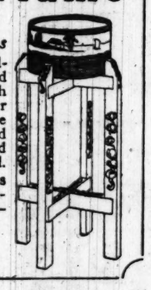
White Enameled—Large Kitchen Table

Only 32 of these tables are to be sold tomorrow, and that means that if you wish to be one of the lucky women to secure one of these bargains you must come early. The table has an enameled top, a large, easy-sliding drawer, and is sturdily constructed throughout—it is indeed an extra, extra special at... $10.98

Aquariums

Plasteur Decorations

Standard is handsomely enameled and trimmed with artistic Plasteur Decorations — the bowl is large and deep; it is held firmly in the stand. Choice of various colors at the special sale price of— $8.29



65 Fern Stands

34 in. High, Decorated



These handsome stands are just like the picture. Can you imagine a more desirable addition to your sun parlor, living room or porch? Comes in ivory, blue or baronial—trimmed with French Plasteur Decorations. $7.43

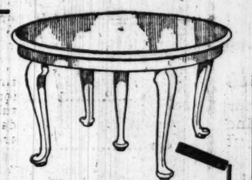
Solid Oak Dresser

An Astounding Mid-Summer Clearance Sale Bargain



Hundreds of dressers can be purchased during this great sale at near cost prices. The assortment includes handsome pieces from broken period suites in all of the popular woods and finishes. The solid oak dresser pictured is shown mostly to emphasize the amount of money that can be saved by purchasing now. Six dressers and chiffoniers to match will go at, each $22.67

Odd Tables Must Go



Handsome period design tables from fine suites, as well as a number of desirable dining tables in golden oak and fumed oak. They are all marked to go at the lowest prices quoted in years. If you really want to save money come to Hartman's tomorrow—but come early as the greatest bargains are going fast. Here are two of the superior values:



Queen Anne Period Table $42.63
Comes in mahogany and walnut finish—it's a splendidly constructed table with a 48-inch top. We have only 3 to sell.

William & Mary Period Table $36.75
A Jacobean finish table that will please the most particular buyer. Has a 48-inch top—extends to 6 feet.

Big Side-Icer Refrigerator

Large Ice Capacity—Has Roomy Food Chamber



Refrigerators of all kinds in sizes for small families, large families, and families living in apartment houses—our entire stock is included in the great Mid-Summer Clearance Sale at the lowest prices ever quoted. As an example of the bargains we call your attention to a good size, side-icer refrigerator at the special price of $32.25

Odds and Ends All Go

Everything one can possibly want to add to the comfort of the home will be found here, and because of the Mid-Summer Clearance Sale it is possible to save many a dollar on each purchase.

16 golden and fumed oak Library Tables	$9.98
3 Table Lamps—complete	$3.98
2 genuine mahogany Davenport Tables	$88.48
6 labor-saving Kitchen Cabinets	$16.48
12 Tapestry Brussels Rugs—9x12 ft. size	$31.48

Cash or Credit

It is not necessary to have all cash in order to take advantage of the wonderful opportunities presented during this great Clearance Sale because whether you pay cash or use our extended credit plan the prices are just the same and mean many a dollar in the pockets of our customers.

Upholstered Chaise Longue

It's just like the picture. You will not find a more comfortable piece of furniture—you will not find a greater value anywhere. Has a thick pad upholstered in art cretonne. Comes in ivory, blue or baronial color at the Mid-Summer Clearance Sale price of $39.68



Chair or Rocker to Match

If you like, you can also secure the chair or rocker to match at the remarkably low price, $19.35

Reed Carriages



We pick one bargain at random from the extensive assortment of reed carriages included in the Mid-Summer Clearance sale. This carriage comes in all the popular colors, has a shapely hood, reclining back, and large size rubber tired wire wheels—8 of them are to be sold Monday at..... $24.32

Massive Steel Bed

As an example of the bed bargains to be found here during the Mid-Summer Clearance Sale we call your attention to the bed pictured. It is made entirely of two-inch steel tubing, has continuous posts and is of a design that appeals to all..... $18.73

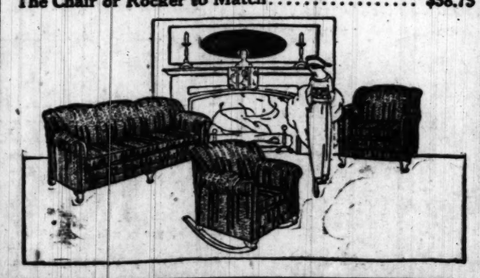


Extreme Comfort

An Overstuffed Suite in Velour or Art Tapestry.

Out of the many, many wonderful values in parlor furniture that we are offering during our Mid-Summer Clearance Sale we show one of rare quality indeed. This handsome overstuffed suite is generously proportioned—it is as comfortable as it is good looking, and when the following prices are quoted it is a value you should take advantage of.

The Big, Roomy Davenport, Special $119.48
The Chair or Rocker to Match $58.75



Reed

Here Is an Upholstered Chair with Character.



A Big Bargain

Tomorrow morning we place on sale 24 comfortable, large size chairs or rockers at a rare bargain price. These chairs and rockers have upholstered backs and seats. Come in ivory, blue and baronial, at tomorrow's sale price, $13.20

White Enamel

Bath Stool—Rubber Tipped Legs.

No home is completely furnished without you have a white enamel bath stool. This one is offered as an extra special for tomorrow only. We have just 50 of them to sell—the supply may last all day, then again we may be sold out in an hour, so come early $1.19



Fine Dining Suite

Choice of Mahogany or Walnut Finish.

It's only one of the numerous Mid-Summer Clearance Sale Specials, but it's one that should stir many an economical woman to action tomorrow. Think of what we offer! A beautiful dining table with a 48 inch top and six handsome leather seated chairs to match at a price one would consider extremely reasonable for the table alone. We have just six suites to be sold tomorrow at the astonishing price of..... $82.95



The World's Largest Home Furnishers

Hartman's

226-228-230-232 South Wabash Avenue

Just North of Jackson Blvd. Open Saturday Evening Till 9 o'Clock

NORTHWEST SIDE STORE, 1327-29-31-33 Milwaukee Ave.

Near Wood St. Open Thursday and Saturday Evening Till 9.

Patterns by CLOTILDE



9254—Girl's one piece dress, plaited and with vest. Sizes 6, 8, 10, 12, and 14 years. Size 8 requires 2¾ yards of 36 inch material with ½ yard of 36 inch contrasting. Sleeves in long or short length.

9361—Woman's dress with two piece straight gathered skirt and two piece straight tunic. Sizes 34 to 44 inch bust. Size 36 requires 5¼ yards of 40 inch material (figured) and 1½ yards of 36 inch plain material, with 3½ yards of edging and 2 yards of ribbon.

9347—Woman's one piece apron to be slipped on over the head. Sizes 36, 40, and 44 inch bust. Size 36 requires 5 yards of 27 inch material and 8 yards of binding. The pockets extend into belt straps.

Order Blank for Clotilde Patterns

CLOTILDE, SUNDAY TRIBUNE, CHICAGO.

Inclosed find $..... Please send me the Clotilde patterns listed below:

Pattern number. Size. Price.

Name .....

Street .....

City..... State.....

How to Order Your Clotilde Patterns.

Write your name and address plainly on dotted lines, giving number and size of each pattern you want. Inclose 12 cents in stamps or coin (wrap coin carefully) for each number, and address your order to Clotilde, CHICAGO SUNDAY TRIBUNE, Chicago.

Note: Clotilde patterns are made in New York exclusively for THE CHICAGO SUNDAY TRIBUNE. They are perfect in fit, up to date in style, and the easiest of all patterns to use.

Orders are filled from Chicago on the day of their receipt, and to insure prompt delivery patterns are sent by first class mail.

My Most Embarrassing Moment.

"The Tribune" will pay $1 for every letter published on "The Most Embarrassing Moment of My Life." Address Embarrassing Moments Editor, Sunday Tribune, Chicago. Write on one side of the paper. No manuscripts returned.

The Last of the Lilies.

One day at a circus I had on a hat the crown of which was covered with lilies and green leaves. I was standing in front of the lions' cage when I



felt something pulling at the top of my hat and every one was laughing. When I looked up to see what was wrong the giraffe in the next cage was just swallowing the last of the lilies of my hat. M. F.

* *

He Saw Very Well.

I had employed a piano tuner for several years who was blind. One day he brought another man when he came to tune the piano, asking my permission to teach him some things about piano tuning. I left them in the parlor by themselves and when they had finished, I was dressing to go out.

Knowing they were blind and rather than keep them waiting, I went in to pay the tuner in rather scant attire. I remarked to the stranger, "It is nice for you blind people that there is work like this for you to do."

"O, madam," he replied, "I'm not blind, in fact I see very well."

I nearly died and fled from the room. K. G.

* *

Wanting to Hellp.

Not long ago I was walking down a street when I noticed a small boy trying to ring a door bell of which he lacked about two inches of reaching, so wanting to help him I rang the bell for him. As I did so he exclaimed: "Now run like the devil." I started to run, but too late. My embarrassment trying to explain to the woman of the house can be imagined. J. H.

* *

Not Every Day.

The hairdresser had curled and combed my hair beautifully, after the weekly shampoo. A short time after I reached the bank where I worked a woman came to my window to transact some business and before she left she admired my coiffure and asked if my hair was naturally curly. I answered "yes."

I have never been able to account for telling this story.

The next day it poured rain and, of course, the dampness made my hair as straight as an arrow. To my great dismay I saw the same woman come into the bank and stop again at my window for some information. She happened to look at my head and when she saw my hair she smilingly said, "Why, I thought you said it was naturally curly?" I never said a word, just flushed scarlet with embarrassment. V. S.

* *

Correct.

The teacher asked what the word ungrammatical meant. I raised my hand and the teacher said, "Well, Alice, what does it mean?" I replied, "When somebody don't use proper English?" Needless to say there was much laughter. A. W.

* *

Not Friend Husband.

My friend and I were downtown shopping one evening and were waiting for a car home, when we saw a man across the street whom we thought was my friend's husband. We motioned for him to come over. He did come and then we saw our mistake, for neither one of us knew him. F. I.

* *

Too Slow for the Party.

One evening I started gayly forth with a party of friends off for a good time. I was wearing a new frock that had been tried only indoors. It had looked charming and innocent, and as I fared forth, I found that I could not walk even at a moderate pace. My skirt was too narrow for outdoor walking. E. G. M.

Camp Stories Contest.

When Bill Met the Cooties.

It happened last summer at the Canadian army headquarters, West Sandling camp, England. My friend, Private Bill, tender skinned as a maiden, possessed a morbid fear of vermin and had sworn solemnly that his acquaintance with the cootie forces should be a distant one.

In order to immunize himself, Bill decorated his body with great quantities of perfumed powders from overseas, guaranteed to frighten the little pests away. Bill used to laugh at our discomfiture. We had long since decided to follow the line of least resistance and permit our mischievous little enemies to work their havoc.

Then one day Bill came to me pale of face and noticeably agitated.

"Pete!" he whispered hoarsely, "I've got some terrible disease; my back is covered with a violent rash!"

I repressed my mirth and solemnly examined him and advised him to consult the doctor at once. I did not see Bill again for two days. He grinned sheepishly when I met him.

"How's the rash?" I asked, solicitously.

"Rash, nothing!" he muttered. "I made a regular darn fool of myself before that doctor. I insisted that I had it and he had to get a magnifying glass and show me the back of my shirt to make me realize the awful truth. There were millions of 'em!" Bill uttered the last words with a wail, shuddering with the memory.

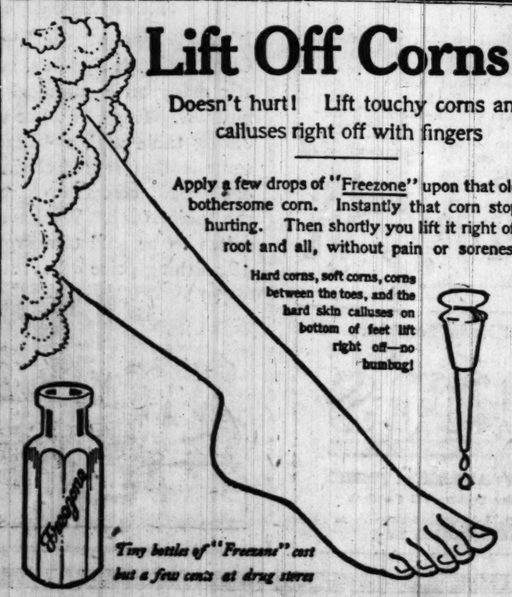
Before we sailed for Canada Bill had six more attacks of the "rash" and didn't half mind the lice when we reached home. L. B. B.

Lift Off Corns!

Doesn't hurt! Lift touchy corns and calluses right off with fingers

Apply a few drops of "Freezone" upon that old, bothersome corn. Instantly that corn stops hurting. Then shortly you lift it right off, root and all, without pain or soreness.

Hard corns, soft corns, corns between the toes, and the hard skin calluses on bottom of feet lift right off—no bunbug!



Tiny bottles of "Freezone" cost but a few cents at drug stores



—Exquisite—

Nadine Face Powder

A complexion powder of exquisitely delicate odor and texture which holds its charm throughout the day, imparting to the skin that delicate softness and refinement so much admired.

Nadine Face Powder is cooling, refreshing and harmless, a positive protection against wind, tan, sun-burn and return of discolorations. Leaves the skin soft and smooth as rose petals.

This exquisite preparation, *Nadine*, beautifies millions of complexions today. Price refunded if not entirely pleased.

Sold in Green Boxes Only. At leading toilet counters. If they haven't it, by mail 60c.

NATIONAL TOILET COMPANY
Paris, Tenn.
U.S.A.

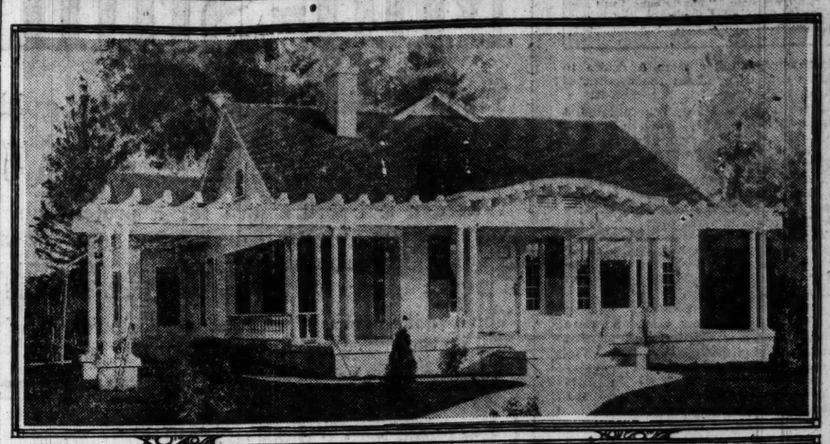
Flesh Pink Brunette White

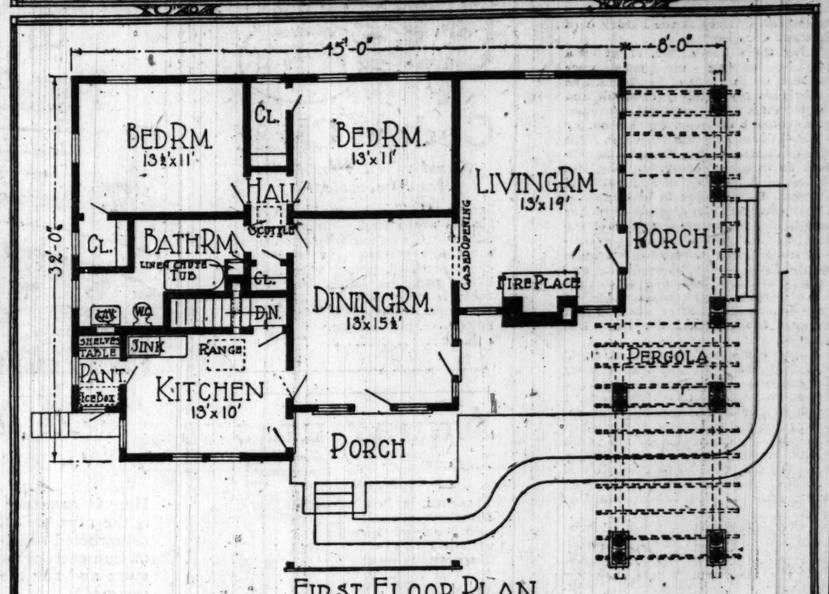


Sold by the Public Drug Co., 26 S. State St., and other toilet counters.

The HOME HARMONIOUS

By Anita de Campi





FIRST FLOOR PLAN

An Attractive Suburban Home

COURTESY OF AMERICAN BUILDER.

Miss de Campi will be glad to assist the home maker in any problems pertaining to interior decorations. Address your letter to Miss Anita de Campi, "Sunday Tribune," Chicago. Inclose a stamped, addressed envelope for personal reply.

OSCAR WILDE said nature is a great imitator, that all you have to do is to imagine some fairly impossible thing, and nature promptly produces it. This is apropos of my having told a builder a few weeks ago that I wanted a purple house. I said if I could have a little holiday house to slip away to, away from the stress of life, it should be a tiny place in plum colored stain with a brown shingle roof, and the whole thing artfully touched with exquisitely tinted mold and moss. It would be hidden away deep in the woods—a purple shadow among purple shadows.

Well, the next time I saw the builder he hailed me exultantly with, "I've got something to show you," and he brought out a sample of wood that had been sent to him from Panama, a natural wood in a lovely, violet color! He told me he was going to follow my suggestion, and have a "run" on purple houses.

Now if you can imagine anything uglier than a lot of purple houses out in the broad daylight—well, don't; nature might produce it.

In choosing the color scheme for the exterior of the house two conditions must be kept in mind—that it should be consistent with the style of architecture and that it should be suitable to the surroundings. Simplicity and fitness are essential. The neighboring houses must be carefully considered. Any one who will paint his house in the color and style that clashes with others in the vicinity is as bad and disagreeable as the man who puts up a spite fence.

The selection of color for your house is of the most material importance. Two houses built just exactly alike may vary greatly, in point of being salable, on this score alone. No one will covet a tawdry looking house, however well it may be constructed. It must be equally well decorated and properly surrounded by well planned grounds. There must be absolute unison between the color scheme, the grounds, and the vicinity.

Generally speaking, a house that is set in among trees should not be painted green or olive; a contrasting color would be better. It must, however, be properly neutralized.

Pure white is popular for certain styles of country houses and suburban houses—it seems to fit itself to a green background, particularly when trimmed, as the little house in the illustration is, with green shutters. Notice the pergola effect all the way around in this model. The whole scheme speaks of the country and has a fresh cleanliness about it that would not "stay put" in a factory town or other smoky locality. The same house nearer the city should be painted French or pearl gray instead of white.

When the upper stories of a house are shingled the best plan is to paint the lower story a lighter tint of the same color—whatever that may be; or, if a contrast is desired, at least let the lower part be lighter in tone than the shingles. Olive goes well with Indian red shingles, because Indian red is mixed with green to make olive; cream or ivory goes well with brown shingles, and gray paint may safely be used with dark green or dull red.

Bungalows of the California type are usually at their best in sand color with dark brown stained trim, and with red brick paved porches.

New England colonial houses call for white or light buff with green or blue blinds.

The Dutch colonial with its gambrel roof and gray stone chimneys, so suggestive, even from the outside, of a fine fireplace hospitality, permits of different color treatments. The walls are usually light in tone, with details in white to emphasize the fineness of the moldings, and the shutters are either brown or green.

The half timber houses, so lastingly pleasing in color, are in light tone plaster panels, trimmed with dark timber that is stained rather than painted. Dark green or brown may be used for the timber and barges and russet tones for the roof shingles, with strong color accents for the sash and other small parts.

A building material that is greatly on the increase for "modest homes" is concrete or hollow tile, with concrete or hollow facing. The emphasis given to the long horizontal lines, the low hipped roof, and the grouped windows with the broad, contrasting wall surfaces, is strongly suggestive of Italian houses. Colors are light. The roof is of tile or slate in red or brown, while the side wall almost invariably shows two colors: the walls, for instance, are buff and windows and door frames are dark green.

More important than this color scheme itself is the choice of paint. Be sure to use pure white lead and pure linseed oil. Get the best ingredients, and have them mixed on your premises. The best materials rightly mixed, and applied in coats of proper thickness, will result in a job that will defer the day of repainting for several good long years.

For Your Complexion's Sake—Don't Use a Dry Powder on Dry Skin

You May Get the Color Tint But You Lose the Velvet Soft Texture That LA MEDA COLD CREAMED POWDER Always Gives.

There is only one complexion maker that is really in competition with Mother Nature—and that is LA MEDA COLD CREAMED POWDER. And there are mighty few—if any—complexions that wonderful LA MEDA won't improve.



LA MEDA COLD CREAMED POWDER leaves the flesh velvet soft, aglow with health and renewed vigor, and powdered so evenly that detection is practically impossible.

A LA MEDA toilet will remain perfect throughout the day—defying heat or cold, wind, rain or perspiration.

For the Face, Arms, Neck, Back and Bust, LA MEDA COLD CREAMED POWDER is the ideal requisite.

LA MEDA does not owe its superiority simply to the fact that it is a combination of cream and powder. It is the way they are combined—the patented process by which they are blended—that makes LA MEDA so far preferable to the use of cream and powder in separated form.

LA MEDA is beneficial to any skin, cannot promote the growth of hair, and is most agreeably pleasant and easy to use.

It banishes forever the necessity of frequent dabbing of powder puff—for no nose will be "shiny" for twenty-four hours after a LA MEDA toilet.

Any dealer can get LA MEDA COLD CREAMED POWDER for you, or we will send it postpaid upon receipt of 65 cents a jar.

It is prepared in three tints—Flesh, White and Peachblow.

A sample will be mailed free upon post card request, giving your name, address and tint desired.

LA MEDA MFG. CO.,
103 E. Garfield Bl., Chicago

Sold at all drug and toilet counters and in the Loop by dry goods and department stores. Buck & Rayner's, Public Drug Company, Economical, Walgreen's, Ashland Pharmacy, Morrison, Central Drug Stores, Auditorium Pharmacy and by over 1,000 other Chicago druggists.

EMPRESS Instantaneous NAIL GLOSS

Established since 1899

Just by one stroke of the little brush EMPRESS INSTANTANEOUS NAIL GLOSS gives your nails a luster which is guaranteed to last 2 WEEKS no matter what kind of work you do—or money refunded. Price $1.00. At dealers.

Generous Sample sent prepaid by mail on receipt of 10c to cover packing and postage.

EMPRESS MFG. CO.,
Dept. 123, 36 West 20th St., New York

Brand New Way to Remove Hairy Growths

(Actually Removes Roots and All)

The vexed question of how to completely banish superfluous hair has been solved at last! By means of the new phelactine process, the hairs entire, roots and all, come out before your very eyes—easily, harmlessly, painlessly as a wink." It is so different from the depilatory, electrical and shaving methods, you simply must try it to fully appreciate its remarkable advantages.

Phelactine is perfectly odorless, non-irritating, non-poisonous—a child could eat it without the least injury. It leaves the skin so soft, smooth and hairless, no one could tell you ever had a mustache or other hairy growth. If you will procure a stick of Phelactine from your druggist and follow the simple instructions, you will certainly be astonished and delighted with the result.

DEARBORN SUPPLY CO.,
Chicago, Illinois.

My Baby's First Summer



WHEN the days and the nights began to be hot and sultry, my baby began to droop. He lost a little weight and he was fretful at night—he who had always slept so well!

I thought a baby properly cared for should be as well and as happy in summer as in winter, so I asked my doctor.

"Why, of course", he said. "Heat never bothers a well baby. We must make the curds of his milk easier to digest. We'll give him Nestlé's Milk Food."

So now I know I don't have to be afraid of hot weather. With plenty of cool baths and light enough clothing, and with Nestlé's digesting easily in that little stomach, my baby goes happily on to health and strength.

Nestlé's is just pure milk in powder form, to which has been added cereal and sugar. You only add water to it and boil. All the good of milk has been kept in, and all the germ dangers of raw milk kept out.

I know the Nestlé Company will be glad to send you free enough Nestlé's Food for twelve feedings, and a very good Mother's Book on how to take care of babies, if you will fill out and send the coupon to them.

They want to take away your fear of hot weather, as they did mine.

NESTLÉ'S MILK FOOD

FREE! Enough Nestlé's for 12 feedings. Send the coupon!

Nestlé's Food Company, Inc.,
Dept. 64, 130 William St., New York City.

Please send me, free, your book and trial package.

Name.....

Address.....

City..... State.....

Nestlé's is pure milk in powder form that is already modified and does not require the further addition of milk. Always pure and safe, always uniform, and free from the dangers of home modification, Nestlé's has stood the test of three generations and *has today also largest sale of any baby food in the world.*

BETTER CARE OF THE PIG

By Frank Ridgway.



Feeding pigs grain in self-feeders where sows are not allowed concentrates.

This department appears every day in "The Daily Tribune."

HIGH prices now being paid for meat, especially pork, have stimulated interest in the growing of hogs. Men who own a small tract of land are taking a hand with the farmer in filling the pork barrel. Many of them are just starting in the business and are consequently meeting with new problems every day. In most every case the object is to get the pig on the market as quickly as possible, and to do this it must be given every opportunity from the time of birth until it reaches the butcher's block.

There was a time when the pig was turned loose on the range or in the pasture to root for himself until fall, and was lucky if he did not miss his supper. But times have changed, and along with it the attitude of the hog raiser. The pig is now a pampered pet and is given every advantage throughout his short career. He is properly housed at farrowing time, vaccinated against cholera and "flu" when a small shoat; he is furnished clean drinking water instead of a mud hole to drink from, a self-feeder to run to when he is big enough to eat, and a self-oiler to keep his skin soft. Within the last few years he has been provided with a delousing station, and now he is to have an iceless refrigerator where he may be comfortable in hot weather.

Most all of these devices have passed through the experimental stages and have been found necessary if maximum gains are to be obtained. They have been simplified until now they are inexpensive. The farmer realizes that he is well repaid for the money expended in providing these comforts when a single hog 8 months old will bring from $40 to $50 on the market today, and there are reasons to believe that prices will remain high for some time.

Age for Weaning.

The principal trouble up to this season of the year has been in the saving of the pigs at farrowing time and the proper feeding and caring for the sow to furnish nourishment for the litter. Now the serious problem comes in the weaning of the spring and summer pigs, and with the beginner this cannot be emphasized too much, for unless they are skillfully handled when separated from the sow their growth may be stunted.

There is a difference of opinion among hog raisers as to the age a pig should be when he is weaned. This depends somewhat on the number of litters grown each year and the method of weaning. One litter a year was the general practice for a long time, but during the last few years with the increased demand and the consequent high prices t is method has changed, and now the tendency is to have pigs farrowed in the spring and fall. In this case each sow grows two litters a year.

A variety of successful methods of weaning pigs is practiced and no single rule that is superior to all others could be laid down. With beginners it is well to follow the practices of old, experienced hog raisers, and farmers who grow hundreds of hogs every year are usually able to give some helpful advice. M. J. Thatcher of Liscomb, Ia., a successful breeder, n been raising two litters a year from each sow of his sows for about six years. "I raise from 240 to 250 pigs every year, and I consider weaning time the most important stage of the pig's life," he said.

Sows in Clover.

"Last year I had twelve sows that produced two litters, one in the spring and the other in the fall, and they averaged about twelve pigs to the litter or twenty-four for the year. I am careful with my pigs and I find that it pays. My sows are kept in good condition the year around, and I never allow them to get thin. While the pigs are nursing I keep the sow in a good clover pasture. This is an excellent milk producing food, and I feed little grain. The sows stay in good condition and the pigs require little attention while they are running with their mother.

"I have already weaned my spring pigs, and I follow a fairly definite system in feeding them after they are separated from the sow. Where two litters are grown I find it best to wean the pigs when they are about 4 weeks old. Then it is easy to get the sows in good shape before the next litter is farrowed. Weaning at this age is not the common practice and perhaps has its disadvantages, but I can't remember when I have lost a single pig after they had been separated from the sow.

"For the first week or ten days after weaning the pigs I keep them in a dry lot, and feed them on a swill made of oats and oil meal soaked in water. In making this mixture I use three gallons of oil meal to a barrel of oats, allowing for enough water to make a thin swill. I keep the sow in the pasture and never allow the pigs to nurse after that. At the end of this period, after the pigs have become accustomed to the new feed, I turn them in a clover field and continue giving them the swill. In addition to this they have access to a self-feeder filled with shell corn, and another feeder with condition powders or tankage. They are kept on this ration until sold. I usually market my hogs when they are about eight months old, and have them weighing from 210 to 250 pounds."

In order to get two litters a year Mr. Thatcher breeds his sows in about twenty-one days after farrowing. He figures that it costs a little more to grow pigs in the fall than in the spring, but considers the profits big enough to justify the extra feed and care.

Pigs Wean Themselves.

"The proper age to wean pigs depends to a great extent on the method employed," said Ed Hotle of Keota, Iowa. "I keep my sows on blue grass and clover pasture and feed them oats and corn while the pigs are sucking. When the pigs get big enough to eat I feed them on oats, corn, and tankage in separate self-feeders placed in pens where the sow cannot get to them. In this way the pigs will wean themselves when they are about ten weeks old, and there is not that sudden change of ration. They are kept on this feed until marketed. In about eight months they weigh around 250 pounds, and if I decide to keep them longer I use a cheaper ration. At the age of eleven months they will weigh about 300 pounds."

"Many farmers wean pigs at six and seven weeks of age, when the brood sows have a good flow of milk and are capable of maintaining the young in excellent condition and development at less expense and trouble than the young porkers could otherwise be handled. Their mother's milk is one of the best feeds available for growing pigs, and consequently it should be used to the greatest extent possible," says the United States department of agriculture.

The specialists further say that when the pigs are from 6 to 7 weeks old the sow should be on full feed, unless for some extraordinary reason the pigs should not be weaned until the age of 10 weeks, and in such instances it is preferable to allow them to run with their mother until they are 12 to 14 weeks old. When pigs are weaned too early serious results often attend, as abrupt ch. ges in the character of the ration many times create serious trouble.

Cooling System in Hot Weather.

Pigs should be watched closely during the summer months, and the change of feed is sometimes necessary to keep them with a good appetite. The man who has only a few to take care of can easily provide all of the comforts that are needed. Hot weather is hard on pigs that are being fattened and if not given proper care they gain slowly or may lose weight. The iceless refrigerator seems to be a practical means of helping the fat pig along. It is made by inclosing a frame in canton flannel or burlap sacks. Then place a can of fresh water on top of the frame and provide burlap wicks to extend over the sides of the pan and down the sides of the frame. The water is carried to all parts of the frame and the evaporation of moisture keeps the refrigerator cool. The frame also provides a shade for the hogs.

Diseases and parasites must be guarded against. It is advisable to vaccinate against hog cholera when the pigs weigh about 100 pounds, especially if there is an epidemic of the disease in the community. Lice and worms are too common parasites of the hog and are usually present if steps are not taken to prevent. Lice may be eradicated by spraying the hogs with one of the standard stock dips.

There are various remedies for worms, including turpentine, charcoal, and salt, wood ashes, copperas, and lye. The Iowa experiment station recommends the following mixture for intestinal worms: For a fifty pound pig a dose of 2.5 grains of santonin, 1 dram of areca nut, 0.5 grains of calomel, and 0.5 dram sodium bicarbonate. The amount should be doubled for a 100 pound pig. The pig should not be fed any food for twenty-four hours before giving the treatment, and the dose should be repeated in about eight days to be sure the worms are expelled.

ETIQUETTE

By ELIZABETH VAN RENSSELAER

SPEAKING OF RELATIVES.

Questions on etiquette will be answered if you write to Elizabeth Van Rensselaer, "Chicago Sunday Tribune." If you wish a personal reply inclose a stamped, addressed envelope.

CONSTANT and continued criticism of minor vices is at best a thankless and disagreeable task, but inasmuch as it frequently results in curing them, it seems not only permissible but advisable. Among these apparently trifling faults so often brought to the public eye in the fond hope of exterminating them, there is one which needs an immediate and effective remedy. This is the custom of speaking to one's husband as "Mr. So-and-So," or one's wife as "Mrs. So-and-So."

As recently as last week I had occasion to hear a group of well educated, charming women discussing domestic affairs and problems, and out of some twelve or fifteen, only three referred to their husbands correctly. This was rather startling when it is realized that they were women accustomed to managing maids and chauffeurs, and to all the other luxuries of a modern Easy street existence.

Before children, servants, and clerks only is it proper to call one's husband "Mr.," one's wife "Mrs.," one's daughter or sister "Miss." In all other cases the person mentioned should be spoken of as "my husband," "my wife," "my daughter," or "my sister," or, in intimate circles, by his or her first name. Well bred people never appear to notice such errors, but to sensitive ears they are as irritating and disturbing as were the crumpled rose leaves in the bed of the princess in the old fairy tale, and as such should be attended to and done away with forever.

E. G. J.: Usually a wise daughter-in-law will wait until her new mother asks her to call her mother before doing so. However, this is the customary thing to expect.

EVERYBODY STORE

STORE HOURS: 8:30 A.M. to 5:30 P.M. Saturdays, 8:30 A.M. to 1:00 P.M.—During July and August



Children's and Infants' Apparel

Third Floor.

Children's muslin princess slips; neatly trimmed with embroidery and fine pin tucks; special, 50c

Infants' pillow cases; made of fine muslin and trimmed with embroidery and hemstitching; price, 39c

Children's gowns; made of fine soft nainsook, neatly trimmed with fine hemstitching; sizes 4 to 14 years; 79c

Infants' shoes and slippers; made in black and white patent leather or washable kid; slightly imperfect, 39c

HILLMAN'S

"A Store for Everybody"

State and Washington Sts.

We Sell Dependable Merchandise at Low Prices, but for Cash Only

Children's Hair Cutting, 25c

Curling Free—Barber Shop on Second Floor

Corsets, $1.95

Third Floor.

Here is a lot of corsets, consisting mainly of salesmen's samples and odds and ends of our own extensive stock.

These corsets are made of fine batistes, pink broche and heavy coutils. There are low, medium and topless styles in dozens of the newest models. There's a model for every type of figure. Tomorrow, values up to $4.00, at $1.95





Clearance of Wash Dresses

Second Floor.

Every summer frock in stock to be placed on sale tomorrow. Over 1,000 in lot priced especially for this event. Here are voiles, ginghams and novelty fabrics. Choose from scores of latest models. Women's and misses' sizes.

Divided into Three Lots

Values to $10	Values to $12.95	Values to $25
$5.00	$7.95	$12.75

$5.00 $7.95 $12.75

Unusual Values in

Sport Hats $2.95

Third Floor.



In this special sale one will find all the smartest styles; drooping brims and side roll effects, fashioned of ribbon combined with georgette crepe and straw braid. Come in white, pink, rose, emerald green and Copenhagen blue. Ideal hats for summer wear. $3.95 values, at $2.95

Shoes at Big Reductions

Basement



Pumps and low quarter shoes; sizes up to 4½ only; in patent dull kid and tan kid; values up to $5.50; at, pair, $2.29

A special lot of about 300 pairs of women's genuine patent colt, fine hand turned pumps; sizes 6 to 7½ only; with full Louis celluloid covered heels and plate; long, narrow lasts; formerly sold for $5.00 the pair; tomorrow, at $2.95

Children's patent colt shoes; with white kid tops; full foot form lasts and shapes; sizes 8½ to 11. They regularly sold up to $3.95 the pair; marked for quick selling at $2.48

Wash Goods and Linens

These Goods Sold on First Floor

Printed Chiffon Voiles—40 inches wide; splendid assortment of the newest styles and range of the wanted colors; especially fine qualities; values to $1.25 yard; for Monday, yard, 79c

Damask Table Cloths—64x72 inches; choice of scalloped or hemstitched patterns; excellent quality; pretty designs; $2.25 value; each, $1.59

Longcloth—36 inches; fine quality; even thread weave for dainty undergarments, etc.; $3.50 value; Monday, 10-yard bolt for $2.49

Dimity Bed Spreads—Hemmed; in full bed size, 81x90 inches; a most sanitary spread; no ironing required; regular value $3.50; each, $2.69

Turkish Towels—18x36 inches; a heavy quality; full bleached in neat blue striped border; 35c value; specially priced tomorrow, each, 25c

Table Damask—64 inches wide; high mercerized satin finish; in a range of the choicest patterns; $1.19 values; yard, 79c

White Organdy—40 inches; sheer quality; crisp and dainty; 69c value; for Monday, yard, 45c

THESE GOODS SOLD IN BASEMENT

Seamless Sheets—Size 81x90 inches; heavy quality; full round thread; "mill runs"; imperfections are slight, not affecting wearing quality; $1.89 value; limited quantity for Monday; no mail or phone orders; each, $1.35

Dress Ginghams—Desirable mill remnants of the celebrated "Amoskeag" A. F. C. brand; all the newest styles; 39c values; for Monday, yard, 29c

Printed Voiles—40 inches wide; pretty dots and stripes only; fine quality; 49c value; to close, at, yard, 19c

Timely Sale of Silks

First Floor.

Printed Georgette Crepe—40 inches wide; pure silk in light and dark backgrounds; very much in vogue for summer sports blouses, overdrapes and dresses; special, yard, $1.95

Chiffon Faille Lustre—Heavy reversible cord; in all the wanted colors and black; sale price, yd., $1.28

Plaid Check and Stripe Taffeta—In the most desired color combinations for summer sports skirts; very special, yard, $1.38

Black Chiffon Dress Taffeta—Superior quality and finish; much in demand for summer dresses; yd., $2.19

Wash Satin—36 inches wide; all pure silk; closely woven; in ivory, flesh and blue; regularly $2.00 value; at, yard, $1.78

Silk Mixed Tussah—36 inches wide; natural only; very desirable for summer dresses and draperies; 79c values; yard, 49c

Black Satin Messaline—36 inches wide; one of the season's wanted fabrics; sale price, yard, $1.68

Dress Goods

First Floor.

French serge—54 inches wide; in navy, midnight blue, burgundy, plum and tan; summer weight; suitable for the wanted one piece dresses. Monday sale, $2.75

Melrose crepe cloth—46 inches wide; in navy and black only; good dependable wearing fabric; much in demand present season; special, $1.38

Imperial serge—all wool; in all the desirable street shades; $2.28 value; yard, $1.68

Mohair navy and midnight blue for bathing suits and dresses; exceptional value; yard, 59c

Undermuslins

Third Floor.



Envelope chemises of fine quality nainsook; yoke of lace and embroidery insertion; ribbon run; all sizes; especially priced at $1

Windsor crepe bloomers, in flesh and white; reinforced; elastic knee with hemstitched ruffle. Some embroidered in dainty colored designs. Especially priced at $1

One piece Billie Burke pajamas; made of flesh color batiste; empire style; with pockets; trimmed with dainty lace and ribbon; price, $1.95

White sateen petticoats; made with double panel back and front; elastic at waist line; scalloped edges; price, $1.50

"Dubbelbilt" Boys' Suits

Price Advances in a Few Weeks

Buy Now at

$12.75, $15.75 and $19.75

Sizes 6 to 18

All-wool serges and mixtures. 6 months guarantee.

Second Floor.

Laces and Embroideries

First Floor.

Special 18-inch organdy flouncings; come in pretty new effects for making cool summer waists and dresses for misses, children and women; yard, 33c

Imported embroideries; 12 to 14 inches; neat or showy patterns for petticoats; waists, undermuslins, etc., at, yard, 33c

Odds and ends of laces and embroideries. Included are flouncings and allovers; also lace edges, bands, etc.; for trimming dresses and waists, per yard, 29c

Ruffled net flouncings; 40 inches wide; choose from 3 styles; values to $2.69; at yd., $1.79

Ruffled organdy and voile flouncings; 40 inches wide; white and colors; $2.25, $1.59 and $1.39

Wash laces of filet, cluny, Normandy and platte val; for trimmings and fancy work, yd., 10c

Embroideries; and flouncings; in heavy and sheer materials; for the making of dresses and waists; at, yard, 59c

Neckwear at Half Price

First Floor.



800 dozens of women's beautiful collars. Collection represents the entire stock of a well known neckwear manufacturer; also three lines of salesmen's samples. Innumerable up to the minute styles in organdy, lace, satin, pique, net and a wonderful variety of washable materials. Large assortment of vestees. A sale not to be duplicated for some time to come.

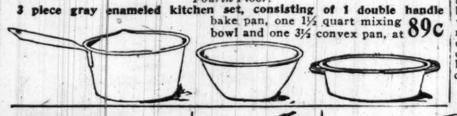
Divided into Three Big Lots

Lot 1—Values up to 59c,	Lot 2—Values up to 98c,	Lot 3—Values up to $2.00,
29c	59c	98c

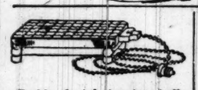
Houseware Savings

Fourth Floor.

3 piece gray enameled kitchen set, consisting of 1 double handle bake pan, one 1½ quart mixing bowl and one 3½ convex pan, at 89c



Parlor Broom; well made, of extra quality broom corn, at 59c



Reddy electric toaster; boils, toasts and fries; heating elements guaranteed, at $2.98



3 piece saucepan sets, consisting of 1, 1½ and 2 quart size first quality gray enamel, at 89c



Clothes hampers with covers; well made, $1.25 & 98c



6 quart heavy aluminum convex kettles or pots with aluminum covers, at $1.49



Electric Iron; highly nickel polished; heating elements guaranteed; complete, at $3.25

Sale of Rugs

Fourth Floor.



Axminster rugs. These rugs are made of good woolen yarn and all fast colors. The designs are the season's latest patterns. Two useful sizes, special price, 9x12, $35.50

8¼x10½, $30.75

Congoleum rugs; Gold Seal brand in artistic patterns; slightly imperfect; price, 3x9, $1.94

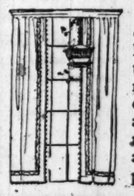
Scotch art rug corner samples; 36x36; priced at 98c

Plain white China matting; heavy grade; strong, durable and easy to keep clean; 36 inches wide; yard, 54c

For Monday we offer two grades of seamless Wilton velvet rugs. These rugs have a reputation for both style and quality. The useful 9x12 size. Price, $39.75 and $44.25

Curtains

Fourth Floor.



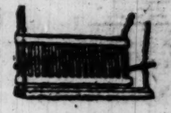
Marquisette and voile curtains at prices far below wholesale cost, due to the fact that they are manufacturers' clean-up of all small lots. As many as six pairs can be had in many of the styles; priced at, the pair, $2.50

Plain marquisette curtains; hemstitched side and bottom; 2¼ yards long; white, ivory or ecru; at, pair, $1.45

Window shades; perfect quality (no seconds); mounted on guaranteed rollers; 3 feet wide, 7 feet long; priced at, each, 68c

Porch Swings

Third Floor.



Porch swing—well bolted; golden oak finish; seat 42 inches wide; comfortable back and arm-rest; complete with chains and hooks; ready to hang; special, $2.97

Bassinettes

White enameled bassinette; substantially built; has heavy rubber tired wooden wheels and wire springs; size 18x35 inches; priced for Monday, $5.49

High grade mattress to fit bassinette, $1.95

Cash and Carry Market

Fifth Floor.

Bacon

Hillman's Yankee brand bacon; special, lb., 32c

Frankfurters

Sausage; regularly 25c; lb., 18c

Pot Roast

of young native beef; lb., 16c

Chopped Beef

Fresh and lean; lb., 15c

Beef Stew

Lean; boneless; lb., 16c

Chops

Lamb or veal rib chops; lb., 25c

Steaks

Flank or roll steak; regularly 35c; lb., 23½c

Corned Beef

Boneless briskets; new cure, 23c

Spring Lamb

Roast forequarters; lb., 15c

Salt Pork

Fancy; regularly 40c; lb., 32c

Lemons

Juicy; thin skin; good size; dozen, 19c

Grape Nuts; per pkg., 11c

HILLMAN'S SELF-HELP GROCERY

Lux; per package, 10c

Basement Only—No Deliveries

Gold Dust; large size; pkg., 23c

Karo syrup; blue label 2½ pound can, 19c

Kellogg's toasted cornflakes; 11c

Jello; all flavors; 3 pkgs., 27c

Golden Age macaroni or spaghetti; 3 pkgs., 20c

Flour; Pillsbury's Gold Medal or Ceresota; 5 lbs., 35c

Salmon; Libby's finest red Alaskan No. 1; tall size; can, 27c

Galvanic laundry soap; 10 large bars, 49c

Sweet Marie toilet soap; bar, 3c

Milk; Libby or Danish Pride; tall size can, 14c

Uneeda biscuits; freshly baked; pkg., 7½c

Snider's catsup; full pint size, 23c

Uncolored Japan tea; finest quality; regularly 70c; lb., 55c

Coffee; finest fresh roasted Santos; lb., 39c

Teas and Coffees

Fifth Floor.

Our high grade Mocha and Java type coffee; lb., 43c

Extra fancy golden Santos coffee, per lb., 38c

Your choice of our 70c teas, including uncolored Japan, Oolong, English Breakfast, Green Japan and Gunpowder; lb., 55c

Finest quality fancy Ceylon tea; 70c value, 48c

Notions

First Floor.

J. & P. Coats' Chain and Clark's Anchor brands 2 cord thread; not all numbers; spool, 3c

Children's waists, made of good quality cambric, at 19c

Dust caps; pretty floral designs, each, 6c

Shoe brushes; complete with dauber attached, 11c

Cord shopping bag; black only; regular 19c value, at 11c

Bathing caps; newest styles, colors and shapes; combinations of fancy and plain effects; each, $1.25, 98c, 75c, 49c, 15c

Bathing slippers and shoes; specially priced at $1.98, $1.25, 98c, 69c, 59c, and 29c

Pearl buttons; 6-on card; special, 3 cards, 10c

Dressmakers' pins; special, 3 papers for 5c

Standard "Recine" stocking feet; white and black; all sizes; pair, 11c

Bias tape; 6 yard balls and 10 yard bolts; while they last, 5c

Toilet pins, needle points; paper, 4c

Drugs and Toilet Articles

First Floor.

Sani-Flush "cleanser," 19c

Lapactic pills at 27c

Tobey's furniture polish, the 60c size, 42c

Mellin's food, 75c size, 57c

Sloan's liniment, 60c size, special at 39c

Youth Crait for the hair, 63c

Pinaud's Lilac Vegetal, special, 77c

Pinaud's Eau de Quinine hair tonic, special, 97c

Olivile soap; dozen bars at 9½c; each, 7½c

Rubber sheeting, 36 inches wide; yard, 59c

Revelation tooth powder; special, 18c

Pepsodent tooth paste; special, 36c

Madame Isabelle's face powder; all colors, 33c

Theatrical cold cream; 1 lb. can, 49c

Woodbury's facial soap, special at 18c

Gem safety razor blades; pkg of 7, at 37c

Gillette safety razor with six blades, at $3.49

The first fall fashions

in fabric and raiment reward the eyes with prophetic portrayals of the novel, the authoritative, the colorful, the patrician—much superbly suited to immediate dress exigencies.

MANDEL BROTHERS

Charge purchases, Monday to Thursday inclusive, upon request, will be posted to August accounts—bills rendered September 1.

Scalloped bed sets, 6.45

Bed spreads of satin marseilles, with bolster cover; full size. Scalloped bed sets, satin marseilles, for twin beds, 5.25 set. Bath towels; double thread weave; 24x48; at 68c. Second floor.

The silks of autumn—original, exclusive, authentic

40-inch novelty printed georgette crepe at 3.50

—of foreign conception and American execution—in happily wedded designs and colorings. Predominant are backgrounds in navy, copenhagen, turquoise, orchid, tangerine, taupe and brown.

40-inch novelty printed silks, $3

New, cleverly arranged designs, and beautifully blended colors.

35-inch imported black satin, 2.95

All-silk, rich, black dress satin from France; soft and willowy.

36-in. black radium satin, all-silk, in high luster, deep, rich black, and in soft, supple finish; introductory special at 1.95. *Second floor.*

25% off all mirrors

August sale—annual event.

25% off frames

—all patterns to be discontinued. Picture section, sixth floor.

10,000 yards of Calais wash laces at 25c

—new consignment, at half usual price

—and you can get no finer normandy valenciennes laces. Edges and insertions in widths up to 2 inches, of a charming appropriateness for summer dresses and lingerie.

40-inch printed georgette crepe at 2.45 yd.

This ultra fashionable silk in both light and dark grounds, and practically all wanted colors, 2.45 is no higher than the regular quotation on plain georgette. *Lace section, first floor.*

Women's summer attire

at July's final reductions

The most profitable occasion imaginable for choosing frocks, suits and wraps in the styles and fabrics this summer has popularized above all others.



Summer frocks reduced to 9.75—12.50—14.75

Delightfully cool and cleverly styled frocks of voiles, ginghams, linens, and organdies.

Tricolette suits reduced to $35—$45—$55

A splendid assortment of clever sports models, in desirable shades of this ultra modish fabric.

Women's summer wraps at 9.75—19.50—$25

Fashionable capes of serges, tricotines, jersey, and velour cloth; majority richly silk lined; reduced to less than half. *Fourth floor.*

3,600 women's union suits

of fine ribbed cotton—a July sale

An assortment that comprehends every preferred style; with band top or crocheted top—extra special, at 85c.

They're well made, fully reinforced, and perfect in fit. **85c** Sizes from 34 to 44 in every style in the group.

Clearing women's black union suits for beach bathing

—of fine cotton, and with band top and closed seat, priced at $1. —wool mixed, and with closed seat and band top, at 2.75. *Third floor.*

Georgette crepe blouses

reduced to 3.95



Enchanting styles in all-white, flesh or pastel tinted georgette, printed and dotted; round neck, collarless, square neck and peasant models, embroidered or beaded.

Pongee smocks, 6.75

—with collarless round neck, and sash, as illustrated. Extra special.

Georgette blouses, 8.75

The round flat collar of net, trimmed with rows of val. lace; cuffs to match. *Third floor.*

6,000 women's colored novelty handkerchiefs

at 18c

Just in from Belfast. New color combinations, new patterns. Rare specials.

Men's h'dk'fs, initialed, 35c

Regular size, of good quality Irish linen, and with two styles of initials. *First floor.*

Boys' and girls' silk socks at 68c

Clearing 600 pairs of white pure silk socks with novelty plaid roll tops; sizes to 5 yrs.

Boys' mercerized socks, at 35c

3-4 length; plain white, tan or black; for boys up to 8 years. 3 pairs, $1. First floor.

Reed-and-fiber floor lamp

at 27.50



Several styles and finishes, with cretonne lined shade—at 27.50. One illustrated.

Bridge or chair lamp, 6.75

Mahogany finished; adjustable metal arm in bronze finish; 6 ft. cord, etc.

Library table lamp of metal in antique finish; and shade to match, with bent-panel art glass in amber color; illustrated; 12.50

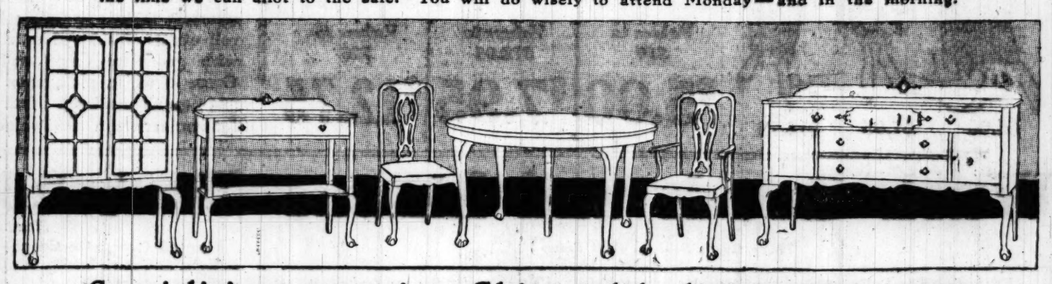
Boudoir lamp, in mahogany or ivory finish; one light; 1.95. *Sixth floor.*

The 30th August furniture sale

magnificently forestalls a further price advance

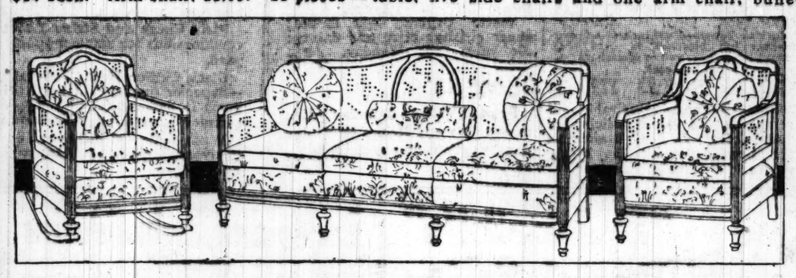
5,000 pieces—the widest choice you could wish, whether you seek a piece, a suite, or a household of suites—are offered in the nick of time at savings largely owed to our extensive purchasing at 1918's lesser figures—in many instances at economies of one-fifth to one-third. *Seventh floor.*

Hundreds will avail themselves of this most advantageous of occasions to fashion the home for a long winter of artistic, substantial cosiness. Indeed, the anticipated demand may considerably curtail the time we can allot to the sale. You will do wisely to attend Monday—and in the morning.



Specializing a ten-piece Chippendale dining suite: $295

The full quota of pieces, in Chippendale design, and finished in brown mahogany. Buffet, 66 inches long, $91. China closet, 40 inches wide, $60. Table, 54-inch, round, 61.50. Serving table, 40 inches wide, $30. Chairs, in blue leather, $14 each. Arm chair, 18.75. 10 pieces—table, five side chairs and one arm chair, buffet, cabinet, server—for $295



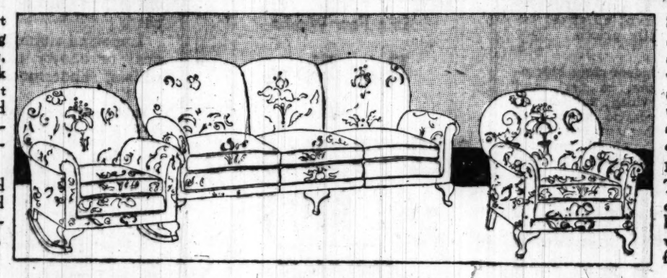
Mahogany and cane parlor suite, 3 pieces, $285

Finished brown mahogany, with cane back and end panels—loose spring filled cushion seats, sunburst pillows and bolster filled with silk floss. Several patterns of velours or damask to select from. Three pieces illustrated, $285. In smaller size, with tight upholstered seats, $220.

Three-piece overstuffed suite—davenport, rocker, chair—at $225

Overstuffed davenport suite with loose spring filled cushions in seat, soft springs in back and arms. Springs set on webbing and hand tied with heavy upholstering cord—an unusual feature.

Solid mahogany and cane davenport and chair, in mulberry velour; not pictured, two pieces, $357.



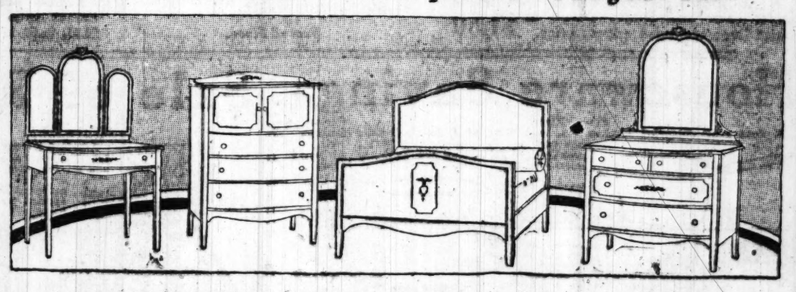
Soft, luxurious and substantial in construction, and covered with tapestry, this suite will afford the utmost in comfort and service. Davenport, chair and rocker, as pictured, for $225.

Two-piece suite, davenport and chair, in blue and taupe mohair velour; not pictured; for $360. *Seventh floor.*

Sheraton bedroom suite for $230—four pieces—August sale

Finished in brown mahogany and fitted with crotch panel fronts; dust proof lined. Dresser, 44 inches wide, $64. Chifforobe, 37 inches wide, $64. Toilet table with triple mirrors, $55. Full sized bed, $55. Four pieces, illustrated, August sale price, $230.

Bedroom suite, ivory and hand decorated; dresser, twin beds, toilet table, chiffonier, chair, rocker and bench, complete for $525.



A fascinating miscellany of August furniture specials



Solid mahogany and cane chair or rocker; spring seat, lambrequin back; velours and damasks; 52.50.

Martha Washington sewing table of solid mahogany or solid walnut, with invisible hinges; as pictured; $21.

Wing chair or rocker, Queen Anne style; loose spring cushion, tapestry cover. August sale price: 44.75.

Rustic hickory rocker or chair, with spindle back and splint seat; illustrated above; at 4.95.

Reed rocker or chair in enamel finish, with cretonne covered seat and back; illustrated; $27.

Rattan and hard cane chair or rocker—light and strong; illustrated above. Rocker, 9.75. Chair, 9.25. *7th floor.*

Misses' apparel reduced

—to clear it within July

Misses—or mothers—need but compare these clearance quotations with the figures on new merchandise, to be assured of momentous economies.



Misses' frocks reduced to 9.75—12.50—14.75

Summer frocks in fascinatingly youthful styles; reduced with weeks of wear in prospect.

Misses' wraps reduced to 12.50—$25—39.50

Ultra fashionable cloth wraps, one pictured—reduced about half

Girls' coats reduced to 7.50—9.75—14.75

200 girls' and flappers' coats and capes reduced to less than half their original prices. *Fourth floor.*

In the moderately-priced-dress section:

230 summer dresses reduced to 8.50

Frocks that were exceptional values at their original prices. Sizes and styles for women and misses. *Fourth floor, north aisle.*

Dejeuner coats of dotted swiss, $5

"Summery" breakfast coats of cool white dotted swiss, a distinctly desirable model, with organdy ruffle on sleeves and pockets, around the collar, and down the front. *Third floor.*

Double panel petticoats at 2.50

Straight-line petticoats of Berkley cambric—with double panel front and back; ruffles emb'd in eyelet or solid work. *Third floor.*

Nursery furniture—August sale

White enameled wicker wardrobe featured at $12

Four compartments; the top may be raised, as pictured.



White enam. wicker bassinette, 12.50

—with rods for trimming hood, top and wood wheels. Pictured.

Infants' dressing tables, 4.50

White enameled and with canvas top; 2 pockets for toilet articles.

White enameled costumer at $2. White enameled toilet basket, 2.25. Infants' toilet seat, light oak, with tray; 2.95. *Third floor.*

Kleinert's famous dress shields 18c pr.

Opera or shirt waist style, muslin covered. Sizes 2-3-4. Limited quantity.

Kleinert's Jap silk dress shields, 25c

In size No. 1 only, and made over the best gum rubber. 25c is half regular. First floor.

Large, round cretonne pillows at 78c

Pillows for porch, hammock or lawn; trimmed with fancy braid.

Lot 2—at 1.50

Round cretonne pillows, some shirred over single cord, with button center. The center in solid color. Suitable for sun porch or parlor. *Third floor.*

32-piece breakfast sets, 3.95

—of American porcelain in floral spray decoration. 3.95 is extremely low.



100-piece dinner set of Nippon china; border decoration; as illustrated; 27.50.

Salt boxes, 68c

Covered; made of American earthenware, neatly decorated.

4-piece nappie sets of yellow earthenware, with brown band design, 65c.

4-piece bowl sets, 88c

—yellow earthenware mixing bowls, 7½ to 11½ inch sizes in each set.

Coffee pots, tall shape; of earthenware in tan color, 45c.

Earthenware rolling pins, 45c. *Sixth floor.*

1.85 reversible rag rugs at 1.50

—heavy rugs in browns, pinks, grays, some blues; size 30x60 inches.

2.15 fiber rugs, reversible; greens, blues and tans; size 3x6 ft., 1.75.

$5 fiber rugs, reversible; greens, blues and tans; 4.6x6.6; at 4.50.

12.50 blue and gray reversible cotton chenille rugs, size 3x6, at 9.50

11.50 Japanese grass rugs, reversible; greens, browns; size 9x12, at 8.25.

Klearflax linen rugs; odd sizes; 4.6x7, at 8.75; 6x8, at 13.35. *Fifth floor.*

Summer utilities at extremely low cost



Step stool, varnish stain finish; strong, durable; 98c.

Oval splint laundry baskets, of slashed white elm, 85c.

27x48 table bases with 2 drawers, 2 bread boards and 2 bins, special at 10.75.





Bath sprays, good quality rubber, with 3 in. sprayer head, metal holdfast bulb; 90c.

25 papyrus picnic plates in sealed carton, 10c. *Sixth floor.*

50 cretonne couch covers at 4.85

Slightly soiled covers in 84x104 inch size—adaptable for bed or couch, and particularly desirable for summer use. 4.85 is the July clearance figure—smartly reduced.

Filet and madras curtains—slightly soiled —reduced to 3.85—4.85—5.85 pair

One to six pair lots of curtains, all lace edged, and with plain or figured center. White and ivory curtains in this July disposal. *Eighth floor.*

PART SEVEN

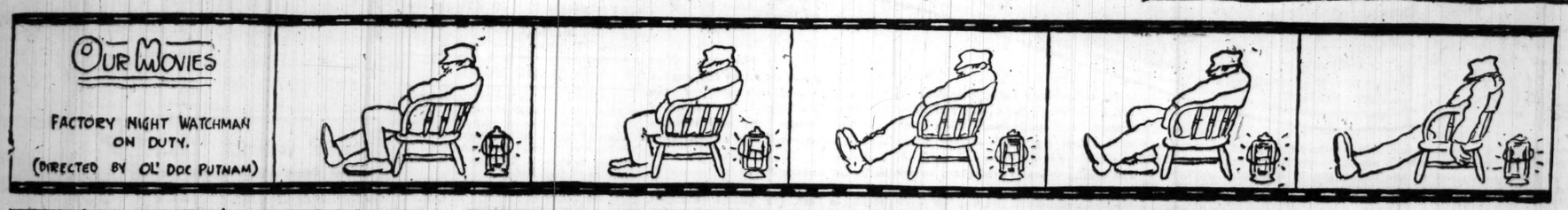
EDITORIALS
The Chicago Sunday Tribune.

THE WORLD'S GREATEST NEWSPAPER

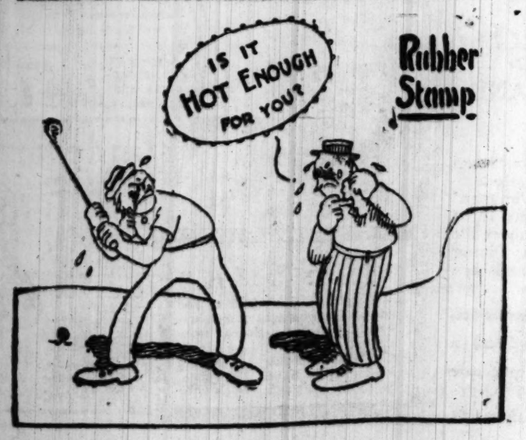
JULY 27, 1919.

Society 2, 3.
Editorials 4.
Special Articles 5.
Art 3. Churches 6.
Astronomy 6.
School Counselor 7.



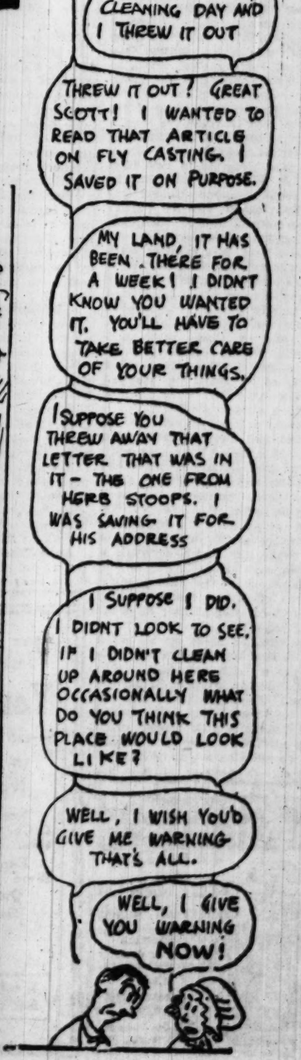












Comment by Mme. X.

Motor's the Thing in Lake Forest; Everybody Rides

By Mme. X.

THE shortest road to fame is not to be th best in any line of endeavor, but to be quite alone in it; to be unique, not supreme. The writer claims distinction, if not fame, in being the only person, old or young, of high or low degree, rich or poor, who walks along the umbrageous, spick and span, aristocratic and winding highways and byways of Lake Forest. Every one else, from the bloated bondholder to the darky garbage boy, is awheel.

Flivvers and swellest of cars crowd the asphalt roads, but the sidewalks stretch untrod for miles and miles. There are even districts in certain sections of the community where the pedestrian is so utterly ignored that there are no sidewalks at all prepared for his or her weary feet. Although some of the most beautiful places in this most beautiful of summer resorts border these streets, the foot passenger has to stumble along the dusty irregularities of the grass or weed grown wayside or, on the roadway, have motors charge her from the front or ride up her back.

* *

What Motorists Miss.

At first the solitary pedestrian was beset by a sense of set apartness, loneliness, and general forlornness, a sense born of a naturally gregarious instinct. This was soon followed, however, by the realization that whizzing along a road exchanges all the myriad exquisite beauties of the way for the one irresistible craving for the excitement of swift motion, an appetite as absorbing as that for alcohol, nicotine, or drugs, and sometimes as intoxicating and dangerous.

The motorist doesn't note the silhouette of green oak leaves against the blue sky, the iridescence of the plumage of the humming bird as it hovers over a bed of petunias, the hurrying troups of burden bearing ants. Also there's a harvest of health and physical wellbeing reaped by the foot passenger unknown to the plethoric or high strung motorist.

With such comforting reflections we shall continue to wend our slow and solitary way. Had the fox of the fable but sung of the superiority of the attainable strawberry over the high hung grape he might have won fame as a philosopher and he'd certainly have been happier.

* *

Entertains Notable Guests.

The most notable and interesting guests Lake Forest—for I seem to be singing of Lake Forest this Sunday—has had in many a long day are the American artist, Robert Henri (pronounced Hen-rye) and his strikingly good looking wife. He stands at the top of the artistic ladder, is a wizard with the brush, and a very remarkable personality. We have no greater genius among American painters today, no one whose exhibits draw larger crowds or attract more comment from critics.

He came out here to paint a portrait of the Edward Bennett's young son, Edward Jr.

His methods of painting a portrait are interesting. He wields the brush swiftly, brilliantly on portrait after portrait of his sitter until one flashes on the canvas that satisfies his desires. He paints with his left hand, and always when he works his wife, who is herself an artist, sits by his side silently observing, evidently a necessary, though wordless, inspiration.

So successful was he in the picture of the 3 year old boy, a spirited presentation of childhood, that he is now painting Mrs. Bennett's likeness.

* *

Henri's Circus Posters.

He tells an amusing story of two of his pictures, which he calls the most exhibited canvases in the country. One of his earliest commissions, given to him when he was young and unknown, was to paint a portrait of the proprietor of a well known equestrian show, an enterprise that traveled the length and breadth of the land, transporting its trained horses and riders in a string of special cars. He made two likenesses of his sitter, emphasizing in both a gorgeous diamond studded cravat pin. So pleased was his patron that he, the patron, bought both can vases, paying $25 apiece for them.

Many years later, in a railway yard, Mr. Henri, then grown famous, saw a train of cars on a siding, with one car more gorgeous than the others, and with a strangely familiar air to part of its decoration. Approaching it, he discovered one of these early portraits panelled to the outside and set under plate glass. Wondering what had become of its twin, he stepped around to the other side of the car and found it there, similarly affixed.

In appearance Mr. Henri is of medium size and slender build, with dark, slightly grizzled hair and with the keen, impassivity in his expression which one associates rather with great generals or great gamblers than with supposedly more impressionable artists. But when he is at work his whole aspect changes as if an inner flame glowed through him, and he paints like one inspired, each stroke telling on the canvas. Frequently the final product is the fruit of a few hours' furious work, though his subject may have sat to him for days.

He says that he made up his mind early in life that he would marry none but a woman with red hair. Mrs. Henri's hair is the loveliest Titian red bronze, and she winds it in one flat sweep close around her well shaped head and fastens it with a small comb at the top towards the front, in a fashion only possible to a young and exceedingly comely woman. She is her husband's "alter ego" in every sense of the term, aiding, understanding, and appreciating his work as only an artist can.

* *

Three Social Sets.

At this season of the year Lake Forest is probably the liveliest place, socially speaking, west of Newport. Although its many different sets don't mingle much, each indulges in a round of entertainment that keeps its members continually on the go.

There are the conservative, well intrenched old families who have had their summer homes there for a generation or more. They give dinners and luncheons and occasionally go to Ravinia park's opera.

Then there is the bridge playing set who daily meet at luncheons and dinners and play cards long hours on screened porches or in softly lit drawing rooms. They almost never go to Ravinia's music—not, that is, if they can help it, though they do vary cards for an occasional dance.

Lastly there is the young set, the really young set, who motor, and swim, and play tennis or golf strenuously, and who dance every night so hard that the gunpowder runs out of the heels of their shoes. Wild horses wouldn't drag them to Ravinia. They are rather terrifying to their elders, they are so sophisticated, so sufficient to themselves, so oblivious to all else. I've seen parents and older folk hovering quite unnoticed on the outskirts of a group of young folk and looking bewildered, puzzled, and deprecatory. Some of the debutantes with their perfectly marcelled hair, their dazzling complexions, their striking costumes make their own mothers seem like simple diffident ingenues.

* *

New After War Spirit.

In every generation youth has always tugged at the leash, but either they tug harder now or the leash is longer, as they seem further away from their progenitors than the youth of preceding ages.

Undoubtedly the war has had much to do with this emancipation of the young. Lads who have trained men in this country, crossed the sea with them, and led them up to the mouth of hell in Flanders do not settle down easily to family life or the routine office work again. Girls who have done Red Cross work in foreign or home canteens, or served in motor corps do not accept readily Mrs. Grundy's irksome yoke. Why should a young woman who has driven regular army officers or secret service men on out of the way routes, or who has served cigarets, coffee, and advice to thousands of soldiers be tied to a chaperon's apron strings, or deprived of a latch key?

It is small wonder that there's a general inclination on the part of the youth of both sexes to kick over the traces and keep late hours, tear about the land in swift motors, and burn their candles at both ends. The offspring of the strictest, most God fearing parents are the most audacious in their departure from conventions. Daughters whose mothers would allow no smoking in their domains are the most furious devotees to nicotine. Perhaps it is all a part of the after the war reaction which was inevitable. The swing of the pendulum is almost at its farthest; it must soon pause and begin its return trip.

* *

McKinlock Memorial Service.

The other side of the picture is the almost terrifying beauty of youth which was epitomized in the memorial service held last Monday afternoon in the Church of the Holy Spirit, Lake Forest, for young George Alexander McKinlock, commonly known as Alexander McKinlock, who fell fighting in France last August. Many of his comrades, both at school, at college, and in the service, were there. Four young men came from the east just for the hour's service in the little rural church. They arrived at noon and departed that same night. The church was crowded with old and young.

An impressive feature was the entrance in single file of the 200 Red Cross canteen workers who for eighteen months have served our going and returning soldier boys so faithfully under the leadership of Alexander's mother, Mrs. George McKinlock. In their trim uniforms they looked what they are—a band of earnest, efficient women.

But the most conspicuous element in the church was the young people. One looked at them and recognized them as part of the great national youth whose beautiful enthusiasm and courage saved this country. Every young face wore a tender, serious expression most touching to see.

Dr. Thayer of St. Mark's school, Alexander McKinlock's teacher, came on from the east to make the memorial address.

The church was radiant with masses of white flowers, mainly lilies and roses.

The young man, whose short heroic life was so commemorated, was a handsome, rather quiet and studious lad though fond of sports as well as of books. He was his parents' only child. Although he was but a short time in that dreadful front line that ran from the channel to the Alps, he won the Distinguished Service order, and the Croix de Guerre with a palm, before, "with swift surprise, death flashed the truth eternal in his eyes."

Perhaps he was no braver, no more heroic than millions of other young men who have since 1914 laid down their lives on life's very threshold, but he typifies them all.

*

Mother Gave Loving Service.

If an especially bright light is turned on him now it is because of the way his mother transformed her great love for him into a splendid flame that cheered and lighted the way for thousands of his comrades in arms. She had started her canteen work and organized her corps almost at the outset of our entrance into the war.

Although she heard of her son's death last August she did not at the time believe it. The report was incomplete. She never faltered a moment; in fact, her efforts redoubled. Every soldier boy was her Alexander. She spoke to them and won their hearts as no one else could. No hour was too early in the morning or too late at night for her to be called from her home to meet trainloads of American fighters en route through Chicago. She was the only person beside a few army chiefs who knew when and by what roads these military convoys were to pass this way. General Wood and other war experts have pronounced her canteen station as leading all others in the country.

* *

Goes to Son's Grave.

When spring came and her work was nearly done, or so well organized that she could leave it to her devoted aids, Mrs. Morris Johnston and Mrs. Joseph T. Ryerson, she got the necessary passports and papers and went to France to search for her only son.

She went almost direct to his grave, which the army authorities in France, after a ten months' search, had been unable to locate. There, hanging on a little cross, was his helmet, with his name inside. On the cross it was written, "McKinlow," which had up to then been sufficient to conceal the grave from the keen scrutiny of those hunting for it.

There are millions of heroic lads like young Alexander sleeping under the soil of Europe, Asia, and Africa, but there are not millions of mothers like his, whose love for her son enveloped the sons of many unknown mothers.

* *

Polo at Onwentsia.

Lake Forest—by now the reader might almost suspect that we were living there—has many sports—golf, tennis, swimming, and riding—but the most absorbingly interesting to the onlooker is polo. They finished a week ago yesterday, a series of matches between the Onwentsia polo team and that of Dayton, O., which attracted the whole countryside as spectators. To the wives, mothers, and sisters of the players it's a sort of Roman holiday, and as a rule they don't draw a comfortable breath until the play is over.

John Towne that Saturday got a nasty whack on the back of his head from the hard driven ball, but its force was somewhat broken by his cap, and after having the bruise well sopped with what looked like a large, fat horse sponge, he pluckily went on with the game.

Prentiss Coonley is a sure and dashing player. It seemed harder to keep the eye on him than on the others, but then the whole game flashes so swiftly by that one onlooker sympathized with the famous representative of THE CHICAGO TRIBUNE who went to a championship prizefight, and in describing it said that he missed it because he just turned aside to spit, and when he looked back the fight was over. At the Onwentsia they make their goals just as fast as that.

When there's a game on the western edge of the polo field is packed from south to north with motors standing, noses towards the field, as close as they can line them up.

Conspicuous among the spectators of the Onwentsia-Dayton match were Mrs. Noble Judah and her sister-in-law, Mrs. Patterson, both Daytonians. Others who stood close to the ringside and ran the risk of being charged by the players were Mrs. Howard Linn, Miss Elizabeth Farwell, Mrs. Philip Armour Jr., Mrs. Lawrence Armour, Hugh J. McBirney, and Walter Brewster.

The Daytonians are going to bring both their polo teams back for another match in September, which means that the Onwentsia men will practice hard every Saturday afternoon between now and then. The home team members are Prentiss Coonley, John Towne, Bud Rader, and Earl Reynolds. The visiting team members were the Messrs. Meade, Patterson, Talbot, and Platt.



Miss Courtney Letts, daughter of Mr. and Mrs. Frank C. Letts of Lake Forest, was welcomed home with enthusiasm by local society when the Letts family returned early in the spring from Washington, where they lived during the war. Miss Letts made her debut at the capital last winter and was one of the belles of Washington. She is noted for her beauty, wit, and vivacity and is an accomplished equestrienne and dancer. She returned last week from an eastern trip.

Daughter of Mr. and Mrs. Frank C. Letts, Whom Society Welcomed on Her Return to City.

News of Chicago Society

WEDDINGS

Miss Elva Louise Steward, daughter of Mrs. Nathaniel Edmund Steward of 3745 Sheffield avenue, was married on Friday afternoon at 5 o'clock to Ernest McChesney Clark. After a wedding journey in Canada, Mr. and Mrs. Clark will live in Champaign.

The marriage of Miss Vivian Ethel Hehl, daughter of Mr. and Mrs. A. C. Hehl of St. Louis, to William Paul Fox, son of Mrs. John J. Fox Sr. of Chicago, is announced. Mr. and Mrs. Fox will live in Chicago.

Announcement is made of the marriage of Miss Marie V. Glennon, daughter of Mr. and Mrs. Matthew Glennon of Fairbury, Ill., to Thomas J. Bracken of 4144 Sheridan road.

Dr. and Mrs. Benjamin Titus Roberts of 331 South Central Park boulevard announce the marriage of their daughter, Dorothy Bradley, to Elmer Stiles Small of Oak Park. Mr. Small was recently discharged from the navy, in which he served as a lieutenant on the U. S. S. Olympia.

Announcement is made of the marriage of Miss Marion Elizabeth Graham of 21 Scott street to Charles Le Roy Gangware of Cleveland.

The marriage is announced of Miss Helen Elizabeth Wenstrom, daughter of Mr. and Mrs. C. W. Wenstrom of 1302 East Seventy-second street, to Stuart W. Excell, son of Mr. and Mrs. James Excell of 6724 Dorchester avenue, which took place last Wednesday.

Announcement is made of the marriage of Miss Mildred R. Wiener to Paris Lancaster, which took place last Sunday.

The marriage is announced of Miss Ella C. Englander, daughter of Mrs. Mary Englander, to John H. Hathaway.

The marriage of Miss Mildred Irene Carlson, daughter of Mr. and Mrs. John G. Carlson of 5836 Wayne avenue, to Clarence Haney Koon of Onarga, Ill., took place on Wednesday evening at the residence of the bride's parents. Mr. Koon returned recently from France, where he served as a lieutenant in the motor transport corps.

Announcement is made by Mr. and Mrs. Archibald Colwell Cronkrite of 856 Ainslie street of the marriage of their sister, Jean Bouchet, to Albert Younglove Gowen. Mr. and Mrs. Gowen will live at 950 Lake Shore drive after Oct. 1.

The marriage is announced of Miss Florence Elizabeth Hayes, daughter of Mrs. Emery Hayes of 4634 North Robey street, to William C. Cornyn of Dayton, O. Mr. and Mrs. Cornyn will reside in Dayton after Oct. 1.

Announcement is made of the marriage of Miss Madeline Sigrid Thorud, daughter of Mr. and Mrs. M. Thorud of 3747 Fullerton avenue, to Truman Jefferson Strong of Champaign, Ill.

The marriage is announced of [illegible] June Antoinette Turner of [illegible] daughter of William Turner of Chicago and granddaughter of the late Gen. Orrin L. Mann, to Bruce R. Brown of Champaign, Ill.

Mr. and Mrs. August Cliff of 71[illegible] Briar place announce the marriage of their daughter, Henrietta Louise, to O. P. Rasmus of Spokane, Wash.

Announcement is made of the marriage of Miss Hertha Hazel Burgwald, daughter of Mr. and Mrs. Henry Burgwald of 9627 Escanaba avenue, to John James O'Keefe, son of Mr. and Mrs. John O'Keefe of 10430 Calhoun avenue. Sergt. O'Keefe returned recently with the 33d division, having served fourteen months and having received the Distinguished Service cross and the Croix de Guerre.

The marriage of Miss May Schloss daughter of Henry W. Schloss of New York, to Nate Salsbury of Chicago will take place next Saturday in New York. Capt. Milton Salsbury will attend his brother as best man, and the matron of honor will be Mrs. William H. Schloss, sister-in-law of the bride. After a wedding journey Mr. Salsbury will bring his bride to Chicago to reside.

Mr. and Mrs. Samuel M. Zimrig blat of 854 East Sixty-fourth place announce the marriage of their daughter, Katherine Frances, to Robert Charles Greenebaum, son of G. M. Greenebaum of 4727 Vincennes avenue.

Mr. and Mrs. Charles Peterson of 3539 Rokeby street observed their silver wedding anniversary on Friday by giving a dinner and dance at the Hotel La Salle. There were fifty guests.

The marriage is announced of Miss Violet Stern, daughter of S. Stern of 4149 Indiana avenue, to Arthur Winter, son of Mr. and Mrs. S. Winter of 5240 Prairie avenue, which took place on Wednesday.

[Continued on page three.]

Our Basement Boston Store

Lowest Prices Our Chief Attractions

STATE MADISON AND DEARBORN STS.

Charming Tub Dresses & Skirts at Sharp Savings

$6.00 Dresses at $3.93



A remarkable sale of women's clever summer dresses in a host of popular models that are so much admired—prettily made of splendid quality ginghams, chambrays, linene, voile and lawns in figures, checks, plaids and plain colors, organdy collars and cuffs form the trimming; one piece models, many have sash of self materials, sizes for women and misses, exceptional $6 values, tomorrow only, at..... 3.93

Only 1,500 women can share in this economy event of tub skirts—these values are unequaled elsewhere. You'll find in this special lot skirts made of linene, Bedford cord in various stripes, basket weaves; many have tailored belts and fancy shaped pockets; these skirts were formerly sold for $1.75, very special for tomorrow at the exceedingly low figure of 77c

Wash Goods, Etc.,

36-inch dress and wrapper percale, lengths to 10 yds., 29c values, at yard..... 22c

Novelty dress voiles in a good assortment of pretty patterns, yd., 25c

32-inch dress ginghams, pretty plaids, worth 35c, at yd 25c

36-inch unbleached sheeting, actual 25c value, the yard... 19c

19c cotton challies, a good assortment, for comforter coverings, yard..... 14½c

Underwear

Men's muslin athletic style shirts and drawers, always 50c, tomorrow, at.. 35c

Safety Matches

Made by Diamond Match Co. (not delivered), very special, 100 Boxes for 35c

Wash Suits Slashed

Because we purchased the stock in its entirety from a prominent Eastern manufacturer it enables us to feature these boys' wash suits at such a ridiculously low price that we feel sure it is worth every mother's while to be here Monday and take advantage of the savings offered—

they're well made of repps, poplins, galatea, etc., in middy, Tommy Tucker, Norfolk and Oliver Twist models—



Collars and belts contrastingly trimmed, sizes 2½ to 8 years. Once you see them you'll supply the boy's entire needs for the season. Everywhere else $2.00 is the price. Very special for tomorrow at, 1.33

$6 Shoes only 2.47

Here is an opportunity that most every woman has been looking forward to. Group consists of novelty shoes that are really worth up to $6, termed factory damaged, but the imperfections in no way affect their wearing qualities. We offer them at so low a figure that it will surely astonish you. *Included are shoes made of brown and gray kid and buckskin, black kid, gunmetal and patent colt; also attractive color combinations.* French, Cuban, Louis and Common Sense walking heels. Sizes 3 to 8, but not all styles. Values range to $6. Owing to slight imperfections, special Monday, 2.47



Kerchiefs

Men's plain white hemstitched handkerchiefs, with ½-inch hem, full size, everywhere 10c. Monday.... 7½c

Fine Silks

5,000 yards 36-inch silk mixed tussahs, extra heavy quality, bright, lustrous finish, novelty stripes, plaids and checks, values to $1.00, Monday at, yard. 59c

Undermuslins

Nainsook night gowns for women, neatly lace trimmed, actual $2.50 values, choice tomorrow.. 1.87

Extra size muslin petticoats with embroidery flounce, always $2.25, at..... 1.97

Marcella drawers, finished with embroidery, Monday.. 97c



Revell & Co.

New Craft Window Lace

CURTAINS, SECTIONAL PANELS AND MATERIALS BY THE YARD

The cheeriness of your room depends upon your selection of Window Lace and Draperies. The outdoor view of nature must not be entirely hidden, but should be softened. The sunlight must not be excluded, but should be broken. In other words, your windows should be veiled with lace. The selection for each room should receive careful consideration.



Craft Lace

EXQUISITE NEW CRAFT LACES AND CURTAINS

Come to our Drapery Department this week and see our large selection of new Filet and Amerex Weaves Laces, woven into Sectional Panels. Curtains by the pair or Lace by yards to be made up into Lace Shades and Panels. The designs woven into these new fabrics are most exquisite. They are designed to meet the requirements of each room—Sun Parlor, Living Room, Dining Room or Bedroom—with Birds, Flowers, Butterflies, Landscape Effects, also Chinese, Egyptian and other Period Styles.

Sectional Curtains of Craft Lace, 85c, 1.00, 1.25, 1.50, 1.75 per section

Filet and Amerex Craft Laces, 1.25, 1.50, 1.75, 2.65 per yard and up

Quaker Craft Curtains, 6.75, 7.50, 8.00, 9.75, 10.00 per pair

Wabash Ave. ***Alexander H. Revell & Co.*** *Adams St.*

Who Develops Your Films?

—no disappointments in the Sweet, Wallach & Co. Way



Your vacation films developed and printed the Sweet, Wallach & Co. way will give you immensely more pleasure and satisfaction. No disappointments.

Experts, men whose specialty is photography, will get all there is on your films.

Quality rather than quantity work is our practice.

There is no charge if your work is not ready when promised.

SWEET, WALLACH & CO.

(Eastman Kodak Co.)

Work ready when promised or no charge made

133 North Wabash Ave.
Between Washington and Randolph

Truthfully **O-MI** *The Superior Nail Polish*

Will Please You



Also
O-Mi Cuticle Oil
O-Mi Nail Bleach
25c and 50c Bottles

At your dealer's or direct from us.

O-Mi Specialty Co.
220 So. State St. Chicago, Ill.

For Sale by All Leading Department and Drug Stores



Ice Cream that Freezes Itself

Yes *Ma'am*—and Yes *Sir*! That's exactly what happens when you use an Auto Vacuum Freezer; the freezing process is entirely *automatic.*

A new way. No turning, no attention, no bother or trouble of any kind. Simply put a few handfuls of ice and salt in at one end of the freezer, pour the cream mixture in at the other end, then set aside and let the cream freeze itself.

The freezing takes only 30 minutes. And the cream *stays* hard—without any more ice or attention—until you are ready to serve it, whether that is right away or several hours later.

Freezes any kind of cream. Also sherbets, ices, etc. And any quantity, from a pint up to 2 quarts.

Cream compartment and ice compartment open from opposite ends—entirely separated—ice can't seep in to spoil the cream.

Nothing to take apart. As easy to clean as a china dish. Weighs almost nothing when empty and only a few pounds when filled.

Costs only $5—and soon pays for itself by the ice it saves; requires only a third to half as much as ordinary freezers.

Endorsed by Good Housekeeping Institute, Today's Housewife, Housewife's League, and by users everywhere.

Free Recipe Book.

Auto Vacuum Freezer

At All These Stores

Marshall Field & Company
The Boston Store
Fair Dept. Store
Carson, Pirie, Scott & Co.

NEWS OF CHICAGO SOCIETY

[Continued from page two.]

Mr. and Mrs. Julius S. Kahn announce the marriage of their daughter, Helene Doris, to Sidney Robert Smith.

Announcement is made of the marriage of Mrs. Etta Litt to Alfred C. Levy, which took place last Monday. After a wedding trip to Mackinac island Mr. and Mrs. Levy will live at the Cooper-Carlton hotel.

ENGAGEMENTS

The engagement is announced of Miss Edith May Anderson, daughter of Mr. and Mrs. John Anderson of Austin, to Lieut. Joseph Hall of Houston, Tex. The wedding will take place in the fall.

Mr. and Mrs. William H. Opie of Forrest, Ill., announce the engagement of their daughter, Hilda Caroline, to Philip Kirk Patrick, son of Mr. and Mrs. K. A. Patrick of St. Joseph, Mo.

Announcement is made of the engagement of Miss Clara A. Walker, daughter of Mr. and Mrs. Stephen H. Walker of 1331 Chase avenue, to Carl B. Kempff, formerly of St. Louis, now of Chicago.

Mr. and Mrs. Clarence Eugene Renneckar of Wilmette announce the engagement of their daughter, Margaret Louise, to Thomas L. D. Hall, son of Mrs. Lorin Hall, also of Wilmette.

The engagement is announced of Miss Phyllis Coon, daughter of Mr. and Mrs. C. B. Coon of Evanston, to Don A. Crawford, son of Mr. and Mrs. B. F. Crawford of 5411 Winthrop avenue. The wedding will take place in the autumn.

Announcement is made by Dr. and Mrs. John Ridlon of the Surf hotel of the engagement of their daughter, Jeannette, to Dr. Jean Felix Piccard of Lausanne, Switzerland. The wedding will take place the middle of August.

The engagement is announced of Miss Jone Day of 5338 Blackstone avenue to Dale E. Chamberlin.

Announcement is made of the engagement of Miss Loretta Hunt, daughter of Mrs. B. Hunt of 6228 Vernon avenue, to Francis Monrad Blaurock, son of Mrs. F. R. Blaurock of 1139 Pratt boulevard.

Mr. and Mrs. Ernest Travers of 6420 Sangamon street announce the engagement of their daughter, Florence, to Van Buren Knox. The wedding will take place in October.

The engagement is announced of Miss Helena Merchant, daughter of Mr. and Mrs. John D. Merchant of Waukegan, to Walter Dean Sherman, son of Mr. and Mrs. Hereward S. Sherman of Downer's Grove.

Announcement is made by Mr. and Mrs. Frank Pierce Wolf of 200 Marion street, Oak Park, of the engagement of their daughter, Vivian Charlotte, to Melvin Trewartha Rodda, son of Mr. and Mrs. W. S. Rodda of Wisconsin.

Mr. and Mrs. H. S. Dunlavy of 6645 Minerva avenue announce the engagement of their daughter, Ursula, to Elmer Miller, son of Mr. and Mrs. D. Miller of 6108 Kimbark avenue.

The engagement is announced of Miss Mary Anna Cox of 6329 Kenwood avenue, daughter of Mrs. David P. Cox of Terre Haute, Ind., to Ralph S. Swiggett of San Juan, Porto, Rico.

Announcement is made of the engagement of Miss Alice Tippet, daughter of Mrs. R. E. Tippet of 6503 Kimmark avenue, to Eldon M. Rouse, son of Mr. and Mrs. H. E. Rouse of 933 East Marquette road.

The engagement is announced of Miss Tillie Weiss, daughter of Mr. and Mrs. S. H. Weiss of 913 Galt avenue, to Michael Buhal, son of Mr. and Mrs. S. Buhal.

Mr. and Mrs. D. M. Glasner of Milwaukee announce the engagement of their daughter, Esther M., to Charles Woldenberg, son of Mr. and Mrs. J. Woldenberg of Madison, Wis., formerly of Chicago.

The engagement is announced of Miss Clo-Till Gottstein, daughter of Mr. and Mrs. J. Gottstein of 1136 South Richmond avenue, to Joseph A. Blank, son of Mr. and Mrs. William Ratzenstein of 1014 Byron street. Mr. Blank returned recently from service overseas.

Mr. and Mrs. I. Wucherpfennig of 3738 North Paulina street announce the engagement of their daughter, Pearl, to Joseph Grieshaber.

The engagement is announced of Miss Lillian Jacobs, daughter of Mr. and Mrs. A. Jacobs of 1223 South St. Louis avenue, to William A. Ross of 4519 Calumet avenue.

Mrs. R. Schlosberg of 3530 West Twelfth place announces the engagement of her daughter, Sylvia Annette, to Leo Klein of Pittsburgh, Pa., son of Mr. and Mrs. M. Klein.

The engagement is announced of Miss Bessie Rubenstein, daughter of Mr. and Mrs. S. H. Rubenstein of 3455 West Grenshaw street, to Nathan C. Meyer, son of Mr. and Mrs. Charles J. Meyer of 1639 South St. Louis avenue. No date has been set for the wedding.

PERSONALS

Mr. and Mrs. William M. Burton of Lake Forest and their guests, William C. Gamble and William B. McCluer, will return today from a motor trip through the Berkshires.

Mrs. Donald Frost of Boston has returned to her home after a fortnight's visit with her parents, Mr. and Mrs. Edward L. Ryerson of Lake Forest.

Mrs. C. Morse Ely of Lake Forest will spend August and part of September in the east.

Joseph T. Ryerson of 70 Bellevue place motored last week to Narragansett Pier to join his wife and family, who went there about two weeks ago.

Mr. and Mrs. David Adler of Libertyville have returned from a short western trip.

Mr. and Mrs. Honoré Palmer, who are at Bretton Woods, N. H., will proceed next week to Dixville, Notch, where they will have as their guests Mr. Palmer's relatives, the Princess Bertha Cantacuzene and the Prince Michael Cantacuzene of Sarasota, Fla.



Mrs. John D. Black
PHOTO—LEWIS-SMITH

Mrs. John D. Black is one of the Chicago women who has pledged herself to "think, talk, and work for health" as a member of the administrative committee of the first U. S. training corps for women, opening at Lake Geneva next Saturday.

Mrs. Charles Howard Besly of Hinsdale is spending several days in Cleveland, O.

There is an unusually large number of Chicago people at Harbor Point, Mich., this season. Among those who recently went there are Mrs. Fletcher M. Durbin and children, Mrs. Bryan Towne Gifford, and Mrs. H. M. Sedgwick.

Roaring Brook, just across the harbor from the Point, is also a favorite summering place with many Chicagoans. Mrs. C. S. Searle is there and also Mrs. Lawrence Adams, Laurie Adams, Alice Adams, Kate Demsey, Therese Loftus, Lucius Otto, Margaretta Otis, Mr. and Mrs. W. J. Sinclair, Margaret and Wells Sinclair, Theodore M. Park, Harry Swan, Mr. and Mrs. Frank Kitchell, Elizabeth Kitchell, Mr. and Mrs. D. Hogg, Robert Hogg, Francis T. West, Mrs. J. M. Hosener, Volney H. Brown, Miss Elizabeth G. Tuttle, E. Z. Henkle, and Miss Gertrude L. Springer.

Mr. and Mrs. Charles Spencer Meredith Jr. of 5653 Drexel boulevard and their daughter, Mary Louise, are motoring to Lake Minnetonka, Minn., where they will spend the month of August.

Mr. and Mrs. Harry D. Faxon and the Misses Josephine and Geraldine Faxon have returned from a year's visit in the east and are occupying their residence in Highland Park.

Miss Florence Leighton of St. Louis is the guest of her sister-in-law, Mrs. Jean King Leighton of 4908 Sheridan road.

Mr. and Mrs. Clark G. Wright and Mrs. A. B. Bastin of Highland Park are spending a few weeks in New York.

Mrs. Samuel F. Knox of Highland Park is visiting her son in New Haven, Conn. Before returning she will spend some time with Mrs. Daniel Cobb on Long island, who formerly lived in Highland Park.

Mrs. J. Henry Kaufman of 3988 Grand boulevard, who has been in Greenwich, Conn., for the last three weeks, is now in Elberon, N. J., visiting her sister, Mrs. Simon Baruch. Mrs. Kaufman's daughter, Isabel, will join her in a fortnight.

Mr. and Mrs. Edward Mendel and son, Albert II, of 5329 Harper avenue have gone to Hollywood, Cal., for a year's stay.

Miss Peggy Badger, daughter of Mr. and Mrs. Charles W. Badger of Evanston, and Miss Dorothy Pickard, daughter of Mr. and Mrs. Wilder A. Pickard of Evanston, left last week for Camp Boulder point in the Adirondack mountains, where they will remain until September.

CLUB NOTES

A training camp for women will be opened next Saturday at Lake Geneva. Here they may find a rest and vacation, and at the same time receive the benefits of military setting-up exercises, swimming, boating, and a carefully prepared diet, that will build up or reduce according to individual needs. For mental recreation and discipline there will be lecture courses, community singing, recreational games and motion pictures.

The cost of the outing is $12 a week without any incidental expenses. The uniform of marine green gabardine, with sailor hat and extra blouse, costs $10. This does not include shoes. Regular army tents will house the women, the camp accommodations admitting 200.

Instructors for the courses will be furnished by the United States bureau of education, the department of labor, the department of agriculture, the Red Cross, and the public health service. A special course is provided for those who wish to instruct other groups, and some Chicago stores and other business houses are sending representatives, who will return to establish within their own organizations classes to carry out similar health programs.

Chicagoans who are working for the success of the new camp include Gen. Leonard Wood, Bishop Fallows, Capt. F. L. Beals, Dr. Arthur R. Reynolds, Mrs. J. Ogden Armour, Mrs. George Dixon, Mrs. Simeon B. Chapin, Mrs. Frederick D. Countiss, Mrs. John D. Black, Mrs. Homer A. Stillwell, and Mrs. M. B. Pittman.

Enrollments are taken at 624 South Michigan avenue, or at the office of Mrs. Countiss, Red Cross rooms, in the Garland building.

A card party for the benefit of needy children will be given at Rothschild's tea room on Wednesday afternoon by the Children's league.

ART *by Eleanor Jewett*

The breath of the lilies lies warm on the land,
The nightingale's song runs like wine from the cup—
A thread of gold laughter through the soft night—
Where Merlin and Oberon's fairy queen sup.
Under the green trees merrily dance we—
Wake not the sleeping princess up.

Like a tongue of fire the scarlet of poppies
Burns in a passion to greet the dawn
That stays its coming, while velvet shadows
Float phantomlike on Titania's lawn—
Under the green trees merrily dance we—
Watch, lest the princess may be gone.

Over the edge of the dreaming world
The misted round of the white moon dips,
And from the heart of the waking flowers
The whirring, blustering night hawk sips—
Hush, in the green woods, you who dance there,
She wakes to his kiss upon her lips.

WHY, exactly, the etchings by Claude Lorraine should move one to think of fairies and the story of the Sleeping Beauty we cannot definitely say, but that they do the preceding verses unwittingly attest. Certainly nothing was further from our thoughts than such diaphanous stuff when we went, as duty urged, to see the exhibition in the print room of the Art institute, of etchings and wood cuts lent from the collection of Mr. and Mrs. Potter Palmer. And certainly nothing more incongruous could have been pressed upon us then, as we looked at the well balanced, harshly defined imageries of Albrecht Durer and his master, Schoengauer. Not that these repel. But they do not lend themselves to a swift flowing of thought. One sees them, appreciates them, gloats a bit over this or that detail—and turns away, satisfied with the definition Time has given Durer's touch as that of a master artist.

Claude Lorraine, on the other hand, does influence the mind to a sweeter, more unearthly state of thought. His dancing peasants move in rhythm to the wind that blows caressingly through the soft boughed tops of the willows that frame their place of rendezvous. The gray clouds steal through the sky, beating against the blue softly as the steady wings of geese winging their flight south in the fall. A spirit of innocent revelry hangs over the whole scene. A spirit that calls for the presence of the "little folk." And it is because of this spirit that apology must needs be offered for glancing aside from the straight path of duty in the matter of an introduction to this story, which should deal primarily and entirely with the work of the German etchers.

There are twenty-six Durer engravings and eight Durer wood cuts in the collection, thirty-one engravings by Schoengauer, and an example or so of the work of Israel van Mackenen, Gourment, Mocetto, and other etchers not German in birth.

An amusing print by Durer typifies the spirit of the modern world in its relationship between the "lady who orders the meals" and the "lady, or gentleman, who prepares them." It is called "The Hostess and the Cook." An enormous chef, armed with a frying pan and spoon, towers beside the little mistress of the house in such formidable proportions that one wonders if she really will dare to suggest a menu to him.

For the most part the etchings by Durer deal with the Virgin and Child and with various Biblical topics. In such vein are also the prints by Schoengauer. One must, of course, except a few from this sweeping category. There is Schoengauer's charming "Dragon," for instance—a dragon that represents a model companion to the talkative, hurrying griffin and the singing, weeping mock turtle whom Alice met in Wonderland. But, aside from the few exceptions, the prints do deal, more or less seriously, as is the Teutonic manner of divine dealing, with scenes from the history of Mary and the Christ Child.

I found, a little time ago, an interesting account of what art treasures are housed now in Germany that could be given back to France in some sort of reparation for the damage done her beauties. The article is by Arsene Alexandre and appeared in the French review, La Renaissance de l'Art Français et des Industries de Luxe. I quote a few paragraphs from the story as it was translated in the New York Tribune:

First of all, we have to say a few words about the righteousness of this principle of reprisals. The Germans had, in the beginning of hostilities, a phrase which they applied to every operation, bombardment, and pillage. "This is war." We could now retort in our turn: "Krieg ist Krieg." But, signularly, they would fail to understand in German that which they pronounced in French. In the same manner, after they had said, with their abominable thinkers, "might makes right," they would stand aghast if we now should affirm that it does—but this time in our favor.

But, happily for our dignity and for world morality, we have arguments of a much higher order to draw upon.

M. de Dampierre, in his report before the commission of artistic defense of the French Anti-Germanic union, indorses the ideas set forth in another report submitted by Henri Marcel, Armand Dayot, André Maurel, and myself, to wit, that works of art cannot be replaced by a monetary equivalent; that only art can replace art; finally, that a reprisal on the public collections of Germany is the only reparation strictly in the same nature and on the same level as the damage. All this is indisputable. The principle thus being fixed, let us proceed to a hurried survey of the French works of art which can be seized in Germany, outside of masterpieces of other schools, which also might be demanded.

In the Museum of Berlin there are two Watteaus which are worth at least as much as those at Potsdam and the Royal castle—the French Comedians and the Italian Comedians. Four magnificent Poussins—Juno and Argus, Jupiter as a Child, Phaethon, Renaud and Armide (the last taken from the Louvre in 1815); an exceptional Le Brun, the Jabach Family; the delicious portrait of Marie Mancini by Mignard; that of Desjardins, the sculptor, by Rigaud; finally, to cut it short, excellent pieces of Le Sueur, Pesne, Vouet, De Troy, Lancret, Claude Lorraine, and Clouet, as well as the portrait of Etienne Chevalier by Jean Fouquet.

At the Granddducal gallery in Karlsruhe there are six Chardians, one Desportes, one Largilliere, two Rigauds, one Valentin, two Chevalier by Jeah Foucquet.

At the Munich Pinacotheque four Claude Lorraines, one Le Brun, four admirable Poussins, among them Midas and Bacchus; one Watteau, A Garden Party; Turenne, by Ph. de Champaigne (this simply must be returned to France); Vivien's Fenelon, numerous Joseph Vernets, other remarkable pieces of Bourdon, Courtois, Dughet, Lemoine, Le Sueur, Pesne, Valentin, Vouet, etc.

In Augsburg—Mlle. Mars, by Gerard; some by S. Bourdon, Stella, Lancret, Largilliere, Le Brun.

In the ducal museum of Brunswick—Two beautiful Poussins, four important Rigaud portraits, De Troy's Mme. de Montespan, and various other good paintings.

In Cassel—Watteau, Oudry, Pater, Subleyras, and others are well represented.

In Darmstadt we find three important Jouvenets, one Mignard, Rigaud's Mazarin, then Delafosse, Hubert Robert, Van Loo, Vivien, Santerre, etc.

Dresden is particularly rich, containing, among others, two Lancrets, two Claudes, one of the most powerful Poussins, the Martyrdom of St. Erasmus; two Watteaus, two Paters, one La Tour, one Nattier, Pesne, Sylvestre, etc.

Leipsic has Greuze, Le Nain, Prud'hon, Girodet; Stuttgart, Callot, Courtois, Claude, Vernet; Schwerin, Boilly, Le Nain, Le Brun, Mignard, and thirty-seven paintings by Oudry. Here, in brief, is the beginning, as it were, of the chapter of compensations, a chapter which, to be sure, will contain sculptures, antique furniture, manuscripts, incunabula, and other objects of art whose enumeration we cannot undertake.

All these works which Germany could not create out of her civilization, her sentiment, her intellect, cannot be left to remain in a place where their presence was sterile.

Exhibitions at the galleries:

Art Institute—War paintings and drawings by British artists. Potter Palmer collection of engravings of sixteenth century. Loans of paintings from Mr. Charles L. Hutchinson, Mr. and Mrs. Cyrus Hall McCormick and Mr. Bal Lihme. Persian miniatures. Whistler etchings and lithographs. Winslow Homer water colors.

Anderson's—Portraits and landscapes.

Artists' guild—Sales medium for craft workers—handicrafts by artist members; silver, luster glass, and art objects.

Baumgarten's galleries—Exhibit of Chinese antiques and art objects from Edward J. Farmer of New York.

Bowers & Caldwell—European paintings.

Bryden's—Paintings.

Carson, Pirie, Scott & Co.—Paintings.

Cowan—Antiques and paintings.

Marshall Field & Co.—Paintings and prints.

Mori's—Oriental arts, B. C. periods to eighteenth century; Chinese potteries; prints by Hiroshige; temple brocades.

O'Brien's—Paintings by American and European artists.

Reinhardt's—Paintings by European and American masters.

Roullier's—Pictures of Reims cathedral and Gothic architecture.

Thurber's—Barbizon and post-Bar bizon paintings.

TABLE LAMP FREE

With shade of glass and gilt-finished metal overlaid design, in white, pink or blue enamel base, turn-button socket and cord, absolutely FREE to every person who purchases a

Floor Lamp
AND SHADE
Monday, Tuesday and Wednesday.
This Week Only



Beautiful Silk Shades

$8.50 Shades That Retail Elsewhere at $40, $35 and $25 At Only $8.50



Floor Lamp Base Free

To every person who buys the newest patented "One Piece 2 Light Cluster" which we are introducing at only $8.50

The One-Piece Cluster is Indestructible & Absolutely Safe

A wonderful collection of floor lamps, mahogany, walnut, Japanese, hand-carved gold, bronze metal finish and Polychrome ..... $4.85 Up

Headquarters for Parchment Shades

This Floor Lamp Base, Mahogany Finish, Fancy Turned, with Newest One Piece Patented Cluster with Two Lights, $8.50

OUT-OF-TOWNERS—Lamps Shipped, Carefully Crated, to Any Location

Goldman's Floor Lamp Shop
10 South Wabash Avenue
Madison and Wabash Avenue "L" Station
We Deliver the Goods

Subscribe for The Tribune. Advertise in The Tribune.

CHAS·A·STEVENS & BROS.

A Complete, Exclusive Specialty Shop for Women

New Season Shopping News for the Thoroughbred Sportswoman

ANNOUNCING THE INITIAL SHOWING OF OUR

Exclusive Polo Coat Originations

INTRODUCED in Paris but a few weeks ago—bearing the enthusiastic approval of women well versed in the art of correct dress—so unusually quality-appearing in fabric, style cut and distinctive shading that we made immediate preparation to present the first complete showing of them to the women of Chicago.

FABRIC—*THE POLO CLOTH of which these Coat models are fashioned is RICH, VELVETY, LIGHT and WARM—in grades so fine and so scarce that it is unlikely we can duplicate them at all—prices have already advanced since we purchased sufficient to anticipate the demands of leaders of fashion.*

STYLE THEME—*The trim, mannish styles are accentuated by the skillful tailoring which is the distinguishing trait of a specially sponsored Stevens presentation. Note the models illustrated suggesting the chic simplicity of line, the new interpretation of collar, cuff and belt innovation. Careful stitchings and plaitings are indicative of the expert attention which governs the finishing detail of these exclusive Coats.*

ADAPTABILITY—*One seldom finds an outer garment so delightfully adaptable in every respect to the many requirements of late summer and early fall days and evenings.*



The yachting trip, the motor tour, the Country Club—no matter how fashionable the affair or how unpretentious—the woman, young woman or girl who chooses to wear one of these Polo Coats may enjoy the consciousness of being appropriately attired at a gratifyingly modest expenditure.

All Moderately Priced at

$50 $65 $85

and upwards to $125

Women's Shop, Fourth Floor

Misses' and Girls' Shop, Third Floor

GREENE'S

230-234 So. Michigan Blvd. Near Jackson Blvd. Railway Exchange Bldg. Ground Floor.



August Fur Sale

OFF—25% AND 35%—OFF

Money-Saving SALE ON ALL FUR COATS, CAPES, SCARFS, MUFFS

Animal Scarfs, Different Furs, $10.00
Hudson Seal Coats, Dyed Muskrat, $195.00 Up
Muskrat, Marmot Coats, $95.00
Fine Hudson Seal Muffs, $10.00
Extra Large Fox Sets, $49.50
Large Selected Scarfs, $12.75
Exquisite Coatees, $55.00
Handsome Fur Coats, $75.00
Hudson Seal Stoles, $22.50

The Chicago Tribune.

THE WORLD'S GREATEST NEWSPAPER

THE TRIBUNE COMPANY, PUBLISHER.

ENTERED AS SECOND CLASS MATTER AUG. 8, 1906, AT THE POSTOFFICE AT CHICAGO, ILL., UNDER ACT OF MARCH 3, 1879.

All unsolicited articles, manuscripts, letters, and pictures sent to "The Tribune" are sent at the owner's risk, and The Tribune company expressly repudiates any liability or responsibility for their safe custody or return.

SUNDAY, JULY 27, 1919.

"Our Country! In her intercourse with foreign nations may she always be in the right; but our country, right or wrong."
—Stephen Decatur.

THE TRIBUNE PROGRAM FOR MIDDLE WEST DEVELOPMENT

1—Restore Great Lakes navigation.
2—Complete the waterways from the lakes to the gulf.
3—Develop good roads.
4—Forestation and reforestation.

THE CASE OF MEXICO.

Mrs. Mary Correll told the house rules committee how a band of Mexicans rode down upon her home, attacked her, murdered her husband when he tried to interfere, and then looted their house.

Thus congress got some first hand information. Mrs. Correll's story was not the dispassionate statement of a news dispatch; not merely a few words in print, subject to the discounting influence of flying denials; there was in her appearance before the congressional committee and the sound of her words falling pitifully upon the ears of distant legislators the cold fact itself.

Congress now has something substantial before it; for the story of this American mother is only a dab of color on a canvas that has been long in the painting, but a dab of color which offers a visualization of the whole.

It is the thing lacking in the case of Mexico; facts laid down before congress. If all the victims of Mexican atrocity could march in thin line before congress what an array of evidence there would be.

But the thing that is being brought home to us, of course, is not merely the sufferings of Mrs. Correll, whose home has been destroyed and whose husband has been killed, though these things are grievous enough, is that Americans get such poor consideration for their rights. There remains the fact that the nation is not keeping its obligations with its people.

Mrs. Correll is only one of those hundreds who had a right to protection, a right to enjoy life, liberty, and the pursuit of happiness. That right, through no fault of their own, was denied them. Americans on the border are not the less deserving of the protection of the American flag because they do not live nearer the center of the country. Some one must live on the borders. The Mexican border is not less to be protected than the end of Florida or Cape Cod or the boundary of Maine or Minnesota.

No one denies the right of an American to seek life, liberty, and happiness in Mexico. And yet this pursuit is not without its hazards. What good is the guarantee if it is not fortified with action?

In the larger analysis it is not only Americans who suffer. Mexico is a country capable of enormous strides in commercial and social advancement. It is rich in minerals, its fields are almost unlimited, and the opportunity for world trade taxes the imagination. It is inhabited by 15,000,000 human beings, whose lives are daily growing more miserable and whose ambitions are daily being thwarted.

Much has been said of the intolerable political condition. Many of us have been content to accept the policy of laissez faire rather than concern ourselves with what has been termed internal strife; content to think that Mexico's troubles are none of our concern; and that in all probability the Mexican government is being heckled from within and without. The state of the nation best reflects its condition of political conduct. The state of the Mexican nation is that of disorder and chaos. The proof of this is not necessarily in one murder nor in two nor in a dozen; nor even in fifty mere reports of murder. But when these reports are substantiated day after day, and when they deal with American citizens, and when the living testimonial of that atrocious disorder appears before a congressional committee, it nears the time to think deeply.

First we had the rumors of Mexican murders, patiently denied and finally admitted; then the list of them read in congress, and now we hear the testimony of Mary Correll. Slowly the truth is beginning to trickle into Washington.

ROBBERY AND REPENTANCE.

If deathbed repentance is as salubrious as Joliet repentance a life of sin is no special disadvantage, as we again perceive from the confession of a youthful local bandit chieftain.

This particular young man unreservedly admits to bank robberies of amazing scope and his record is undebatable evidence to support the charge that while the parole system may operate to the benefit of the convicted man it does not offer much hope for his victims.

The parole system as an agent in behalf of honest regeneration is not criticized. But its failure to consider the rights of innocent persons, men and women who are continually being robbed and killed, comes in for direct action. We think reform of criminals is a splendid thing; but we also think it a splendid thing to be able to walk the streets and engage in useful pursuits without being robbed or shot.

Our present robber leader was paroled after serving the very least term it is possible for a prisoner to serve and apply for release under the parole system. Offering for the consideration of the parole board the obvious and specified pleadings that he was a young man and desirous of leading a different life and thoroughly repentant, he leaves prison and promptly places himself at the head of a predatory band of youthful miscreants and assures society of his changed conscience by deeds more spectacular than those which were the means of his earlier damnation.

The law seems to be only half operative in Chicago and Illinois with respect to criminal procedure. It is doubtful if any citizen would consent to such a lax application of the civil statutes. Civil litigation usually goes through to its logical conclusion and sticks. Criminal prosecution is crippled by many humanitarian slits and gushes. A citizen is amply protected against the unlawful removal of a fence line. There seems little protection against killers and robbers.

We do not suppose the parole board possesses a superior intelligence enabling it to examine into the souls of convicted men so that the truth or falsity of their protests can be determined with scientific accuracy. But we do expect the parole board to use common sense and not afflict this community with thieves and robbers and murderers we have just been put to the trouble and expense of catching and convicting and locking up in order to make life and property more safe.

LIFE AND PROGRESS.

Some one must go first. There must be that courageous individual who braves eternity and eats the first tomato, takes his life in his hands and gulps the fearsome and so called succulent bivalve, sails the wine dark sea aboard the cockle shell Santa Maria and descends first in diving armor.

We fancy it is the majority that progresses; surges on with a common impulse. Wrong. It is the valiant few. We only falter along after them, commending ourselves for our fortitude as soon as we discover that each forward step is safely taken and shuddering in suspense if there is the least doubt.

The inventor of the locomotive was regarded as a trifling idiot, but we haven't the slightest apology now that railroads are safe. We cluck contentedly and regard ourselves as the benefactors of posterity for having contributed so liberally to the world's progress. We didn't progress at all. Only hung on the tail of that first man's kite and were hoist by it.

Some day we will be flitting freely through the air with large and conscious self-assurance that we did it. Nothing for the bold men who went into the air when there was some question about its utility, and not a little question either.

Thousands scurry past the monument to the victims of the Fort Dearborn massacre. They took the chance. We didn't. It was they who pushed on through the forests without a thought of returning. We followed after; long after; when it was safe.

The pioneer is the true progressive because he doesn't think about coming back. He crosses Rubicons, burns bridges behind, crosses continents in a prairie schooner and endures the scorn of the safety first multitude. Langley was right in principle and we now applaud him, but that didn't keep us from breaking his heart with ridicule. We had our tongues in our cheeks when the gentle old man tried to go aloft in the airplane we dubbed "Langley's Folly;" we gaped in shame and amazement when the Wrights made the "Folly" take the air like a bird.

Had the Wright brothers failed we would have heaped them with our all too ready sarcasm. But they made their objective, so we take the credit for advancing the cause of aviation. How many of us would volunteer to cross the plains to California with nothing in prospect? How many with mountains of gold and silver uncovered? We are a sure thing race.

We have too little consideration for the Langleys and the Genoese sailors, the Daniel Boones and the Fultons. Perhaps the sting of defeat only emphasizes the glory of victory, but if all those upon whom we depend for the act of discovery were to be deterred by the fear of scorn we should not get far. The majority is not progressive.

Men must die in air machines because only by their sufferings will we achieve the perfection of their ideas. It is difficult to penalize men for the fault which is incidental to the greater adventure. Men who take their lives in their hands, counting no cost to themselves, in order that they may prepare a safe place for the skeptical majority, should have their reward in applause for the valorous deeds they perform and not odium because of the details they neglect.

Some must go first else we would never move. Because a dozen fail where one succeeds it does not follow that they are lacking in spirit or purpose. Their pioneering is as essential and their motives as clear.

INVITE THE PRESIDENT TO JOIN US.

There is no doubt some foundation for the reports that administration senators are casting about for a means of compromise on the league of nations covenant. It is a reasonable state of mind for the Democratic senators to get into, and the president should be invited to participate.

Mr. Wilson's position cannot be injured by compromise; has not been heretofore; in fact, he has told us that the work of drafting the covenant involved many compromises. Wherefore, so long as the Republicans only desire reservations calculated to make certain the position of the United States and in no wise conflict with the idealism of the league, there should be no hurt feelings.

This is a big country, and the league is a big enterprise. The president has said that this is not the culmination but the beginning of hope. The league will have many problems to work out. What is the objection, then, to putting in everything, so long as the "big family" idea is not specially injured and our present form of national existence does not face a sudden and perhaps dangerous jolt? Our country being a big country, and the league being big in prospect, it seems fair to employ more than one voice, one mind, in the ordering of their affairs.

The opposition senators desire only that we do not give away the rock whereon we stand; that we do not leap before duly considering the whirlpool about us. We know what the national organization of the United States has done for us; therefore we should keep it intact. The league may be a more splendid thing. But we do not know that. And until we do know it the greatest wisdom would seem to lie in preserving the strength we have.

Editorial of the Day

LINKING GREAT LAKES CITIES.

[Detroit News.]

Chicago, Duluth, Milwaukee, Detroit, Toledo, Cleveland, and Buffalo have vastly more to gain by cooperation than by competition. They have one common reason for their being in their respective places—the great lakes.

One day these great commercial and industrial centers will come to a realization of the importance of their common interest in the mighty waterway which connects them and which but for slight impediments in the St. Lawrence river might afford them outlet to the sea and to the markets of the world. In that day there may be organized interurban boards of commerce which with equal representation for each city will consider the great problems which confront all. This powerful aggregation of urban interests may be able to cope with some success with those transportation corporations which have conspired to cripple waterways transportation in this country.

But to accomplish this the great lakes cities must draw together. The need is for kindlier understanding and more effectual cooperation.

ELITE-ING THE BOLSHEVIKS

BY JULIUS OSTMANN.

MOSCOW, July 14.—Fifteen hundred favored citizens, all of them purse proud, arrogant, and pompous beyond the precedents of autocracy, constitute bolshevik Muscovy's brand new aristocracy. They are Russia's beggars on horseback. They exemplify Napoleon's saying, "Democracy must have frills," and the German philosopher Hegel's doctrine that all human affairs progress by contrasts.

Over the millions, ignorant, starving, unwashed, hopeless proletarians in the seventeen European provinces still swayed by Tsar Lenin, rises a parvenu gilded class of persons who were born in hunger and rags, but whose social ambitions now know no limits. They dress in sables; glitter with gems; preen themselves like peacocks in the palaces of West Moscow. At the same time they profess bolshevism's "Religion of Poverty."

Most of them are women. Their husbands or lovers are mere passive appendages; for Holy Russia was always a woman's land; and bolshevism not only gave women new rights in making laws, in practicing professions, in sentencing "counter revolutionaries" to death; but it also left them their immemorial privilege of surpassing men in pretence, luxury and pomp.

In April the antics of the new feminine aristocracy led to a pitched battle in the Moscow local soviet. A grim and dour bolshevik named Kiseleff started the fray. Being an obscure bachelor with no glittering women folk to provide for, he was made wroth by the fact that a kinswoman of the bolshevik boss, Kameneff, by name Barbara Stchukine, occupied the "House of the Boyard Romanoff," and was there living an unbolshevik life of splendor. The house of the Boyard Romanoff is a little palace in the center of Moscow which was occupied by the Romanoff family before their accession to the throne. Here Mme. Barbara reigned.

The bolshevik bosses habitually create sinecures for their wives or for other men's wives; and Boss Kameneff duly provided for Mme. Barbara. A decree appointed her "curatress" of the house. She had a motor car, servants, a handsome wage, and within a week she was living as splendidly as did the wife of the Boyard Romanoff herself. She wore rainbow hued robes, and gave balls and dinners.

These antics were too much for the sour democrat Kiseleff. He raised such a row at the soviet meeting that the roaring Mme. Barbara had to quit her dwelling. And then Moscow had a new sensation. Irina Leskoff, a cousin of Lenin, who is also a leader of the brand new aristocracy, moved in as "curatress" instead; and the fashionable orgies recommenced.

The empress and unchallenged leader of the bolshevik four hundred is a person well known to America, and a person very different from the haughty kinswomen of Kameneff and Trotsky, who while they blaze with gems often display ragged stockings, and who patronize literature which they cannot read. The empress of the bolshevik aristocracy is the same Mme. Andreyeff whom Maxim Gorky presented to New York in 1906 as his lawful wife, and thereby provoked a scandal which culminated in his having to evacuate several hotels. Andreyeff was then handsome, highly educated and artistic. She is no longer handsome, and she is fat beyond words. But she is cleverer and more cultivated than ever; and last year when bolshevism had brought divorce within every one's reach, she lawfully married Gorky, whose wife No. 1, the little school teacher from Nijni-Novgorod, also married again. When Gorky, after alternately lauding and assailing bolshevism with his customary intemperance, joined his friend, the singer Schaliapine, as art and literary adviser of the soviets, a good post had to be found for Mme. Gorky; and she was made manageress in chief of Petrograd's nationalized theaters. Fat as she is, she still plays in the Alexander theater.

Mme. Gorky began to live in style. While for domestic reasons occupying a modest six room apartment with Gorky, she took over also the whole twenty roomed upper floor of the marble palace, which belonged to the late Grand Duke Constantine; and there she organized a political-literary salon, and gave imposing receptions. Petrograd now saw a splendor which rivaled the best days of the tsardom.

Naturally the green eyed monster jealousy gnawed at the hearts of the red faced, raw fisted, shawl clad wives and sisters of the soviet dignitaries. As Mme. Gorky was too powerful to be attacked, they resolved to emulate and outshine her. Olga Gvozdoff, a 20 year old, pretty and illiterate friend of Boss Zinovieff, took possession of the Stroganoff palace in the Nevsky Prospect; and, with money whose origin no man knew, she began to entertain. And others followed. Soon Petrograd gloried in a dozen salons in the best style of Mme. Recamier. Hungry and wretched as the city was, yet there were money, fine garments, food, diamonds, witty conversation, and gallant, if unshaven, cavaliers; and when the infection spread to Mother Moscow, where there is more money and food, and less shaving soap, the aristocratization of bolshevik Russia was complete.

During the winter 1918-19 the center of the bolshevik aristocracy was the Khamovnitchesk villa quarter to the west of Moscow, where Leo Tolstoy long lived and worked. Here after the bolshevik revolution of November, 1917, settled about a score of real aristocrats, among them Prince F. Golitsyn, a Count Scheremetieff, and a Count Tolstoy from another branch of the family. All these aristocrats had been driven from their country estates. Some of them ostentatiously espoused the bolshevik cause with the aim of escaping further unpleasantnesses. The bolsheviks made capital out of their sham conversion and then left them alone to lead a tolerably comfortable life.

In this quarter happened to live a female relative of Sverdloff, formerly chief of the Moscow executive council. The Sverdloff lady held the post of guardian of working girls at 75,000 rubles a year. For reasons of self-interest, the old aristocracy graciously and even obsequiously entertains the new. The climax was reached in the spring of this year when the nearly middle aged spinster Sverdloff was modestly married by bolshevik civil rite to M. Paul Vassiltchikoff, belonging to a much titled and once millionaire court family, whose best known member, Princess Vassiltchikoff, was imprisoned on her estates three years ago for intriguing with Germany for a separate peace.

The mass of bolsheviks look on the antics of the new aristocracy with hatred, envy and grim contempt. Outbreaks have twice been threatened. In Petrograd the Kronstadt sailors who demonstrated against Trotsky demonstrated at the same time against Mme. Gorky; and again this spring a mob attacked the palace occupied by the sweetheart of a soviet chief.

Cynics of the left-bolshevik press declare that the new aristocracy has come to stay; titles and decorations, they say, will be the next stage; and the final stage will be a revived monarchy, with some buxom, brilliant and dictatorial cook as empress and raw boned proletarian dishwashers as ladies of the court.

[Copyright, 1919, by Edward Marshall.]

HOW ABOUT EXITS?

A local student of modern history finds the peace treaty with Germany to be much like the Congress Hotel in Chicago—it consists mainly of a great number of annexes.—Kansas City Star.

RATHER A LUNATIC.

An idealist is a fellow who thinks he can get twenty miles out of a gallon.—Philadelphia North American.

INTRICATE REASONING.

"Aunt Belle, if you had your life to live over again, what would you do?"

"I'd get married before I had sense enough to decide to be an old maid."—Boston Transcript.

AND IN THE SECOND PERSON.

"Me" will be tried alone in London.—Boston Globe.

How to Keep Well. By Dr. W. A. Evans.

Questions pertinent to hygiene, sanitation, and prevention of disease, of matters of general interest, will be answered in this column. Where space will not permit, or the subject is not suitable, letters will be personally answered, subject to proper limitations and where a stamped, addressed envelope is inclosed. Dr. Evans will not make diagnoses or prescribe for individual diseases. Requests for such service cannot be answered.

Dr. Evans' advice on "How to Keep Well" appears daily on the editorial page of "The Daily Tribune."

[Copyright: 1919: By Dr. W. A. Evans.]

HOME NURSING.

CHAIRMAN WORK, in addressing the house of delegates of the American Medical association, made a plea for home nursing. For technical work and special nursing highly trained nurses will always be required. But there are services in connection with certain kinds of illness that can be very well discharged by women with a limited amount of training. He says the public needs practical nurses trained in cleanliness and taught to do what is necessary to be done for the comfort of the household, including its sick. There should be provided six months or more schooling in every small city for teaching girls who have good average ability, but not necessarily over-schooling, to do the common everyday things in nursing. It was done in a war emergency recently and is a practical suggestion.

The impulse to provide a corps of practically trained women to do nursing had its origin in the emergency created by the epidemic of influenza which came at a time when a large part of the nursing profession was with the army. It is equally true that the need for more physicians was demonstrated at the same time. In one state about one-third of the death certificates filed during that epidemic showed that no physician was available. There were men who proposed that a corps of physicians' helpers should be trained, since much of the work of a physician could just as well be done by a partly trained assistant.

In Russia they have always had a class of physicians' helpers trained to do work which leaves the physician free to do work for which his more extensive and expensive training fits him. In some other European countries they have a profession of physicians' helpers or assistants. Had we such a corps during the epidemic the physicians could have covered the field better than they did. There was some agitation for such a group, but in this country we do not lend ourselves readily to class distinctions. Men educated as partial practitioners of medicine and so licensed would shortly be exercising the full duties of the profession and neglecting those for which they were trained. This was recognized and no step has been made to provide such a class.

No so with nurses. Several legislatures have considered proposed laws creating partial nurses under one title or another, and some have amended their nursing laws in accordance with the idea.

The very great scarcity of nurses in the autumn of 1918 clearly affected society profoundly. Many persons advocated a course in home nursing in the high schools and some even proposed such a couse in the grammar schools long before Dr. Work attempted to interest the American Medical association, but if the powerful influence of that association is put behind the proposition it will make headway. It is not proposed to make trained registered nurses of school girls by a six months' course in nursing, but such girls can become skillful enough to do much of the work now done by nurses, leaving the more highly trained to discharge the more difficult and more technical tasks.

For the purpose of training in home nursing there are many books on the market, all written by trained nurses, and there will probably be a flood of new ones now that there is possibility of the work given in the public schools. Before me as I write is a very good one by Eveleen Harrison, published by the MacMillan company. The twelve chapters deal with choice and preparation of room and bed, atmospheric temperature, ventilation, comforts for the patient, temperature, pulse, respiration, the giving of medicines, baths, medicinal symptoms and nursing of infectious diseases, prevention and care of coughs and colds, nursing in grip, bronchitis, and pneumonia, observation of symptoms in the nursing of children, counter irritants, douches, enemata, how to prepare for a surgical operation, care of patients before and after operations, first aid in emergencies, dietetics, dainty dishes and how to serve them, recipes for invalid cooking.

Of these subjects the one in which most technical training is required for proficiency is first aid. Many of the first aid procedures can only be done by people with a considerable degree of training. For instance, artificial respiration. Many people know that the Schaefer method is best. They also know that the patient lies face downward in the Schaefer method, but when he applies the method he expels air, or tries to, at a rate of 30 a minute.

Considerable training is of advantage in stopping hemorrhage, in handling fractured limbs, and in deciding between fainting, drunkenness and apoplexy when persons fall unconscious. And yet first aid must always be given by those who are quickly accessible, and it is better that there should be universal training in first aid; even though the service given by the half trained is not very good.

The chapter that is most open to controversy is that entitled, "How to Prepare for a Surgical Operation." The opposition will say that here is a field into which only the trained nurse should enter. And yet there are—and always will be—certain operations that are done in homes and without the help of trained nurses. Even though hospitals be built in small towns and rural communities, as the tendency now is, there will be some operating in homes. When we come to read the chapter we find that it deals with such subjects as how to convert an ordinary room into a temporary operating room, what furniture to fix and how and what linen to boil up, how to get the patient back to bed after the operation, how to give the patient after care, what emergencies and what general symptoms to look out for.

The chapter which health authorities are most apt to quarrel with is that on "Symptoms and Nursing of Infectious Diseases." The only places which stamp out smallpox promptly whenever it appears are those which take every case to the smallpox hospital—whether rich or poor. In Australia every case of consumption is taken to a sanitarium unless it can furnish proof that things are as they should be at home. Some cities now require that all cases of typhoid fever must be cared for in hospitals unless they are cared for by trained nurses. It is just those cities that have the lowest typhoid rates.

The approved type of ordinances for the control of scarlet fever and diphtheria and other infectious diseases sets one standard for cases cared for by trained nurses and another for those not so cared for. However much another method for caring for cases of contagion may be desired for a long time, yet the majority of such cases will be cared for at home without trained nurses.

If the persons having malaria were perfectly protected against mosquitoes malaria would not last long. If they were kept under mosquito netting in screened rooms the number of infected mosquitoes would be greatly diminished. Malaria dies out unless a large percentage of the mosquitoes is infected.

If the persons having typhoid were perfectly protected from flies the typhoid rate would be lessened. Screens and bars to keep the flies away from the patient, his excretions and his bath water would prevent many persons from being infected.

Some headway would be made in controlling scarlet fever in the home if there was a nurse who knew that not until the nose has stopped running and the tonsils have shrunk is the patient non-infectious, even though the five weeks' quarantine period has passed and scaling has been completed.

There would be less infantile diarrhea if a home nurse knew that all soiled diapers should go at once into a closed can containing an antiseptic solution and that flies must never have access to a sick baby or to his excretions.

We would like to see all cases of pneumonia cared for by trained nurses, but there is no possibility that they will be. The survey of North Carolina showed that 10 per cent of the cases of pneumonia did not even have a physician. This was in normal times. Of course, conditions were much worse during the epidemic. If 10 per cent did not have a physician, it is probable that not 10 per cent had a trained nurse. What gives the best chance for recovery to the other 90 per cent? The answer is: A home nurse with a moderate amount of correct training.

All these are acute illnesses. The preface of Miss Harrison's book calls attention to the fact that the great majority of patients nursed at home are suffering from chronic diseases or convalescing from severe illnesses, and a chapter is devoted to the comfort and convenience of the shut-ins.

I rather doubt the statement that the great majority of patients nursed at home are suffering from chronic diseases, but I agree that a majority of those with chronic disablements and diseases are cared for at home. The permanent employment of trained nurses for those people is seldom possible. Some home training in nursing will be of great benefit in this group.

It may be found possible to give a short course in nursing to every school would come from such a course. It may be found best to give a short course to nurses in hospitals. If so, the course should be so safeguarded as not to wreck the standards for full course nurses.

FRIEND OF THE PEOPLE

Letters for this department must be signed with names and addresses of the writers.

LEAKY GUTTERS ORDERED REPAIRED.

Chicago, July 20.—[To the Friend of the People.]—At 1366 Mohawk street, front building, there is an old rusted water gutter on roof which has been pouring water, whenever it rains, into the gangway of 1368 Mohawk street, and as there is a cottage in the rear of 1368 in which reside a family with several small children, believe there is some way to put a stop to this nuisance. Have talked to several agents renting the building at 1366 to no avail. Cannot locate landlord. CONSTANT READER.

An investigation was made by an inspector from this department, as a result of which a notice was served on the agent to replace old defective leaky roof gutters and down spouts both sides of building and properly connect same to sewer.

JOHN DILL ROBERTSON,
Commissioner of Health.

SUCCESSION PROBABLY TAXABLE.

Chicago, July 19.—[To the Legal Friend of the People.]—A. lived in Iowa and owned stock in an Illinois corporation. He kept physical possession of the stock in Iowa from the day issued. A. died in 1918, leaving his stock to his heirs in Iowa.

Can the state of Illinois collect an inheritance tax on this stock, held in Iowa? T. C. H.

That is a very intricate question, on which we could not give an opinion of any value without a full presentation of all the facts.

We may venture to state, however, that a stock certificate is merely the evidence of the owner of it that he has a certain interest in the property of the corporation. An inheritance tax is levied on or made payable on the succession of property, and if the property owned by the corporation is in Illinois the actual succession takes place in Illinois. Again, the certificates are held to be property and taxable in the state where found. There have been a number of decisions in various states on facts similar to yours. Technically answering your question, the state of Illinois could not tax the certificates, but probably can the succession of the property in Illinois.

TRIBUNE LAW DEPARTMENT.

PREMISES CLEANED UP.

Chicago, July 18.—[To the Friend of the People.]—The yard in the rear of 1751 Crystal street is piled high with rubbish, manure, and garbage, which not only draws rats but makes a very disagreeable smell.

Can't something be done to remove this rubbish and tear down the shacks in the yard, which are built of newspapers, old carpets, sticks, and old rags and are a paradise for vermin and rats. READER.

An investigation was made by an inspector from this department, as a result of which a notice was served on the owner to repair or replace the roof gutters, remove all refuse and debris from the rear yard and under the rear porch.

JOHN DILL ROBERTSON,
Commissioner of Health.

THE MOMENT OF HER LIFE

[From Punch, London (Copyright).]



Golf Enthusiast (on her return from following important match—ecstatically): "O, mother! The champion spoke to me!"
Mother: "How interesting, dear. What did he say?"
Enthusiast: "'Stand aside, there!'"

THE FRIEND OF THE SOLDIER

The Friend of the Soldier will coöperate with the war risk insurance bureau of the treasury department, 1307 Stock Exchange building, Chicago, and with the committee of the Chicago Bar association on legal assistance to soldiers and sailors, 105 West Monroe street.

Address inquiries to Friend of the Soldier, "Chicago Tribune." Answers to as many as possible will be published in this department. To insure a personal reply an addressed and stamped envelope should be inclosed.

No attention will be paid to anonymous letters.

TWENTY PAYMENT LIFE.

Rockford, Ill., July 21.—[Friend of the Soldier.]—Will you please advise how soon one can change the present government term insurance over to a twenty payment life policy? Does the time count on the twenty payment life policy from the day I take the new policy or from the day I took the government insurance in the army? When does the new insurance take effect? E. C. F.

The term insurance may now be converted. The term premiums paid while you were in the service will not be credited on the new policy.

The converted insurance takes effect on the first of the month succeeding the month in which application is made to convert the term insurance, provided that the premiums on the term insurance have been paid for the current month.

RETAINER PAY FOR ENSIGN.

Urbana, Ill., July 23.—[Friend of the Soldier.]—I was discharged in December, 1918, as an ensign in the U. S. N. R. F. Am I entitled to retainer pay? How much and when will it be paid? H. A.

If your rating has been confirmed you are entitled to two months' base pay plus ten per cent each year. It is paid quarterly.

If your rating has not been confirmed you will be paid $12 per year.

ANSWERS.

M. A. B.—We do not have a record of such a unit as the 109th military police. Company C, 109th engineers, reached New York June 22 on the transport Panaman.

Adeline Thompson—No homecoming orders have been given to the 152d transportation company. It is stationed in Le Mans.

Mrs. Morris—The central records office is closed. It has not been announced when the men with that office will sail for home.

John Geron, Rock City, Ill.—Ambulance company 5 is with the 3d division and has not received special mention for return.

Frank M. Raymond—Aero squadron 258 is attached to the 3d corps. It is not designated for return.

Faye Smith, Hammond, Ind.—Butchery company 331 has come home. It reached Charleston, S. C., July 1 on the Orsego and is now demobilized. It was not a part of any division.

C. A. Methfessel, Waverly, Ia.—The 417th supply train is still on duty in Germany and has not been selected for early return.

Ethel Grady—The headquarters of the 3d army is located in Neuweid, Germany. It is not scheduled to come home early.

Miss Esther Blomquist—We regret that we have no information on the sailing of the Le Mans casual company 1811.

Arthur L. Hollenbeck—Motor truck company 549 is attached to motor supply train 428 at Brest. To date it has not been assigned convoy.

Gretta Schmidt—The 264th military police of the 132d battalion is in Paris. It has not been cited for return.

C. S. Deals—Repair unit 308 of the motor transport corps arrived on the Tolos, July 10, in New York. It is not a part of any army division.

F. W. Sedens—Motor truck company 333 is detailed to the service of supplies and will leave for home soon. The latest record location of this unit is Bordeaux.

Mrs. Smolski—Motor transport company 814 is with the 3d army corps; it is not released for return.

Helen Griener—Repair unit 327 arrived July 9 in New York on the transport Mercia. They were demobilized in a few days.

Beulah Stephens—Field remount squadron 322 is located in Wengrohr, Germany. It has not been ordered home yet.

T. F. Downing—Battery F of the 17th field artillery has been released for return. It is a part of the 2d division and will probably soon be moving homeward.

Danny Walsh—The 315th pioneer infantry has been designated for early return, but the war department has not announced its sailing date. It was recently stationed in Commercy.

R. N. Carimell—Evacuation ambulance company 65 arrived July 21 on the Agamemnon at New York. The men will be demobilized within the next day or two.

Lena Wallingford.—Motor repair unit 317 arrived on the Sierra July 23, in New York. The men will probably be released about the last of the month.

G. H. Bronson.—Evacuation ambulance company 65 is home. It reached New York July 21 on the transport Agememnon.

Ruth Eisenmeier.—The 263d military police was latest reported in Paris, France. It is not scheduled to return.

N. Higgenbothem.—Advance medical storage depot No. 2 is stationed in Treves, Germany. It has not been released for return.

VOICE OF THE PEOPLE

Letters for this department must be signed with names and addresses of the writers.

JAPAN AND CHINA.

Aurora, Ill., July 23.—[Editor of The Tribune.]—Thank you for your wholesome publicity on the Shantung atrocity. We cannot have too much of it. In reference to the whole far east situation, the American people need to be enlightened and aroused. It will be an everlasting disgrace if, in the interests of other governments, we besmirch our honor by bowing down to such a crude compromise. Germany never had one scintilla of moral right to be in the Shantung. Japan has far less. If certain Americans have been beguiled into thinking that Japan has honest intentions in the far east—or anywhere else—let them study the history of Formosa, Manchuria, and Corea.

There is another aspect of the case that would be humorous, were it not so pathetic. The world is to be presented with a league of nations that shall enforce peace and justice. The most autocratic, morally deficient, and socially degenerate government now remaining on earth stands athwart the plan and threatens alliance against it, if its terms be not met. Our supposed representative prostrates himself before the mikado's throne—and concedes everything. Thank God he is not speaking for the American people. As for a league founded upon this old time brutality and crookedness, what a puny, impotent creature it would be. If it cannot begin by dealing justly with Japan, of what earthly use will it be in the future?

EDWARD J. WEBSTER.

TRUE AMERICANISM.

Cascade, Ia., July 23.—[Editor of The Tribune.]—I have read THE TRIBUNE for quite a while and I hope it is my good fortune to be able always to have such a paper to read. All THE TRIBUNE'S columns and editorials ring with the spirit of true Americanism. A reader of THE TRIBUNE reads American ideals of the highest standard. M. L. HAMIL.

A VOICE FROM THE SOUTH.

Roanoke, Va., July 23.—[Editor of The Tribune.]—You must be in such a good humor over your feat of Henry Ford, whom you have made a pitiable spectacle of, that I feel you may train your powerful guns on the situation in Washington, where returned Yanks have been beating up and generally mistreating our Afro-American citizens there, some of whom have been guilty of assaults on women, murder, etc., which is, of course, beside the question.

What we want is these outrages against our Negro citizens by the Yanks stopped in Washington. It is bad enough when southern mobs inflict punishment upon our Afro American citizens for rape and other crimes—we know how you sympathize with our colored citizens at such times and how your well known hate of the southern people finds expression on such occasions.

We now urge you to loose your powerful batteries at the Yanks in Washington, now pursuing similar tactics on the very streets made sacred through the north by the footsteps of Sumner, Garrison, Beecher, Lincoln, Fred Douglass, and other northern heroes and idols.

We feel this appeal to your feelings will not be in vain. ELLIS W. JONES.

THE CASE OF SHANTUNG.

Chicago, July 24.—[Editor of The Tribune.]—The outcome of Shantung's settlement of the peace treaty has been stirring up the United States senate quite a bit, probably as much as it has been irritating the Chinamen, but it seems pretty strange, for China simply changed its master of that province and nothing more.

If the objection of the United States senate should be to its being a violation of President Wilson's fourteen points for the peace treaty, how about "freedom of the seas," and the Saar valley settlements; both of these questions have not been forgotten by United States senators; and what should be the grievance of the Chinese for having a new master for Shantung peninsula?

As far as we know, Japan gets nothing more than Germany by treaty has in that province until the peace treaty was signed. Moreover, Japan made a solemn promise to return it to China later, but United States Senator Lodge called the Shantung settlement "a price of peace" and, if so, would not Great Britain's maintaining permanently the control of the seas and France's obtaining rich German territory be price of peace just exactly?

KAZUO WATANABE.

THE DIGNITY OF LABOR.

Chicago, July 24.—[Editor of The Tribune.]—In reply to H. W. B.'s article on "The Plight of the Educated," I wish to say that it is any man's privilege, educated or not, to go and be a coal carrier, a milkman or a street car man. The time has come when physical labor must receive its reward; it has become everybody's aim to get enough education (if you might call it so) to hold some kind of an office job, regardless how poor the salary may be, simply because it is more refined work and not so hard. I wonder if any of those educated people that begrudge a common laborer's wages have ever gone to bed at night unable to sleep because of their aching bones (something which has often happened to me)?

MRS. MARIE KIEFER-HEGER.

The LIBERTYVILLE EXPERIMENT
by Edith M. Wyatt

An hour's ride from Chicago, near the town of Libertyville, there is a small brown frame house standing on very beautiful rolling prairie which drops and dips away about it in long contours like those of a lake gull's flight. This farmhouse was the scene last summer of a modest education experiment, which is, in my view, a pioneer expression of a new and wide development in woman's occupation.

When the Illinois committee on women in agriculture was appointed by the State Council of Defense in the spring of 1918, it determined not simply to prepare women to supply a possible and passing labor shortage, still less in the future to "take the place of men," but to organize an establishment which might have a permanent value towards developing the education of women in agriculture.

"We started," says Mrs. Tiffany Blake, the chairman of the committee, "with the idea that no work was menial, and that the indoor work, being woman's first responsibility, was as important to do efficiently as the outside work of assisting the farmer. We felt that if we could train women to keep house attractively and efficiently under country conditions, we would be giving the first help to the farmer's wife.

"In planning our program we considered the house the laboratory where the woman taking our training learned her home economics—homemaking, canning, preserving, drying foodstuffs—under a trained teacher.

"Mr. Ames, one of our Lake county farmers, who believed in women in agriculture, loaned to the board his farm of 200 acres. It was found that many people, among them those who are handling large business propositions, believed in training women for the farm. They proved their faith by generous gifts of equipment, furnishings, etc."

* *

THE committee obtained the aid of Miss Alison Ransford of Kilmarnock college of Scotland as a teacher of dairying and in charge of the creamery. In April the Chicago press published in its columns devoted to women's war work a brief notice, stating that a free training in agriculture would be supplied for sixty-five women at the Libertyville farm. A few addresses on the subject, with calls for volunteers, were also made at several of our women's organizations in Chicago. The response to this modest appeal was literally twenty times as great as the capacity of the farm could provide for, the committee interviewing over thirteen hundred applicants.

"I wanted very much to do something to help in war work," said one of these volunteers, a charming decorative designer, a fine looking, slender girl with gray eyes and a lovely vivid color. "I had never had any experience on the land. But I had driven a machine for eight years. I'd always had to do with horses; and I'm strong and athletic. I thought I might just as well spend the summer pitching hay as in swimming and playing tennis; and I applied at the office and passed the physical examination."

The girls who were chosen were selected mainly on the basis of their physical qualifications and the seriousness of their purpose. They were examined in Chicago by Dr. Lobdell and kept under her observation for two weeks. Then they were on trial at the farm for a period of two weeks. The ages of the volunteers at the farm ranged from 17 to 53 years. Fifteen per cent of them were professional and business women, 75 per cent college girls, and 10 per cent homemakers.

"The country around the farm is beautiful. At noon when I arrived they asked me if I could take a team of horses and run a peg-tooth harrow. They asked if I had driven a team of horses, and I said 'yes'—realizing as soon as I had said it that I had only driven a team once several years ago, and that most of my experience had been with one horse. But I took the four horse team they gave me and spent the afternoon standing on the board over the harrow, driving it over the plowed field. It was thrilling.

"We slept in the barn, and this was fixed so that it looked very attractive, with cretonne curtains and with rugs on the floor and some easy chairs and books and shaded lamps, and the furniture different people had given us. More often we slept in the open. It was beautiful to be out under the stars. To the east of the farm there is a swampy stretch of ground, and early in the morning this would be covered with mists that were lovely to see. I never had realized the sunrise before. Now I saw it every day. I enjoyed nothing more than that.

"I especially liked the farm machinery and had no difficulty in understanding it; and most of my work was in these lines, and with farm animals, though we all took our turn at everything, and I was in the creamery for two weeks, and did the cooking for two weeks. I was in the fields, too, and brushed peas, and weeded and sprayed, pitched hay and threshed. I am so glad of everything I learned to do. I never had any idea how to scrub before, or to mop. Now I can boast of being a skilled mopper."

* *

THERE were a thousand things to be done on the farm in the first month—a thousand inconveniences and disorders to be endured in living there. Late in June Mr. Vibe K. Spicer, a Chicago railroad engineer, came out to see his wife, one of the committee members, then acting as house mother and cooking for fifty people. Parenthetically it may be said that this was indeed putting Pegasus to the plow. For Mrs. Spicer is Anne Higginson Spicer, none other than "Anchusa" of B. L. T.'s Line O'Type, and the author of one of our most distinguished war poems, "Jerusalem," to be set to music by Sousa. Mr. Spicer was overwhelmed by the sight of the needs of the farm. He determined to devote his entire vacation to filling these needs, and was welcomed enthusiastically in pitching a tent there and in directing the girls in many necessary undertakings in setting the place to rights, in draining it and fencing it; in giving them lectures on method, and helping them to appreciate the splendid reach of country where they worked. Mr. Spicer's guidances, philosophy, and friendship was of indispensable service in aiding both the practical and spiritual success of the enterprise.

"What did the Libertyville farm students do in their six months' work?" some one will ask. And for an answer we may turn to Mrs. Blake's report.

"The women plowed with horses and tractor; planted, cultivated, and harvested a crop of oats, wheat, barley, buckwheat, alfalfa, timothy hay, corn, and filled silos sufficient to feed the live stock on the farm until next harvest. They raised hogs, cows, and chickens, tended bees and did creamery work, including butter and cheese making; drained land and helped build buildings. Fresh vegetables were gathered from the truck garden each day to feed a family of fifty. They also brought into the canning department sufficient fruit and vegetables to keep a large force of girls busy canning, preserving, pickling, putting down in brine, etc.

"The farm is run in departments, for each of which separate accounts are kept. The products of the creamery are marketed at Randolph street for a satisfactory profit. The chickens and eggs have a good market along the north shore.

"In addition to the general farm work every girl had her training in planning, preparing, and serving meals for a hungry crew of fifty. It was no light task, as they had to learn to utilize the farm produce, and to combine economy with appetizing results. The most financially successful substitute experience this fall was the green tomato mincemeat. One hundred and thirty-eight quarts were sold at 75 cents a quart, totaling $103.50—a hint of what women can do in helping the family exchequer.

"During busy seasons there was an interchange of labor between the neighboring farmers and the girls of the training farm, and as many as ten girls in one day were sent to help in this work. They shocked corn, oats, and barley; helped with threshing, filled silos, and pitched hay. When the girls actually repaced men in this work they received the same wages as men; and when their strength was not equal to that of men, their time was paid for according to the amount of work they were able to do.

"I ran the Ford truck," said the clever young decorator, whose story I heard. "And we used to bring the baggage from the station. That was a very interesting thing to do. Yes, we could handle practically everything ourselves—wardrobes trunks, too. Once in a while the station master helped us a little, but not often.

"But I think what amused me most in the summer was my care of our nine calves. I weaned them. It was quite a difficult task, and they were such cunning, nice little things. The two hogs were given over to me from the minute of their arrival. I named them 'Liza Jane' and 'O, Min!' Some of the girls thought it was very queer that I could like them. But I did. I like all animals. One day when I came back to the farm after spending Sunday at home, one of the girls ran out and said, 'Come and see your new grandchildren!' 'My grandchildren?' 'Yes.' 'O, Min!' had nine little pigs. I was very fond of those.

"One noon one of the neighboring farmers asked if two girls could be sent over to help pitch hay. Miss S. and I were sent, and drove off after dinner for the work. That was exciting. We had pitched hay and worked the hay fork and were able to do it on our own farm, though. On our neighbor's we found that we could keep up with the men. After supper the farmer called up Miss Ransford and praised us, and asked if he could have several more girls on the next day. That was fine. After that we worked ever so many times for the neighboring farmers in pitching hay and with the threshers. At one of the first farms, at noon, the threshers all went up to one solitary basin and just one towel and washed and wiped their faces and hands. We didn't know quite what to do. Then we thought it best to follow, each in turn with the same basin and towel.

"Besides wanting to help in war work there was another serious feeling the girls had, too, in what we did. There was a feeling that we were doing something for women and women's work that we hoped would go on. There was so much in the experience that I cannot express all of it. I made some of the dearest friends of my life there. I think I would say that what was the finest in it was the spirit of the girls towards each other and their responsibility for the work together."

* *

THE spirit of helpfulness and accommodation was indeed one of the most important and by no means one of the easiest lessons of the farm. "What I consider most valuable in the experience," said Mrs. Blake, "was the gradual development of the girls' self-reliance, and the larger sense of life that many of the younger girls acquired for the first time, through the hard lesson of changing from the customs of privileged, private lives to those of a responsible, public task. The business and professional women, the homemakers, too, had that knowledge. But most of these girls had lived in the amateur spirit and among privileges. To have to do or to endure whatever was necessary for the common advantage, and for the success of a piece of work was new to them. These were things they could not learn in a minute nor without a struggle. Often they would go home over Sunday to indulgences and special admirations, and come back out of sorts to begin their work discontentedly. But in the end what triumphed entirely was their wish to act responsibly, according to their own powers, and to show what these were. That—the character formed in learning to give up the idea of privilege, was, in my view, the best value of the work."

Some one may ask "What did the Libertyville farm offer for its women students which is exceptional or different from the agricultural courses for women, now open in the state universities?"

On account of his experience both with these institutions and as a practical farmer, I asked this question of a middle westerner widely known both in the United States and abroad as an agricultural expert and university lecturer.

"The difficulty with the big state universities' courses," he said, "is that like many other enormous organizations, they are so big there are a lot of things they can't do. They are too unwieldy. They can teach farming as a science. But can't teach it as a living art: and that was the advantage of the Libertyville farm.

"Then, their courses are long, four year courses, and require many preliminaries that women desiring to go on farms might often not wish to undertake.

"From many points of view the Libertyville movement to develop farm life as an attractive field for women's work is extremely valuable both for the country and for women themselves. I was a farmboy, and I shall always think farm life is the most wholesome and the best life there is for any one."

* *

ON Sept. 12 Gov. Lowden held a meeting of agricultural experts and farmers at Libertyville, where the women farmers served the conference with a lunch, and the governor made a memorable address on the experiment. Among other comments on the agricultural situation he said: "I have insisted for twenty years that the women of America were going to play a big part in the future agriculture of this country. I have insisted all this time that there is no profession and no occupation to which woman is so well suited as farming. A woman is a little bit more deeply related to the things that spring from the soil. She has a deeper sympathy with them."

"But what specific result has this experiment achieved?" some one will say, "in making a practical connection between women and farming in the United States? Are any of these women going on in the work since the signing of the armistice?" Even in the few months since the end of the course a number of the girls have found or developed future work for themselves in connection with the land. Several have taken shares in farms. Four or five are on their fathers' farms this summer. Seven are taking courses in agricultural colleges. One of these has been engaged to take charge of a dairy on an eastern farm, and another to manage the manufacture of a special kind of cheese in a dairy in a northern state. One of the girls is doing general farm work, helping a farmer at Grand Ridge. Two have married discharged soldiers and are living on farms with them. One has been engaged by the International Harvester company to teach the use of farm machinery in Russia. Many are planning and saving to have their own small truck farms. One has been engaged to aid in training other girls on a southern farm. Three of the girls are to start an enterprise quite new in women's occupation. They have been asked to take care of golf links in New York state. They are to have a cottage, a truck garden, two horses, and a cow; and with their outdoor undertakings they are to combine the management of serving luncheon at the links.

Such then is the history of the Libertyville experiment: the principles on which it was managed; the record of its accomplishment; an account of its typical daily life, and some of the possibilities of its future.

The chronicler cannot help sharing for that future the hope expressed by another observer, "There ought to be a training farm for women in every county in the United States."

ANOTHER MISALLIANCE

[From the Passing Show, London.]



TABLOID BOOK REVIEW
by Fanny Butcher

Last week's best sellers in a leading Chicago bookstore were:

FICTION.

"From Father to Son" (Macmillan), by Mary S. Watts.
"Dangerous Days (Doran), by Mary Roberts Rinehart.
"In Secret" (Doran), by Robert W. Chambers.
"The Gay-Dombeys" (Macmillan), by Sir Harry Johnston.
"A Woman's Woman". (Small-Maynard), by Nalbro Bartley.
"The Haunted Bookshop" (Doubleday-Page), by Christopher Morley.

WAR.

"Dinsmore Ely" (McClurg).
"With the Help of God and a Few Marines" (Doubleday-Page), by Brig. Gen. A. W. Catlin.
"1914" (Houghton-Mifflin), by Field Marshal Sir John French.

NONFICTION.

"What Happened to Europe" (Macmillan), by Frank A. Vanderlip.

Over 700 more borrowers used the public library each day this week than used it on the same day last year. That's one of the pros of prohibition.

"THE YOUNG VISITERS" is one of the funniest books in the world! From the moment that the author's picture looks out at the reader a perfect portrait of the mythical cat who feels within him the singing joy of a canary well eaten, until it ends with a flourish of simplicity, "The End, Daisy Ashford" this novel of a 9 year old is a masterpiece. It is almost too good to be true, and yet no one past the age of pantalettes would have dared to write it.

"Mr. Salteena's Plan," it is subtitled—what could be more masterful than the choice of the gentleman's name. Unless we are a fickle nation Mr. Salteena will become more of a household personality than Mrs. Malaprop ever was. He sounds like a combination of an expensive wafer and a Bohemian diplomat. He was, however, poor soul, no more than the son of an honest but wealthy butcher, "an elderly man of 42," who "was fond of asking people to stay with him," and who "had quite a young girl staying with him of 17 named Ethel Monticue," and whose ambitions were in the way of breaking into "society."

His other plan of making Ethel Mrs. Salteena was frustrated by Bernard Clark, a "tall man of 29, rarther bent in the middle with very nice long legs," with whom he carelessly left Ethel while he dipped into high life. Bernard and Ethel, after a touching day in the country, were married in Westminster abbey, and left for a "meryy six weeks of bliss" in Egypt, returning with a "son and hair, a nice fat baby called Ignatius Bernard," who was soon supplemented by six more children, "four boys and three girls, and some of them were twins which was very exciting."

Miss Ashford throws a new illumination upon court life as the Young Visiter was viewing the family poertrait gallery with Bernard. Great Uncle Ambrose Fudge looked "a thorough ancester" to her, and she was proudly assured by Bernard that he was "really a Sinister son of Queen Victoria."

One of the most delightful prefaces in all literature is the one which J. M. Barrie has written, but it shouldn't be a preface. It should be at the end of the book, a cozy, chuckling chat with some one who has enjoyed "The Young Visiters" as much as you have. Save the preface until you have read the story and you will have an absolutely flawless and joyful half hour.

"Deer Godchild" (Scribners) is "twice blessed. It blesseth him that gives and him that takes." The record of a charming correspondence between James P. Jackson Jr., aged 12, and his adopted French orphan, aged 11, it will give a pleasant half hour to him that takes it home from a bookshop, and the money that that him gives for it will go to the fatherless children of France to help in the support of such another "deer godchild."

"The Born Fool" (Doran) is one of those wholly adequate stories which are far above the average of the second rate novel, but which just misses sparking somehow to the wireless call for genius which a reader always unconsciously sends out when he picks up a long psychological novel. John Walter Byrd is the pseudonym of an English author who prefers to hide his light under a wing. Conan Doyle thinks it is the best novel he has read this year. Dear old Conan's literary feasts would be dull dining to me.

For sheer perfection of the literary art, "My Antonia" (Houghton Mifflin) clasps hands with the few great and simple things of literature. Willa Sibert Cather, as my charming childhood friend, Henry Blackman Sell first declared, hasn't many rivals for the job of being America's greatest woman novelist—only he wrote many without the m. If you have been so unfortunate as not to have read it yet, dash out without waiting to pick up your hat and get "My Antonia."

G. C.: The Pulitzer prize for biography was awarded to "The Education of Henry Adams" (Houghton Mifflin). It is a prize of $1,000. I am always happy to answer questions about books and writers, but I warn you I am stupid about remembering where stray lines of poetry may be found. If "The Shropshire Lad" weren't "nearer to me than breathing" I shouldn't have been able to tell you where to find "I shall have lived a little while before I die forever." It is the fifty-seventh ladlet.

"Far Away Stories" (John Lane) is the first collection of William J. Locke's short stories, a collection which might better have remained scattered. Two of the stories be "loves the best" according to a page, "To the reader," which has the dexterity and charm of style which his novels always bring and which is patently lacking in his short stories. It is a wily suggestion—one keeps reading, in the hope that one may find two to love the best. And it's a vain hope. The stories are likable, but not "lovable." And William J. Locke is an extremely "lovable" writer usually.

I have just received from Paris a copy of Marshal Foch's famous book, "De la Conduite de la Guerre," which has been reprinted with a new preface by the author. The book, as you know, contains the lectures given in February, 1904, at the superior school of war by the great strategist, who was then an artillery colonel. It is still deeply interesting, although it discusses the war of 1870-'71—"In Memoriam, in Spem," Marshal Foch wrote at the end of the preface to the first edition. The book is a memorial tribute to the heroes of the Franco-German war. As to the hope, that has been fulfilled, thanks greatly to the very man who expressed it.

CRUSHED VIOLETS
by James Gibbons Huneker

"GOOD God! I forgot the violets," exclaimed Walter Savage Landor after he had thrown his cook out of the window. This happened at Fiesole, near Florence, and within one year of a century ago. The great prose master had a rather excitable temperament, as Charles Dickens has testified. (The novelist put him in "Bleak House" as Boythorn—"with the genius and much else left out," as Havelock Ellis says.) Landor dearly loved his flowers, and in his dismay he gave birth to a classic phrase. Nowadays we would gladly put a chef on the throne, so debased has become the world's cuisine. But Landor was an aristocrat masquerading as a fierce democrat and his gesture was a typical one, and in the gentlemanly interest; we might say a gentleman's prerogative, one that has gone quite out of fashion.

I am minded of his despairing cry when I think of Walter Pater. A member of the delicious Hermione's family, indelibly recorded by Don Marquis, asked me once upon a time if the prose of Pater didn't remind me of crushed violets. I related then and there the adventure of Landor's cook and the flower bed. Her answer threw much light on her mentality: "I wonder what the cook said?" she asked. But Pater prose and crushed violets! For the life of me I can't bridge this gulf of the dissimilar. Some of Whistler is an indigestion of strawberries and cream; but Pater and violets!

Mr. Greenslet has happily called his style African, as opposed to the Asiatic profusion of De Quincey. African or Alexandrian, it is a style that is seldom strongly affirmative. It sets forth in precise relief his Lydian music and felicitous skepticism. Pater paints pictures in his prose, and, like Flaubert, his images and ideas are ever fused. He would have said that a change in a nation's music meant a change in a nation's laws. Yet it is a popular misconception of Flaubert's and Pater's methods that describes these letters as patiently working in verbal mosaics; patient they were in polishing their prose, but they did not plaster a phrase with luscious tints or daub a paragraph with purple. The thought was accompanied by the appropriate verbal orchestration. It was the same with the creative processes of Richard Wagner.

* *

NOR was Pater all music, all languor, and ecstasy. Consider this sentence on style: "Since all progress of mind consists for the most part in differentiation, in the resolution of an obscure and complex object into its component aspects, it is surely the stupidest of losses to confuse things that rigid reason has put asunder, to lose the sentence of achieved distinctions, the distinction between poetry and prose, for instance; or, to speak more exactly, between the laws of characteristic excellences of verse and prose composition."

Pater produced slowly—he wrote five books in twenty years, at the rate of an essay or two every year, thus matching Flaubert in his tormented production. The chief accusation brought against the Pater method of working and his consequent style is its lack of spontaneity; it is not a natural style. But a "natural style," so called, is not encountered in its full flowering more than a half dozen times during the course of a century; perhaps that figure is an exaggeration.

The French write all but flawless prose. To match Flaubert, Renan, or Anatole France we must go to Ruskin, Newman, and Pater. When we say, "Let us write simple, straightforward English," we are setting a standard that has been reached only by Thackeray, Newman, Arnold, and how few others? There are as many victims of the "natural English" formula as there are of the "artificial" formula of Pater and Stevenson. The first named write careless, flabby, colorless undistinguished, lean, commercial English, and pass unnoticed in the vast whirlpool of universal mediocrity, where the cliché is lord of the paragraph. The others, victims of a misguided ideal of affected "fine writing," are more easily detected and denounced by purists, pedants, and other sultry professorial persons.

* *

THERE is another Pater, one far removed from the weaver of colored silken phrases. If he recalls the richness of Keats in the texture of his prose, he can also suggest the aridity of Spencer. There are essays of his as cold, as logically adamant, and as tortuous as sentences in the "Synthetic Philosophy." Luckily his tendency to abstract reasoning was subdued by the humanism of his temper. There are not many "purple panels" in his prose; "purple" in the De Quincey or Ruskin manner; no "fringes of the north star" style. He never wrote in sheer display. For the boorish rhetoric and apish attitudes of much modern writing he betrayed no sympathy. His critical range is catholic. Consider his essays on Lamb, Coleridge, Wordsworth, Winckelmann, not to mention those finely wrought masterpieces, the studies of Da Vinci, Giorgione, Botticelli, Joachim du Bellay. Even the newly gathered minor essays, slight as they are in theme and treatment, reveal the master.

Somewhat cloistered in his attitude toward the normal world of work, often the artist for art's sake, he may never trouble the main currents of literature; but he will always be a writer for writers, a critic for critics. Little books may have their destiny. Pater was a thinker whose vision pierces the shell of appearances, the composer of a polyphonic prose-music which echoes a harmonious adagio heard within the spaces of a Gothic cathedral, through the multi-colored windows of which filters alien daylight.

It was a favorite contention of his that all the arts aspire toward the condition of music. This idea is the keynote of Walter Pater, mystic and musician, who, like his own Marius the Epicurean, carried, his life long, "in his bosom across a crowded public place—his own soul." And yet——!

After reading these exhumed pieces about Moore, Wilde, and others, we ran across Disraeli's "Coningsby" and the exclamation of the princess: "I wish that life were a little more Dantesque." Pater may be anything you please, but he is not Dantesque. And do you remember the incident in "Alton Locke," when old Sandy MacKaye takes Alton to a London alley and bids him make poetry out of it: "Say how ye saw the mouth o' hell and the two pillars thereof at the entry, the pawnbroker's shop on the one side and the gin palace at the other—two monstrous devils eating up men, women, and bairns, body and soul. Look at the jaws of the monsters, how they open to swallow in another victim and another. Write about that!" Not even the bait thrown out by Sandy that classic tragedy was involved in the issue—man conquered by cruel circumstance—would have tempted Walter Pater to handle such a concrete case. He wrote beautifully of beautiful things. But of crushed violets—never.

TRANSATLANTIC FLIGHTS
by Henry M. Hyde

LONDON.—The British are planning vast extensions of air fleets of all kinds for use in both peace and war. They start with a tremendous lead on the rest of the world because its maximum of aircraft in these islands was just reaching its maximum when the armistice was signed. The British air ministry had let contracts for no less than 25,000 heavier than air machines to be delivered during 1919.

The fact that the British empire is scattered over the whole world makes vital the matter of quick communication by air with the homeland and between the various self-governing dominions. The imperial government has made a start in interesting Canada, South Africa, and Australia in the development of great air service by presenting to each of them a number of airplanes of the latest models. They are also being urged to establish flying schools and harbors, and English flyers have already done a great amount of pioneer work in laying out air routes connecting British isles with far flung corners of the empire.

"The separate parts of the empire must now build up and weld together their commercial aerial organizations," says Maj. Gen. Sir F. H. Sykes, who is controller general of civil aviation for Great Britain. "Then if danger arises they will be able not only to protect themselves but to render immediate mutual assistance.

"The British possessions throughout the world afford plenty of facilities for the establishment of refuelling and repair stations for aircraft of all kinds. There should also be a chain of wireless stations so that air craft in flight may be constantly communicated with. It is also desirable that a volunteer citizens' air force should be established in each of the dominions. Such a plan would involve the standardization of airships throughout the empire. It would also make desirable the establishment of a central flying school in each dominion where flying, navigation, meteorology and aerial photography should be taught.

"Already British airmen are laying out the necessary air routes. Starting at Cairo in Egypt they are busy with pioneer flights which will lead by way of Karchi, Singapore and the Sunday islands to Australia. They will determine the best locations for future air harbors and where captive balloons should be moored so as to act as guiding buoys for aircraft which are flying the new air channels.

"It is likely that such precious freight as the gold of Australia might be profitably transported by air, as the time saved in this way would be great. For the speedy transport of important mail aircraft have already demonstrated their great value. Regular mail air routes are already established from Boulogne to the headquarters of the British army of occupation at Cologne. The average time it takes a letter to make the journey by air is seven hours. When mail is sent in the old way by steamboat and railway the average time of transportation is some five days."

Gen. Sykes points out the tremendous importance of the proposed international aerial convention at which aerial mail and trade routes and services of other kinds will be laid out on international lines.

* *

"I HAVE visited the great German airship bases at Ahlhorn and Nordholz," said Lieutenant Commander D. W. C. Ramsey, aide for aviation at the American naval headquarters in London. "I have also conferred many times with officers of the British air ministry. As a result I have made detailed reports to my superior officers in the United States navy. What the final recommendation of the department will be I, of course, do not know.

"I am especially interested in the rigid type of lighter than air ship such as the splendid British R-34, which is about to make this great flight across the Atlantic from Great Britain to New York. Big as this ship is—she is 640 feet long, displaces 2,000,000 cubic feet of air, and has a total lifting capacity of thirty-five tons—the R-34 is dwarfed entirely by the R-39, now under construction for the British government. The R-39 will displace 2,700,000 cubic feet of air and will be correspondingly large and powerful.

"It is exactly because there is practically no limit to the possible size of rigid airships that this type of aircraft promises greater results than any other, either lighter or heavier than air.

"The Armstrong-Whitworth Manufacturing company, which has built the rigid airships for the British admiralty, proposes to build similar but larger ships for the United States navy, if they are desired. Their proposal is for a rigid airship displacing 3,000,000 cubic feet of air with a maximum speed of sixty-three miles an hour. I do not, of course, know what action the department is planning, but I have heard that consideration is being given to the construction of three such great ships for navy use.

"As to the value to a navy of rigid airships there can be no question. So far no less than eight rigid airships have been built and flown in England. At the present time the British navy has six complete rigid airships and four more in process of construction. The R-27 and R-29 worked with the British fleet before the armistice and each of them destroyed a submarine. The building plants in Great Britain are capable of constructing perhaps five great rigids each year. The British navy has already five operating bases with berthing space for fourteen ships.

"With the adoption of helium as a substitute for hydrogen gas as the lifting force in lighter than air machines—a process discovered and developed in the United States—these aircraft can be made virtually immune to successful attack. They can be made large and powerful enough to travel safely for great distances. The R-34, for instance, can travel, with her crew of thirty men, a total distance of 4,000 sea miles.

"Personally I am convinced that the rigid type of airship, both from a military and commercial viewpoint, has at the present time greater possibilities of development than any other form of aircraft."

* *

JUST now when triumphs of air navigation succeed each other so fast they are confusing, it is unfortunate that Lord Northcliffe, greatest patron the bird men have ever had, is prevented by illness from taking an active part in the repeated celebrations of victorious air flights. Lord Northcliffe is confined to his room following a somewhat serious operation for the removal of a growth on his thyroid gland. It is welcome news that the growth was not a malignant one and that surgeons say there is practically no danger of its recurrence. But Lord Northcliffe will not be able to resume his usual active life for several months.

Meantime his various newspapers continue both by offering prizes and by printing articles to further his pet policy of encouraging in every way the still greater development of air transportation.

The Mail recently in its leader called attention to the fact that letters coming across the Atlantic by airplane would easily have beaten cablegrams and wireless messages, which are at present greatly delayed. The average delay on cablegrams even when full high rates are paid is certainly not less than sixteen hours, which was almost exactly the time consumed by Capt. Sir John Alcock and Lieut. Sir Arthur Whitten Brown in crossing from Newfoundland to Ireland. Quite frequently also the cables get so badly out of order or become so congested that messages are held up for several days. The voyage of the R-34, which carries this note, is expected to be the pioneer of a regular service across the ocean, so that before long American newspaper readers may grow quite accustomed to reading the latest by aeroplane from Europe.

News of the Religious World

Englewood Church Plans to Build a Community House

By the Rev. W. B. Norton.

A CHURCH improvement estimated at $37,500 and may cost $40,000 will be the new community house which the Pilgrim Congregational church, Sixty-fourth street and Harvard avenue, will erect this fall. In the first service in which the report of the committee was received $31,700 was subscribed. Since then the subscriptions have been coming in so it is expected the amount will be fully reached by the time the building is completed.

The community house will be erected adjoining the church building and will contain Sunday school rooms, gymnasium, dining rooms, kitchen, parlors, baths and other conveniences. The building committee is: W. F. Friedeman, F. J. Kitchell, D. M. White, Mrs. H. A. King, C. J. Rittenhouse, L. K. Scotford. The finance committee is: A. R. Lowe, F. S. Nims, E. S. Smith, F. M. Hallenback, N. A. Melvin, and ex-officio members: C. E. Shearman, treasurer; G. D. Hopkins, chairman board of trustees; Q. C. Chase, secretary. The Rev. Clyde S. Shepard is pastor of the church.

The bureau of supplies of the State Congregational association, formed for the purpose of assisting churches in finding ministers and assist ministers in finding churches, consists of the following members: The Rev. J. R. Nichols, chairman; the Revs. J. A. Jenkins, Frank Bush, R. L. Breed, R. T. McCollum, and Ernest Bourner Allen.

The investiture of the Rt. Rev. James J. Bennett in the robes of the Monsignor will take place at St. Mary's church, Aurora, next Tuesday. The Rt. Rev. Peter J. Muldoon will preside. Mons. Bennett is vicar general of the Rockford diocese. He is at present chaplain of St. Charles hospital in Aurora.

The fifteenth annual Christian institute of the National Reform association will meet in Winona Lake, Ind., Aug. 4-14. Among the speakers will be the Rev. James S. Martin, general superintendent; the Rev. James S. McGaw, general field secretary, and the Rev. Larimore C. Denise, assistant general superintendent of the National Reform association.



The Rev. Francis J. Epstein

The Rev. Francis J. Epstein, P. R., begins officially today the irremovable rectorship of St. Michael's Roman Catholic church at Wheaton. Last Sunday he was at the church and organized an automobile parade to escort his predecessor, the Rev. Fr. De la Porte, who resigned after forty years' of service, to his future home in Lombard.

Father Epstein is 39 years of age. He was born in Chicago, his parents coming here over fifty years ago. He was the first pastor appointed by Archbishop G. W. Mundelein to organize a new parish, St. Williams, at Wrightwood and Newland avenues.

Father Epstein has made a record in promoting the Catholic employment bureau, which gave employment without charge to 6,000 in the last three years. He was moderator of the district union under which the employment bureau was inaugurated with the assistance and approval of Archbishop Mundelein.

Father Epstein was educated in St. Mathew's parochial school and St. Francis seminary, Milwaukee. He received his degree of A. B. and A. M. from Quincy, Ill., college. He then went abroad and studied for over four years in the University of Innsbruck. He was ordained there in 1905. After travel he returned to the United States and was appointed by Archbishop Quigley curate at St. Clara's, Woodlawn. He made a specialty of young people's work and organized the Catholic club of Woodlawn.

He was then five years at St. Martin's church, Englewood. In 1913 he was sent to Volo, Ill., where he opened a parochial school and began a fund for a new church. He was then appointed to organize St. William's.

He was associated with Father Frederick Siedenberg in the organization of the Catholic Historical Review and is assistant editor of the publication.

His promotion to be irremovable rector opens up a career of unusual promise in what is said to be one of the best parishes in the archdiocese.

His brother is the Rev. Charles Epstein, pastor of St. Frances Assissium church.

The Rev. John M. Bowen, for eight years pastor of St. Catherine of Siena parish, was given a reception last Friday evening in honor of the twenty-fifth anniversary of his ordination to the priesthood. Today there will be a religious observance of the occasion at the church, Washington boulevard and Humphrey avenue, Oak Park.

Dr. John Webster Melody was the speaker Friday evening. Mgr. Daniel J. Riordan will preach the sermon today. A purse was presented Father Bowen, and the children of the school presented him with a painting of his mother, recently deceased.

Father Bowen was born in Chicago in 1869. He attended a select school for boys conducted by the Sisters of Mercy at Twenty-ninth street and Wabash avenue. He graduated from St. Ignatius college in 1889 and from the American college of Rome. He was ordained priest by Cardinal Parrochi at Rome, July 26, 1894.

He served as assistant at St. Pius church, Chicago, from 1895 to 1901 and as assistant at Corpus Christi church from 1901 to 1904. He was pastor of the Immaculate Conception church at Coal City, Ill., from 1904 to 1911. He became pastor of St. Catherine of Siena church in 1911.

The Bible conference at Northfield, Mass., will begin next Friday and continue to Aug. 17. Among the speakers will be four ministers from England, the Rev. G. Campbell Morgan, the Rev. D. J. Jones, the Rev. Charles Inglis, and the Rev. Thomas Tiplady, one of the famous chaplains of the British army. Ministers of the United States include the Rev. Harris E. Kirk of Baltimore, the Rev. A. T. Robertson of Louisville, and the Rev. Len G. Broughton of Nashville.

The Rev. S. P. Long will speak today at 10:45 on "Lessons from the Great War" in the Wicker Park Lutheran church, Hoyne avenue and LeMoyne street. Dr. Long in announcing his subjects stated he would go to the Deaconess hospital next Wednesday for an operation.

The Rev. J. O'Hearn, chaplain of the 108th trains, has been appointed assistant to the Rt. Rev. Mgr. E. A. Kelly, pastor of St. Anne's Roman Catholic church.

Herbert L. Willett Jr., son of the pastor of the church, will occupy today the pulpit of the Memorial church of Christ, Oakwood boulevard near Cottage Grove avenue.

The third world's Christian citizenship conference will meet in Pittsburgh, Pa., Nov. 9-16, under the auspices of the National Reform association. The former conferences were held in Philadelphia and Portland, Ore. Among the speakers for this conference will be Charles Evans Hughes, P. P. Claxton, Frank J. Cannon, Senator Arthur Capper, Congressman Henry M. Temple, Henry Van Dyke, Gifford Pinchot, Charles E. Jefferson, Charles Stelzle, Samuel Z. Batten, Edwin C. Dinwiddie, Charles L. Goodell, and Mrs. Ella A. Boole.

The Rev. Martin D. Hardin is announced as the speaker in the Third Presbyterian church, Ashland and Ogden avenues, for the evening of Aug. 27. Dr. Hardin was formerly pastor of the Third church and has since been lecturing for the Red Cross and other patriotic societies.

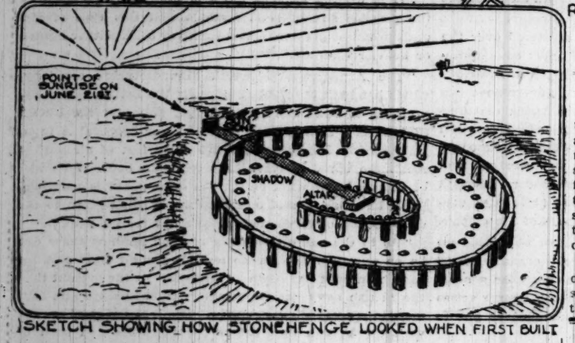
Headquarters of the Federal council of Lutheran Brotherhoods has been located in the Masonic temple, State and Randolph streets, Chicago. Those in charge are the Rev. S. S. Waltz, D. D., the national executive secretary, and Harry B. Gerhardt, field secretary for this district.

Abbe Earnest Dimnet is in Chicago in the interest of Lille university, which met great damage during the German invasion. He is professor of English literature at the college Stanislaus, Paris, and is the guest in Chicago of the Rev. Thomas V. Shannon, pastor of St. Thomas Apostle church.

ASTRONOMY



RECENT PHOTOGRAPH OF STONEHENGE



SKETCH SHOWING HOW STONEHENGE LOOKED WHEN FIRST BUILT

Stonehenge

DRAWN BY J. F. MAXWELL

MARKING SUMMER SOLSTICE.

THE time was 3,500 yars ago. The ice sheet still lay over the northern quarter of America, damming back the outlets of the great lakes, and covering what is now northern Michigan, Wisconsin, Minnesota, and North Dakota under an enormous glacier.

In Egypt the Pharaohs were busily engaged in erecting magnificent pyramids as tombs for themselves. Assyria was a mighty kingdom then, the whole of Greece was still a wilderness and Italy a land peopled with barbarians.

The scene is in the island of England, or, as it could be better termed, Great Britain, to distinguish it from Little Britain, or Brittany, across the channel in France. In the center of Salisbury plain, then a densely populated district, a great crowd is gathered. It is the dawn of day on the summer solstice, and the people had come to witness the sacrifices which mark the beginning of the new year.

The rude temple around which they are gathered was of a type peculiar to the Celtic people of that time. It was set in a sort of pit, surrounded by a circular earthwork, and so oriented that it faced the northeast on the exact point where the sun was to rise at the beginning of summer.

The outside of the temple was a palisade of stones set in a gigantic ring. These huge monoliths were all capped by giant stone lintels. A few paces inside was a second circle, of smaller stones, blue in color, and evenly spaced about the ring. Inside of this was another giant ring, or, to be more exact a horseshoe shaped palisade and inside this a fourth circle, of blue stones.

The open side of the horseshoe faced the rising sun, and in the center was a great stone altar. The circular mound surrounding the pit was cut away on the northeast side to allow a free passage for the sun's rays. In this path a huge block of stone was set, so spaced that as the sun rose on this one day its shadow would reach out and just touch the altar.

Today, in the fast gathering light of dawn, victims lie bound on the altar stone, while the priests, or druids, as they are called, stand with their stone hammers, waiting. The day grows brighter, the purple shades slip into the west, and over the eastern edge of the hills there comes the gathering sunshine. The druids are watching carefully now, across the edge of the sunstone. A flash comes over the top, the sunlight streams down the long lane to the altar and upon the faces there, the druids make the bloody sacrifice, and a new year has begun in Britain.

This old temple, now known as Stonehenge, has withstood the ravages of weather, time, and man himself or thirty-five centuries. The people who built it belonged to the neolithic period, or age of polished stones. Iron was unknown to them, but bronze implements, such as swords and spear heads, were just beginning to be introduced. They were far too expensive, however, to be in general use, and the chisels used in cutting the stones were also of stone. These are found in great numbers near by, where the workers threw them after they had worn out.

Stonehenge is about 300 feet across. About two-thirds of the stones are still standing, the rest having fallen down and the smaller ones carried away to make foundations for houses, millstones, and what not. It is only too true that men have little respect for the monuments of those who lived before, and tear them down merely for the material they contain.

Make Your Old Refrigerator Sanitary

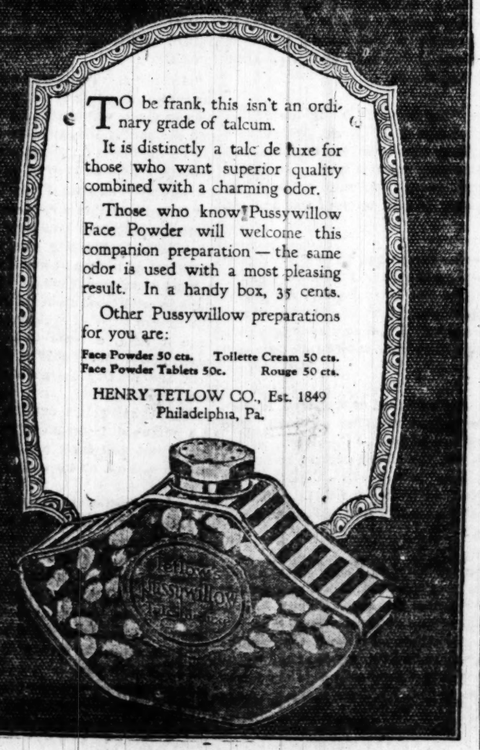


KITCHEN KLENZER kills all germs as well as cleans—keeps your ice-box sweet and spotless *and sterilizes.*

Prevents the waste pipe clogging

Hurts Only Dirt

Tetlow's Pussywillow Talc de luxe



TO be frank, this isn't an ordinary grade of talcum.

It is distinctly a talc de luxe for those who want superior quality combined with a charming odor.

Those who know Pussywillow Face Powder will welcome this companion preparation — the same odor is used with a most pleasing result. In a handy box, 35 cents.

Other Pussywillow preparations for you are:

Face Powder 50 cts. Toilette Cream 50 cts.
Face Powder Tablets 50c. Rouge 50 cts.

HENRY TETLOW CO., Est. 1849
Philadelphia, Pa.

SERMONS AND SERVICES in CHICAGO CHURCHES TODAY

NOTICE.

Announcements must reach THE TRIBUNE by Thursday morning. Address Religious Editor, THE SUNDAY TRIBUNE.

BAPTIST.

Immanuel, 2320 Michigan-av. 11 a. m.: "The Message of the Falling, Flaming Airplane." 8 p. m.: "The Religion of Jesus Christ from an Educator's Viewpoint," Prof. J. M. Coulter.

North Shore, Leland and Racine-av. The Rev. W. H. Jones. 11 a. m.: "Roots and Fruits." 7 p. m.: "A Pious Fakir."

Pilgrim Temple, Leavitt-st. and North-av. The Rev. Joseph C. Dent. 10:45 a. m.: "Glimpses of God." 7:45 p. m.: "The Christian's Flag."

Western Avenue, Western and Warren-avs. The Rev. Alfred C. Drummond. 11 a. m.: "A Helpful Impotence." 7:45 p. m.: "The Soul's Anchorage."

CATHOLIC.

Holy Name Cathedral, 36 E. Superior-st. Low mass at 6 o'clock and hourly thereafter with high mass at 11 a. m. Vespers, 7:30 p. m.

St. Mary's, Wabash-av. and 9th-st., 3, 6, 7, 8, 9, and 10 a. m., low masses; 11 a. m., high mass; 3 p. m., benediction.

St. Patrick's, Adams and Desplaines-sts. Low masses on even hour, high mass, 10:45 a. m.

St. Peter's, Polk and Clark-sts. Masses: Low masses on even hours; high mass, 10:45 a. m. Benediction, 3 p. m.

CHRISTIAN.

Hyde Park, 5700 University-av. The Rev. Edward S. Ames. 11 a. m.: "A Letter to Mother Nature."

Jackson Boulevard, 2421 Jackson-blvd. The Rev. Austin Hunter. 10:45 a. m.: "The Devil's Creed." 7:45 p. m.: "Short Beds."

Metropolitan, 2207 Van Buren-st. The Rev. J. H. O. Smith. 11 a. m. and 8 p. m.

North Shore, 1124 Wilson-av. The Rev. C. C. Morrison. 11 a. m.: The Rev. Henry A. Henry.

North Side, Sheffield-av. and George-st. The Rev. Will F. Shaw. 11 a. m.: "Christ's Law of Growth." 7:45 p. m.: "Letters and Life."

CHRISTIAN SCIENCE.

Subject: "Truth."

Second, Wrightwood and Pine Grove-avs. 10:45 a. m.

Fourth, 6659 Harvard-av. 10:45 a. m. and 7:45 p. m.

Fifth, 4840 Dorchester-av. 10:45 a. m. and 7:45 p. m.

Sixth, 11321 Prairie-av. 10:45 a. m. and 7:45 p. m.

Seventh, 5318 Kenmore-av., 10:45 a. m. and 7:45 p. m.

Eighth, 5359 S. Michigan-av. 10:45 a. m. and 7:45 p. m.

Ninth, 6150 Woodlawn-av. 10:45 a. m. and 7:45 p. m.

Tenth, 5540 Blackstone-av. 10:45 a. m. and 7:45 p. m.

Eleventh, 2840 Logan-blvd. 10:45 a. m.

Twelfth, Waveland-av. and Rokeby-st. 10:45 a. m.

Thirteenth, 10317 Longwood-av. 10:45 a. m.

Fourteenth, 3900 N. Robey-st. 10:45 a. m.

Fifteenth, 233 N. Central-av. 10:45 a. m. and 7:45 p. m.

Sixteenth, 1716 Lunt-av. 10:45 a. m. and 7:45 p. m.

CONGREGATIONAL.

Glenview, 11 a. m.: "Wells in the Valley of Baca." Edward Wagenknecht.

Green Street, 5600 Green-st. The Rev. Francis C. Ellis. 11 a. m.: "Summertime Religion."

New England, 869 N. Dearborn-st. 10:45 a. m.: A. J. Duncan-Clark.

EPISCOPAL.

SS. Peter and Paul cathedral, Washington-blvd. and Peoria-st. The Rev. L. B. Hastings. 7, 8:30, and 11 a. m.

Ascension, 1135 N. La Salle-st. The Rev. William B. Stoskopf. 8 and 11 a. m. and 7:45 p. m.

Epiphany, Ashland-blvd. and Adams-st. The Rev. Herbert W. Prince. 7:30 and 10:45 a. m.

Grace, 1439 S. Wabash-av. The Rev. William O. Waters. 8 and 11 a. m.: "Three Big Benefits from the Habit of Going to Church."

Redeemer, Blackstone-av. and 56th-st. The Rev. John H. Hopkins. 8 and 11 a. m. and 7:30 p. m. The Rev. R. C. Ten Broeck.

St. Barnabas, 4237 Washington-blvd. The Rev. Edwin J. Randall. 7:30 and 11 a. m. and 7:30 p. m.

St. Mark's, 4427 Drexel-blvd. The Rev. Luther Pardee. 8 and 10:45 a. m.

St. Michael and All Angels, 34th-st. and Oak Park-av. The Rev. S. R. S. Gray. 7:30 and 11 a. m.

St. Peter's, 621 Belmont-av. The Rev. F. G. Budlong. 7:30 and 11 a. m.: "The Dynamic of Life," the Rev. M. J. Van Zandt.

St. Simon's, Leland and Racine-av. The Rev. J. B. Haslam. 7:30 and 11 a. m.

LUTHERAN.

Christ, Augusta-st. and Hoyne-av. The Rev. E. F. Haertel. 10:45 a. m.

Grace, Belleforte-av. and Augusta-st. 11 a. m. The Rev. O. F. Engelbrecht of Lincoln, Neb.

Pilgrim, Cuyler-av. and Lincoln-st. The Rev. H. C. Steinhoff. 10:45 a. m.

St. James, Garfield-av. and Fremont-st. The Rev. Karl Schmidt. 11 a. m.

St. Stephen's, 5700 Sangamon-st. The Rev. G. J. Zellinger. 10:30 a. m.

Trinity, 3100 Lowe-av. The Rev. Arthur H. C. Both. 10 a. m. and 7:45 p. m.

Trinity, Ridgeland-av. and Erie-st., Oak Park. The Rev. J. M. Bailey. 10:45 a. m.

METHODIST EPISCOPAL.

Asbury, 3115 Parnell-av. The Rev. Frank C. Bruner. 10:45 a. m. and 7:45 p. m.

First, 77 W. Washington-st. The Rev. Charles Virdin. 10:45 a. m. and 7:30 p. m.

St. James, 4600 Ellis-av. The Rev. W. B. Wedderspoon. 11 a. m.: "The New Progress." 8 p. m.: "Lessons from Shakespeare's 'King Lear'."

NEW THOUGHT.

New Civilization, 16 W. Jackson-blvd. 11:15 a. m.: "Ideals and Idols." Ida Mansfield. 8 p. m.: "The Architect of the Temple." Dr. Pottinger.

New Humanity, 902 Masonic temple. 3 p. m.: "The Seventh Day of Rest."

Truth Center, 410 S. Michigan-av. 8 p. m.

PRESBYTERIAN.

Fourth, N. Michigan-av. and Delaware-pl. The Rev. William E. Biederwolf. 11 a. m. and 4 and 8 p. m.

Hyde Park, 5300 Blackstone-av. The Rev. Jesse R. Zeigler. 11 a. m. and 7:45 p. m.

Third, Ashland-blvd. and Ogden-av. The Rev. William B. Lampe. 10:30 a. m. and 8 p. m.

St. Paul's, Adams-st. and Winchester-av. The Rt. Rev. Samuel Fallows. 11 a. m.: "The Call of Duty."

UNIVERSALIST.

St. Paul's, 6000 Dorchester-av. 11 a. m.: "The Christ Affirmation," the Rev. Lewis B. Fisher.

MISCELLANEOUS.

Advent Christian, 2032 Augusta-st. The Rev. W. O. Williams. 11 a. m.: "Workers Together with Him." 8 p. m.: "Who Is a God Like Unto Thee?"

All Souls', 700 Oakwood-blvd. 11 a. m.: "The Church and the Future," the Rev. John M. Grimes.

Bryn Mawr, 7000 Jeffery-av. 11 a. m.: "Wisdom," the Rev. A. M. Gardner.

Karma and Reincarnation legion, 706, 410 S. Michigan-av. 8 p. m.: "Memory Evidences of Past Lives."

Kenwood Evangelical, 4600 Greenwood-av. 10:30 a. m.: "Handicapped," the Rev. A. J. McCartney.

Monroe Street Federated, Monroe-st. and California-av. The Rev. C. W. Longman. 11 a. m.: "The Undying Fire."

BOB WHITE



MORE TOILET PAPER for LESS money Get the National Standard of BIG Value. 5c and 10c ROLLS

At your Dealer's ASK for Bob White

Cadum Ointment for Pimples

Cadum Ointment makes pimples dry up and fall off, leaving the skin soft and smooth. Its soothing, antiseptic and healing powers stop the itching at once. Cadum Ointment is also good for rash, blotches, scaly skin, eruptions, sores, burns, chafings, ringworm, scabs, itch, insect bites, etc.

Cadum Ointment is a French preparation made in America from the original formula

CHAS. A. STEVENS & BROS.

DAYLIGHT BASEMENT

1,000 Fancy Voile Waists Special at $1.95

Wool Bathing Suits $5.95 & 7.50

Summer Wash Dresses

That Were Selling at $10.50

Now at $7.75

Made of French Gingham in plaids, flowered and figured Voiles, Organdies in delicate summer shades. Some are trimmed with organdy collars and cuffs, others with taffeta girdles, in tunic effects and tailored models. WOMEN'S AND MISSES' SIZES.



Special Selling of These Cool and Dainty

BREAKFAST SETS AT $1.50

This is positively the last time we will be able to have these Breakfast Sets at this price, so take this opportunity to lay in a supply.



$1.69

They come in black and white striped and figured percale with contrasting pipings, also plain white trimmed with pink and blue pipings.

Juniors' Gingham Dresses Special at $3.95 to $6.75

$5.00 to $6.50 reduced to $3.95

MATERIALS ARE: Plaid Gingham, Plain Chambray. Some have contrasting collars and cuffs.

$8.50 to $10.50 reduced to $6.75

MATERIALS ARE: Plaid Gingham and Plain Chambray. Some have contrasting collars and others have touches of hand embroidery. Sizes 12 to 16.

Children's Dresses at $2.95

Plaid Ginghams, Plain Chambray, and combinations of Plain and Plaid Gingham. Sizes 6 to 14.

UNDERGARMENTS

Flowered Windsor Crepe and Liberty Crepe Bloomers, 89c

Satin Bodices with V neck, built-up shoulders, $1.75

Nainsook Gowns in slip-over style, dainty laces and embroidery, $1.95

Women's and Misses' SUIT SPECIAL— Values to $55.00

To Close at $25.00



$25 $25 $25

All summer suits of the finest materials and workmanship lined with flowered Pussy Willow Silk. Materials are: Tricotine, Gabardine, Silvertone and Men's Wear Serge. Colors are: African Brown, Navy, and Black.

Women's and Misses' Sizes.

A large number in sizes 42 and 44.

Only a limited quantity—an early selection is most advisable.

First Showing of New Fall Hats at $10.00



They are made in combinations of Duvetyn and Velvet, Georgette Crepe and Velvet, and Moire and Velvet.

COLORS ARE: Black, Navy, Brown, and Purple.

The New Warner Corsets

Are in demand. These are the newest models made.

Special at $1.50 & $3.00



B355 — In low bust and medium skirt, with wide spoon clasp — $1.50.

E970—Pink novelty material, medium bust and extreme length skirt—$3.00.

THE SCHOOL COUNSELOR

[For any information on schools or education, write the School Counselor, "The Chicago Sunday Tribune."]

NEW LINES OF WORK.

TO the boy and girl interested in a career and a future there are many new lines of work opening up; fields of endeavor which have only been cultivated the last few years and many of which are almost limitless in the opportunities they afford.

Of course there are the established occupations such as medicine, law, dentistry, pharmacy, teaching, journalism, and library work. And there are all the many engineering lines and the building trades and all the complicated machinery of the manufacturing industry and the business of transportation and commerce. But besides these old established lines of work from which the majority of men and women choose their life work there are also various miscellaneous branches of endeavor—side lines, as it were—which are steadily growing and enlarging their scope and which, as the world's opportunities increase, furnish infinite chances for the ambitious youth.

A few of these openings will be given here; not by any means an exhaustive list, for that would be practically impossible in any limited space, but some of the specific vocations which are not to be classified under the regular professions and trades, and which, of comparative recent development, are rapidly increasing in popularity.

Among the first to be mentioned might be social service work. This is a development of the old time charity work; established forms of public giving which town and country have always found necessary and which they have always performed according to their knowledge and means.

Now this simple giving of alms has branched out into a large system of constructive work. The poor are helped in every way; to health, to work, to a sanitary way of living. There is much preventive action being taken the country over and therefore there has sprung up a demand for the expert social worker; for positions as investigators, collectors, visitors, secretaries, lecturers, trained nurses, and officers called "probation officers."

More and more numerous are the large companies which are employing trained men and women for this same welfare in their own concern, and while as a rule the salaries paid social workers are not large, it is a most fascinating line of work for those who are interested in their fellow beings.

There are several schools for social workers, two of the principal ones being in Chicago and New York. It is not necessary to be a college graduate to enter these schools, although some college work is desirable.

Here might be mentioned the private secretary. For this typewriting and stenography are essential. The opportunities for advancement are great. One might quote many examples of private secretaries rising to high positions of executive importance.

There are a few schools which prepare directly for this work, but the majority of secretaries have taken the regular high school training and their additional training has varied according to the demands of the line of work they have taken up.

For the man or woman who is skillful with the brush there are many commercial lines of art which he or she can follow. Illustrating has crept into almost every field of work. All business houses want their products sketched on paper; catalogue illustrators are employed by big pattern houses two and three times a year; magazine and newspaper publications use illustrators for all their output, and advertising illustrators are probably the best paid of all the commercial artists.

Right here should be pointed out the opportunities in photography. Photography and business are rather closely connected, so the young man or woman entering on this line as a profession should have some liking and knack for business. There is studio work in photography and also commercial photography. Large concerns want pictures of their machinery for publications, and newspapers and magazines want pictures. There is a large field open to the man who is clever with his camera.

For this work higher education is not needed, but it is well to remember that for any and all vocations and trades a high school education is a real help.

In aeronautics the field is widening every day. The prospects in airplane engineering are many. The airplane industry is growing and is at once a fascinating line to the average boy and promises to be a profitable one as well. Aeronautical science is intensely interesting and the man of the future who knows how to undertake airplane construction work and why is going to be the man who will be a leader in this newest of industries.

For every man who flies there will be ten men needed on the ground and the construction departments of the factories will need thousands of experts—airplane constructors and airplane designers.

In connection with the opportunities open now in the trades, the business of expert automobile machanician is extremely good. There are about 5,000,000 motor vehicles in this country alone, and the number is growing all the time.

In the printing trades also chances are many because of the tremendous amount of printed matter put out each day. There are linotype schools in almost all of the large cities where boys learn to be typesetters. These courses are only a few months long. Then there is proofreading, too, the proofreader needing besides a technical education, a good knowledge of the English language.

Engraving is a skilled line of work; there are concerns which do exclusive business in this and the demand for workers is great. Then there are all the sidelines of embossing and binding and ruling as well as the work of pressmen and electrotyper.

The printer is steadily employed, too, which is another advantage of this trade. A boy should have good eyesightt and sound lungs in this line, and while a common school education is all that is absolutely necessary, he will find a high school education of material benefit to him later on in his work.

Women are finding many opportunities in domestic science lines. Courses of one and two years prepare women for positions as teachers, or to take charge of the catering in large restaurants and mercantile establishments.

Excellent paying positions as physical directors are open both to men and women. A two year course is offered to high school graduates by many of the best colleges, leading to positions in social service centers, industrial plants, playgrounds, public schools, and colleges.

Landscape architecture is a line in which many are making a good livelihood.

There are schools which are devoted to the teaching of dress designing, cutting, and fitting, and pattern drafting. There are schools which teach multigraphing in a few weeks and one of the newest professions for women is filing; intensive courses in this prepare one for a position in a month or so.

This is only the briefest résumé of some of the most modern occupations open to girls and boys. From every profession there are side paths leading to other lines of work.

There is the osteopath, for instance; not to be compared at all to the masseuse, and requiring most of the qualifications and education of the doctor of medicine. Because of the fact that there are not many osteopaths as yet, the opportunities in a career of this nature are many.

Then there are the schools of mechanical dentistry, where one learns the mechanism of the teeeth and the business of making the implements necessary to the profession of dentistry.

(For any information on trades and professions, the schools which teach them, and the chances of success in following them, write the School Counselor, THE CHICAGO SUNDAY TRIBUNE.)

QUESTIONS AND ANSWERS.

"I have made up my mind to be a doctor and I have had one year of high school work. I am going to take work at night, too. Please advise me what subjects to take.—H. W."

You can take four years of Latin, four years of English, and then besides some science, history, and mathematics. The first two subjects are especially necessary to a physician.

"What course would you advise me to follow? I am a high school graduate, have had five months' intensive training, and am working as a stenographer during the day.—G. N."

I should think that a course in commerce and business administration would be excellent for you to take up. There is a college of commerce and business administration at 1326 West Fourteenth street. It is maintained by the board of education. There is no tuition charged to resident Chicagoans; the course is open to high school graduates and is a two year course.

"I should like to know if there is any free school where I could study mechanical drawing in the daytime. I work nights and could spend several hours during the day at my studies.—J. K."

There is a free public continuation school at Fourteenth and Union streets giving instruction in machine shop, mechanical drawing, and carpentry.

"Am anxious to take up mechanical engineering and would like some information regarding courses and tuition at the state university. Have had only a grammar school education. Am I handicapped seriously? G. V."

Before you can take up engineering at any technical college you will have to have approximately three years of high school work. You can get this work, however, in evening schools. There are private schools in the city which train directly for university work. A small tuition is charged at these private schools, and then beginning in September there are the free public night high schools. You will make progress faster at the private night schools than at the public night schools. If you wish send me your address and I will send you a list of these schools and also a catalogue of the state university's requirements for entrance in engineering courses.

TOPICAL AND TYPICAL

By Guy F. Lee.

EVEN TO THIS.

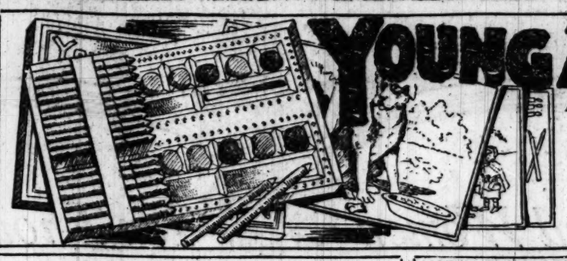
"A penny for your thoughts," I pled
Of Mae, whose brow seemed troubled.
"You'll have to bid again," she said,
"You see, the rate has doubled."

A FIZZLE.

'Tis easy sizzling rime to write
If one is spurred by Fahrenheit;
At 95 it's soft enough
To ooze out jingles of hot stuff.
But here in Chi the summer bard
Is up against it good and hard:
He no more gets his rythm warm
Than b-r-r; a chisly thunder storm;
He sweats a canto, then that old
Lake Breeze swoops down and leaves him cold.
Unhet, no pep, he lacks the chance
To pull a puff in short, sharp pants;
The opportunity's so fleet
He can't go crazy with the heat!

BOZZARIS 1919.

Strike, till the sun goes down, and then
Strike, till the sun comes up again;
Strike, be it which or why or when,
Just so you strike—that's all!



YOUNG AMERICA PAINTING BOX 10¢

A painting box is a vacation time amusement that every child hails with delight—here are 7,500 of the famous "Young America" Painting Boxes at a sensationally low figure—complete with 19 "Star" colored crayons, Blue, Red, Green, Orange, Yellow, Brown and Black, a special 6x6½ inch "Pan" with twelve portions of Paint—six Colors—Brush—six 5x9 inch subjects to be Colored and two 5x9 inch beautifully Colored subjects, all in a 6x9 inch Box—a set the little folks will yearn for; as illustrated (not delivered); limit two to a customer; on the Tenth Floor, while they last, at 10c.

50c Voiles and Organdies at 28c

Third Floor—Dearborn Street.

For Monday—40-inch fancy printed voiles and organdies—a remarkable collection of late styles and colors—at a very unusual saving, including all the odd and short length pieces, all in one great group, irrespective of cost or value; worth up to 50c, while quantities last tomorrow at, yard.... 28c

OPEN DAILY FREE OBSERVATION TOWER HIGHEST IN CHICAGO

Lowest Prices Our Chief Attraction

Boston Store

STATE MADISON AND DEARBORN STS

Hair Switches

Seventh Floor—State Street

Real human hair switches at most important savings; all shades but gray are included; 24-in., separate stems, 2½ oz., 3.39; 22 in., separate stems, 2 oz., 2.39; 20 in., 1¼ oz., special at..... 1.39

Water waved, all around transformations, all shades; 'way under the usual price; Monday, at 3.95

AUGUST SALE OF FURS

The Annual Fur Event that all Chicago now looks forward to because of the surprisingly good values it never fails to provide—every Fashionable Fur, Hudson Seal, Marten, Natural and Taupe Nutria, Natural Squirrel, Natural Mink, Jap Mink, etc., etc., cut and made in that charming luxurious manner that Furs alone lend themselves to, in all the latest styles—again at prices that are so very much lower than others ask that many a woman can scarcely comprehend the savings. Many of the items in the August Sale cannot be repeated later in the year at equally low figures, for the tendency of the Fur Market is toward still higher prices.

Second Floor—Center

Hudson seal coats, 30 inches long, large shawl cape collar, deep cuffs, pockets and belts; some with natural squirrel collars and cuffs; beautifully lined; $350 elsewhere, at..... $265

Same coat with beaver and marten (skunk) collar and cuffs; $400 value, at..... $295

Hudson seal coats, 36 inches long, large shawl cape collar, some with reversible borders, pockets and belt, others with squirrel collar and cuffs; $425 qualities, at..... $335

Same coats, beaver and marten (skunk) collar and cuffs, $450 value, at..... $365

Hudson seal coats, 40 inches long, with large shawl cape collar of marten (skunk), beaver, and squirrel; pockets and belt; worth $500, at..... $395

Caracul coats, 45 inches long, the most luxurious fur coats, large collars of sable, chinchilla, kolinsky, ermine, and marten (skunk); $400 at other stores; much underpriced at.... $250

Jap mink coats, reversible borders, large shawl collar and cuffs; pockets and belt, 36 inches long, worth $325 at $239; 30 inch length, tomorrow, at..... $225

Jap kolinsky coats, reversible borders, large shawl collar and cuffs, pockets and belt; 40 inches long; $400 usually, at $295; 36 inches long, at $285; 30 inches long, at..... $265

Kolinsky and taupe marmot coats, 36 inches long, with large shawl cape collar, bell cuffs, reversible border, $139 value, $110; 30 inches long, at $89

Natural muskrat coats, 36 inches long, with reversible borders, pockets and belt; $250 is the regular price; featured at..... $198



Furs purchased during this sale will be held on request until wanted.

Kolinsky and taupe marmot coats, 30 inches long, natural raccoon, Australian opossum and taupe nutria collars and cuffs, with pockets and reversible borders; others ask $175, at..... $119

Kolinsky and taupe marmot coats, 36 inches long, natural raccoon, Australian opossum and taupe nutria collar and cuffs, reversible borders, pockets and belt; $200 usually, at..... $139

Leopard cat coats, beautifully marked skins, with Hudson seal and taupe nutria collars and Cuffs, belts and pockets; 40 inch length, $300 value, at $219; 36 inch length, $179; 30 inch length..... $139

Large mink capes and stoles in various styles, tail trimmed, some with pockets. $350 elsewhere, at..... $265

Jap mink capes and stoles, tail trimmed, $100 values, specially priced at..... $79

Sealine coats, 30 inches long, large shawl collar of squirrel and beaver, pockets and belt; worth $250, at..... $179

$100 marten (skunk) scarfs and stoles, in many charming styles... $75

Jap Kolinsky coatees and large Jap mink capes, $135 generally, at..... $98

$110 two skin sable chokers..... $79

Two skin stone marten chokers, worth $75, at..... 49.50

Taupe, poiret and black fox scarfs, animal style; well worth $85.00; values that deserve consideration, at..... 62.50

$139 sealine cape coatees, with nutria, natural and taupe squirrel collars..... $98

Sealine capes, with squirrel and nutria collars, frequently priced $79, at 49.50

Black, brown and kit coney capes, tail trimmed with pockets, $27.50 values, at..... 19.95

Dutch Rompers

Third Floor—Center



Children's smart little Dutch rompers, white waist and pink or blue plain chambray or checked gingham pants, as illustrated, sizes 2 to 6 years, at..... 1.10

Children's gingham rompers, open knee, short sleeves—sizes 2 to 6 years, at.. 93c

Infants' 89c silk floss pillows..... 37c

Infants' rubber crib pads, 30 inch, 65c; 18-inch 45c at..... 45c

Infants' 50c white flannelette gowns.... 37c

Vanta Baby Garments need no pins or buttons—they're so convenient. Ask the nurse about them.

Silks: "Save"

Main Floor—State Street.

More of those famous silk values: 36-inch novelty plaid chiffon taffeta and louisines, extra fine, heavy quality, rich, lustrous finish, the very styles and colorings so popular for late summer gowns, $2.00 and $2.50 values, Monday at, yd.. 1.89 and 1.59

40 inch novelty striped fiber sports satins, heavy quality, beautiful, lustrous finish, $5.00 everywhere, special at, yard, 3.59

$1.75 silk marquisettes, 40-inch, heavy, closely woven, fine mesh, black and colors, for waists at, the yard.. 1.19

Natural color Shantung pongee from China, much in vogue for summer apparel, 85c values, at, yard... 55c

"Pile Fabric" Coats: Annual August Sale

Second Floor

So strongly has "Fashion" proclaimed Pile Fabric Coats for next winter that one can already see how scarce they are to be—the prudent women will take prompt advantage of the August Sale offerings, which include all the season's correct models in the many rich plush and fur effect pile fabrics, many difficult to tell from real skins, tailored in the most luxurious fashion, at prices that comparison will demonstrate are very much lower than one may expect to find two to four months later in the season.

$50 Plush Coats, 35.00

48-inch pecoe plush coats, fancy satin and sol lined, large new cape collar, some with kit coney collar and cuffs, also 32-inch smart coats of leopard fabric and lambtex, fancy satin lining, and pecoe plush coats trimmed with kit coney collar, cuffs and bottom; values up to $50, at..... 35.00

Modish coats of Angora, pussy willow lined, full flare back, smart pockets 57.50

Ultra-fashionable Furmoss coats, 40 inches long, 90-inch sweep, peau de cygne lined, decidedly attractive, featured at..... $75

Yukon seal fabric coats, 36 in. long, fancy Skinner lining, large Fisher raccoon collar, above the ordinary savings, at..... $85



$65 Plush Coats, 49.50

Luxurious pecoe plush and Baffin seal fabric coats, full flare and belted models, fancy satin linings. Most of the coats trimmed with large collar and cuffs of black or natural opossum; some with collar, cuffs and bottom of kit coney fur, all exact copies of higher priced fur coats, worth up to $65, at..... 49.50

48-inch seal skinnette coats, blue fox collar and cuffs, novelty pussy willow lining, designed along extremely graceful lines. $120

48-in. Baffin seal fabric coats, novelty Skinner satin lining, unusually large Australian opossum collar and cuffs; featured at... $125

36-inch Yukon seal coat, Skinner satin lined, rare saving at..... $59

Smart Oxfords

Fourth Floor—Center



Women's white Sea Island canvas lace oxfords, plain toe, flexible leather soles, covered Louis heels, preferred summer foot-wear, at 2.98

Women's $2.00 white canvas sports oxfords, leather trimmed, white finished soles and heels, at. 1.49

Boys' and girls' tan willow calf barefoot sandals, substantial soles, sizes 6 to 12, at..... 1.79

Peter's Paste, better than shoe polish, black only, limit of four, at..... 3c

Underwear

Third Floor—State Street



Women's fine ribbed vests, low neck, sleeveless, fancy yoke, regular and extra sizes, special at ... 48c

Women's pants, band and tight top and cuff knee, 79c qualities, at.. 45c

Women's 98c ribbed union suits, low neck, sleeveless, band top, lace knee, at..... 65c

Children's ribbed union suits, waist effect, sizes 2 to 12 years, very convenient, Monday at..... 65c

Girls' ribbed vests, low neck, sleeveless, and knee length pants, sizes 2 to 14 years, at 25c

Stamped Goods

Stamped nainsook night gowns, beautiful floral designs, ready made, (Seventh Floor), at 98c

Blankets

Fine plaid bed blankets, 66 x 80 in., assorted colors, thread whipped edges, worth $8 (Sixth Floor), at 6.98

38-Pc. Sets, 2.69

Eighth Floor—State Street.

400 white porcelain breakfast sets provide attractive savings for housewives. Very handy 38-piece sets, including,

Six cups and saucers, six breakfast plates, six bread and butter plates, six oatmeal bowls, six water glasses, one round nappy and one meat platter—



dollars below regular price — because with very slight, hardly noticeable defects, (no mail or phone orders), tomorrow, 38 piece set, complete, 2.69

Croquet

Croquet set, 8 balls and mallets, strong wood box, at 1.69

Folding lawn chairs and stools, hardwood slats (Tenth Floor), chairs, 35c; stools 25c

Drugs

War tax included. Fourth Floor.

20 Mule Team borax, 5 lb. box .. 37c

Sal Hepatica, large size 73c

Horlick's malted milk, hospital size, special 2.85

Libby's Milk

Evaporated, tall cans, (none delivered) 6 cans, 70c, can 12c

Fifth Floor.

Olive Oil—pure, imported, quart bottle, very special tomorrow at the uncommonly low price of 1.29

Sugar—H. & E. cane, with $1.89 order. Flour, soap, milk or dairy products not included, 5 lbs. 44c

Libby's pork and beans, large can, 16c.

Libby's apple butter, pure made, 2-lb. can, 28c.

Lemon or vanilla extract, 30c bottle, 23c.

Rumford baking powder, lb. can, 27c.

Salmon, Libby's Red Alaska, lb. can, 32c.

Wild cherry phosphate, Thompson's, 30c bottle, 23c.

Asparagus, Calif. points, tall can, 22c.

Sardines in olive oil, can, 18c.

Sauer kraut, fancy cut, large can, 14c.

Beets, fancy red baby size, large can, 25c.

Peanut butter, Beechnut, jar, 17c.

Tryphosa jelly powder, 3 pkgs., 27c.

Tomato or vegetable soup, cream quality, can, 12c.

Chicken giblet soup with rice, can, 12c.

Chili con carne or hot tamales, can, 14c.

White pepper, ¼ lb. can, 19c.

Cloves, fresh ground, lb. can, 69c.

Apple cider vinegar, gal. jug, 69c.

Tea, fancy B. F. Japan, lb., 89c.

Coffee, Breakfast Blend, 3 lbs., $1.35

Royal cocoa, pure, can, 13c.

Ripe olives, Cal.; qt. can and olive fork for 38c.

Yankee cleanser, 10 cans, 39c.

Wool soap chips, pkg., 10c.

Hams, Swift's Empire, California Style, lb., 27c

Round steak, native beef, lb.....23c
Lamb or beef stew, lb.....14c
Chopped beef, fresh made, lb.....15c
Spare ribs, sweet pickled, lb.....14c
Bacon squares, wrapped, lb.....31c
Plate corned beef, lb.....19c

Toilets

Main Floor.

Derma Viva liquid face powder, bottle, 33c

Mayer's baby soap, cake, 7c

Daggett & Ramsdell's cold cream, 50c size, 34c

Gloves

Women's silk gloves, odds and ends and discontinued lines, and long gloves of black silk or lisle, values to $1.00 (Main Floor), at, pair 48c

Toweling

21c bleached twilled toweling, excellent quality, fast color red border, very absorbent, made of the best cotton (10 yards limit), tomorrow on the Third Floor, at, the yard..... 13½c

Damask

58c bleached mercerized table damask, 64 inches wide, floral and stripe design, will wash splendidly; on Third Floor at, the yard. 49c

Furniture 40% Off

Tenth Floor.



Drastic reductions on floor samples of rockers, chairs, settees, and other summer furniture, maple frames with rattan seats:

$2.75 Rockers $1.69
$3.50 Rockers $2.39
$6.00 Rockers $4.49
$6.98 Rockers $4.98
$7.50 Rockers $5.29
$8.50 Rockers $6.49

$16.50 Settees at 10.00

$14.98 Cedar Chairs, 8.75

$13.50 Rockers $8.98
$15.50 Cedar Rockers $8.75
$12.50 Fumed Rockers .$7.98
$12 Fumed Chairs ...$7.49
$13.50 Fumed Table ...$8.49
$3.50 Steamer Chairs $2.19

Grass Rugs

9x12 ft. imported grass rugs in an unusually large selection of patterns; the regular $12.50 qualities; very interesting savings Monday (Sixth Floor), at 7.98

Fiber Rugs

8.3 x 10.6 ft. all-fiber rugs, very sanitary and serviceable, attractive patterns $15 values (Sixth Floor), at 9.48

Corsets

$2.00 and $2.50 corsets, excellent grades, broken sizes; some slightly soiled, noteworthy bargains, on the Third Floor, at 1.00

Shades

93c oil opaque window shades, various colors, because of slight imsweaves, very special, tomorrow on the Sixth Floor, at 48c

Tableware

69c fruit knives or butter spreaders, 2-inch pearl handle, sterling silver fancy ferrule, silver plat'd blades (Eighth Floor), tomorrow at only 48c

Notions

Main Floor.

Ironing board cover of heavy muslin, at..... 29c

Skirt belting, ½ to 2½ in. wide, black or white, yd. 10c

Wash braid, 5 yd. pieces, at..... 3½c

Hosiery

Main Floor

Women's $1 pure thread fancy silk hosiery, brown with vertical or circular white stripes, remarkable values at.... 35c

3 pairs for $1.

Skirtings

27-in. fine organdie and swiss skirtings, attractive patterns for dresses, Monday on the Main Floor, worth while savings, at, the yard 79c

Ribbons

Hair bow ribbons, fancy satin stripes, plaids, checks, moire and dresden patterns, 4 to 5½ in. widths, values to 33c (Main Floor), at, the yard 22c

Luggage

$10 fiber steamer trunks at 6.95

$8 genuine cowhide bags, 16, 18 and 20 in., and genuine leather suit cases, 24 in. size, very timely values, Monday on 7th Floor 4.98

Your Home Needs Lowered

Eighth Floor.



Fruit press, special at... 21c

6 qt. aluminum preserving kettles, with cover, tomorrow at.. 1.45

12 inch ball bearing lawn mowers, 9 in. wheels, at..... 6.98



Upholstered chair seats, imitation leather, assorted, at, choice.. 25c

Bath sprays, red rubber tubing with metal attachment, will fit any faucet, $1.50 ordinarily, at 98c



3x18 inch glass shelves, white enameled bath-tub seats, choice.... 49c

$1.19 oval splint clothes baskets, reinforced bottom, Monday at.. 79c

Extra large galvanized washtubs, drop handles, special at.. 1.19

Hot-a-Kold outfit, including one pt. vacuum bottle and metal lunch box, complete, $4 elsewhere, at 2.69



Rigid ironing boards, extra wide top, will not warp; $2.25 ordinarily, at.... 1.49

2 qt. extra heavy aluminum sauce pan, usually 89c, while 2,000 last, special at 19c

Lane Bryant

Delayed Shipment of Summer Dresses!

For

Stout Women

$10.95

$18.95

These dresses were expected weeks ago—the delay in shipment makes it necessary to put them on sale at these really astonishing prices. At $10.95 and $18.95 you should seize the opportunity to

Buy More Than One

These dresses are fine voiles in smart all-over patterns with a wide choice of color. Full range of sizes up to 56 bust.

With material prices soaring these dresses are bargains that can't be repeated. Take our advice and buy more than one.

17 N. STATE STREET

Lane Bryant

16 N. WABASH AVENUE

Suite 910-912 Stevens Bldg.

Take Elevator Directly to 9th Floor.



They Know That Cuticura Will Soothe And Heal

Whether it is an itching, burning skin trouble, an annoying rash, irritation, cut, wound or burn Cuticura will soothe and in most cases heal. First bathe with Cuticura Soap and hot water. Dry and anoint with Cuticura Ointment. The Cuticura Talcum is also excellent for little ones, it is delicately medicated and exquisitely perfumed.

Soap 25c, Ointment 25 and 50c, Talcum 25c. Sold throughout the world. For sample each free address: "Cuticura Laboratories, Dept. 20F, Malden, Mass." Cuticura Soap shaves without mug.

To Ten Thousand Women Ten Thousand Thanks!

No words can begin to express my appreciation of your response to my request for advice upon how to advertise

"JARDIN *de* ROSE"

The FRENCH FACE POWDER *Made in America*

The results of the contest have been beyond belief—not only in the number of responses, but in their uniformly high character, their knowledge of the subject, and their enthusiasm over a simple, straight-forward business proposition.

Because words are inadequate, and because I want to *prove* my gratitude, I am going to do my best to express it by action—I am going to award a special prize to every woman who entered the contest, and who has not been awarded one of the cash prizes. These special prizes may seem small to you individually—and they are—but in the aggregate they represent many times the total of all the cash and other prizes originally offered.

SPECIAL PRIZES FOR EVERYONE

I am going to give to each of you one full-sized box of "JARDIN de ROSE" Face Powder, and four miniature boxes of various tints, so that you may try it in the different shades, or share it with your friends if you care to.

No such thing was contemplated when my prize offer was made, but I am doing it as an act of simple justice—giving you only that to which your generous action entitles you.

I have already read hundreds of these letters myself and there is not one of them that is not worth more to me than the special prizes I am awarding.

The letters of adverse criticism are valued quite as much as the letters of praise and approval. I wanted women's real opinions and I got them. I ought now to know more about face powder advertising than any other man in America or elsewhere—*at least I know much more about it than I thought there was to know*—and I know it only because American women have told me.

HERE ARE THE CASH PRIZE WINNERS

FIRST PRIZE, $100		
Rolla Prideaux	64 Hallett Street	Hillsdale, Michigan
SECOND PRIZE, $50		
Alys Francis	65 East Elm Street	Chicago, Illinois
THIRD PRIZE, $25		
Agnes A. Brookes	1341 Loyola Avenue	Chicago, Illinois
FOURTH PRIZE, $15		
Victoria James	5763 Dorchester Avenue	Chicago, Illinois
FIFTH PRIZE, $10		
Lottie E. Gibson	624 West 69th Street	Chicago, Illinois
SIXTH PRIZE, $5		
Louise Graham	124 South Calendar Avenue	LaGrange, Illinois
THE FOLLOWING WERE AWARDED CASH PRIZES OF $1 EACH		
Elizabeth E. Haynes	1011 Grove Street	Evanston, Illinois
Betty Virginia Reed	5846 Kenmore Avenue	Chicago, Illinois
Mrs. C. M. Souders	12th Street and 48th Avenue	Rock Island, Illinois
Yvette Rosse	217 South Paulina Street	Chicago, Illinois
Mollie Hamilton	700 South Seventh Street	Springfield, Illinois
Mrs. E. K. Tillman	130 West Mishawaka Avenue	Mishawaka, Indiana
Margaret Wilson	1710 North La Salle Street	Chicago, Illinois
Rene Lamb	1156 North La Salle Street	Chicago, Illinois
Harriett J. Wade	629 South Grove Avenue	Oak Park, Illinois
Mary B. Cunningham	652 East 87th Place	Chicago, Illinois
Margaret Putnam	4801 St. Lawrence Avenue	Chicago, Illinois
M. Frances Lavin	219 East Superior Street	Chicago, Illinois
Mrs. Robert R. Skinner	1039 Highland Avenue	Oak Park, Illinois
Wynogene Farghes	5430 Cornell Avenue	Chicago, Illinois
Astrid M. Paulson	5010 North Lawndale Avenue	Chicago, Illinois
Cora E. Lewis	4223 Broadway	Chicago, Illinois
Mabel E. Stanton	Woodruff Inn	Joliet, Illinois
Dorothy Anne Orr	215 Cyr Street	Negaunee, Mich.
Sally Spensley	Hotel Leamington	Minneapolis, Minn.
Mrs. William J. Vincent	1420 Grand Avenue	Milwaukee, Wis.
Mina M. Doyle	5106 Sheridan Road	Chicago, Illinois
Mrs. Frances Sawyer	Charles City, Iowa	
Mrs. L. H. Kundert	Norwalk, Wisconsin	
Mrs. E. W. Ryan	Lombard, Illinois	
Mrs. Harry L. Winn	White Hall, Illinois	

THIS IS WHAT I VALUE MOST

The greatest thing that my first advertisement did was to win your confidence. Your letters prove that you recognized its sincerity. That is the greatest thing that any advertisement can achieve. Your confidence is the greatest asset that any business could have.

I want to retain that confidence. I want to prove to you that when I asked you for something, I asked for it in all sincerity and with no ulterior motive. I did not ask you to buy anything, and now, to prove that I meant it, I am giving you more than I promised. That is the reason for the special prizes.

A FAITH THAT WAS JUSTIFIED

My business is built entirely upon giving real values, telling the truth about them, and trusting the intelligence and discrimination of American women. If I had ever doubted the intelligence of women, your letters would have settled my doubts. Fortunately, I did not doubt it. My advertisement was based upon my faith in your intelligence, and you have justified that faith overwhelmingly.

JUST A WORD ABOUT BUSINESS

You who have tried "JARDIN *de* ROSE" Face Powder—you now know what it is. Hundreds of you already have told me that it is far finer and better than anything I have said about it. May I now ask you to give equal confidence to the other "JARDIN *de* ROSE" Toilet Luxuries—the Rouge, Toilet Water, Perfume, Sachet and Talcum?

You will find every one of these products to be a true French creation, far finer and at a fairer price than anything similar that has been offered to you. That is all that I care to say about them. Superlatives have been used so often and so carelessly that they have become meaningless—therefore I try to avoid them.

All I ask is that you *try* these products *once*—not at your risk, but at mine. They are fully guaranteed and your money will be refunded cheerfully if you are not entirely pleased. You know quality and value when they are put before you. Here they are—quality extraordinary and value plus.

Many dealers throughout the country already carry the full line of "JARDIN *de* ROSE" Toilet Luxuries. Those who do not can easily get them from their jobbers.

I thank you earnestly for this further co-operation and I know that you will feel repaid by the excellence of everything bearing the name "JARDIN."

"JARDIN *de* ROSE"

Face Powder (in eight perfect tints), 50c
Rouge—Liquid, Creme or Compacte, 50c
Perfume—100 drops (in original package), 50c
Perfume—480 drops (in original package), $2.00
Toilet Water, $1.50
Sachet, $2.00
Talcum Powder, in oval cans, 25c
Talcum Powder, in glass container, 60c

HERE ARE SOME OF THE THINGS I HAVE LEARNED FROM YOUR LETTERS

1—What women want most of all to know about a face powder is whether or not it is *pure*. That point was made more often than any other in your letters. "JARDIN *de* ROSE" purity is fully guaranteed. Nothing purer could be made. It contains no white lead, no bismuth, no mercury, no arsenic, and *no other* ingredient that could possibly injure the finest or most sensitive skin—even a baby's. And "JARDIN *de* ROSE" is not only harmless—it is *beneficial* to the skin. It allays irritation, protects, soothes and heals.

2—Women want to know how I can sell for 50 cents "the most expensively-made face powder it is possible to make." Just because all *good* face powders *must* be made of similar basic ingredients. The secret of good face powder is not altogether in the ingredients—which are often the same in different powders—but in the *proportions* of each ingredient and in their scientific *blending*. These ingredients are not expensive. They cost every manufacturer the same, no matter what he charges for his powder. There is no way that a face powder could be made that would make it *cost* more, or make it *worth* more, than "JARDIN *de* ROSE." In some cases the extra price asked represents a fancy box—in too many cases it represents merely an extra profit. Manufacturers are at liberty, of course, to charge what they please. I choose to ask only what the best powder costs, plus a fair profit.

3—Many women ask—"Will your powder *stay on?*" The answer is—*try it*. I have said that it is "the most clinging face powder ever made." I would not dare to risk your trial if my statement were not true. But there is only one way for you to prove this to your own satisfaction—that is to try it. Your money will be refunded if you are not fully pleased. You take no risk.

4—The most gratifying letters of all came from those women—and there were many of them—who had used "JARDIN *de* ROSE" Face Powder for years—long before it was advertised. Without a single exception, these women say that my advertising does not claim half enough for "JARDIN *de* ROSE." As I have said before, I do not believe in extravagant claims. All I ask is that women try my products. They speak for themselves much more convincingly than anything I can say.

"JARDIN *de* ROSE" FACE POWDER and other Toilet Luxuries are now sold by OVER 5,000 DEALERS in Chicago and the adjacent territory covered by Chicago newspapers. If your dealer is not yet supplied, ask him to order from his jobber. The face powder is 50 cents a box

FINALLY

You may rest assured that all of the other points brought out in your letters will be utilized in my future advertising. I cannot cover everything in one advertisement. But I promised to follow your advice and I shall do so. Thank you.

Jardin
PARIS
BOSTON

PART EIGHT

The Chicago Sunday Tribune.

THE WORLD'S GREATEST NEWSPAPER

JULY 27, 1919.

Theaters 2. Movies 4.
Campaign of 1918—8.
1914—By Lord French—6.
Automobiles—7, 8.



Mrs. Harry De Lossey Millyon will tell you at great length that she "just doesn't see how she and Harry can escape the poorhouse, with all these weddings and having to buy presents," etc. However, Mrs. Millyon has hit on the novel slogan of "Not so much the *value* of the gift as the *thought that* goes with it," and it saves considerably.

Among Us Mortals

Keeping Down Expenses

By W. E. HILL

(Copyright, 1919, New York Tribune Inc.)



"A penny saved"—— Irving has found a stamp which has come through the mail in perfect condition—no cancellation—and he is going to pick it off the envelope if it takes the whole morning.



Mrs. Wilkie has no intention of tipping the waiter—not a bit of it—her chop was overdone—or maybe it was the check, which she had to wait for. Tipping is an unnecessary expense these days, and, anyway, why should she give 5 cents to a stupid waiter who lets a chop be overdone!



Ethel, who is all for strict economy these days, has discovered a roadhouse where you can get a steak—for *two*, mind you—for two dollars. It is only six or seven miles by taxicab, and Ethel is phoning Harry—that he really ought to economize more—to take her there.



The overseas hat which Lilyan's soldier boy has brought her has been a great saving of millinery to Lilyan. Lilyan expects to keep company with a "gob" next fall, and if a sailor hat labeled "U. S. S. Texas" is forthcoming she will be nicely fixed for the autumn.



"Hey, fellas, anybody got a weed around here?" Johnny is one of those tobacco grafters who are always on the point of purchasing a package of cigarettes but never get around to it. Johnny's expense account is considerably lessened per week, to say nothing of his popularity around the office.



The salaries of our college professors have not risen proportionately with the H. C. of L., and it becomes necessary that Professor Dobey should patronize a more moderate priced tailor. It was Mrs. Dobey who discovered the "college cut" tailoring shop, "and," said that lady, "it seems as though you could hardly go wrong, since they advertise college clothes." Something seems to have gone wrong, although the professor, who is accustomed to leaving it all to the tailor, can't figure out what it is.



Mr. Seltz lives in a hotel, and the restaurant bill has become an item to worry over—so that any lump of sugar, or a roll left over, is taken up to the room, provided no one is looking. Now Mr. Seltz is, unfortunately, absent minded at times, and it was hard to explain why he should have emptied the contents of the sugar bowl into his pocket at Mrs. Brown's little dinner.

The Theaters

RICHARD CARLE is headed for the Metropolitan Museum of Art in New York for a run. Gilbert P. Riswold, the sculptor, has completed a bust of him which is now being converted into a permanent bronze and will be exhibited here before going into competition in the east. This is Mr. Riswold's first treatment of a stage topic. He is known as the sculptor of the Stephen A. Douglas monument unveiled at Springfield within the year, and he has in hand an heroic undertaking for the Mormons in Salt Lake City. The star of "Sunshine" gave him ten settings and showed the adaptability for looking pleasant in clay.

Frank Tinney, and not Ed Wynn, will dominate the proceedings at the Garrick when "Some Time," a musical comedy by Rida Johnson Young and Rudolf Friml, succeeds "Scandal" at that playhouse on Aug. 24. Wynn was to have come, but, his manager intimates, wanted too much money. Tinney will appear in "white face," thus realizing an ambition cherished by most burnt cork comedians but attained by few.

Revelation of the Hattons' new play, "Madame Sappho," is announced for Aug. 24 at the the Olympic. Miss Grace Valentine will have the leading rôle, and others in the cast will be Miss Beverly Juneau, Miss Bessie Eyton, Miss Regina Richards, and Paul Sarvey.

Guy Hardy, formerly identified with the affairs of the Auditorium and the Playhouse, is to be henceforth the Chicago representative of George C. Tyler, at the same time officiating as manager of the Blackstone, which will be devoted exclusively to housing the Tyler attractions.

Mr. Tyler's plans for the season, announced last week, include the production of about a dozen new plays, nearly all of which are by American authors. Of these some will be produced in association with Klaw & Erlanger and others by Mr. Tyler individually.

Laurette Taylor, who continues under Mr. Tyler's direction, will be seen in New York late in the autumn in a new play by her husband, J. Hartley Manners. George Arliss probably will have three new plays during the season, the first of which will be "Voltaire," by George Gibbs and Laurence Dudley, with Mr. Arliss, of course, in the title rôle. Later in the season Mr. Arliss will play "Beau Revel," now being written for him by Louis Joseph Vance, and probably will appear also in a play which Louis N. Parker is now writing.

"On the Hiring Line," a comedy by Harvey O'Higgins and Harriet Ford, will be produced at the Blackstone on Aug. 25. The cast will include Miss Laura Hope Crews, George Howell, Miss Josephine Hall, Sidney Toler, Paul Kelly, Miss Genevieve Tobin, and Arthur Eldred. Miss Lynn Fontanne, who has been appearing in Laurette Taylor's company for three seasons, will be seen in October in the leading rôle of "Made of Money," by Richard Washburn Child and Porter Emerson Browne. During the same month there will be produced Philip Moeller's latest comedy, "Sophie," a historical play with a French background. In this Miss Emily Stevens will have the star rôle.

Also in preparation are "The Book of Judith," a play on the social unrest, now being written by Joseph Medill Patterson and A. E. Thomas, and "The Golden Age" by Sidney Toler and Marion Short.

Morris Gest finds himself in an unusual difficulty for a producer. Scenery, costumes, ballet, and choruses are ready or duly on their way for his forthcoming production of the great spectacle, "Aphrodite," but he can't find an actress to play the title rôle. As the best way out of the situation he proposes, with the aid of his associates, to make a whirlwind tour of the country, "scouting" among the summer stock companies in the larger cities. What he seeks, according to the instructions given his emissaries, is "a young Mary Garden."

Miss Grace George's new play, "She Would and She Did," brings to notice a new author, Mark W. Reed. He is a graduate of Prof. Baker's class at Harvard. The comedy, which is mostly about golf, was revealed tentatively last spring in Detroit and Cleveland, and will be submitted in New York next month.

Thomas Dixon will bask no longer in light reflected from Mr. Griffith's "Birth of a Nation," which was based on one of his books. He presented at Stamford, Conn., last week "The Red Dawn," a play about the bolsheviki and the South Sea islands, with Doraldina, the dancer, in a leading role. If the Connecticut folks seem to like it Mr. Dixon will take the play to New York.

The oil boom has struck the theater. Marc Klaw has purchased "Petroleum Prince," a comedy by Richard Barry, for his first solo flight as a producer. The piece will be staged by Harrison Grey Fiske early in October.

Burford Hampden, an English actor, is on his way from London to succeed Ernest Truex in "Please Get Married." He will make his first appearance with the company when it begins its Chicago engagement.

A revised edition of "Take It from Me," soon to be seen at the Studebaker, will open tomorrow at Atlantic City. Miss Zoe Barnett will succeed Miss Vera Michelena in what is described as a vampire role, and Joseph M. Gaites, the producer, promises a bit of a sensation in the appearance of a new dancer who is yet in her teens.

Advocates of the theory that musical comedies aren't what they used to be will find encouragement in the tidings that "Floradora," offered in Boston by a manager who couldn't think of anything else to do, has played three weeks to capacity business and is doing so well that it's to be kept going indefinitely.

Anna Nichols has completed the book of a new musical comedy for Miss Charlotte Greenwood. It is to be called "Linger Longer, Letty," as a reminiscence of Miss Greenwood's popularity in "So Long, Letty."

Winchell Smith and John L. Golden are having trouble finding a title for the new play by Pearl Franklin and Ella W. Peattie, which is nearly ready to make known the desirability of the mountains of North Carolina as a location for popular drama. At its first reading at Atlantic City a month ago it was called "Sunrise." Now Mr. Golden is thinking of "Thunder," which he surmises will go well with "Lightnin'," another of his productions which is meeting with high favor in the east.

Barney Bernard will fare forth alone under the A. H. Woods standard in September. Montague Glass and Jules Eckert Goodman have prepared for his use a comedy called "The Honorable Abe Potash," in which Bernard will have the rôle of a business man who becomes enmeshed, humorously, in politics. The play will be revealed here before it is taken to New York.

Willard Mack, whose "Tiger Rose" is still remembered vividly by most of those who saw it, has written another melodrama, "Lady Lony," having to do with the picturesque "gold days" in the far west. It probably will bring Miss Pauline Frederick [Mrs. Mack] back from the movies, with Willard as her leading man.

From Mr. Kaufmann's column in the New York Times this morning:

John Cumberland, although he will have a new farce during the coming season, is beginning to take an interest in the films and will spend much of his time therein. He has appeared already in one of the pictures which Mrs. Sidney Drew is manufacturing, and that actress and producer believes that he is capable of playing the sort of rôles with which Mr. Drew was identified.

Oliver Morosco is rushing his returned soldier comedy to New York. This is Thompson Buchanan's piece "Civilian Clothes," now in its fifth or sixth week in Los Angeles. The New York company, which includes several members of the Los Angeles organization, is now in rehearsal, and the piece will be produced in Atlantic City on Aug. 11.

Cyril Maude, who was to have played the Arthur Byron rôle in an English production of "Tea for Three," has abandoned that plan, according to advices from London. He will appear instead in a farce somewhat Britishly entitled "Lord Richard in the Pantry," the work of a pair of Englishmen.

Piping times of peace are great times for the theaters, and July has been a month prosperous beyond the dreams of the stage folk. Of the new early plays which have dared to anticipate the season, each and every one is doing well. The summer musical shows are crowding their houses almost without exception, and the holdovers from the old season are prospering to a degree never known by holdovers before.

Burns Mantle's Letter

LOS ANGELES, Cal.—[Special Correspondence.]—Every sixth person in Los Angeles, according to statisticians who would not lie, owns an automobile. Every third tourist who comes into the state brings one with him. And they are all needed. The city has recently been forced to annex all the surrounding suburbs in order legally to furnish them with water from the municipally owned plant, and a person either has to have an automobile or be possessed of a godlike patience if he is properly to cover the town.

It required the services of one car, for example, together with a week's time, to tour the motion picture studios alone, for they are scattered all the way from Los Angeles proper to Culver City, which is fifteen miles away, and as widely distributed in the intervening area as though they had deliberately sought to avoid a familiarity that would emphasize the natural contempt one competitor feels for another.

In detail the studios are much alike. Seeing one, the others fall into line as copies of an interesting original, as do the stages, scene lofts and property rooms of various theaters. Yet each is different. Some are new and some are old, some large and some small.

The new Tom Ince place at Culver, which he built after having sold to Goldwyn his "old" studio, erected as far back as 1917, is probably the most modern and complete, because it is the newest; but its modernity is apparent only in the freshness of its white paint and the perfect arrangement of its physical properties. From the roadway that runs by the white fence on the way to Vernon the Ince studio has the appearance of a fine old colonial residence, with an abnormal sweep of wing. But from the rear porch it has the usual assortment of open and covered stages, property rooms, scene lofts, etc.

These are all new, and between them and the house proper is a concrete swimming pool, which serves several useful purposes. First, it helps to keep the actors clean; second, it provides a background for fishing, ducking, diving, or swimming scenes, for miniature seascapes, rescues from drowning, etc.; and, third, it is a protection against fire. In a small house alongside an electric pump is concealed to make this protection doubly sure.

Mr. Ince, they tell me, is quite set up about his new studio, as well as the pictures he makes there, and, considering the situation from all angles, he has a right to be. The day I was there young Louise Glaum was buried in the midst of a dark canvasroom, thrown around her to shut out the light of day while she practiced lighting a cigarette and casting the match together with a perfectly good vampirish

chuckle simultaneously into the fireplace.

"'Who are those guys?" queried her director, as we paused briefly to note the scene. I suspect he feared we had come to borrow his star's cigarette, or steal her pose, or something. Anyway, feeling crushed and unwelcome, we hurried on.

Two or three years ago, when Universal City was new and one of the show places of this movie kingdom, crowds of tourists spent much time there. A bus line carried them out from Los Angeles to the foot of the Hollywood hills, twelve miles from the city, and here they were permitted to wander around and watch the wild actor animals and the tamed wild animals work and play. They could buy their mid-day meal at the public cafeteria without which no studio is complete, and put in four or five hours quite agreeably.

Of late the tourist trade has been rather discouraged at Universal City. The public found a way of getting under the feet of actors and directors, and of wandering into sets just as they were about to be "shot." So, after the bus line had achieved its purpose as a publicity feature its activities were curtailed. It is still running, I believe, on a flexible schedule and now that the "U" is about to resume the making of feature pictures in competition with the bigger companies there is a plan to revive this feature of the Hollywood show on a little different basis, with certain visiting hours agreed upon and guides appointed to take the visitors about in groups, letting them see all that is interesting without unnecessary irritation to the inmates.

Universal City is still the most interesting of the "movie" lots, or was to me. Its acreage is both more extensive and more varied, and so, too, are its stages. Here, in the old sunlit days, the open stage was at its best. Practically all interior scenes—views of mother weeping alongside the lamp in the window, or father splitting wood by candle-light, or of Geraldine tearing off her beads in the privacy of her boudoir after the ball, or Harold petulantly flitting the ashes of his cigarette into the dancing flames of the grate fire—were taken in roofless sets with the priceless California sun furnishing the light, afterward tinted red or pink or amber to produce the desired night effects. But, as previously noted, nowadays they are taken exclusively on covered stages and carefully lighted artificially, so young Apollo is out of a job.

In the center of Universal City stands a hill, and from the top of the hill the visitor has a most interesting panoramic view of the studios and the "ranch," where the "western stuff" is kept, and where the zoo is located—a "zoo" somewhat less extensive than some others, but still generously stocked with every kind of wild animal known to a circus.

We made our way to the top of the hill in a motor car run by an Indian maid chauffeur, and found one of the "westerns" working up there in a stockade scene. Something was about to happen to little Paleface, held as hostage by Big Chief, and over at the farther end of the stockade, just out of range of the camera, two musicians, one with a 'cello and the other with a portable melodeon, were giving soulful rendition to a section of Mr. Grieg's "Peer Gynt" suite. "It's the only way this director can get these birds to act with any rhythm," explained my friendly guide.

The music idea, which, when first I read of it, I accepted as a bit of harmless guff originating in the publicity department, is really founded on fact. Many directors engage one or two musicians to play during the rehearsal and action of their dramatic episodes, and the extra who can double as an excited mob and a competent fiddler is already a preferred person around the studios.

At the Famous Players-Lasky home, which is in the heart of Hollywood and covers two full city blocks, I found Cecil DeMille directing "The Admirable Crichton," with Thomas Meighan playing the Gillette role of the useful butler. The scene was in the cabin hastily erected on the island which held the castaways, and over in the corner, the other side of the camera line, sat a weird young person in costume fiddling away with all his might. Even Mr. DeMille twined and untwined the fingers locked around the base of his brain to the rythm of the music, and young Mr. Meighan measured the rise and fall of his eyelashes to the beat of the tune. Perhaps the camera man turned his crank with metronomic precision, but just as I looked to see, young Lila Lee, whom we used to know as "Cuddles" in the varieties, and who is still in training as "another Mary Pickford," stepped from in back of the small crowd of studio spectators to put anothre dash of make-up across her fair young forehead, and that was disconcerting.

The Lasky "lot" is rambling but extensive and wonderfully complete. In the variety and completeness and artistic verisimilitude of its interior sets, I doubt if any of the others is quite in the same class. But the Lasky forces have been building and rebuilding stage sets to fit famous plays longer than any of the others, and their training in this, as in every other department, has been of a superior quality.

The Griffith studio in size is not imposing, but here, too, the visitor feels the class and quality that find their way into the Griffith pictures. There is little outward elaboration, and a great economy of space and properties, and there is a suggestion of stability that is lacking at most studios. One feels that here, even in so new an industry, there is an atmosphere inspired by history in the making and a gathering force of tradition.

Across the street, on a corner lot probably 200 feet square, the ruins of the mighty "Intolerance" rise fifty or sixty feet above the high board fence. And before "Intolerance" "The Birth of a Nation" was filmed on this city lot in all save its battle and pursuit scene. "Broken Blossoms," on the other hand, was practically a studio job, which is further evidence that directors are depending less and less on sunlight, even for their sunlight effects.



Miss Ada Meade IN "ANGEL FACE." COLONIAL PHOTO - LEWIS-SMITH.



Miss Jane Richardson IN "SUNSHINE" STUDEBAKER PHOTO BY MOFFETT.



STORAGE BATTERY
Willard
SERVICE STATION

Copyright registered, 1919

More or Less

Some folks think the *more* care a car owner gives his battery the more service it will render.

Others say "the *less* you bother with it the better."

Both are partly right and partly wrong.

We can show you some things that will make your battery serve better and last longer. At least drive around and let's get acquainted.

Willard Storage Battery Company
2524-34
Wabash Avenue

We test, repair and recharge storage batteries, and always carry a full supply of battery parts, new batteries and rental batteries.



When you stand before the great Niagara, you are lifted by the majesty of that scene.

When there comes into your home a Grand Piano, the majesty of the instrument lifts you, and has its affect on you mentally and spiritually.

If you wonder at this, picture in your mind this graceful, diminutive Grand, in place of your present upright. No more floor space, scarcely higher cost.

Kranich & Bach Grandette.
59 inches long ONLY
No more floor space than an Upright

It is the natural desire of all artistically minded home folks to expect sometime or other to own a Grand. Now!

Kranich & Bach
"The House of Grands"
215 S. Wabash Avenue,
CHICAGO

We are in need of a few good used upright pianos for universities. Let us appraise yours. Telephone Harrison 2347 or write Dept. B.

Notes on Paris Music

By J. H. Clayton.

PARIS, July 3.—Musical Paris has turned its attention this summer to the one act opera. The two most important premiers of the season thus far have been one act pieces, the first from the pen of that master of masters in France, Camille Saint-Saëns, and the second from the less known but none the less skillful hand of M. A. Mariotte.

The latter has given us a new setting for the Oscar Wilde poetic drama, Salome, and one which in its breadth, technical excellence, and purity of phrasing is the most important musical offering Paris has heard since the outbreak of the war.

M. Mariotte is not a young man. Paris has waited long for him to produce a work of supreme importance, and it is the opinion of the majority of critics who heard his "Salome" last evening that he has at last succeeded. He has succeeded so well that he has surpassed even Strauss in his handling of the theme.

Perhaps the most impressive thing about the new work is that the composer has not lost sight of the underlying tragedy of Wilde's great drama despite the boxoffice considerations of a sensual opera. He has caught the spirit in which the English author wrote the poem, and has attempted no subtle lyric to charm the sense.

His music has not the vulgarity and barbarty of the Strauss opera. Its purity has even led two of the best known French critics to declare, in their reviews this morning, that he is "a man incapable of evil thoughts."

Under the masterly baton of M. Ruhlmann the Opera orchestra sweeps the audience from phase to phase of the poem with such clearness that one does not need to understand the words or know the story to sense the bigness, the drama, the tragedy of it. It is, indeed, a triumph for the composer and the artists who interpret his work.

I have never been able to understand the fate which the poem met when first scheduled for production as a drama. Written in French more as a tour de force of the author than a serious attempt in writing for production, it was seized by Mme. Bernhardt as a fitting vehicle for her dramatic talent, and was in full rehearsal at the Palace theater, London, in 1892, when it was forbidden by the censor.

It was not until 1896, during the incarceration of the author, that it first saw light of day at the Theatre Libre here, with Lina Munz in the title role. It was produced intermittently until 1900, when it was translated into German and later into Italian, Russian, Dutch, Norwegian, Spanish, Slovak and even Czech. It was given with great success in all these countries, and in Berlin it attained more frequent performances than any other English drama with the possible exception of Hamlet.

But it was not until May 11, 1905, that it received its first production in the English language at the New Stage club, London. The same year Dr. Richard Strauss began work on his operatic score, using the admirable translation of Mme. Lachmann. The opera was first produced in December of that year in Berlin, and met with immediate favor.

Perhaps the cast might have been improved by a more petite and youthful Salome. Mme. Brevel, who has been a favorite at the opera for years, was chosen to create the part of the princess. There can be no quarrel with the intelligent manner in which she interpreted the score, but it did strike one as rather incongruous to hear the young Syrian singing of the little princess with two pretty white doves for feet. For Mme. Brevel is not little.

Cerdan as the prophet brought a youthful, sonorous voice to the Paris stage. With his vocal equipment and technique he will go far along the road to fame.

Gresse was the Herod. His excellent basso and remarkable portrayal of the drunken, licentious king made the role a living, breathing part. Mme. Lapeyrette was the Herodias.

M. Mariotte was given a most enthusiastic reception when he appeared in response to repeated demands for the composer. He was visibly embarrassed by the applause which forced him to take three curtain calls.

In Helene Saint-Saëns has not reached throughout the high excellence of most of his operatic work, but in the closing scene, beginning with the beautiful lyric of Paris, "Des Astres de la nuit," continuing with the lover's declaration and Helen's answer, and closing with "Viens, pour l'amour la vie est breve," he has written something which will take its place among the masterpieces of opera.

Perhaps much of its success was due to the superb voice of Franz, who created the role of Paris. He is by far the best tenor one hears in Paris today. Both as an actor and a musician he is a master of his craft.

Rebecca, that melodious biblical spectacle of Caesar Franck, was given a notable production as the opening number of the premier of Helene, with new costumes and scenery. It has now attained its ninth performance in Paris.

VAUDEVILLE WIT

RIALTO.

Hudson and Jones:

"Well, here he is now, my old friend, Mr. Hickory!"

"What do you mean by calling me by such a name as Hickory? You know well enough that Hickory is not my name. How did you ever come to name me such a name?"

"The only reason for me calling you Hickory is because you look so much like a nut. But say, where have you been all last month that I didn't see you?"

"I've been down to my bungalow."

"You don't mean to say that old joint of a shack of yours is a bungalow?"

"If it isn't a bungalow, what is it? The job was a bungle, and I still owe for it, so bungalow is the only name I can give it."

"Why don't you send your son to Sunday school?"

"The reason I've kept my boy from Sunday school is because the knowledge he received there was making him a wicked boy."

"He learned to be wicked at Sunday school?"

"Yes, sir."

"I don't believe it."

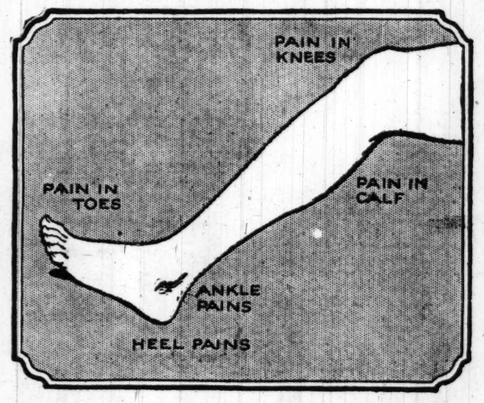
"Well, it's the fact. You see, it's this way. The last time he went to Sunday school the teacher taught him that people are made of dust."

"What's so strange about that?"

"Well, when he came home he tried to draw his little baby sister into the vacuum cleaner. I told him if he was a good boy I'd take him to the circus this year."

"And did it work?"

"No, he said he tried that last year and the circus wasn't worth it."



What you think is rheumatism may be weak feet

Pains in your feet, legs, knees or back don't always indicate rheumatism!

If you have pains in your feet, legs, knees and back, look to the condition of your feet!

One of the most common of all causes of these pains so often ascribed to rheumatism is found in weak, falling arches, or "flat foot." "Flat foot" is caused by a weakening of the delicate ligaments and muscles which support the arch bones. The pains indicated above warn you of this condition!

Orthopedic specialists agree that only by bracing the weakened arch with a scientific support can it be kept from falling. And Dr. Scholl has designed a scientific support for every form of weak and falling arches.

Go to see your dealer today. In his store you'll find a graduate Practipedist—a foot expert, especially trained in Dr. Scholl's method of foot comfort. He will fit you with the Dr. Scholl appliance that will give you immediate and permanent relief! You will walk out of the store feeling like a new person.

The Scholl Mfg. Co., 213 W. Schiller St., Chicago, Ill., Sole Makers of the Foot Comfort Appliances Designed, Patented and Used by Dr. Wm. M. Scholl.

Copyright 1919, The Scholl Mfg. Company, Chicago, Ill.

Second Month of Chicago's Greatest Musical Success
LA SALLE THURS. MATINEE BEST SEATS $1.00
HONEY MOON TOWN
With BERNARD GRANVILLE
LOVABLE GIRLS
WHISTLEY MUSIC
BARRELS of LAUGHS

PHONE CENT. 6480
MAJESTIC
SUPREME VAUDEVILLE
TO DAY LAST TIMES CICOLLINI & EMMA HAIG
STARTING TOMORROW MATINEE
T. ROY BARNES & BESSIE CRAWFORD A PACKAGE of SMILES
JULIUS TANNEN CHATTER-BOX
WALTER DeLEON & MARY DAWES
ROYAL GASCOIGNES
EVA SHIRLEY
ASSISTED by GORDON'S MUSICAL BOYS & AL ROTH - JAZZ DANCER
AILEEN STANLEY
LOHSE & STERLING
KINOGRAMS
EMMA CARUS
with J. WALTER LEOPOLD at the PIANO
MATINEE DAILY — WEEK DAYS - 15-50 SAT. & SUN - 15-75
NIGHTS 25-50 75-100

CORT
G. M. ANDERSON presents
NEW YORK'S LATEST FARCE COMEDY SUCCESS
EVERY NIGHT MATS. WED. & SAT. PHONE CENT 19
LAST WEEK OF
I LOVE YOU
by WILLIAM LE BARON
THE LAUGH TONIC
With ALBERT BROWN and notable cast of fun makers.
Prices Mats. 50c to $1.50. Nights 50c to $2.

Starting Sunday Eve., Aug. 3
OLIVER MOROSCO PRESENTS
WILLIAM COURTENAY TOM WISE
IN E. E. ROSE'S LAUGHING SUCCESS
CAPPY RICKS
From Peter B. Ryan's Sat. Eve. Post Stories
SEATS ON SALE THURSDAY

Coolest Theatre in Town!
GREAT NORTHERN HIPPODROME
Quincy Street—Jackson Boulevard
Continuous 11 A. M. to 11 P. M.
Beginning Tomorrow
Two Distinctive and Continuous Shows Daily
LA FRANCE & KENNEDY
Blackface Comedians.
NORRIS' BABOONS
Animal Novelty.
TOM MAHONEY
The Irish Chairman.
HERBERT TRIO
GILBERT & SAULS
MANNING & LEE
PLUNKETT & ROMAINE
GUS ERDMAN
WILHAT TROUPE
Mme. Sturkow Ryder Presents
IDA DIVINOFF & CO.
Other Features.
Our Summer Bill Is 14 Acts Long and Wider in Variety than Ever.
Prices—Days 10-70. Nights 10-20-30

PRINCESS SHUBERT CLARK ST. Near JACKSON BOULEVARD
—NOW PLAYING—
CONTINUOUS FROM 1 P. M. to 11 P. M.
A GENUINE SENSATION
OPEN YOUR EYES
Rita Mario And Her Orchestra
ALL SEATS 25c and 50c—NO HIGHER

Jones, Linick & Schaefer's
M'Vicker's Continuous Vaudeville
11 A. M. TO 11 P. M.—COME ANY TIME
—COMING MONDAY—
'4 JACKS AND A QUEEN'
LITTLE LORD ROBERT | MELROY SISTERS
8—BIG ACTS ALWAYS—8
Temperature Never Above 70 Degrees.

COMISKEY PARK
Baseball Palace of the World
35TH STREET AND SHIELDS AVENUE
—BASEBALL TODAY—
WHITE SOX vs. ST. LOUIS
GAME AT 3 P. M.
Reserved seats on sale at Ball Park. Ph. Yards 125

SHUBERT STUDEBAKER
Cooler 'n any place!
10TH BIG WEEK
America's greatest entertainer
RICHARD CARLE
IN
Alexander Johnstone's Musical Comedy Delight
SUNSHINE
Oh, Those Shimmying Senoritas!
SUMMER PRICES!
Pop. Mat. Sat. | Barg. Mat. Wed.

SHUBERT Garrick
SEASON'S GREATEST SUCCESS AND HOLDER OF CHICAGO'S LONG RUN RECORD
22nd Week Begins Tonight
188,053
Chicagoans Have Been Charmed by WALTER HAST'S Virile Presentation of Cosmo Hamilton's Delightful Comedy
SCANDAL
CO-STARRING
CHARLES CHERRY —AND— FRANCINE LARRIMORE
FINAL 4 WEEKS ENGAGEMENT POSITIVELY ENDS AUGUST 23.
POPULAR MATS. WED. AND SAT.
For Wednesday Matinee we have plenty of main floor seats at $1.00.

A PRINCE THERE WAS
WITH GRANT MITCHELL
GEO. M. COHAN'S LATEST AND GREATEST COMEDY from Darrah Aldrich's Story "Enchanted Hearts" at
GEO. M. COHAN'S GRAND

RIVERVIEW
Thearle-Duffield Company's 'Boost Chicago' | Nightly at 8
FIRE Works Displays
MOST SPECTACULAR PROPAGANDA EVER PROMULGATED IN BOOSTING THIS GREAT CITY OF OURS : : :
EVERY EVE. AT 8—With Sunday Matinee
EMILE de RECAT'S NEWEST REVUE
"The League of Notions"
50 ARTISTS | GRAND BALLET SPARKLING FUN CHIC COSTUMES CATCHY SONGS | FREE To All
Finest Ballroom — Courteous Attention
Today | Grand Outing and Picnic of The Fair's Employees

JONES, LINICK & SCHAEFER'S
RIALTO Continuous Vaudeville
11 A. M. TO 11 P. M.—COME ANY TIME
—COMING MONDAY—
McConnell & Simpson
LITTLE HIP & NAPOLEON | O BIG ACTS ALWAYS
FRED LEWIS
Temperature Never Above 70 Degrees.

THE GREAT STATE-LAKE
THEATRE
CONTINUOUS VAUDEVILLE PHOTOPLAYS
AMERICA'S FOREMOST TEMPLE OF CEASELESS VARIETY
BEGINNING MON. JULY 28
EMMA HAIG & JACK WALDRON
LATE OF THE ARGONNE PLAYERS AND 77TH DIVISION
In Their Own, Original 1919 Conception of Song and Dance
LEONA LAMAR
THE GIRL WITH THE THOUSAND EYES
SEES ALL KNOWS TELLS
SHERMAN, VAN & HYMAN
"PIANOVILLE" FEATURING GEORGE E. ROSENER
LLOYD & CHRISTIE
BETTY BOND
JIMMY SAVO & CO.
MENRY & MOORE | MAHONEY & ALBERTS
FIRST CHICAGO SHOWING—PHOTOPLAY
H. B. WARNER IN "THE PAGAN GOD"
25¢ ALL SEATS 35¢
LAST TIMES STELLA MAYHEW MILLER & HIP & GERRARD EDDIE BORDEN AND OTHERS

BENEFIT SOLDIERS' AND SAILORS' MEMORIAL FUND
9 BIG CIRCUS DAYS IN CHICAGO
GRANT PARK Van Buren Street Entrance
COM. SATURDAY MATINEE, AUG. 9
RINGLING BROS. and BARNUM & BAILEY COMBINED
CIRCUS
THE AMUSEMENT SURPRISE OF THE CENTURY
ENTIRE CONGRESS OF NEW FEATURES
COUNTLESS GREAT ARENIC DISPLAYS & FOREIGN IMPORTATIONS CENTRALIZED IN ONE MAMMOTH
SUPER CIRCUS
THE COLOSSUS OF ALL AMUSEMENTS
THE MOST GIGANTIC MENAGERIE EVER ASSEMBLED
HERD OF GIRAFFES
LARGEST COLLECTION IN EXISTENCE.
Preceding 1st Performance Doors Open at 1 and 7 P. M. Performances Begin at 2 and 8 P. M.
One Ticket Admits to All
Children Under 12 Years at Reduced Prices
Downtown Ticket Office During Entire Engagement at Lyon & Healy's. Same Prices as Charged at Grounds.
Last Performance: Saturday Matinee, Aug. 16

PALACE TONIGHT at 8
N.Y. WINTER GARDEN ENTERTAINMENT DE LUXE
MATS. WED. THURS. & SAT.
PASSING SHOW
All Star Winter Garden Cast
Willie Howard, Eugene Howard, Roy Cummings, John Burke, Fred Astaire, Will Philbrick, Edward Basse, Violet Englehi, Leeta Corbe, Adele Astaire, Helen Carrington, Emily Main, Dorsha, Bobby McCoy, Mary Hoeh, Lillian Fernan
Curtain at 8 and 2 Sharp
100 WINTER GARDEN BEAUTIES
SEATS ON SALE FOR FINAL 5 WEEKS

COOL COLONIAL
POP WILL HAT 30% LESS
8TH BIG LAUGHING WEEK
The GEORGE W. LEDERER MUSICAL COMEDY SENSATION
"ANGEL FACE"
BETTER THAN "the MERRY WIDOW" "MADAME SHERRY" "the PINK LADY"
VICTOR HERBERT'S ENTRANCING MUSIC
H. B. & E. E. FRAZEE'S PUPPY DANCE

RAVINIA PARK TONIGHT "FAUST" at 8:15
with All-Star Metropolitan Cast, including Mme. Mason, Orville Harrold, Myrna Sharlow, Florence Chalmers, Leon Rothier, Philine Falco, Richard Hageman conducting. CONCERT 3 P. M. Chicago Symphony Orchestra (50 men). Mon., Concert; Tues., "Miss Butterfly"; Wed., "La Boheme"; Thurs., "La Traviata"; Fri., Concert; Sat., "Miss Butterfly"; Sun., "La Traviata."

TRIBUNE Advertisements Are Full of Inspiration for Successful Buying

1914—By Field Marshal Viscount French of Ypres

XI.

IN our appreciation of the situation at British headquarters on Oct. 1 it was considered that the reduction of Antwerp was at this moment the great objective of the enemy. Personally, I had no reason to think that Antwerp was in any immediate danger, and therefore a message which I received from the secretary of state on Oct. 2 came as a most disagreeable surprise.

I was informed that a serious situation had been created at Antwerp, which was in grave danger of falling in a short time.

Further information reached me at 3 a. m. on the 3d from London that the Belgian government, acting on the advice unanimously given by the superior council of war in the presence of the king, had decided to leave at once for Ostend. It was further stated that the king, with the field army, would withdraw from Antwerp in the direction of Ghent to protect the coastline and in the hope of being able to cooperate with the allied armies. The message added that the town could hold out for five or six days, and that the decision to evacuate was taken very seriously as a result of the increasingly critical situation.

It is needless to say that I was perturbed on receipt of this news. It was difficult to understand why the Belgians, who had fought so well at Liege, were unable to do more in defence of a fortress which was much stronger, and situated, moreover, in a position where it could be supported by the British fleet.

I fully realized the consequence of the capture and occupation of Antwerp by the Germans. It was impossible to say how much of the coastline the captured terrain would include, but there could be no doubt that the channel ports would be gravely imperiled.

Operating from such a base, there would appear to be no insuperable obstacle to an immediate German advance on Dunkirk; Calais, and Boulogne. The Belgian army was in no condition to resist such an advance. The occupation of these places and the formation of a defensive line which would include the whole of the Pas-de-Calais, might become a fait accompli before the troops could arrive from the main theaters to prevent it.

* * *

Overconfidence Possesses Germans.

BUT here, again, we have an example of the overconfidence which forever possessed that army which set out for "world conquest." As on the Marne, so at Antwerp, they were not prepared to seize the psychological moment and to play boldly for the great stake.

It is seldom that fortune offers another chance to a military leader who has once failed to gather the rich harvest which she has put into his grasp. Yet the German emperor presents, together with his great general staff, one of the few instances in history of a commander in chief so soon being given a splendid opportunity to retrieve such mistakes as those of Sept. 5 and 6.

With all these tragic possibilities in my mind in these early October days, I redoubled my endeavors to effect a speedy move of the British forces to the north. Added to the other cogent reasons to which I have already referred was now the most vital of all—the relief of Antwerp.

Lord Kitchener did not make things easy for me.

Keenly desirous to influence the course of operations, his telegrams followed one after another, each containing "directions" regarding a local situation of which, in London, he could know very little.

For instance, in one message he told me he was communicating with Gen. Joffre and the French government, but, as he did not do so through me, I was quite unaware of what was passing between them, yet all the time he was urging me to make what I knew to be impracticable suggestions to Gen. Joffre. This could only lead to misunderstandings and confusion of ideas, and I must repudiate any responsibility whatever for what happened in the north during the first ten days of October. I was explicitly told by the secretary of state for war that the British troops operating there were not under my command, as the following telegram shows:

"Have already given Rawlinson temporary rank. I am sending him instructions regarding his action Antwerp. The troops employed there will not for the present be considered part of your force."

Rawlinson, I may remark, had been sent for to meet the 7th division at Ostend and take command of it.

Had I been left to exercise my full functions as commander in chief of the British army in France I should certainly have made different dispositions with regard to the disposal of these troops. I regret that I must record my deliberate opinion that the best which could have been done throughout this critical situation was not done, owing entirely to Lord Kitchener's endeavor to unite in himself the separate and distinct rôles of a cabinet minister in London and a commander in chief in France. I feel it only right and in the interest of my country, with a view to any war we may be engaged in the future, to make this plain statement of fact. The calamity at Sedan was due in part to interference from Paris with the army in the field, and the American civil war was more than probably prolonged by the repeated interference on the part of the secretary of state with the commanders in the field.

As to the method of employing the 7th infantry and 3d cavalry divisions, the following telegram will show that the French commander in chief completely concurred in my views:

"General Commander in Chief to Col. Huguet, Oct. 8, 8:45 a. m.:

"The commander in chief has the honor to inform Marshal French that he entirely agrees with the ideas on the subject of employing the whole of the British forces united.

"He estimates that in the actual situation of Antwerp the reënforcement of the garrison by the 7th English division will not have any effect on the fate of the place.

"In these conditions he believes, on the contrary, that it is very advantageous that this English division should unite as soon as possible with the main body of the British forces in the northern zone.

"Will the marshal be kind enough to inform Lord Kitchener of the commander in chief's views of the situation?

"He will ask the president of the republic to confirm these views to the British war minister."

As to the confusion of ideas to which I have referred, the following telegram which I found it necessary to address to the commander of the 7th division, Sir Henry Rawlinson, will show that it existed up to the 11th instant:

"Your message, No. 19, addressed to Lord Kitchener and repeated to me, received. I really do not understand whether you regard yourself as under my orders or not; but if you do please be good enough to explain your situation clearly, without delay, as I have no knowledge of any necessity for your reëmbarkation or of your intention to do so.

"Hazebrouck will be in occupation of the 3d corps tomorrow morning.

"Be good enough to answer me by some means at once, as my own and Gen. Joffre's plans are much put out and perhaps compromised by all this misunderstanding."

To this Rawlinson replied that he was under my orders and proceeded to give me the information I requested.

Such, then, was the general atmosphere of doubt and uncertainty in which I had to work after the fall of Antwerp until toward the 10th of the month (October), when at length the secretary of state for war consented to allow me full liberty of action to direct the movements of all British forces in France.

* *

Marines Land at Dunkirk.

SOME 3,000 marines had been landed at Dunkirk toward the end of September, and when Antwerp was threatened Lord Kitchener, saying nothing of it to me, arranged with Gen. Joffre that the latter should send one or two French territorial divisions to join them and act with them.

The first intimation I had of this was a wire from Lord Kitchener, received late at night on Oct. 3, which ran as follows:

"I do not know when the two divisions promised by the French government from Havre will be able to start.

"Could you ascertain this and let me know your views on the situation and how you contemplate acting?"

To this I replied in the early hours of the 4th:

"I do not know what has passed direct between English and French governments, but French general headquarters told me positively, in answer to repeated inquiry, that they are only sending one territorial division from Havre to Ostend, which they say is to start at once by sea.

"With reference to the last sentence in your message 1315, please refer to my message F272, dispatched last night, at 7:30. I shall get report from officer I sent yesterday to Bruges and Antwerp directly and will wire again."

That part of my message F272 (referred to above) which bears on the subject runs as follows:

"French wish us to use Boulogne for 7th division and cavalry to disembark. . . . I am strongly averse to sending any troops inside the fortress [of Antwerp], even if they could be got there."

Gen. Joffre's telegrams for me of Oct. 8 has already been quoted, and I had previously been in constant communication with him on this subject. When I dispatched telegram F272 I knew that Joffre's views accorded with my own.

That the wishes of the allied commanders were ignored in London is further shown by the following message received by me from the secretary of state for war at 2:30 p. m. on Oct. 4:

"I am embarking 7th division and portion of cavalry division today, but I cannot get report from Antwerp on the military situation from which I can decide where they should be disembarked.

"My present opinion is Zeebrugge, where there are good landing facilities. Can you send Rawlinson by motor to Antwerp to take charge and study the situation before the troops arrive?"

This message was amplified by the following message which was sent later in the day:

"I am arranging following expeditionary force for relief Antwerp:

BRITISH FORCE.

"Seventh division, under Gen. Capper, 18,000 men, sixty-three guns; cavalry division, under Gen. Byng, 4,000 men, twelve guns. To arrive at Zeebrugge Oct. 6 and Oct. 7.

"Naval detachments under Gen. Alston, 8,000 men already there; also naval and military heavy guns and detachments already sent. Headquarters staff will be subsequently notified.

FRENCH FORCE.

"Territorial division, Gen. Roy, 15,000 men, proper complement guns and two squadrons to arrive Ostend Oct. 6 to Oct. 9; fusiliers marins brigade, under Rear Admiral Ronarch, 8,000 men; grand total, 53,000 men. Numbers are approximately correct."

In order to summarize the situation as it was reflected in my mind at this time I will quote two more telegrams:

Lord Kitchener wired on the early morning of the 6th:

"Please let me have a telegraphic appreciation of the situation of the allied forces, for information of the government."

To which the following reply was sent:

"Allied line extends from La Bassee, about fourteen miles southwest of Lille on the left, through Arras, east of Albert, Bray-sur-Somme, west of Roye, Ribecourt, Nampcelle, Nouvron, Soissons, north of Braye-en-Laonnois, Craonnelle, Berry-au-Bac, then south of Reims, then east to Verdun, then south to St. Mihiel, then east to Thiaucourt.

"On the extreme left is the 21st French corps, with two cavalry corps operating between Carvin and Lens.

"Hard fighting north of the Oise, where strength of French force equivalent to twelve corps and six cavalry divisions. Comparative quiet on the Aisne; British forces in progress of evacuating positions and moving north of the Somme near Abbeville; move should be completed by the 20th inst.

"The German line extends from about Lille, roughly parallel to the allies, west of Bapaume, Chaulnes, Roye, south of Noyon, thence along the hills north of the Aisne to Craonne, Brimont, Nogent-l'Abbesse, Somme Py, northeast of Verdun, where it turns south to Fresnes-en-Woevre, then to near St. Mihiel, Thiaucourt, and east of Thiaucourt.

"The strength of the Germans north of the Oise is probably eleven corps and nine cavalry divisions in position. In addition to the above forces, one brigade was detraining at Cambrai yesterday and reserve troops are holding entrenched positions about Mons and Valenciennes, numbers variously reported from 50,000 to 70,000.

"The object of the allies is to bring about a retirement of the Germans from their present line by turning their north flank and at the same time to hold in this theater of operations as many German corps as possible. French general headquarters anticipated that the northern turning movement would have been facilitated by the close cooperation of the Belgian field army.

"So far as I am able to have an object apart from the general French view of the situation, I place the relief of Antwerp as of the first importance as regards forces under my command."

* *

Kitchener "Goes Over His Head."

LORD KITCHENER had dispatched these troops en route to Antwerp itself before he even asked me for an appreciation of the general situation.

The history of the rapid movement and fall of Antwerp, the evacuation of Ostend and Zeebrugge, and the retreat of the Belgians to the Yser is very well known now, and it is not my intention to go over the ground again here; but I feel sure that, had the views of the commanders in the field [Joffre and myself] been accepted, a much better and easier situation would have been created.

It is perfectly clear that the operations for the relief of Antwerp should never have been directed from London.

As things actually turned out, the troops which were landed at Ostend and Zeebrugge had, to quote Gen. Joffre's wire to Huguet on Oct. 8, no influence on the fate of the fortress, and what help they were in protecting the retreat of the Belgians and saving that army from destruction might have been equally well rendered from a safer and more effective direction. This would not have necessitated that dangerous and exhausting flank march, costing such terrible loss, by which alone they were able eventually to unite with the main British forces.

Dispatched from England on Oct. 5 or 6, and disembarking at Calais or Boulogne (Dunkirk could have been used if the Belgian army had required more help), they would have deployed six or seven days later in the valley of the Lys, south of the Third corps, and Lille might have been saved.

It is quite possible also to conceive a situation starting from these preliminary dispositions which would have resulted in saving Ostend, even Zeebrugge and that line of coast the possession of which by the enemy, dating from October, 1914, was a source of such infinite trouble to us.

Although I was given no voice in these Antwerp dispositions and was left in partial ignorance of what was going on, which, in my position as commander in chief was deplorable, I took what steps I could to keep in close touch with the progress of events.

Col. Bridges of the 4th dragoon guards was with his regiment in the cavalry division. He had formerly been military attaché in Brussels and understood the Belgians well. He had already greatly distinguished himself in earlier battles, and I sent for him.

In accordance with my instructions he arrived at my headquarters during the night of Oct. 3-4. I dispatched him at 5 a. m. on the 4th by motor to Brussels, instructing him to get into immediate communication with the Belgian general staff and endeavor to persuade them to hang on to Antwerp, promising support from us so soon as we could possibly get to them.

"I directed Sir Edward Henderson to establish air reconnaissances toward Antwerp, which he did.

Finally, I did my utmost to expedite the move of all the British forces to the northern theater. It appeared likely that there might be considerable delay in relieving the 1st corps. I therefore dispatched Henry Wilson to Gen. Joffre with the following note, dated Oct. 4, 1914:

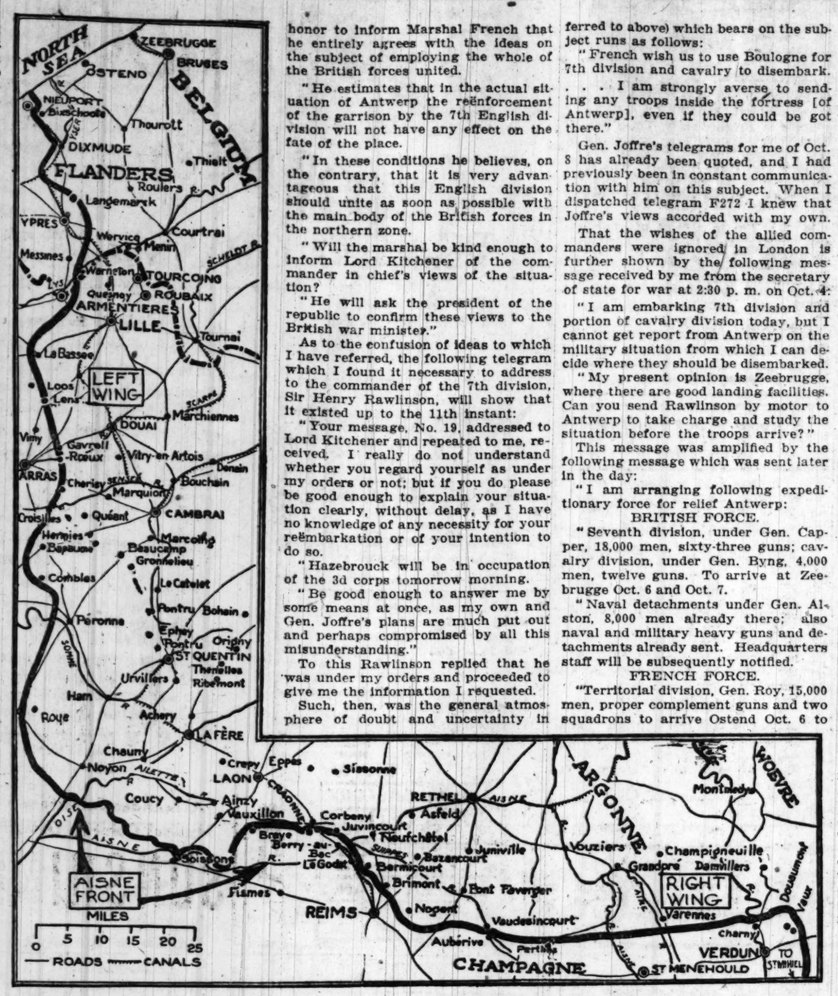
"With reference to Sir John French's note and the importance, therein dwelt upon, of the earliest possible relief of the 1st corps from its present position, he suggests to his excellency the commander in chief the possibility of an extension by the 18th corps of its line to the left, as far as the point where the Aisne canal passes through the line of intrenchment occupied by the 1st corps in the neighborhood of Braye.

"In this connection Sir John French would particularly bring to the notice of his excellency the greatly increased strength of the intrenchment by reason of the work which has been carried out during the long time it has been under occupation by the 1st corps. He would also point out that the enemy is now much weaker than before, and that such feeble attempts as he makes on the line of intrenchment are entirely in the nature of reconnaissances, with a view to discover whether the intrenchment is still held or not. Another consideration of importance is that the new line held by the 18th corps and French troops attached to it is much less in extent than that occupied by the British 1st corps.

"In these circumstances Sir John French trusts that his excellency the commander in chief will be able to give such orders as will insure the troops occupying the portion of the line extending from the right of the British intrenchment to the canal being relieved by troops from the 18th corps, the change to be carried out on the night of Oct. 6-7."

[Copyright, 1919, by the New York Herald Company—All Rights Reserved.]
[Copyright in the United Kingdom, the Dominion, its Colonies and Dependencies, under the Copyright Act by Constable & Co., Ltd., London.]
[Copyright, 1918, by Houghton Mifflin Co.]
[Copyright in France by Excelsior.]

[Continued next Sunday.]



30% Saving on Gasoline Bill or Money Refunded

The Gasulater

TRADE MARK

Does It!

It is a metallic Gasket carrying a turbine making twelve thousand revolutions a minute. The gasoline in passing is completely shattered, resulting in 100% combustion, increasing mileage more than 30% and entirely eliminating carbon.

Here's What It Does

1. Eliminates and prevents carbon.
2. Eliminates, to a large degree, the grinding of valves.
3. Eliminates necessity of cleaning spark plugs.
4. Eliminates carbon from piston rings, thus assuring high compression.
5. Brings combustion in cylinders to highest point.
6. Saves more than 30 per cent in gasoline bills.
7. Brings engine to the highest possible efficiency.

Retail Prices

1 inch size (Ford) ..... $ 7.50
1¼ inch size 10.00
1½ inch size 12.50
2 inch size 15.00

Orders will be filled promptly on receipt of price with the understanding that refund of entire amount will be made if you are not satisfied after a ten day trial.

L. M. FORD
1531 West 18th St., Chicago, Ill.
Sales Representative
MARTIN-LUMBAGH MFG. CO. of St. Louis

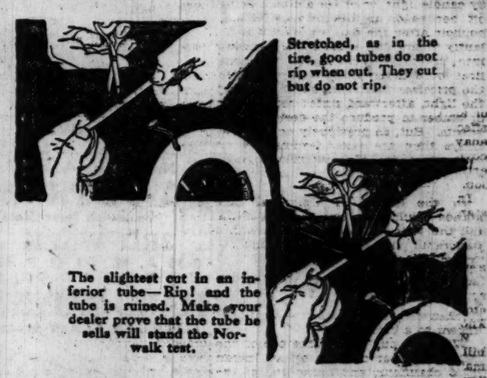
Man Oh Man! YOU'LL TAKE TO THIS

First good draw will make you sit right up and take notice—then you'll just lean back and go to it. Used by Field Marshal Ford French for years. Loving Cup is fine, pure old tobacco and will not bite your tongue.

1-Lb. Cans, $2.00

Fully Prepaid to Any Part of the United States, Postal Check or Money Order, safe, secure to

MIL-O-BACCO TOBACCO CO.
LOUISVILLE, KY.
From Maker to You—Quicker



Stretched, as in the tire, good tubes do not rip when cut. They cut but do not rip.

The slightest cut in an inferior tube—Rip! and the tube is ruined. Make your dealer prove that the tube he sells will stand the Norwalk test.

One-Two-Three-Go!

One—That's the scissors test. It proves that Norwalk Tubes red and gray, do not rip. It shows that cuts from puncture or blow-out can always be repaired.

Two—That's the Norwalk floating stock* Tube itself. You will say it's the highest quality tube made.

Three—And then you're ready for the Norwalk Casing. You will ask for it after the Norwalk Tube has proved the Norwalk standard. The Norwalk, either cord or non-skid fabric, has a black tread and snow white sidewalls.

If your local dealer cannot supply you, write to

The Scissors Test

Take sample piece of tube ¼ in. by 3 in. Stretch to 9 in. or three times its original length. Cut on the edge with the scissors. The cut should not be more than ⅛ in. across the sample. If the strip tears apart the rubber is inferior.

Barrett Hardware Co., 113 North Ottawa St., Joliet, Ill.
Bittel-Leftwich, Springfield, Ill.
Schafer Saddlery Co., Decatur, Ill.
Norwalk Tire Sales Co., 19 East 22nd St., Chicago, Ill.
W. H. Salisbury, Inc., 308 W. Madison St., Chicago, Ill.
Distributors

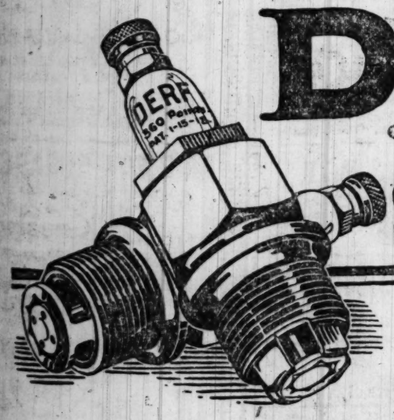
NORWALK TIRE & RUBBER COMPANY
Makers of Casings, Cord and Fabric; and of Tubes, Red and Gray
Norwalk, Connecticut

*Floating stock to the rubber industry means what 24K gold means to a jeweler. It is a definite standard of quality. It means rubber that will float in water. Cut a piece of Norwalk rubber and see. File away a dated sample of Norwalk Tube and others and compare them at the end of a year.

You are going to hear a lot more about Norwalk quality. But don't wait. Start saving your mileage-money now. Ask us for a sample of Norwalk rubber.



NORWALK
TUBES and CASINGS



DERF
360 POINT
SPARK PLUGS

The Spark Plug That Saves Gasoline

HERE'S something new, Mr. Motorist. A spark plug that not only explodes your gas, but actually gives you more miles per gallon and added power to boot.

The Derf plug is so constructed that the spark is an unbroken triangle of fire—the hottest spark that ever jumped across the bottom of a spark plug. This necessitates a leaner mixture than can be used with any other plug.

Put a Derf in every cylinder, then thin your mixture down, or if you can't reduce your carburetor, give it all the air it will take. You'll feel a new kick to your motor; have more power, and go further on a gallon of gas than you ever did before.

We don't ask you to accept this on faith. Actual tests made by the Automobile Club of America and the Motor Truck Club of America proved that Derf Plugs make a definite gasoline saving of from twenty-five to thirty-four per cent. Get a complete set of Derf Plugs today and be convinced. Four plugs $8.20. Six plugs $9.30. At all dealers.

We guarantee less gas—more power, and reduced carbonization—AND YOU CAN PROVE IT

THE DERF MANUFACTURING COMPANY, Inc.
Gerken Building, 90 West Broadway, at Chambers St. NEW YORK CITY

CENTRAL ELECTRIC CO., DISTRIBUTORS
316-325 So. Wells St.

MONARCH ELECTRIC WIRE CO., DISTRIBUTORS,
N. E. cor. Adams and Desplaines.

THE HUB,
State and Jackson.
STEBBINS HARDWARE CO.,
15 W. Van Buren St.
BIRCHWOOD GARAGE,
1528 Jarvis Ave.
WASHINGTON TIRE & VULC. CO., INC.,
640 W. Washington Blvd., cor. Desplaines.
NO. SHORE AUTO CO.,
Evanston, Ill.
HARRY W. COOPER,
2244 So. Michigan Ave.
H. CHANNON CO.,
Market and Randolph.
MINERVA GARAGE,
6301 No. Clark St.
SIEGEL AUTO SERVICE CO.,
837-39 Irving Park Blvd.
C. E. ARNOLD,
Evanston, Ill.
CISLER & SERSON, INC.,
3111 So. Michigan Ave.
NORTH SHORE GARAGE,
6610 No. Clark St.
AUTO TIRE SALES CO.,
1346-48 Michigan Ave.
STANDARD TIRE & RETREADING CO.,
Evanston, Ill.
LOUIS J. SHERLAND CO.,
Evanston, Ill.

A HOT SPOT Chalmers Shuns a Repair Shop

MANY of the large Chalmers merchants of America report that it costs them but $3 per car per year for service. They have had so very, very little trouble with the car that their figures have come down to a point reached, we believe, by no more than one or two cars.

There's good reason for this. Most car troubles come from two sources:

1. Poor lubrication. 2. Excessive vibration.

Hot Spot and Ram's-Horn aid and make sure an extraordinary lubrication of the engine, and provide such silky smoothness in power that few persons can tell, whether in the car or at the curb, if the engine is running.

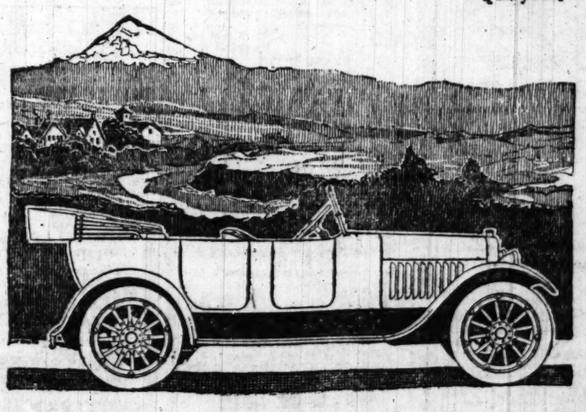
Moreover, Hot-Spot and Ram's-Horn add to the long life of car and engine; and hence endear it to the owner.

A repair shop is shunned. Let us tell you just exactly how Hot-Spot and Ram's-Horn do the trick. It's well worth any man's time; and not to know is to be behind the times.

$1685 f. o. b. Detroit

MAXWELL SALES CO.
Chalmers Distributor
25th and Michigan Ave. Phone Calumet 5820

Quality First



Right off the Reel

LATEST IN MERMAID RAIMENT.

By Mae Tinée.

Lot of busy little bees about the Ziegfeld today. Tomorrow, you see, those bathing girls come. The Mack Sennett bathing girls, you know, who set the fashions in mermaid raiment.

The theater looks as nearly like a beach as a theater can look. Sand and everything. The ushers, they tell me, will wear bathing suits—which is going to be awfully nice for the ushers if the weather stays warm. As for the bathing girls—the bathing girls—

After being introduced to you singly and all together and having announced singly and all at once that they can neither sing, dance, or in fact do anything but bathe, they will proceed to sing, dance and do everything but bathe.

None of them has a great deal to do in the picture, "Yankee Doodle in Berlin," but it's a Mack Sennett comedy and they are the Mack Sennett girls and it makes a good background for them. The entire show is more or less of a novelty, but they do say that New York ate it up. Which of course means nothing to Chicago until she sees and puts her heel or her O. K. on a production.

That Dr. W. J. Hickson, certainly started something! He's the fellow out at the psychopathic hospital who declared that "all heroes and heroines of movie scenarios have dementia praecox," and that "movies amuse only persons of the mentality of children." Goldwyn, with its brand new conglomeration of star writers, among whom are Rex Beach, Gertrude Atherton, Rupert Hughes, Basil King, Mary Roberts Rinehart, etc., all of whom have engaged to write stories to be produced through Eminent and released through Goldwyn, got terribly excited over the good man's words. Since they were uttered, this company has been accumulating a large and fast growing collection of telegrams on the subject and you should see what Rex Beach et al. have to say about Dr. Hickson. O, what they think of the good Dr. Hickson!

A sobre of society girls from a fashionable New York school appear in the wedding scenes of "Bunkered," the new comedy featuring Mrs. Sidney Drew.

Remember that pretty Ora Carew? She's gone to make a picture or two for the Universal, having completed the feature of her own she has been making.

Lew Cody is to make a series of romantic satires in which he will be directed by J. A. Barry, who formerly directed Pauline Frederick. He has a pretty good supporting cast, consisting of Eileen Percy, Doris Pawn Kathleen Kirkham, Walter Morosco, Andrew Robson, Frances Raymond, and Jack Mower.

Annette Kellerman and her husband are living now at Catalina. It is announced that Miss Kellerman will soon be featured in an underwater picture to be made by the Catalina Island Submarine company.

A silver cup has been donated by Kathleen Clifford to be awarded the best Japanese spaniel at the Santa Barbara dog show on Friday and Saturday.

And now comes word of Florence Turner, who for so long has deserted the films. She's at Universal, directing herself in a series of one reel comedies. Miss Turner was a Vitagraph favorite in the good old days.

Tom Moore has water on the brain. That is, between pictures he spends his time at his beach home, swimming, diving, surf riding—and sech. His latest light occupation is endeavoring to fit a motorcycle engine to a board so he can ride far out and then coast in on the breakers.

Ethel Clayton, who was reported as "lost or kidnaped" by an enterprisng press agent, has turned up not missing. She only ran over to Japan to get a kimono.

Rupert Julian has left Universal. As yet no announcement has been made of his future plans.

That ring worn by David Powell has been in his family for hundreds of years. The stone, which is an inch in diameter, is a cross between a moss agate and a black opal. (He wears opals and defies fate, you see.) "Once," Mr. Powell tells you, "it used to be in an anklet." And then he goes right on and talks about something else.

Zasu Pitts says she likes her name because it just fits the "pathetic jazz kid" she's always supposed to be in the pictures.



Miss Dorothy Haver
ALTHE ZIEGFELD

Ask Me! Ask Me!

DOROTHY W.: You suppose my course is "all mapped out"? You suppose wrong. It happens, however, that the pictures of the people whose names you have underlined have all been printed in the rotogravure. Perhaps they will be repeated some time. Since you missed them, I hope so.

P. DE LA PLATA: Colcolala chirography! Well, I'll tell the hero to write more plainly next time he sends a letter to his lady fair. And where did you get the name?

LES MISERABLES: It is quite possible for a star to pass through town and not notify me. These people are constantly traveling between New York and the coast and sometimes are remiss in notifying the press. (Not often, however.)

STEPHANIE W.: There is an Anthony Fernandes with the Dorothy Gish company, 4500 Sunset boulevard, Los Angeles, Cal. Perhaps this may be the "Roy" you mention—a rose under another name, as 'twa. Lewis Cody took the part of Reggie Drake in "Mickey."

ESTELLE: A letter addressed to Paul Gilmore, Tampa, Fla., will reach him. I haven't seen him in pictures for some time, but the last I heard he was with Pathe. Alfred Whitman was last with Vitagraph. His home address is 4500 Franklin avenue, Los Angeles, Cal.

J. G. F.: They won't send you their pictures? That's too bad! Try mailing a quarter with your request next time, old dear. Address Lottie Pickford at Hollywood, Cal.; Alice Joyce in care of Vitagraph, Hollywood, Cal.; and Enid Bennett in care of Ince studio, Los Angeles, Cal.

P. F. M.: Yes, thank you, I'm well and happy. Are you?

INTERESTED: No, Wyndham Standing isn't really blind. I wouldn't dare say the man you mention is cross eyed in this column. He might sue me. But he might just as well be, mightn't he?

CLINTONIAN: Those who profess to know tell me that Wilfred Lytell is no relation to Bert Lytell. His home address is Brightwaters, Long Island, New York. Robert Ellis is playing in the Selznick picture "Upstairs and Down" with Olive Thomas. The Selznick address is 729 Seventh avenue, New York. You're entirely welcome.

M. N.: I'm in receipt of your ode and shall always keep it. How nice of you to take the time to send me such a pleasant surprise! Perhaps you didn't know it, but we live not far apart.

AIN'T YOU: Well, I pronounce Nazimova like this: Na-zim-o-va, with accent on the second syllable. Please let me keep my little secret.

Three Best Sellers in Music

Emerson Records.

"I'm Forever Blowing Bubbles" and "Don't Cry, Frenchy."
"The Vamp" and "My Cajse Love."
"Church Street Wedding Blues" and "Yama Yama Blues."

Columbia Records

"I'll Say She Does" and "Just As We Used to Do."
"Waiting" and "Chong."
"Eyes That Say I Love You" and "When the Bees Make Honey Down in Sunny Alabam'."

Pathé Records

"Behind Your Silken Veil" and "He's Had No Loving for a Long, Long Time."
"Wild Honey" and "Mammy O' Mine."
"Sweet Hawaiian Lullaby" and "Lullaby Blues."

Victor Records.

"Rustle of Spring."
"Chasing Chickens."
"I'll Take You Home Again, Kathleen."

Player Piano Rolls.

"Red Lantern."
"Jerry."
"I Might Be Your Once in Awhile."

Sheet Music.

"A Pretty Girl Is Like a Melody."
"Will o' Wisp."
"The Vamp."



Miss Aileen Stanley
AT THE MAJESTIC

Slams of Life

By J. P. McEVOY

"AND ON THE ROAD TO JERICHO HE FELL AMONG ROBBERS."

They told me (and by "they" I mean a host of canny folks)
That those who ran vacation joints were Jesse Jimmie blokes,
That they were ambidextrous at coagulating tin,
Abstracting tourists' money with a firm, unfeeling fin.
"But no," I cried; "it cannot be that one would gyp a guest
And let an avaricious thought pervade his manly breast;
The wayside host would never take the tourist for his sou—
I can't believe the unkind things you say of him are true."
Well, I used to think he didn't,
I was pretty sure he didn't,
In fact, I knew he didn't—
But he do!

Ah, yes, beside the dusty road he patiently awaits
The travel weary tourists who will knock upon his gates,
The tourists who'll be faint for food and swooning for repose,
When he'll arise and take them in (for plenty, heving knowed),
And then he'll page that evening meal of chicken, frog, or fish
(With taters in their jackets and that pickalilly dish),
And stick them in a dingy room that's hotter than a grill,
And when they go it takes two men to carry in the bill.
I used to think he wouldn't,
I was pretty sure he wouldn't,
In fact, I knew he wouldn't—
But he will!

So do not sing the wayside host and hospitality
Or I will speedily arise and do some dirt to thee;
My passion for the human race was once a nifty pash,
But now the rosy dreams I dreamed have turned to bitter ash,
For I've been loping o'er the roads and flitting here and there,
And mostly I have got it where I part my raven hair.
Yes, Jessie Jimmie may be gone, but mighty is his clan,
With more efficient methods for the motor caravan.
I used to think they couldn't,
I was pretty sure they couldn't,
In fact, I knew they couldn't—
But they can!

Motion Picture Directory

DOWNTOWN

ZIEGFELD — 624 SOUTH MICHIGAN AVE.
LAST TIMES TODAY
NORMA TALMADGE in "The WAY of a WOMAN"
COMING TOMORROW NIGHT
A PERFECT SCREAM OF LAUGHTER
"YANKEE DOODLE in BERLIN" AND THE MACK SENNETT BATHING BEAUTIES IN PERSON
ALSO PERSONAL APPEARANCE
BOTHWELL BROWNE
4 SHOWS DAILY 12 NOON, 1:35, 9:15
3 SHOWS SAT. & SUN. 7:30, 9:15
ALL SEATS RESERVED
NOTE — This Company direct from a Successful run at the Broadway Theatre New York

ROSE — MADISON NEAR DEARBORN
Catherine Calvert
—IN A—
PARAMOUNT-ARTCRAFT SPECIAL
Career of Catherine Bush
SHE HAD BEAUTY AND BRAINS AND A COOL HEAD, AND AN AMBITION THAT DROVE HER LIKE A NINETY-HORSE POWER MOTOR.

CASTLE STATE AT MADISON ST.
Chicago's Foremost Photoplay House
Starting Today—For One Week
FIRST and ONLY CHICAGO SHOWING
WILLIAM S. HART
In His Greatest Photoplay
"WAGON TRACKS"
A Thrilling Western Drama
9 A. M.—Continuous—12 P. M.

ORPHEUM—NOW! — JONES, LINICK & SCHAEFER'S
STATE STREET NEAR MONROE
8 A. M.—CONTINUOUS—12 P. M.
TODAY and TOMORROW
VIOLA DANA
In Her Latest Metro Feature
"MICROBES"
Temperature Always 70 Degrees

DOWNTOWN

RANDOLPH—Now — Jones, Linick & Schaefer's
Randolph Near State
3RD WEEK
8:30 A. M. TO 11 P. M.
CONTINUOUS
HALL CAINE'S
GLORIOUSLY HUMAN STORY
"The WOMAN THOU GAVEST ME"
ALL-STAR CAST, INCLUDING
KATHERINE MacDONALD
THEODORE ROBERTS
FRITZI BRUNETTE
MILTON SILLS
JACK HOLT
Think what marriage means to a woman—a young girl especially. It means the breaking of old ties, the beginning of a new life, the setting out into an unknown world on a voyage from which there can be no return. What does she bring to the man she marries? Herself, everything she is, everything she can be, to be made or marred by him.
NO OTHER THEATRE IS SHOWING THIS PICTURE.

ALCAZAR — 69 W. MADISON ST.
THOS. SANTSCHI
AND
MADALAINE TRAVERS
—IN—
"ROSE of the WEST"

HEDDA NOVA
THE RUSSIAN ACTRESS
—IN—
"The Spitfire of Seville"
NOW AT THE
CASINO 58 WEST MADISON ST.

THE GREAT **STATE-LAKE** THEATRE IN THE LOOP
Vaudeville Photoplays
FIRST CHICAGO SHOWING
H. B. WARNER
"THE PAGAN GOD"
Week Beginning MONDAY, JULY 28

BAND BOX MADISON NEAR LA SALLE
"HELL MORGAN'S GIRL"
The Dramatic Sensation of the World

DOWNTOWN

ORCHESTRA HALL — Michigan Ave. Sst. Adams and Jackson
CONTINUOUS 12 NOON TO 11 P. M.
THIS WEEK BEGINNING TODAY
FIRES OF FAITH
A beautiful and touching love story
Featuring
Catherine Calvert
Eugene O'Brien
Ruby de Remer
Miss CHARLOTTE BERGH, Soloist
Orchestra of Symphony Players
25c—All Seats—25c

BOSTON — 21 W. CLARK ST.
Clara Kimball YOUNG
In Her Very Latest Picture
"THE BETTER WIFE"

SHUBERT
PRINCESS
NOW PLAYING
Performance Continuous from 1 P. M. to 11 P. M.
ALL SEATS 25c and 50c
THE WORLD'S GREATEST FILM SENSATION
Open Your Eyes
A Thrilling Photoplay Based on Social Temptations, Their Menace and Their Effects.
Special Musical Accompaniment by Rita Mario and Her Orchestra
FOR GROWNUPS ONLY

NORTH

KEYSTONE 3912 SHERIDAN ROAD —1:30 TO 11 P. M.—
OLIVE THOMAS
"Prudence on Broadway"

NEW LA SALLE DIVISION NEAR LA SALLE
ELSIE FERGUSON
"THE AVALANCHE"
BIG V COMEDY and PATHE NEWS

LAKE SHORE Broadway at Belmont Cont. 2 to 11 P. M.
ALICE BRADY "His Bridal Night"

NORTH

LUBLINER & TRINZ
PANTHEON
Sheridan Road at Wilson
PANTHEON "AS AN IDEA" Presents in
COOLED PANTHEON
AN ARTISTIC COMBINATION OF OFFERINGS TODAY
THE UNIQUE EMOTIONAL ACTRESS
PAULINE FREDERICKS
—IN—
"The Peace of Roaring River"
This Enthralling Drama Interwoven With
PAUL BIESE ORCHESTRA
Will grip you and make you forget everything else but the absorbing story as it unfolds on the screen.
Vocal and Instrumental Solos
THEATRICAL NOVELTIES
Accompany the Picture's Presentation As Can Be Offered by PANTHEON "AS AN IDEA"
Starting Tomorrow
CLARA KIMBALL YOUNG
And the Biggest Stars Ever Assembled, in
"THE BETTER WIFE"

LUBLINER & TRINZ
COVENT GARDEN
2655 NORTH CLARK STREET
PAULINE FREDERICK
"The Peace of Roaring River"
—ALSO—
Mrs. SIDNEY DREW
In a Satire on Golf Entitled
"Bunkered"
ALSO NEWS WEEKLY
Organ Recital on the World's Greatest Organ Until 1:30 by Dr. T. J. A. Mapp

BUCKINGHAM — 3319 N. Clark St. Cont. 2:30 to 11 P. M.
PARAMOUNT PICTURE
WILLIAM S. HART
IN HIS LATEST PICTURE
"Square Deal Sanderson"
Matinee Only, in Addition to Above
"THE GIRL OF THE GOLDEN WEST"
With Hause Peters—Five Reels
Paramount Feature—Concert Orchestra

ASCHER BROS

ADELPHI Clark at Estes
PAUL J. RAINEY'S
"Heart of the Jungle"
Zasu Pitts—"Better Times"

CALO Clark Street and Balmoral Ave.
ZASU PITTS
Newest Comedienne in
"BETTER TIMES"
Lloyd Comedy — Hearst Weekly

CHATEAU Broadway at Grace
PAULINE FREDERICK
"PEACE OF ROARING RIVER"
Holmes Travels — Chateau Comedy

LANE COURT Clark and Center Sts.
MABEL NORMAND
In Her Newest Hoydenish Role
"UPSTAIRS"
Special Loop Vaudeville

MILFORD Milwaukee at Crawford
Clara Kimball Young
"THE BETTER WIFE"
Snappy Bill of Loop Vaudeville

ROSEWOOD Montrose Blvd. at Lincoln St.
WALLACE REID
"THE LOVE BURGLAR"
Mutt & Jeff — Pathe Weekly

TERMINAL Lawrence at Spaulding
Clara Kimball Young
"THE BETTER WIFE"
Hearst Weekly — Christie Comedy

NORTH

ASCHERS'
CHATEAU
BROADWAY AT GRACE
Today, 2 P. M. Continuous to 11:30
The FOREMOST EMOTIONAL STAR
PAULINE FREDERICK
WITH AN ALL-STAR CAST, IN
"Peace of Roaring River"
The story centers around a matrimonial newspaper. It is fascinatingly different than any thing you have ever seen.
"A TRIP ON THE UPPER PARANA RIVER" (ARGENTINE REPUBLIC), WITH BURTON HOLMES
Miss Jean White—Soloist
CHATEAU TOPICAL DIGEST
(EDITED DAILY)
HAROLD LLOYD
—IN—
"NEVER TOUCHED ME"

HOWARD — N. W. "L" STA. at HOWARD ST.
MARY MILES MINTER
'YVONNE FROM PARIS'
MARY PICKFORD—In Her Home, at Work and at Play.
MUTT & JEFF—NEWS—COMEDY
REAL VAUDEVILLE
"THE RED HUSSARS"

BRYN MAWR — Bryn Mawr nr. B'way, at Bryn Mawr "L"-Sta
GREATER VITAGRAPH PRESENTS
Corinne Griffith "A GIRL AT BAY"
New Sunshine Comedy—Latest Pathe News—Coming, Thursday and Friday
"THE SHEPHERD OF THE HILLS"
By HAROLD BELL WRIGHT
Afternoon and Evening

REGENT 6746 SHERIDAN ROAD CONT. 2 TO 11 P. M.
Maj. Robt. Warwick
"SECRET SERVICE"
PATHE NEWS and TWO-ACT SENNETT COMEDY
Tues. and Wed., Harold Bell Wright's "SHEPHERD OF THE HILLS"

DE LUXE WILSON AVE. "L" STA. —MATINEE DAILY—
ALL STAR CAST
"WHOM THE GODS DESTROY"

EASTERLY Lincoln & Diversey Pkwy. Cont. 1:30 to 11 P. M.
OLIVE THOMAS "Upstairs and Down"

NEW KENMORE Kenmore and Wilson —Cont. 2 to 11—
Madge Kennedy—"Through the Wrong Door"

LUBLINER & TRINZ AMUSEMENT CENTERS

PERSHING LINCOLN AVENUE AT WILSON
WALLACE REID
"THE LOVE BURGLAR"

BIOGRAPH 2433 LINCOLN AVENUE
BESSIE BARRISCALE
"TANGLED THREADS"

VITAGRAPH 3137 LINCOLN AVENUE
MARY MILES MINTER
"YVONNE FROM PARIS"

KNICKERBOCKER 6217 BROADWAY
IRENE CASTLE
"THE FIRING LINE"

LAKESIDE 4730 SHERIDAN ROAD 1 to 11:30 P. M.
GEORGE WALSH
"PUTTING ONE OVER"

NORTH

RIVIERA — BALBAN & KATZ DIRECTION
BROADWAY AT LAWRENCE
OUR FREEZING PLANT CIRCULATES COOL, CRISP AND HEALTHFUL AIR
LAST TIMES TODAY
IRENE CASTLE
Beautifully garbed—In a heart-throbbing romance—an H. W. Chambers intense love story
THE FIRING LINE
RIVIERA PRESENTATION
Puts the Finishing Touches to This Highly Artistic Play
Also an amusing Mack Sennett Comedy
"TRYING TO GET ALONG"
Riviera Topical Events. Brief Playlets. Riviera Orchestra. Theatrical Specialties. Full Orchestra. Performances Begin 2:30 p. m., Preceded by a Musicale at 2 on the Mezzanine Floor—Doors Open 1:45
Coming Monday for One Week
VIOLA DANA
In an appealing romance, a sympathetic drama with laughs—THE MICROBE—adapted from the popular story by Henry Altimus

SOUTH

VISTA — 47th and Cottage Grove Avenue
Continuous—2 to 11:30 P. M.
MADALAINE TRAVERS
"Rose of the West"
—ALSO—
MRS. SIDNEY DREW
"Bunkered"
TOMORROW—WILLIAM S. HART
"SQUARE DEAL SANDERSON"

HARPER — 53rd and Harper Ave.—Mat. Daily.
ARTHUR ASHLEY
"The American Way"
Mack Sennett Comedy and Scenic
EXTRA MUSICAL ATTRACTION
Count Perone and Trixie Oliver in Bits of Grand Opera

DREXEL 858 E. 63d St.. Blk. E. Cottage Grove—2 to 11 P. M.
ALICE JOYCE
"THE SPARK DIVINE"
Mat. Only—ANTONIO MORENO
"Perils of Thunder Mountain"

ASCHER BROS

COLUMBUS Ashland Ave. at 63rd St.
ANITA STEWART
"HUMAN DESIRE"
AL JENNINGS, Reformed Outlaw, Appears in Person, Matinee and Night.

COSMOPOLITAN Halsted at 79th St.
ANITA STEWART
"HUMAN DESIRE"
AL JENNINGS, Reformed Outlaw, Will Appear in Person Matinee and Night.

FROLIC 55th St. and Ellis Ave.
PAULINE FREDERICK
"PEACE OF ROARING RIVER"
Sennett Comedy — Current Events

KENWOOD 1225 E. 47th Street
Clara Kimball Young
"THE BETTER WIFE"

METROPOLITAN Grand Blvd. at 47th St.
PAULINE FREDERICK
"THE PEACE OF ROARING RIVER"
Christie Comedy — Chester Outing

PEERLESS Grand & Oakwood Boulevards
IRENE CASTLE
"THE FIRING LINE"

OAKLAND SQUARE Oakwood & Drexel
PAULINE FREDERICK
"THE PEACE OF ROARING RIVER"

SOUTH

WOODLAWN — 853 E. 63rd St.
TODAY TOMORROW AND TUESDAY
More Beautiful Than Ever
CLARA KIMBALL YOUNG
In a Modern Picture of Love,
The Better Wife
Cast Includes Lillian Walker, Kathlyn Williams and Bon Alexander
Special Musical Accompaniment

JACKSON PARK — 67TH AND STONY ISLAND AVE.
Continuous 2 to 11 P. M.
Wallace Reid
"The Love Burglar"
PATHE NEWS — MUTT & JEFF
CHRISTIE COMEDY

LUBLINER & TRINZ
MICHIGAN
Garfield and Michigan—2 to 11 P. M.
Mary Miles Minter
"Yvonne From Paris"
DREW COMEDY, "BUNKERED"
Mat Only, MACISTE, "The Liberator"

LEXINGTON 1162 E. 63RD STREET MATINEE CONTINUOUS
SESSUE HAYAKAWA
"The Man Beneath"
LATEST PATHE NEWS — MUTT and JEFF
HAROLD LLOYD COMIC
Mat. Only—Ruth Roland in "The Tiger's Trail"
Coming Next Sunday—"Elmo the Mighty"

PEOPLES 47TH ST. AT ASHLAND AVE.—Cont. 2 to 11 P. M.
Maurice Tournier's
"THE WHITE HEATHER"
ALSO MACK SENNETT COMEDY

KIMBARK 6249 KIMBARK AVENUE —CONT. 2 TO 11 P. M.—
HENRY IRVING, JR.
"The Lion's Trail"

PRAIRIE 58th St. and Prairie Ave. Continuous—2 to 11 P. M.
D. W. GRIFFITH'S
"TRUE HEART SUSIE"

VERNON 61ST STREET at VERNON CONT. 2:15 TO 11 P. M.
DOROTHY DALTON
"OTHER MEN'S WIVES"

HARVARD 83d St. and Harvard Ave. Cont. 2 to 11:30 P. M.
H. B. WARNER
"THE MAN WHO TURNED WHITE"

SHAKESPEARE 43D and ELLIS AVE. —Mat. 2:15 Cont.—
JACK PICKFORD—"Bill Apperson's Boy"

WEST

SAVOY 4346 W. MADISON STREET —CONT. 2 TO 11:30—
D. W. Griffith's "TRUE HEART SUSIE"

LUBLINER & TRINZ
WEST END Cicero at West End Cont. 1:30-11:30 P. M.
WALLACE REID
"The Love Burglar"

WILSON MADISON & WESTERN
BESSIE BARRISCALE
"Tangled Threads"

PARAMOUNT 3636 Milwaukee Avenue
Clara Kimball Young
"The Better Wife"

WEST

CENTRAL PARK — BALBAN & KATZ DIRECTION
12TH and Central Park Ave.
ALWAYS REFRESHINGLY COOL AND ART DOMINATES
OWEN MOORE
"The Crimson Gardenia"
Central Park Topical Events. Brief Playlets. Harmonizing Music. Colorful Novelties. Continuous from 2 P. M. to almost midnight.
Starting Monday for Three Days
THE CAREER OF KATHERINE BUSH
By Elinor Glyn, Author of "Three Weeks"
A SEX DISCUSSION

HAMLIN — Matinee—2 to 11:30 P. M.
Pauline Frederick
"The Peace of Roaring River"
JOHNNY HAND'S FAMOUS ORCHESTRA
DR. LOUIS FALK at the Organ
3826-36 W. MADISON ST.

MARSHALL SQUARE — 22ND AND MARSHALL BLVD.
KITTY GORDON
"Stolen Orders"

BROADWAY STRAND — ROOSEVELT RD. AT PAULINA
Sessue Hayakawa
"The Man Beneath"

MADISON SQUARE — 4730 WEST MADISON ST.
CONTINUOUS—2 TO 11:30 P. M.
Evelyn Greely
"Bringing Up Betty"

KEDZIE ANNEX MADISON ST. AT KEDZIE AVE.
Marguerite Clark
in "GIRLS"
LLOYD COMIC—"JUST NEIGHBORS"
BRAY CARTOON
Mat. Only—"ELMO THE MIGHTY"

NORTHWEST

IRVING IRVING PARK BOULEVARD at CRAWFORD—Cont. 2 to 11
DOROTHY DALTON
"Other Men's Wives"
Bray Cartoon — Comic, "Half and Half"

PLAISIR THEATRE 3947 Crawford Avenue
MAE MURRAY
"The Big Little Person"
"Moonshine on the Wabash"—Comedy

NEW STRAND DIVISION NR. HOYNE Mat. 1:30 Continuous
CHARLES RAY "HAY FOOT STRAW FOOT"
FATTY ARBUCKLE—"A Desert Hero"

AUSTIN

PLAISANCE 456 N. PARKSIDE AVE. AT LAKE ST.
CONTINUOUS—2 TO 11 P. M.
Monroe Salisbury
"THE SLEEPING LION"

SOUTH CHICAGO

GAYETY 9205 COMMERCIAL AVENUE —MATINEE AND EVENING—
ETHEL CLAYTON
"PETTIGREW'S GIRL"
FATTY ARBUCKLE COMIC — BRAY PICTOGRAPH

THE CAMPAIGN OF 1918

By Maj. Gen. Sir Frederick B. Maurice

VI.

FOCH having prepared the way for his decisive thrust by his series of preliminary punches was about to launch the allied armies against the most formidable of all the German defenses. The name Hindenburg line originated with the British soldiers, who so entitled a great system of German works which had been discovered toward the end of 1916 behind the Somme battlefield. In the middle of the campaign of that year Falkenhayn, whose plans for the capture of Verdun had failed ignominiously, was removed from his position as chief of the great general staff, and Hindenburg, with Ludendorff as his chief assistant, was brought over from the Russian front to succeed him at the great headquarters. The pair had not been there very long before it became clear that Hindenburg was little more than a figurehead and Ludendorff was de facto chief of the German war organization.

Hindenburg had won the deep gratitude of the Berliners by his great victory of Tannenberg, won at a time when they were trembling in their shoes at the Russian invasion of East Prussia. We built high hopes upon the Russian steam roller and during the first months of the war the German public regarded it as being as irresistible as we did. They were never easy in their minds until the Russians were driven back, and when this result was achieved they contrasted Hindenburg's performances, with armies composed at first largely of second rate troops, and the manner in which he restored the military efficiency of their feeble Austrian ally, with the failure of their generals in the west, who had the pick of the German army at their disposal, to make good the promises they had made.

Hindenburg's square head, his burly figure, his strong character, his contempt of the arts of peace, and his prowess with the bottle, of which stories were in circulation, made him an admirable embodiment of Prussian militarism, a living exponent of the gospel of might is right, which the German people had adopted with enthusiasm. He provided the kaiser with just the personality needed at great headquarters to keep the war fever in the fatherland at boiling point. Ludendorff, who did his work at the office desk and was first and foremost a military thinker, could never make the same appeal to the popular imagination as did his chief. The pair therefore made an excellent combination.

The Germans have always been good at such combinations, at providing the strong personality or the royal personage with just the right brain. The classic example is that of Blucher and Gneisenau in the closing years of the Napoleonic wars. Blucher was then the personality, Gneisenau the brain. Both of them came to England after the fates which followed the peace of 1815, and it is told of Blucher that he then made a bet in a London drawing room that he was the only man in the room who could kiss his own head. He won his wager by walking up to Gneisenau and giving him a smacking kiss on both cheeks. I doubt if Hindenburg were ever so frank as Blucher, but the relations between him and Ludendorff were very much those of their predecessors of 100 years before.

Task Confronting Hindenburg.

WHEN Hindenburg and Ludendorff first arrived at great headquarters the German military situation was by no means rosy. Russia was still formidable, the Austrian army required a great deal of support, Roumania was about to enter the field, the Verdun offensive had proved to be a disastrous failure, the British army had grown to formidable dimensions, and the Franco-British attacks on the Somme were pressing the Germans hard and using up their reserves. Ludendorff wished first to finish off Russia and Roumania and in order to do this he had to make the situation in the west safe and be able to economize troops there.

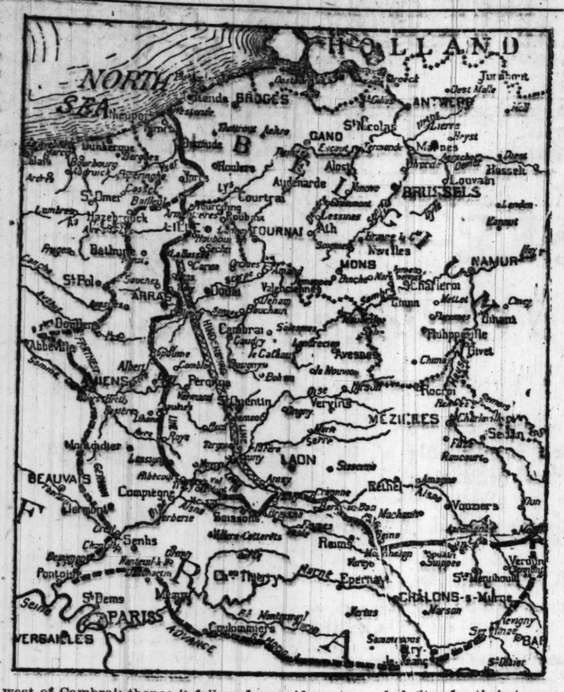
The only way in which he could do this effectively was by shortening his front. He could not give up any ground in Belgium without endangering his hold upon Ostend and Zeebrugge, which were invaluable as bases from which submarines and destroyers could attack the British communications across the channel, while the country about Bruges and Ghent gave him an excellent jumping off place for airplane raids upon London and the southeast of England. He did not wish to abandon Lille, because great pains had been taken to fortify the place, which had become the northern pivot of the German offensive system, while the great manufacturing district surrounding the town was of the utmost value.

Nor did he wish to come away from the Vimy ridge, for it covered a great part of the Lens coal fields and in the hands of the allies would be a strong lever against a German offensive when he was ready to attack in the west. West of Laon the St. Gobain massif formed a pivot for his center, which it was important to hold. Between Reims and Verdun a withdrawal would not shorten his front and would bring his enemy dangerously near the railway which connected Metz with Sedan Mezieres, part of his main lateral line of communications.

In the east he could not yield any territory without exposing Metz to bombardment and Alsace and Lorraine to invasion. Between the Vimy ridge and the St. Gobain massif, however, his front formed a great arc, into which the French and British had bitten deep during the battle of the Somme. By coming out of this arc he would shorten his front, get his troops out of an embarrassing position, and would be yielding French territory which was of no special value to him. Accordingly he determined to construct a chord for the arc and to draw back to the chord in his own time. So the Hindenburg line was begun.

Where the Line Started.

The original section of the Hindenburg line started just east of Arras, where it connected with the defenses of the Vimy ridge and ran southeastward to the Canal du Nord, eight miles


HOLLAND
NORTH SEA
BRUGES
ANTWERP
GHENT
BRUSSELS
TOURNAI
MONS
NAMUR
ARRAS
AMIENS
VEZINCES
LAON
BEAUVAIS
Compiegne
Soissons
Rheims
Chateau Thierry
Epernay
CHALONS-s-MARNE
Verdun
St Dizier
St Dizier
St Dizier



ILLINOIS.

Northwestern University

Includes nine separate departments leading to collegiate and professional degrees.

The Colleges of Liberal Arts and Engineering, the Graduate School, and the Schools of Music and Oratory are ideally situated on the Evanston campus along Lake Michigan. New dormitories, large gymnasium, attractive environments.

The Law, Dental, and Commerce Schools are in Northwestern University Building, in the heart of Chicago's legal and commercial activities; the Medical School is in the city's great hospital center.

Write for books of courses showing special advantages. Address

Lynn Harold Hough, President
434 Northwestern University Bldg.
Chicago.



ART·SCHOOL THE·ART·INSTITUTE OF·CHICAGO

COURSES in Drawing, Painting, Illustration, Modeling, Designing, Pottery and Normal Art. This includes classes in Interior Decoration, Commercial Art, Costume Design, Cartooning and Poster Design.

Richest facilities for Art Study in Museum Collections, Lecture Course and Ryerson Art Library all under the same roof as the School.

Our graduates are holding the most successful positions. Big demand for women and men as Designers, Illustrators and Teachers.

Write Registrar for particulars.

Art School, Art Institute of Chicago
Dept. 4, Michigan Ave. at Adams St.
Chicago, Ill.

A School of Distinction

St. Mary's School

Knoxville, Illinois.

For Refined Girls and Young Women 12 to 20 Years

A Standard Preparatory School and Junior College

Fifty-Second Year Opens Sept. 24

Rev. Francis L. Carrington, LL.D., Rector

Intermediate Lower and Upper Schools. Individual Attention. Home Life, Athletics and Physical Culture. Sound Training.

WRITE FOR CATALOG

ARMOUR

INSTITUTE OF TECHNOLOGY

offers complete courses in Mechanical, Electrical, Civil, Chemical and Fire Protection Engineering, Architecture, and Industrial Arts.

All courses four years in length and lead to degree of Bachelor of Science. First semester begins Sept. 8, 1919. Special courses are offered in Evening Classes, beginning Oct. 6, 1919. Bulletins sent on request.

Armour Institute of Technology, Box 11, Thirty-third and Federal Streets, Chicago.

HAMILTON LAW

COLLEGE OF

Tenth Successful Year

EXCELLENT FACULTY
CENTRAL LOCATION

EVENING CLASSES, Monday, Wednesday and Friday. For catalogue, address
John H. Cummings, A. B., LL. B., Dean
123 W. Madison St. Tel. Majestic 7479

St. Alban's School

SYCAMORE ILLINOIS

The Rev. L. B. Hastings, Rector

Thirtieth Year. A School for Boys. Certificates admit to colleges accepting certificates.

SUMMER OFFICE
117 N. Peoria Street, Chicago, Ill.
Moderate Rates. Telephone Monroe 4055

WEBSTER-LAW

College of

MOST SUCCESSFUL EVENING SCHOOL
Classes Mon., Wed. and Fri. Eve.
Call or write for catalog.
14 W. Washington St. Tel. Rand. 3338.

Burroughs & Comptometer Instruction
DAY AND EVENING CLASSES
IVA MAY SAMPSON
Room 405, 327 South La Salle Street
Harrison 1717

College of Medicine

UNIVERSITY OF ILLINOIS

COLLEGE term begins October 1, 1919. Entrance requirements—fifteen units of work from an accredited high school and two years' work in a recognized college or university, comprising not less than sixty semester hours, including prescribed subjects.

Superior clinical facilities. Five year curriculum (including one year of interne service in an approved hospital), leading up to the degree of Doctor of Medicine. Degree of Bachelor of Science conferred at the end of the second year in medicine in accordance with conditions set forth in catalog. For full information address Secretary,

College of Medicine, University of Illinois

Dept. 40, 508 South Honore St., Chicago.

College of Dentistry

UNIVERSITY OF ILLINOIS

Offers to young men and women a four year curriculum leading to the degree of Doctor of Dental Surgery. Fifteen units, accredited high school, for admission. Infirmary unexcelled in point of equipment and operating facilities. Demand for dentists greater than the supply. Located in the heart of Chicago's medical and hospital center. Unprecedented opportunities for dental students. Write for catalog.

The Dean, College of Dentistry, University of Illinois
Box 73, 1838 W. Harrison St., Chicago

School of Pharmacy

UNIVERSITY OF ILLINOIS

Offers courses to young men and young women leading to the degrees of Graduate in Pharmacy and Pharmaceutical Chemist. Located in the heart of Chicago's Medical Center. The school occupies its own building, with new and modern equipments. 60th annual session begins Oct. 1, 1919. For details address the Secretary, 707 S. Wood St., Chicago.

LEARN TO SPEAK

MEN AND WOMEN—Learn to talk convincingly, fluently, intelligently, with confidence, expression, voice-power, memory, eloquent oratory, forceful speaking, for business, social, conversational, and public speaking affairs. Also studies on topics, subjects, philosophy, club and banquet speech-making. The only college teaching this special course. Also speeches written. Five separate classes for men and women in training. Call or phone Rand. 878, for interview. Dr. Rostell, Ph. D., greatest instructor in this country teaching Forceful, Fluent, Effective Speaking for 30 years.

Webster Oratory Speech College
116 S. Michigan Ave., Bet. Adams and Monroe

LEWIS INSTITUTE

An Endowed Polytechnic School for Both Sexes

Two and four year college courses in Engineering, Home Economics, and Liberal Arts, leading to Title of Associate and Degree of B. S. High School Instruction in Arts and Sciences. Well-equipped Library, Shops and Laboratories. Day and Evening Sessions.

Fall Term Opens Sept. 22
Evening Classes Oct. 6

For Circular of Information address
LEWIS INSTITUTE
Madison and Robey Sts., Chicago

Thorpe Academy

MINEOLA BAY, INGLESIDE, ILL.
1½ Hours from Chicago
W. F. THORPE, Supt.

YOUNG BOYS AND GIRLS
Character Building on Principle

Address 1610 Lake View Bldg., Chicago

Onarga Military School

85 miles south of Chicago. Oldest preparatory school in eastern Illinois. **Home School.** Limited to 100 boys. Prepares for college or business. Four fine buildings. Early enrollment necessary.

J. E. BITTINGER, Supt.

CENTRAL STATES COLLEGE OF
PHARMACY

12TH YEAR

Centrally located—large laboratories—fully equipped. Fall term opens Sept. 30. Catalog ready for mailing. Roosevelt Road (E. 12th St.) and Michigan Blvd. Wab. 4726.

CHICAGO PREP

CHICAGO'S BEST INSTITUTE NIGHT SCHOOL
Shorter Courses. Mature Students. H. S. Men Teachers. Credits Recognized. 31 W. Lake St.

Bryant & Stratton Business College
Endorsed by 100,000 Graduates
Day and Evening Sessions
116 So. Michigan Ave., Chicago. Tel. Rand. 1575.

ILLINOIS.

BETTER OPPORTUNITIES

FOR BRIGHT HIGH SCHOOL GIRLS
to Enter Business as Properly Trained

COMPTOMETER OPERATORS

The Course is Short—approximately 6 weeks. Much less time than any other special training.
The work is agreeable—pleasant surroundings.
Salaries higher than the average—right from the start.
The demand is much greater than the supply.

Felt & Tarrant Mfg. Co.
Maker of
THE COMPTOMETER
33 South La Salle Street Monroe 2580

KNUPFER STUDIOS

Walter Knupfer, Director,
Anita Alvarez-Knupfer, Associate Director.

MUSIC and Dramatic Art

A select school for serious Students

Eminent Faculty of 30 instructors, including:

Walter Knupfer ..... Piano
Harry Welsbach, concert master of Chicago Symphony Orchestra ..... Violin
David Baxter ..... Voice
Ernest Knoch, Isaac Van Grove ..... Opera
Adolf Brune ..... Composition
Gertrude Hemken ..... Expression
Van Winckler-Graham ..... Lyceum

All branches of music. Courses and private Lessons. Certificates, Diplomas, Degrees. Efficient juvenile department. Public school music.

Accredited
Exceptional advantages.
CONCERT BUREAU

Fall term opens Sept. 8. For catalogue address Registrar, 630 Fine Arts Bldg., Chicago. Tel. Wabash 8793.

North Side Branch 3403 Broadway

FREE Typewriter Instruction

WE hold evening classes in typing. We offer instruction free. We do this to supply the demand for proficient operators. There is a greater call than ever.

We ask no tuition charge. We even furnish the practice machines and material for the classes. Teachers of ability are in charge. By our easy method you can learn quickly. And when you become proficient, our employment department will help to place you in a position.

Join these classes now. If you are diligent and anxious to learn, you can make rapid headway. Never before were so many typists needed.

Come in today or this evening.

The Oliver Typewriter Company
159 No. Dearborn St., Chicago
Ask for Mrs. Corboy. Phone Randolph 500.

COLUMBIA SCHOOL OF MUSIC

CLARE OSBORNE REED, Director

A School for the Serious Study of Music

Nineteenth Season Begins Sept. 15, 1919
Registration Week Begins Sept. 8.

Piano, Theory, Voice, Violin, Public School Music Methods, Teachers' Normal Training, Advanced Interpretation for Artist Students, Special Courses for the Post-Graduate Teacher, Kindergarten, Ear Training, Harmony, Sight Reading, Orchestra Conducting.

Free Advantages

History of Music, Faculty Concerts, Pupils' Recitals, Chorus Class, Orchestra School, Demonstration of Children's Class Work. *Lectures:* Art, Literature, Opera Study, Repertoire.

Students' Orchestra and Chorus
Year book Free, on request, address
COLUMBIA SCHOOL OF MUSIC
Box 97, 509 S. Wabash Av., Chicago, Ill.



COMMERCIAL ART

RESIDENT and HOME STUDY DAY and EVENING CLASSES

This is the ONE SCHOOL that specializes in ONE branch of ART. The ONE SCHOOL in which all attention is devoted to ONE subject.

THE ART THAT SELLS

A course of instruction built on 20 years actual experience in Commercial Art. The demand for our students far exceeds the supply. There is a good position waiting for you. *This is the school you want*

Phone Central 395 or write for information
COMMERCIAL ART SCHOOL CHICAGO DETROIT CLEVELAND
CHICAGO SCHOOL—712-116 SO. MICHIGAN AVENUE



SCHOOL
Learn the Most Perfect and Simplest System in Dress Designing, Pattern Cutting, Fitting, Making of all Ladies' Wearing Apparel. Full Course, Summer Rates
JUNE, JULY, AUGUST, $30
108 N. State Street, Chicago
Phone Randolph 3496

The John Marshall

FOUNDED 1899.

Law School Evening School with Day Standards. Classes Meet Mon., Wed., Fri. Eve.

TEXT AND CASE SYSTEM
PRE-LEGAL COURSES

Catalogue and Examination Papers Sent Free. EDWARD T. LEE, Dean, Room 209, 35 No. Dearborn Street, Chicago. Telephone Central 4669.

Lyceum Arts Conservatory
"Definite" preparation for a definite work." Fall term opens Sept. 15, 1919. Catalog free on request. Dept. T, 616 Lyon & Healy Bldg., Chicago.

ILLINOIS.

GREGG SECRETARIAL TRAINING

prepares for responsible and well paying business positions.

Gregg School appeals to particular people who want the best. Its courses are distinctive; its methods original; its service personal. The atmosphere of the school radiates enthusiasm, efficiency, and the spirit of helpfulness.

Fall season opens Sept. 2

REGISTER NOW
for day or night sessions

For illustrated catalogue, call at office, write or telephone (Randolph 6040). A visit to our school is the best way in which to gain a better knowledge of the many superior advantages enjoyed by our students.

Gregg School
6 No. Michigan Ave., Chicago, Ill.

Thirty-Fourth Season

AMERICAN CONSERVATORY

JOHN J. HATTSTAEDT President

Chicago's Foremost School of

MUSIC

Offers modern courses in Piano, Voice, Violin, Organ, Public School Music, Harmony, Composition, Orchestral Instruments, School of Opera, Modern Languages, Dramatic Art, Expression, Physical Culture, etc. Dancing (Interpretative, Toe and Ballet).

Ninety Eminent Artists. Superior Normal Training School supplies teachers for colleges. Lyceum engagements, Teachers' Certificates, Diplomas and Degrees. Dormitory accommodations. Unrivaled free advantages. Students may enter at any time. Fall Session begins Thursday, September 11, 1919. New Catalog mailed free.

542 KIMBALL HALL Chicago, Ill.

Young Women —Uncle Sam Still Wants You



THE nation still needs both boys and girls in the civil service as Stenographers, Accountants or Private Secretaries. A good salary awaits you.

GEM CITY BUSINESS COLLEGE
Est. 1870—Quincy, Illinois

offers you proper training for an excellent position in business, civil service or commercial teaching. Write for Year Book now.

D. L. Musselman, President, Quincy, Illinois

INDUSTRIAL ART



Study drawing, design, sketching and color harmony at this school and prepare yourself to be a designer of posters, advertisements, illustrations, room interiors, costumes, textiles, etc.

The personnel, instruction, and general environment of this school is unexcelled. Our school is endorsed by hundreds of successful graduates, and is personally directed by the founder, Emma M. Church.

Fall term opens September 15, 1919.
Limited Membership. Register NOW

CHURCH SCHOOL OF ART
Box 24, 606 S. Michigan Ave., Chicago, Ill.

Starrett School for Girls

Thirty-fourth year. Seventh and Eighth Grammar Grades, Academic, College Preparatory and Special Courses for College Credits. Co-operative with the University of Chicago; accredited for twenty-five years by Smith, Wellesley and Vassar Colleges, member of the North Central Association. Full courses in all subjects offered by the best academic schools. Exceptional advantages in Music and Art. A home school in elegant fireproof building two blocks from Lake Front Park, Tennis Courts and Bathing Beach. Fall term begins Sept. 17, 1919. Registrar, Box 25, 4932 Lake Park Ave., Chicago, Ill.

STAMMER NO MORE

re-education the key. My remarkable book, "How to Stop Stammering," mailed on receipt of 10 cents. Make no mistake. Talk with me. Trial lesson free.

The Hatfield Institute, 100 N. Dearborn St., Chicago

TRAINING SCHOOL FOR NURSES
THE MICHAEL REESE HOSPITAL

Registered by the State of Illinois. 3-year course preparatory instruction. Theoretical and practical work throughout the course. Minimum entrance requirements, 2 years' High School work. For information apply to MISS M. H. MACKENZIE, Superintendent.
Illinois, Chicago, Groveland and 29th St., Box 105

MULTIGRAPHING Taught in 3 Weeks

National School of Multigraphing, 1163-4 Lytton Bldg., Jackson Blvd. and State St. Phone Har. 5048
NIGHT OR DAY CLASSES

RAGTIME IN 20 LESSONS

Booklet Mailed Free
Christensen School of Popular Music
20 E. Jackson Blvd., Suite 406 (Harr. 3669)

ILLINOIS.

MOSER

Shorthand College

"The Business College with a University Atmosphere"

is the only business college in Chicago which enrolls only four year high school graduates.

Bulletin on Secretarial Course mailed on request.

PAUL MOSER, J. D., Ph. D.
12th Floor Lake View Building, 116 So. Michigan Ave.
(Opposite Art Institute) CENTRAL 5158

CHICAGO 54th Year MUSICAL COLLEGE

Dr. F. Ziegfeld, Pres. Emeritus. Felix Borowski, President.

The leading and largest Conservatory of Music and Dramatic Art in America; 100 teachers of world-wide reputation. Courses and private lessons in Piano, Voice, Violin, Organ, Theory, Public School Music, Movies, Dancing, School of Opera, Orchestral Instruments, Expression, Acting, Normal Training for Teachers in all Branches. Teachers' Certificates, Diplomas, Degrees, Medals. Public Recitals. Unrivaled Free Advantages. Supplies Teachers and Artists to Colleges and Schools. Dormitory Accommodations. School year opens Sept. 15. Tuition reasonable and musical advantages unequaled elsewhere. Examination free.

60 FREE and 150 PARTIAL SCHOLARSHIPS to be awarded by Sept. 15. Apply Now. SPECIAL PRIZES of Mason & Hamlin Grand Piano, Conover Grand Piano and valuable Violin to be awarded to best pianist. CHICAGO RECITAL to be given best Singer. Greatest opportunities offered students anywhere. Special folder of scholarships and prizes. Complete Catalog on request.

CARL D. KINSEY, Manager,
628 S. Michigan Blvd.
(College Bldg., Next to Blackstone Hotel)

CHICAGO TELEGRAPH INSTITUTE

ANNOUNCES

ON AND AFTER MONDAY, JULY 28,

we will be located in our own building,

S. W. CORNER MICHIGAN AVE. AND 34TH ST.

Physical Education

FOR WOMEN

Two-Year Normal Course for Directors of Physical Education. Playground Supervisors, Dancing Teachers, etc. Thorough preparation in all branches, under strong faculty.

Our graduates are filling the most responsible positions in the country. High school graduates from accredited schools admitted. Fine dormitory for non-resident students.

16th Session Opens Middle of Sept., 1919

Chicago Normal School of Physical Education
Accredited.
For illustrated catalog address
FRANCES MUSSELMAN, Principal
Box 40, 430 S. Wabash Ave., Chicago, Ill.

SELF-SUPPORT IN A MONTH

We prepare you in this time by an intensive course of instruction for positions paying from $12 to $35 per week.

FILING

Positions open for our graduates. Day, Evening and Correspondence Courses. Call for information or phone Central 814 for Catalogue.

Branches—New York, Philadelphia and Boston.

ILLINOIS SCHOOL OF FILING
116 S. Michigan Ave.

CHICAGO Kindergarten Institute

Accredited

A normal school, recognized by the state, for training specialists in Kindergarten elementary teaching. 2 and 3 year courses. Great demand for highly qualified teachers. Located in fine residential section—North Side Chicago. Home-making and demonstration school. For catalog address

Registrar, 701 Rush St. Chicago, Ill.

Learn Gregg Shorthand

AT THE COLUMBIA

We specialize in Comptometer and Secretarial courses. New term opens July 21.

COLUMBIA BUSINESS COLLEGE
Armitage at Western Ave. Ph. Humboldt 2505.

STUDY SHORTHAND AT
DE PAUL UNIVERSITY

SUMMER TERM NOW STARTING

Only high school graduates—with 2 or 4 year diplomas—or its educational equivalent—admitted. Special classes for college men and women.

For catalog call, write or phone 708 Tower Building, 6 North Michigan Avenue, Chicago, Ill. Telephone Randolph 3168.

KENWOOD-LORING SCHOOL FOR GIRLS

4000 ELLIS AVE., CHICAGO, ILL.

Established 40 years. Certificate admits pupils to all colleges accepting women. Catalogue on request. Fall term opens Sept. 20.

Stella Dyer Loring, Principal.

COLUMBIA COLLEGE OF EXPRESSION

Co-educational, two and three year courses with diplomas. Fall term opens September 10th. Professional Training in Public Speaking, Platform Reading, Direction of plays, etc. Accredited. College Building. Residence Halls. Address
Box T, 3358 Michigan Avenue, Chicago, Ill.

ILLINOIS.

BARRETT

SHORTHAND TYPEWRITING SECRETARIAL

INSTITUTE

HALLERS BUILDING
MADISON & WABASH

OF

INTEREST TO WOMEN

There is a great demand for women stenographers, correspondents, and secretaries at salaries ranging from $900 to $1,500 a year. Larger salaries are being paid to thousands of women in such positions.

This institution qualifies, by individual instruction, exclusively in these lines. It is patronized by leading employers of stenographic and secretarial service.

Call, write or telephone [Central 474] for catalogue, which gives full information regarding the advantages, time, and cost of our courses, day and evening.

Founder and Proprietor.

Summer Days Are Valuable

Make them count by attending our Summer School. Success won't come through wishing—you must fit yourself to win it.

We offer the best training at the lowest cost in Munson Shorthand, Touch Typewriting, Bookkeeping, Billing, Correspondence and Writing. Special Secretarial Course.

High School graduates especially invited. Get in touch with our nearest school at once.

Metropolitan Business College

37 S. Wabash Ave. ..... Randolph 2205
9008 Commercial Ave. ..... So. Chicago 1144
63rd and Ashland Ave. ..... Prospect 2805
63rd and Princeton Ave. ..... Went. 2227
Oakley Ave. and 12th St. ..... West. 500
0 S. Crawford Ave. ..... Garfield 1637
1530 N. Robey St. ..... Humboldt 1138
Lincoln and Belmont Aves. ..... Graceland 2227
Larrabee near North Ave. ..... Diversey 2866
Kenmore and Wilson Aves. ..... Sunnyside 9425
Joliet, Elgin and Aurora, Ill.

NATIONAL KINDERGARTEN AND ELEMENTARY COLLEGE

Kindergarten and Elementary Methods. Two-year course, diploma. Advanced courses. Accredited. Constant demand for kindergarten and primary teachers. Dormitories on College grounds. For free illustrated catalog address
Box 88, 2944 Michigan Blvd., Chicago, Illinois

Technical Normal School of Chicago

Accredited Professional Training in DOMESTIC SCIENCE, MUSIC, ART, PHYSICAL EDUCATION.

One and two year courses. New location. Dormitories. Diplomas granted. Graduates assisted to positions. Fall term opens Sept. 3. Write for catalog.

Dept. 33, 5025 Sheridan Road

DOMESTIC SCIENCE

Our school offers courses for *professional* and *home use* including: Institutional Management; Demonstration Cookery; Catering; Principles of Cookery; Menu Planning and Preparation; Food Values; Table Service; Marketing; and Household Management.

One Year Home Making Course

Established 17 years. The work of this school is accepted by the Chicago Board of Education for teacher's promotional credit. Graduates occupy successful positions.

For catalog and detailed information, address
Director, School of Domestic Arts and Science
6 N. Michigan Ave., Chicago, Ill.—Box 8.

Lake Forest Academy FOR BOYS

College Preparatory. Not a Military Institution. Aim distinctively Educational and for Service—not for profit. One hour north of Chicago. Preparatory Education as thorough as can be found East or West. Definite preparation for all Universities and Technical Schools. Honor Ideals. Clean living. The right kind of Boys. Scientific Physical Training. All Athletics, including Golf. Address

JOHN WAYNE RICHARDS, Headmaster
Box 102, Lake Forest, Ill.

St. Viator College

Fifty Years Established
KANKAKEE, ILLINOIS
Seven College Courses, leading to degrees
Seven High School Courses
School of Agriculture
School of Commerce
School of Music
Military, R. O. T. C.
REV. J. F. RYAN, C. S. V., President

Kindergarten Training

Pestalozzi-Froebel Training School
A KINDERGARTEN NORMAL SCHOOL
School and Dormitory overlook Lake Michigan. 5 Depts.: 1, Kindergarten; 2, Primary; 3, Playground. Fine Equipment. Strong Faculty. Central Location. Accredited. 23d year opens Sept. 16. Write Registrar, Box 2, 616-22 So. Michigan Blvd., Chicago.

Columbia Normal School of Physical Education Offers courses in Danish Gymnastics, Folk Dancing, Original Festival and Pageantry. Two and three yr. courses. Certificate granted. Accredited by the Chicago Board of Education. Desirable dormitory. Send for FREE catalog. Fall Term Opens Sept. 16, 1919. Dept. P-T., 3358 S. Michigan Blvd., Chicago.

Languages

BERLITZ SCHOOL
12th Fl. Auditorium Tel. Harrison 392
SCHOOL OPEN ALL SUMMER

INDIANA.

VALPARAISO UNIVERSITY

Founded 1859
VALPARAISO, INDIANA
The Forty-Seventh Year Will Begin September 23, 1919

Thorough Instruction at Lowest Expense

The Cost of Living

has been arranged so that satisfactory accommodations for board and room may be had at $60 per quarter of 12 weeks.

Tuition $21 per quarter of 12 weeks or $79 per year for 48 weeks, if paid in advance. If the entire tuition is paid in advance for a year it includes all the departments except Law, Dentistry and private lessons in Music.

Total expense of board, tuition and furnished room for regular school year (36 weeks) need not exceed $244 or for 48 weeks, $299.

For Free Catalog Address
HENRY K. BROWN, President
Box 45. University Hall, Valparaiso, Ind.
Our Secretary may be interviewed on Monday afternoons at 605, 81 E. Madison-st., Chicago.

THE SCHOOL FOR YOUR DAUGHTER

Catalogue on Request

A representative of Saint Mary's College and Academy, Notre Dame, Saint Joseph County, Indiana, is now in Chicago, and may be seen at Room 196, 64 West Randolph Street, Daily, between 12 o'clock noon and 2 o'clock in the afternoon, or will call by appointment. Telephone Central 382.

HOWE SCHOOL (ENDOWED)

A TEACHER *for every* TEN BOYS

Every Boy Receives Every Lesson Every Day. Boys Taught How to Study.

Thorough Preparation for College. Graduates admitted to leading colleges on certificates.

Estate of 150 acres, 9 fine buildings. Thoroughly sanitated.

Healthful country life. Beautiful lakes. All athletic sports.

Separate School for Younger Boys
Military Drill

Refer to many Chicago patrons.

For illustrated catalogue address
Rev. J. H. McKenzie, L. H. D., Rector
Box B, Howe, Indiana

Tuesdays at the Church Club Rooms, Fairworth Bldg., Madison and Wabash Ave., from 11:00 A. M. to 1:00 P. M.

MICHIGAN.

THE BATTLE CREEK School of Home Economics



offers three—distinct and separate—courses in Home Economics to qualify you as a DIETITIAN—TEACHER—HOME MAKER

More calls come in for our graduates than we can supply. School affiliated with the great Battle Creek Sanitarium affords comprehensive practical training in connection with the theoretic work. Located in a beautiful part of the state, where you enjoy exceptional surroundings for studying, with unusual advantages for healthful recreation.

Tuition and living expense moderate. Opportunities to defray part of expenses. Illustrated prospectus on request. Address

LENNA FRANCES COOPER, B. S., Dept. Box 10, Battle Creek, Mich.

AKELEY HALL

A school for girls, is ideally located on Lake Michigan at the mouth of the Grand River. Beautiful surroundings, pure air, pure water, and a remarkable health record commend this school to parents and guardians. New catalogue upon application. Address Miss Mary Helen Yerkes, Resident Principal, Grand Haven, Michigan.

MASSACHUSETTS.

Landscape Architecture

A VOCATION FOR WOMEN

Many graduates of the Lowthorpe School of Landscape Architecture at Groton, Mass., are earning more than a livelihood in the profession they have learned at the school. Landscape Architecture is delightful work for a woman. The Lowthorpe School teaches the profession in all its branches, giving special instruction in Horticulture and Planting Design.

Its location at Groton, one of New England's most charming villages, affords an unusual opportunity for the study of a number of beautiful estates. Course: two and three years. Fall term begins Sept. 17, 1918.

For particulars and catalogue address
Miss AMY L. COGSWELL, Principal
Groton, Mass.

MISSOURI.

WENTWORTH MILITARY ACADEMY



Prepares boys for college or business. Junior and Senior units R. O. T. C. Summer school for small boys. New fireproof buildings. 50-acre campus. All athletics. 43 miles from Kansas City.

For catalog address COL. S. SELLERS, Supt., 1044 Washington Avenue, Lexington, Missouri.

MINNESOTA.

Shattuck School

(53rd Year)

College Preparatory, Military, Episcopal

(Applications should be filed now to secure a place for the year 1920-21)

For Catalogue, Address
C. W. NEWHALL, Headmaster
Shattuck School :: Faribault, Minn.

IOWA.

Dubuque College

A CATHOLIC MILITARY COLLEGE

DUBUQUE, IOWA

AN INSTITUTION FOR THE FULL DEVELOPMENT OF EFFECTIVE MANHOOD

Credits from Dubuque College are received by all standard colleges and universities. High school course of four years; College course of four years; degrees of bachelor of arts and bachelor of science conferred.

Military Training—The U. S. government has established a RESERVE OFFICERS' TRAINING CORPS at DUBUQUE COLLEGE. The training of the future American citizen will be incomplete without the discipline of a Military College. Better let your boys take the training at a Catholic Military College, where their morals and religion will be properly safeguarded.

Parents—This is a good place for your boy. It will make a man of him. Liberal, yet firm discipline. A million dollar endowment makes a high standard possible with the low rate of $270 a year for board and tuition. 250 private rooms. For catalogue address Very Rev. JOHN C. STUART, Pres.

WISCONSIN.

St. John's Military Academy

EPISCOPAL. THE AMERICAN RUGBY

Situated on high, well-drained land. Trains the boy for life. Educational fads are avoided and stress is laid upon old-fashioned ideals. The result is an improved body, a trained mind and strengthened moral fiber. The boy is prepared to take his proper place in the world—and "make good." Rated by the U. S. Government as an "Honor School."

Address Box 101, Delafield, Waukesha County, Wisconsin.

HILLCREST SCHOOL

FOR YOUNGER GIRLS
AGES 6 TO 15 YEARS

A refined private school with accommodations for a limited number. Best home influences combined with preparation for High School or Academy. Unusual advantages in music.

Miss Sarah M. Davison, Beaver Dam, Wis.

Marquette University
Milwaukee Wisconsin

IOWA.

Dubuque College

A CATHOLIC MILITARY COLLEGE

DUBUQUE, IOWA

AN INSTITUTION FOR THE FULL DEVELOPMENT OF EFFECTIVE MANHOOD

Credits from Dubuque College are received by all standard colleges and universities. High school course of four years; College course of four years; degrees of bachelor of arts and bachelor of science conferred.

Military Training—The U. S. government has established a RESERVE OFFICERS' TRAINING CORPS at DUBUQUE COLLEGE. The training of the future American citizen will be incomplete without the discipline of a Military College. Better let your boys take the training at a Catholic Military College, where their morals and religion will be properly safeguarded.

Parents—This is a good place for your boy. It will make a man of him. Liberal, yet firm discipline. A million dollar endowment makes a high standard possible with the low rate of $270 a year for board and tuition. 250 private rooms. For catalogue address Very Rev. JOHN C. STUART, Pres.

YOU CAN'T "OVERREAD" Tribune Ads. The More You Read Them the More Profitable They Become

News and Comment of MOTORDOM Conducted by SHEPPARD BUTLER

City Figures Toll Knell of Horse on Chicago Streets

Motorcycles and High Powered Cars Also Show Decrease.

FIGURES furnished by City Collector Forsberg of Chicago to the Trailer Manufacturers' Association of America, from the records of licenses issued for vehicles under the wheel tax law, show that during the last four fiscal years ended April 1, 1919, the number of horse drawn vehicles licensed decreased from 49,582 to 32,489, or 34¼ per cent, while the automobiles and motor trucks licensed increased from 43,129 to 77,332, or 77¾ per cent, in the same period.

There were slightly fewer motor vehicles, including motorcycles, in the city April 30, 1916, than there were horse drawn vehicles, but at the end of April this year there were two and one-half times as many motor vehicles as horse drawn.

The changes have been fairly consistent, but the greatest increase of motor vehicles occurred in 1916-'17, when 17,752 were added to the license list, and was followed, as might be expected, by the largest decrease in horse drawn vehicles the next two years, when 6,874 and 7,107 disappeared from the records in the respective periods.

The highest percentage of increase during the four years was in motor trucks, busses, and coaches of more than one ton capacity, which increased 64 per cent, and the next largest increase was in motor delivery wagons, which increased 104.4 per cent in number. On the other hand, the greatest decrease in horse drawn vehicles was in one and two horse buggies, amounting to about 71 and 80 per cent, respectively.

It is surprising to note that motorcycles decreased nearly 53 per cent, due, perhaps, to the fact that during the two years the United States was at war, the government demand for motorcycles for the army greatly curtailing sales to civilians. There also was a decrease of nearly 14 per cent in the number of passenger automobiles of more than thirty-five horse power.



BLAZING THE TRAIL TO DETROIT—Posting of the so-called Michigan-Detroit-Chicago highway has been completed by the sign crew of the Detroit Automobile club, which has distributed the blue and white markers plentifully along the 308 mile route by way of Kalamazoo and Battle Creek. It can hardly be said that this is now the best way to drive to Detroit, but it will be some day, probably, when the road improvements under way or planned are completed. In the picture at the left Chairman W. B. Bachman of the club's signboard committee is sharing the honors with one of the typical "blue band" markers; at the right the elaborate sign which indicates the Detroit end of the trail.

CHICAGO VEHICLE LICENSES FOR FOUR YEARS

Class of vehicle—	May 1 to April 30— 1915-'16.	1916-'17.	1917-'18.	1918-'19.	Pct.inc. in4yrs.
Horse drawn	49,582	46,470	39,596	32,489	*34.25
Passenger auto, 35 h. p. or less	32,441	45,565	56,689	57,599	77.50
Passenger auto, over 35 h. p.	2,777	2,977	2,797	2,866	*14.80
Auto delivery wagon, capacity 1 ton or less	4,867	7,738	9,413	9,953	104.40
Auto truck, capacity more than 1 ton	2,517	3,792	5,423	6,648	164.10
Demonstrator	527	809	904	766	45.30
Automobile totals	43,129	60,881	74,225	77,332	77.76
Motorcycle totals	4,442	4,690	3,696	2,901	*52.90

*Decrease.

Safety First.

Says the bulletin of the Halifax (N. S.) Automobile association:

Drive as if every other driver were a born idiot.

Drive as if all children and most pedestrians were bent on suicide beneath your wheels.

Drive as if every hill had a chasm at the bottom.

Drive as if every curve were a highwayman, a Bengal tiger, and a stone wall.

Examine your car before you start, not after you stop—and you won't have accidents.

Truck Line for Michigan.

The first intercity truck transportation company to make application for approval of its stock came before the Michigan public utilities commission this month. It will be known as the Western Michigan Motor Transit company. Fifteen trucks will ply between Grand Rapids, Hastings, Holland, Muskegon, Fremont, Grand Haven, Allegan, Hart, Shelby, Ionia, Greenville, Belding, Kalamazoo, Lowell, Big Rapids, and Howard City.

French Builders Here.

Bellanger Bros., Paris, members of the automobiles firm of Bellanger Frères, have reached America with their chief engineer, Jo n Faure. The trio will tour America and will spend some time on this side studying American automobile manufacturing methods.

TNT for Roads.

All surplus TNT and other explosives owned by the war department which can be used for building highways and other similar works have been turned over to the department of the interior.

Motorcycle Road Race.

The international motorcycle road race championship will be decided at Marion, Ind., on Aug. 14.

U. S. Convoy Stirs Interest in Army Training Schools

DENNISON, Ia., July 26.—The government's first great participation in the national good roads campaign is receiving a royal welcome throughout Iowa. Street dances, big outdoor barbecues, automobile parades, and speeches by state and city officials have marked the progress of the transcontinental motor convoy across the state this week.

This is the section of the Lincoln highway which most needs preparation for the great caravans of heavy truck trains and passenger cars to come. The motor transport corps of the army is preparing for these. Its army schools will turn out annually 6,000 mechanics trained in the operation of gas engines and motor equipment.

The opportunities for young men in these army schools are attracting great attention, and many who have enlisted as the train has passed near their homes have expressed their desire to enter the classes.

The convoy's itinerary for next week is: Monday, Council Bluffs; Tuesday, Omaha; Wednesday, Columbus, Neb.; Thursday, Grand Island; Friday, Lexington; Saturday, North Platte.

Road Opening Delayed.

Salt Lake City, Utah, July 26.—[Special.]—The opening and dedication of the Goodyear cut-off on the Lincoln highway across the desert in Utah has been indefinitely postponed. The ceremonies were to have been held this week.

My Funniest Motoring Experience

Muleless Magic.

We lived in Mexico when automobiles were first invented, and were among the first people to own one in our American colony.

One day we stopped at a house in the country for some water. As our "one lunger" came toward the house all the people hid from fright of the new thing on wheels.



Finally we induced the man of the house to come out, which he did reluctantly. Looking underneath the car he asked in a puzzled tone, "But where are the mules?" L. B.

Friend Wife Helps.

My wife and myself were out riding in our first new car. We were in the country, on a smooth macadam road, and I was anxious to learn what speed I could get out of the car. I was going about forty-five miles an hour and I told my wife to keep watch and let me know if any one was following me.

We had gone about ten miles at this rate of speed when I again asked my wife if any one was following. She replied, "No, only a man on a motorcycle. He has been behind us for about two miles."

I slowed down and the motorcyclist drew up and told me to follow him back to town. Needless to say I got $25 and costs. S. B. S.

It Wasn't Tom.

Living in a small town I always drove a horse and wagon for delivering groceries. We later bought a car and I was not very familiar with the clutch and brakes.

One day as I was nearing the house where I had some groceries to deliver, I drove up close to the curb and, forgetting about the car, I hopped out and yelled "Whoa, Tom!" while the car kept on going until it ran into a ditch and smashed both lights and the fender.

I soon found out that an automobile is unlike a horse. H. C.

Every one who has taken the road in a motor car has some story to tell. What is your best one? "The Tribune" will pay $1 for every letter published on "My Funniest Motoring Experience." Write as briefly as possible, on one side of the paper only, and address Automobile Editor, The Tribune, Chicago. Manuscripts submitted in this contest cannot be returned. Make a copy and keep it if you wish to preserve what you have written.

HYATT BEARINGS
National Authorized Service
Chicago Branch
2715 S. Michigan Ave.
Phone Coliseum 8500
HYATT ROLLER BEARING COMPANY
BEARINGS SERVICE COMPANY
General Offices: Detroit, Mich.

Saves Gasoline

THOMAS A. EDISON JR.'S latest invention. "The Ecometer" will save gasoline, decrease carbon and keep your motor running cooler and smoother. Gives immediately noticeable increase in mileage.

Ready for Ford cars now—other makes later.

Scientifically constructed—easily attached. Simple and durable.

No adjustment necessary.

The Ecometer admits extra air into the mixture at the intake manifold, giving a more perfectly combustible mixture.

The additional amount of air admitted is automatically regulated by the speed of the motor.

Shipments are now being made to the trade. Mailed direct from the factory at Orange, N. J., to individual owners—prepaid. $5.00 complete. Money refunded if not perfectly satisfactory.

Splendid seller for dealers and agents. Write for territory and terms.

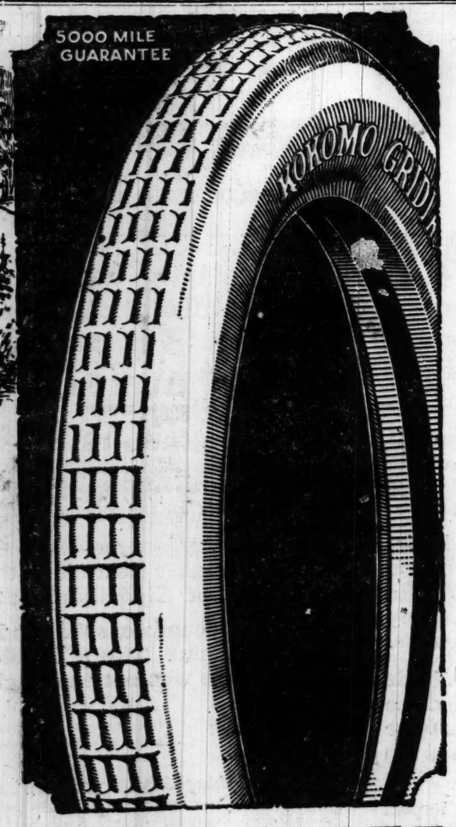
Ecometer Mfg. Co., Inc.
163 ESSEX AVENUE, ORANGE, N. J.

Advertise in The Tribune.

A Beautiful Day
A Classy Car
A Real Tire
What More?



One thing more—the knowledge, from experience, that your Kokomo Tires will double and even triple their mileage guarantee before they require replacement.



LONG-LIFE Kokomo TIRES AND TUBES
5000 MILE GUARANTEE

It is impossible to buy better fabric tires than the Kokomo. Remember this flat statement when you read sensational claims as to mileage. Remember this when you are offered cheaper tires. It is impossible to buy better tires and tubes than Kokomos and just as impossible to get better tire service, no matter what the price or the guarantee mileage.

Regardless of past service rendered, if a Kokomo tire proves defective even after 5,000 miles, an adjustment satisfactory to the user will be made.

BECKLEY-RALSTON COMPANY
General Distributors for Illinois, Wisconsin, Iowa and Northern Indiana.

New Autocar Prices Effective August 1, 1919

$2300 *97-inch wheelbase*

$2400 *120-inch wheelbase*

THIS is the last announcement of the Autocar price increase that will appear in the public press before the change goes into effect August 1.

On that date, as previously announced, the chassis price of the Autocar Motor Truck will be $2300 for the 97-inch wheelbase and $2400 for the 120-inch wheelbase.

Orders placed during the next four days will be accepted at the present price of $2050 for the 97-inch wheelbase chassis and $2150 for the 120-inch wheelbase chassis.

The Autocar Company, Ardmore, Pa.
Established 1897

THE AUTOCAR SALES AND SERVICE COMPANY
913-25 West Jackson Boulevard
CHICAGO

July 27, 1919

News and Comment of MOTORDOM

Conducted by SHEPPARD BUTLER

Rear Axle Needs Intelligent Care; Seldom Gets It

Small Troubles Quickly Develop Into Big Ones.

BY HIGH SPEED.

AMONG the hardest working units in the mechanism of the modern motor car is the rear axle. The function of this part is not only to help carry the weight of the car but also to transmit the power. Whenever the car is in motion the rear axle is the scene of intense mechanical activity.

It will be obvious then that this part of the mechanism should have the most scrupulous care. It does not always get it.

Rear axles fall readily into two distinct classifications, dead axles and live ones. It is live axles which are used on all modern passenger cars. The term "live" simply means that the axle turns. Dead axles do not turn and they are only used on vehicles having double chain drive.

When we come to examine live axles we find it necessary to classify them still further into three minor classes, known respectively as floating, semi-floating, and three-quarter floating. A further classification comes later, according to the type of gearing used to transmit the power.

The live axle consists principally of a hollow spheroid, from which project on either side two tubes. In the central spheroid is located the differential unit embodying a number of gears. From the differential project two shafts, which occupy the tubes projecting from the central spheroid of the rear axle. At the ends of these shafts the wheels are attached.

The classifications of floating, semi-floating, and three-quarter floating are derived from the method used in attaching the wheels to the shafts.

The floating axle does do very nearly that thing. It is not called upon to bear any of the weight of the car. It simply transmits the power to the wheels and takes a little of the torsional or twisting stresses. The floating axle has its bearings outside the tube, so that the wheels really rest on the tubes and not on the shafts. In this type of axle the shafts may be removed without disturbing any other parts.

The semi-floating axle has its bearings on the inside of the tube, so that the shafts are called upon to bear some of the load as well as to transmit power. The shafts are not as easily removed as in the case of the floating axle.

The three-quarter floating axle has the bearings on the outside of the tubes, and there is a rigid connection between shafts and wheels. This type demands that the shafts shall bear some of the load in addition to transmitting power.

When it comes to the types of gears used in transmitting power we find that the passenger cars of today employ three—straight bevel, spiral bevel, and two speed bevel. In the truck field we find three additional types—the worm, internal gear, and double chain drive, though the latter is growing less every year.

During the last few years the spiral bevel has come rapidly to the front, until today it is the most popular type. There are obvious reasons for this, its quiet running and general efficiency being the leading ones. Many makers still stick to the straight bevel, while the two speed bevel has only one prominent adherent.

The car owner who has experienced that most tenacious trouble commonly known as "rear axle trouble" will not need the advice to do everything possible to guard against it. Many serious troubles may develop in this unit and only the utmost care will obviate some of them.

Axle shafts sometimes break or are twisted out of their proper shape. Bearings are sometimes crushed. The differential gears are peculiarly liable to chipping, which may probably result in the ruin of the whole unit.

As is generally the case, the principal item in the proper care of the rear axle is lubrication. Never make the mistake of using grease in this part, as used to be the rule. Oil is the proper lubricant for the rear axle. Once or twice during the running season the rear axle should be drained, and after being flushed out with kerosene fresh oil should be put in.

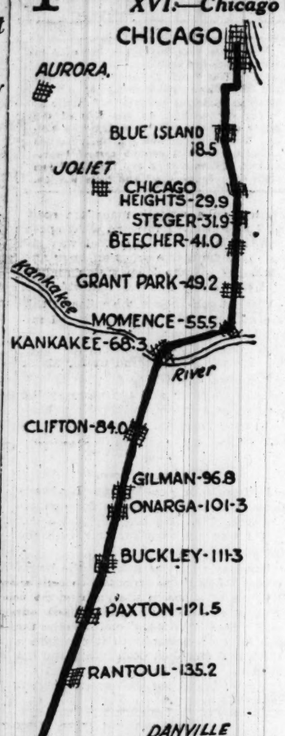
Note also that while the part should be kept well filled with oil all the time, an excess is not desirable, for the extra quantity is likely to work down and into the braking system, with the functioning of which it interferes. Sometimes it is necessary to place felt washers in the axle tubes to prevent the excess oil working out in this way.

But lubrication is not all in the case of the rear axle. As we noted above, the function of this part involves the taking of torque or twisting stresses, which involve heavy strains. If the shafts or other parts are not heavy enough breakage occurs.

In case a part of the rear axle mechanism breaks, the proper thing to do is to find out the fundamental cause of the trouble. Mere replacement may not be enough, because it is quite likely that there may be a misalignment, that will quickly cause another breakage after the new part is in place. The only thing to do in a case of this kind is to have the offending part lined up and that is a job for the service station or an expert mechanic.

Tribune Tours 1919

XVI.—Chicago to Champaign.



HERE is a general utility route which should be in every Chicago motorist's scrapbook, for it is almost sure to be used at one time or another during the season. More than half of it lies over the characteristic Illinois dirt roads, but these are hardly to be avoided on any reasonably direct route into the central or southern part of the state.

Moreover, Champaign and Urbana, with the University of Illinois between them, always afford a reason for making the trip, which lies through one of the most beautiful farming sections of the middle west.

The route indicated follows a continuous stretch of pavement for the first thirty-two miles—Cook county's part of the Dixie highway. From the southern boundary of Cook county there is pavement under construction to Momence (where the route leaves the Dixie highway), concrete and gravel to Kankakee, and dirt roads for the most part the rest of the way. The latter are good in dry weather, but should not be ventured over after a heavy rain.

The itinerary as a whole is a part of the Egyptian trail, which is marked with a black pyramid surmounted by the initials E. T.

NOTE—The Dixie highway between Steger and Momence will be found closed for construction work at present. This is a temporary condition, however, and is not referred to in the route directions, which are designed for permanent use. The necessary detours are easily found.

[From data in the 1919 Automobile Blue Book.]

0.0 Michigan and Jackson boulevards. Go south in Michigan to Garfield boulevard [Fifty-fifth street], west in Garfield to Western avenue, and south in Western avenue, following the Dixie highway and main travel through MORGAN PARK [16.0], BLUE ISLAND [18.5], HOMEWOOD [25.2], CHICAGO HEIGHTS [29.9], and STEGER [31.9].

32.6 End of road beyond Steger; turn left across railroad and immediately right, continuing straight through CRETE [36.8], and BEECHER [41.0].

44.0 End of road; turn right. Take left hand road at 44.3 and right hand road at 48.3, into

49.2 GRANT PARK; 4 corners, store on right; turn left here and turn right at four corners, just beyond [49.4]. At 50.4 turn left and continue into

55.5 MOMENCE, Range and Second streets; turn right in Second street. At end of road [56.5] turn left, coming onto winding road along Kankakee river. At end of this road [62.3] turn right, continuing into

68.3 KANKAKEE, Court street and East avenue; turn left, passing station on right. At end of street turn right, with trolley and turn left across bridge at four corners just beyond. Keep ahead to

72.4 Right hand road; turn right. Turn left at 73.4, right at 73.9, and left at 74.9. At end of road [82.1] jog left across railroad and immediately right, continuing straight through CLIFTON [84.0] and ASHKUM [87.9].

88.6 End of road; turn right across railroad. Turn left at 89.8, left again at 91.8, and right at 91.9, just beyond railroad.

92.4 DANFORTH; straight through. Turn right at 94.6, left with road at 95.1, right at 96.0, right at 96.1, and left at 96.3, just before railroad.

96.8 GILMAN; straight through to end of road [97.2]; turn right. At end of road just beyond, turn left. Take right hand road at 100.7.

101.3 ONARGA. Keep ahead across railroad, and turn left at four corners just beyond. Turn right at end of this road and left at end of road immediately beyond.

102.4 End of road; turn right. Take left hand road at 102.7, turn right at four corners [104.3], and take left hand road at 104.9, just beyond bridge.

108.1 Turn left across railroad and right immediately beyond. Turn right at the end of road [110.1], and take left hand road at 110.7, just before railroad.

111.3 BUCKLEY. Straight through, jogging right and left across railroad at 113.0, and continuing through LODA [116.2] into

121.5 PAXTON, Market and Fell streets; turn left across railroad and right around high school on to Vermilion street, following travel through a right and left jog to

131.0 Four corners; turn right. Take left hand road at 134.6 and turn right into brick just beyond, coming into

135.2 RANTOUL. For Chanute flying field drive one mile east from center of town, and then south to the field entrance. For Champaign, keep ahead through center of town and across railroad, turning right at end of road [135.6]. At four corners [136.] turn left. At end of road [140.2] turn right; take left hand road, picking up trolley at 140.7, and right hand road at 141.4.

141.5 THOMASBORO, end of road at lumber yard; turn left. Turn right across railroad at end of road [141.8], left at four corners [143.1], and right at end of road [144.1]. Take left hand road at 144.6 and right hand road at 147.3.

148.4 Four corners; turn left.

152.9 End of road; turn right in Washington street, left in Walnut street, and right in Main street to

153.2 Main and Neil streets, CHAMPAIGN.

Caravan Ready to Carry Truck Gospel to Farm

PLANS are virtually complete for the first national motor truck development tour, which leaves Grant park Monday, Aug. 4. The tour will go through the states of Illinois, Iowa, North and South Dakota, Minnesota and Wisconsin, over a route 3,000 miles in length.

The trucks in the caravan will be equipped with every conceivable type of body that the farmer could wish and these bodies will be used to demonstrate the practicability of the truck on the farm.

If possible local committees in each community will select some demonstration of hauling and an accurate account of the entire cost of this hauling per mile will be kept. The gasoline consumption, oil consumption, size and weight of the load, road condition, all will be recorded. A comparison will then be made with typical performances of the horse drawn vehicle.

A. H. Kroh, who has had fourteen years of practical experience in farming and has given close study to the motorization of the farm, will discuss this topic with the farmers and business men. About twenty trucks with a personnal of some eighty men are expected to make the trip.

To Buy Camp Sites.

As the result of a law passed at the recent session of the Colorado legislature, county highway commissioners are authorized to purchase camping sites along the highways of the state for the convenience of motorists.

GOSSIP OF THE AUTO TRADE

DISCUSSING the prevailing shortage of automobiles, a statement issued by the National Automobile Chamber of Commerce says: "Some who are chafing at the delay in securing cars are at a loss to understand why the factories should be so behind in their orders. The reasons are several and good ones. To begin with, the demand has greatly increased, as many people from patriotic and other motives withheld their buying of new cars while the war was in progress. The factories were down to a very low rate of production toward the end of 1918 and it took a little time to get back into the swing after the restrictions on production were removed. Even the plants that are back to a peace time basis find difficulty in securing material and parts. Not the least of the factors aggravating the present situation is the urgency for the makers to take advantage of the present psychological moment to extend foreign business even at the risk of sacrificing some business in the home market."

Haynes prices go up $200 on all models this week. The increase takes effect next Friday, Aug. 1. Incidentally, it is announced that all Haynes models hereafter will be furnished with cord tires as standard equipment.

Buick models for 1920 are announced, the new cars being marked by refinements of detail rather than by any marked mechanical innovation. Current prices are maintained on some models, with slight increases on the coupes and sedans.

Cole is equipping its present models with a new automatic brake adjuster designed to make adjustment of the service brake unnecessary. The device is mounted at the junction of the service brake pedal and the brake rod. As wear on the brake band takes place notches within the adjuster automatically move back on the brake rod and absorb the surplus length occasioned by this wear.

"Important developments" are promised by the builders of the Doble-Detroit steam car. Just what they are is not specified, but the presumption is that plans are under way to invade the passenger car market in earnest—a procéding which the war and various other things delayed.

The Ambu Engineering institute is in process of organization in Chicago to provide a school of instruction for men in automotive electrical repair work. Temporary offices have been established at 1603 Michigan avenue, and plans for a permanent location and the selection of a faculty are now under way.

QUESTIONS AND ANSWERS—By High Speed

The rims on the rear wheels of my automobile have developed a chronic squeak. The tires have been off and on a good many times, for the car is a 1916 model. In tightening up the lugs the inside ends of the bolts have been pulled down into the wood of the felloe somewhat. I have not been able to find a garage man who knows how to stop this squeak, which occurs with each revolution of the wheel. I understand there is some system of putting a small circular piece of copper wire underneath the lug, which is said to be effective. Will you kindly advise me as to the best method of remedying this difficulty?

R. J. W., Aurora, Ill.

I should not recommend that you try to stop the squeak by the wire method, for this will only intensify the pressure on the wood and make the flange with the wire dig deeper into the felloe. It is much better either to fit new bolts with larger heads and washers behind them, to distribute the pressure over a large surface, or else, using the same size bolts, to fit a lug on the inside of the felloe, which will act as a support for the bolt.

Kindly give the best automobile route to Denver, Colo., from Chicago, and the distance.

F. J. WALKER, Lake Forest, Ill.

Start west on Jackson boulevard and follow the Lincoln way markers through Wheaton to Geneva. Here pick up the Lincoln highway proper, following it west through De Kalb, Dixon, Sterling, Clinton, Ia., Cedar Rapids, Marshalltown, Boone, Denison, Omaha, Neb., Lincoln, Grand Island, Kearney, North Platte, and Big Spring to Cheyenne, Wio., then drive south through Greeley, Colo., to Denver. The distance is 1,193 miles.

Kindly inform me as to the best way to Minneapolis, going by way of Milwaukee if the roads are fit to go that way. If not I would like to go by Janesville and Madison.

E. A. MELZE, Des Plaines, Ill.

Go east to Evanston and north through Waukegan, Kenosha, Wis., Racine, Milwaukee, and Menominee Falls, to Fond du Lac. Turn west to Ripon, north through Berlin to Waupaca, and west through Stevens Point to Marshfield. Continue north and west through Abbotsford, Clippewa Falls, Eau Claire, Menomonie, Hudson, and St. Paul to Minneapolis. This is a better route to Minneapolis than that by way of Janesville and Madison.

Please publish an automobile route to Rhinelander, Wis., from Elgin, Ill.

B. F. HUTSON, Elgin, Ill.

Drive north through Crystal Lake, Lake Geneva, Wis.; Oconomowoc, Waupun, Ripon, and Berlin to Waupaca. Turn northwest to Stevens Point, north through Wausau and Merrill to Cassian, and east to Rhinelander.

Delco KLAXON REMY SERVICE
2715-17 South Michigan Ave.
Phone Coliseum 8500
Branch of
United Motors Service
Incorporated
General Offices: DETROIT, MICHIGAN
Service Department of
The Dayton Engineering Laboratories Company, Dayton, O.; The Klaxon Co., Newark, N. J.; Remy Electric Co., Anderson, Ind.

Experience, Organization and Equipment
that merit your
Confidence
Cylinder Grinding, Pistons, Rings, Wrist Pins, Etc.
GEO. H. BLETTNER CO.
1401-05 W. Jackson Blvd.
Phone Monroe 2076
ESTABLISHED 1902

Subscribe for The Tribune

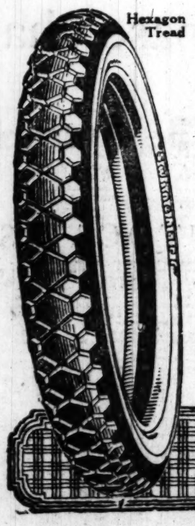
Commerce TRUCKS
"Every hour on the road"
Speedy Transportation
Pneumatic Cord Tires
Full equipment-Impulse Starter, Electric Lights, Windshield, Bumper, Drivers Seat, etc.
Barnett-Stewart Motor Co.
Transportation Engineers
1515-17 Wabash Ave., Chicago
Calumet 2768
Investigate our Service and Inspection Policy.

Try Just One


Take it apart—examine it and see how it is made "all the way thru." Then you can see WHY they are so much more efficient—last longer—save their cost in gasoline in a short time. Put it alongside of any make. You'll say "good-bye" to all others. Put in a full set and you'll get REAL plug satisfaction and economy. Ask your dealer for them.
TUNGSTEN MFG. CO.
Marshalltown, Iowa
Chicago Branch, 1301 Mich. Ave.
TUNGSTEN
ALWAYS ON THE JOB

A Starter for Every Ford That Will Work
HERCULES STARTER
Reasonable in price;
Requires no up-keep expense;
Operates without cost;
Spins the motor faster than any man can with the crank;
Will start a cold motor that cannot be started with the crank;
Requires no attention after installed;
Performs its duty every day in the year.
Because you have not seen a successful starter for the Ford do not think it impossible to build one, but call and make us prove our claims.
We give a written guarantee with each starter.
Price, $33.00
Hercules Manufacturing Company
1150 W. Jackson Blvd., Chicago, Illinois
Tel. Monroe 767
Peoria Address: 103-105 Main St.

Swinehart Tires


When his hat was in the ring
A true story about tires and the war
ABRAHAM LINCOLN wasn't talking about Uncle Sam exactly, when he said: "you can fool some of the people all of the time, and all of the people some of the time, but you cannot fool all of the people all of the time." And yet the same old principle applies: you can't fool Uncle Sam—at all.
Not even on tires; and there were a lot of pretty good concerns that found out to their cost that when Uncle Sam put in his order for tires he wanted the best that his money could buy, and proposed to get it. The best and nothing but the best would answer for the terrific service "over there."
NOW let us tell you what happened—this is the story. The Government placed tremendous orders for tires, tires for trucks, tires for ambulances, tires for officers' automobiles. The factories went to work. They worked night and day to meet the government demands.
And then the deliveries began, carloads and trainloads of tires. Tens of thousands of them. Akron led the country in this gigantic task. And so the tires were turned over to the Government and it was assumed the job was done. But not so—
Uncle Sam took it into his head to inspect those tires and when it comes to inspecting, your Uncle Samuel is some inspector.
He inspected every tire in all that tremendous consignment and what happened makes bitter reading for some folks, even to this day. For what Uncle Sam did was to throw out, refuse point blank, and send back bodily whole car loads of rejected tires. They didn't look good to the sharp eyes under the old beaver hat of Uncle Sam. He didn't want them and he didn't take 'em.
It was the biggest record breaking rejection in history. A heart breaker clear along the line practically, but it didn't affect Swinehart Tires at all.
Out of thousands of solids and pneumatics shipped by the Swinehart Tire & Rubber Co. on Government orders there was not one single rejection.
Not one.
Not one.
Not one.
Every tire shipped bearing the Swinehart name had in it the integrity of Swinehart manufacture and Swinehart stamina—and was accepted. Every Swinehart Tire turned over to the Government stood the test and staid sold.
If you've ever had any experience in dealing with the Government of the United States of America you will need no added argument from us that the moral of this story is as significant as it is conspicuous.
Swinehart Tires are all that good tires can be,—they wear, and wear and wear. The proof of the foregoing story, insofar as Swinehart Tires are concerned, will be sent you on request.
Hexagon Tread

Ribbed Tread

Swinehart Ideal Cellular Truck Tires
The angle, depth, and width of the cells or holes in this remarkable tire are scientifically correct. This patented construction provides sufficient resiliency to make this tire ideal for truck use. Blowouts and punctures in Pneumatic truck tires are fatal. The Swinehart Cellular eliminates this danger and makes the use of a spare tire absolutely unnecessary. This construction also makes the tire anti-skid and non-heating. The many advantages are obvious.
Swinehart Pneumatic Tires
Back of every Swinehart Pneumatic Tire is the integrity of the Swinehart Co., the brains of the men who produced it, the skill of the workmen who wrought the finished product, and the quality of the materials that went into it. And after all these are the only essentials in the making of good tires; there are no unusual "tricks" in the process. Swinehart Pneumatic Tires are made in both Cord and Fabric—have a right to expect.
Let your next tires be Swinehart—or see that your new truck or car is equipped with them
DEALERS: There may be an opening for a dealer in your territory. Better inquire now.
Factory Branch
The Swinehart Tire & Rubber Co., 1328 Michigan Av., Chicago
they Wear—and Wear—and Wear

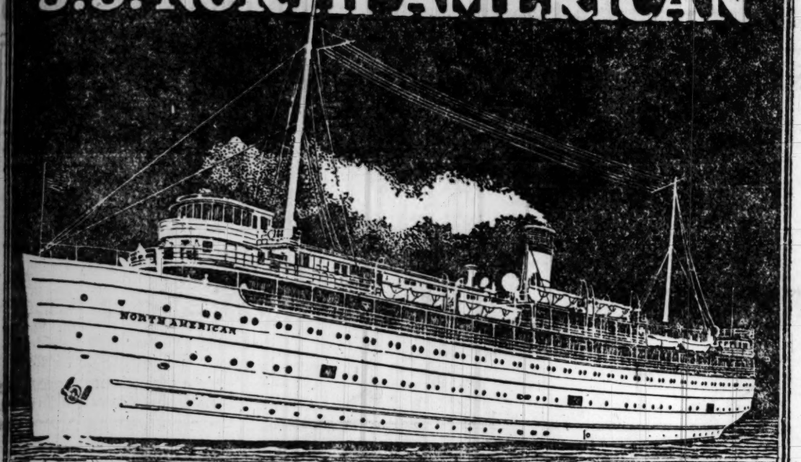


Where to Spend Your SUMMER VACATION



MISCELLANEOUS. MISCELLANEOUS. MISCELLANEOUS.

4 Days Cruise to the "SOO" and Return $24.50 on the S.S. NORTH AMERICAN



A Four-Day Cruise full of joyful recreation and most interesting and instructive sight-seeing. To see the great freighters raised and lowered in the immense locks is a sight to be remembered; to watch the Indians shooting the rapids is an exciting scene, and never to be forgotten is the all-daylight sail up the beautiful St. Mary's River. These are only a part of the many attractions there, and you will return fully rested and invigorated. The S. S. NORTH AMERICAN, the largest and most modern exclusively passenger steamship operating on the lakes, carries an orchestra, has beautiful ballroom, children's open-air playground; in fact, all you would expect to find on the largest Atlantic liners. Take advantage of this opportunity to take the family on this wonderful, inexpensive vacation cruise.

Leaves Chicago (Municipal Pier), Mondays at 6:30 P. M., stopping en route at Ludington, Frankfort, Charlevoix, Harbor Springs (making connections for Petoskey, Bay View, Roaring Brook, Wequetonsing), arriving at Mackinac Island Tuesday 10:15 P. M. (Passengers permitted to occupy berths until 7 A. M.) Steamer leaves Mackinac Island for "Soo" Wednesday morning at 10 A. M. (This allows everyone ample time to drive around the Island and view the many historical points of interest) arriving at the "Soo" Wednesday at 5:30 P. M. Leaves the "Soo" at 7:30 P. M. Wednesday, arriving in Chicago Friday forenoon at 11:15 A. M.

3 Days' Cruise to Mackinac and Return $19.50

Leaves Chicago (Municipal Pier) Fridays at 6:30 P. M., stopping en route at same intermediate points and arriving at Mackinac Saturdays 10:15 P. M. Returning, leaves Mackinac Island Sundays 8:45 A. M., and arrives at Chicago the following Monday at 11:15 A. M. Note.—Stops made at Ludington northbound only on both trips.

Write for pamphlet and full information about these special trips.

Chicago, Duluth & Georgian Bay Transit Co.

W. H. Black, G. P. A. 314 S. Clark Street Phone Harrison 1498

COLORADO. COLORADO. COLORADO.

COLORADO SPRINGS - MANITOU



Spend a Cool August by Old Pikes Peak

Here in the Pikes Peak Region—with its mountain sunshine, pine spiced breezes and world famed scenery—is America's Playground.

Spend August here at the foot of old Pikes Peak. Forget the midsummer heat, the sticky nights.

Pure water, bubbling mineral springs, smooth motor roads, golf, mountain drives, trails and trips offer you and yours joyous outdoor life during the month you dread at home.

In these distinctive residence cities are ample accommodations, from the simplest to the finest of resort hotels.

Easily and quickly accessible by rail or auto.

Write today for information about reduced railroad fares, direct automobile routes, and for free illustrated folders. Our information bureau will gladly answer all your questions in careful detail.

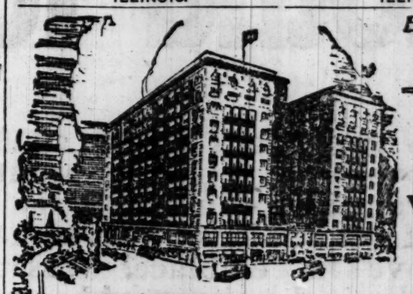
THE CHAMBER OF COMMERCE

301 Independence Building Colorado Springs, Colorado

The Pikes Peak Region

The Vacation Land of Enchantment

ILLINOIS. ILLINOIS.



By the Lake

Spend Your Vacation at the

COOPER-CARLTON HOTEL

Hyde Park Blvd. CHICAGO At 53rd Street

Most Beautiful of All Shore Hotels

No summer resort equal to Chicago and no hotel in Chicago equal to the Cooper-Carlton. Located on the shores of Lake Michigan, where the cool breezes always find their way to refresh and recuperate. Those seeking

Rest and Recreation

will find it at the Cooper-Carlton, with East End Park and splendid bathing beaches right at the door; with Jackson Park but two blocks away, where you can take advantage of its 600 acres of golf courses, tennis courts, boating and equestrian paths; with Chicago's 100 miles of boulevards linking the world's most famous park system; and with hundreds of varied amusements and social activities to choose from. Here, as no other place, you can

Forget Your Cares and Worries

400 large outside rooms—either single or en suite—each room with two closets, complete tiled bathroom and shower. Board the Illinois Central, Michigan Central or Big Four Railroads at your home station and leave the train at 53rd street station—where your baggage should be checked. Hotel only two blocks east of station.

Ten-minute express train service on the Illinois Central every few minutes takes you to the center of the downtown, office, shopping and theatre district.

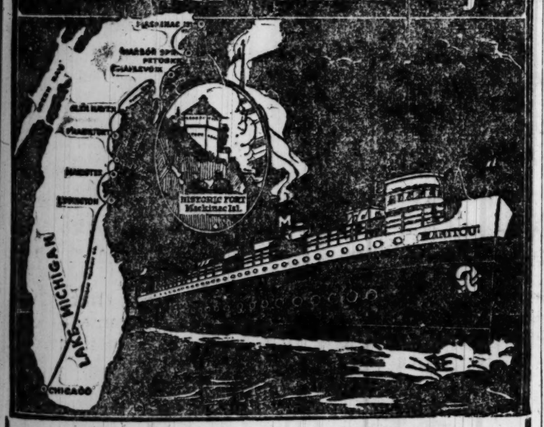
Rates are reasonable and in keeping with the general refinements of the hotel European Plan. Write for rates and further information to

COOPER-CARLTON HOTEL

Wm. C. Vierbuchen, Manager

Telephone Hyde Park 9600

Quickest & Most Direct Route to Northern Michigan



The Palatial Steel S. S. "MANITOU"

TRI-WEEKLY Sailings Between Chicago and Charlevoix, Petoskey, (Bay View), Harbor Spgs. & Mackinac Isld.

Mondays 11:30 a.m.; Wednesdays 2 p.m.; Fridays 6:30 p.m.

S.S. "MISSOURI"
Regular Summer Schedule
Leaves Chicago Mondays at 7 P. M. for Ludington, Manistee, Onekama, Portage Park, Frankfort, Glen Haven, Northport, Omena, Old Mission, Suttons Bay and Traverse City.

S. S. "KANSAS"
Regular Summer Schedule
Leaves Chicago every Wednesday at 7 P. M. for Frankfort, Glen Haven, Northport, Omena, Old Mission, Suttons Bay, Traverse City, Charlevoix, Boyne City, East Jordan, Petoskey, Bay View, Harbor Springs, St. Ignace, Mackinac Island and Sault Ste. Marie.

Call or Write for Folder and Full Information

Michigan Transit Co.

J. C. CONLEY, Gen'l Traffic Mgr.
B. J. KENNEDY, Gen. Pass. Agt.
City Ticket Office 107 West Jackson Boulevard Telephone Randolph 60
Docks Municipal Pier (S. W. End) Telephone Superior 7800

GLACIER PARK (GLACIERLAND) YELLOWSTONE PARK (GEYSERLAND)

Alternative trip into Rocky Mountain (Estes) Park

Select Escorted Tours
All Expenses Included
Moderate Cost

Leave Saturday, Aug. 9th and 23d

YELLOWSTONE PARK
Rocky Mountain (Estes) Park
Leave Saturday, Aug. 16th and 30th

UNCLE SAM is urging you to visit the National Playgrounds. Why not heed the call? There is nothing in the world to compare with the scenic wonders contained within the boundaries of YOUR own National Parks.

Call, write or telephone

AMERICAN EXPRESS CO.
TRAVEL DEPARTMENT
E. L. WALSH, Dist. Pass. Agt.
Phone Majestic 8200 23 W. Monroe St.

WISCONSIN.

LAKE LAWN HOTEL

Delavan, Wisconsin

Eighty-five miles from Chicago via C. & N. W. Ry. Co. Williams Bay, or C. M. & St. P. Ry. Co. to Delavan. Autos meet all trains. Fourteen Acres of Shaded Grounds. Dancing. Bathing. Boating. Fishing. Bowling. ELLIS & ELLIS, Proprietors.

ROTHE'S HOTEL—Friend's Rest
POWERS LAKE, WISCONSIN
Charming family resort, unexcelled for beauty, comfort and healthfulness, rich and plentiful table. Electric lighting. Fine bathing beach, dance hall, bowling alleys, tennis grounds. C. & N. W. to Genoa Junction Station. Booklet on application. A. Rothe, Prop.

THE PINES

At Idlewild Shawano Bay, Wis.
A Summer "Joy Land," with modern conveniences; macadam roads; bathing, boating, bass fishing, tennis and dancing. The place to spend a perfect vacation. N. A. HAINES, Pres.

POWERS LAKE HOTEL
SPETZMAN'S RESORT — POWERS LAKE, WIS.
Ideal family resort with cottages; fishing, bathing, etc. New dancing pavilion. First class meals and service. Write for booklet. C. & N. W. Ry. to Genoa Junction. Auto meets all trains.
R. A. DEWEES, Powers Lake, Wisconsin.

FOREST LAKE RESORT
KEWASKUM, WISCONSIN
Most beautiful hill, lake and forest country in Wis. Good fishing, bathing and dancing. Free boats. Excellent home cooking. Rates $13-$14. Booklet. J. W. Wilhelmsen, P. O. Campbellsport, Wis.

Lake Geneva
HOTEL GLENWOOD
ON LAKE GENEVA, WIS. Open June 19th.
R. J. MARSHALL, Mgr. P. O., Fontana, Wis.

STERLINGWORTH RESORT
On Lauderdale Lakes, fine fishing, boating, bathing. Good roads. Ninety miles from Chicago. Write for booklet. W. M. TUCKWOOD, Mgr., Elkhorn, Wis.

South Shore Hotel Lake Geneva Wis. R. F. D. 5.
Boating, bathing, dancing. Bass fishing a specialty. $15 per week, $2.50 per day. Special chicken or fish dinner $1.00. Auto and tourist parties catered to.

LAKE COMO HOTEL LAKE COMO, WIS.
78 mi. Chicago on C. & N. W. R. R. Cool, quiet health resort. Boating, fishing. $2.75 a day, $15 a wk. D. J. Natter, Lake Geneva, Wis. RFD 2, Bx. 79.

KOESE'S RESORT Pewaukee Lake, Wisconsin
Private Beach; Dancing; Boating; Fishing. Write for Booklet. F. G. KOESE, Prop.

THE WOODLANDS Sayner, Wis. Home of the giant muskellunge. Cozy cottages, homelike rms. Fine auto and water trips. Excel. fishing & hunting on Plum Lk. Comf. beds. Home cooking. Ernest Alton, prop.

COLORADO.

Grand View Hotel and Cottages
A thoroughly modern summer hotel of 100 rooms, located on Wisconsin's famous Lakes of Killarney. Four miles from Waupaca, Wis., having street car service to the city. Bathing, fishing, dancing, boating, tennis are at their best at Grand View. High class orchestra. On the Yellowstone Trail, the only transcontinental automobile highway through Wisconsin. Service and cuisine unexcelled. Season opens June 15th. Personal management.
E. HOCKADAY, WAUPACA, WISCONSIN

Bay Shore Inn
On Lake Geneva, Williams Bay, Wis.
New modern hotel and cottages on lake shore. Free boats, bathing, fishing; ideal surroundings. Excellent table. For rates address
MRS. BESSIE H. VANDERCOOK

CABOT LODGE
AND COTTAGES AT CABOT'S POINT
Wisconsin's Beauty Spot. Fishing, Boating, Tennis, Large Dance Hall. Private Bathing Beach, etc. Best of Meals and Beds. Also Furnished Cottages for Housekeeping. Write for Illustrated Folder.
H. A. CABOT, STURGEON BAY, WIS.

BLUFF COTTAGE HOTEL
ON LAKE RIPLEY
Golf links, fishing, bathing, boating, tennis. Free garage; electric light. Write for booklet.
MRS. SARAH A. VAUGHN, CAMBRIDGE, WIS.

Cedar Lodge ON LAKE RIPLEY, CAMBRIDGE, WIS.
We strive to please. Wholesome food appetisingly prepared; good service; good beds. Golf, dancing, and all summer sports. Free auto shelter. $3.50 per day, $17 to $20 week. Mr. and Mrs. H. L. Cowles.

THE NORTHERN
Pike, bass, muskie fishing. Ideal location in the pines. Electric light, modern improvements. Booklet. G. NOLAN, Minocqua, Wis.

Arbor Dell Cottages Lake Ripley, Wis.
An ideal place to spend your vacation; good fishing, bathing, boating; first class meals. Write for booklet. O. GUSTAVSON, Cambridge, Wis.

FURNISHED COTTAGES
Three to six rooms complete. Also meals served at main lodge. Best game fishing in Manitowish Waters. BIRCHWOOD LODGE. Manitowish, Wis.

FERNDALE INN ON LAKE GENEVA, WIS.
Home comforts and cooking. Private pier. Bath house. Crystal beach. Write for booklet.
E. R. C. JONES, Williams Bay, Wis.

Beaver View THE BEAUTIFUL
Beaver Lake, Hartland, Wis. Welcomes those appreciating the picturesque, refined, quiet, ideal lake delights.
W. A. LARRAIT.
Unexcelled home cuisine.

"THE DELLS"
GRAND VIEW HOTEL
Write KNUDSEN & LARSON, Kilbourn, Wis.

POTTER HOUSE DELAVAN LAKE, WIS.
A delightful homey place. Elegant meals. Fishing, boating bathing, dancing. Three hours' drive from Chicago. Fine roads. Rates reasonable.

HOTEL GUIRNALDA Delavan Lake Wisconsin
Southern home cooking, boating, bathing, fishing, tennis and golf. Dancing. Mrs. L. L. Hoag, Prop., Delavan, Wis. R. F. D. 3.

Now is the Time to Spend Your Vacation at
Oak Park Resort Brown's Lake, near Burlington, Wis.
Most scenic spot on lake; splendid cooking; reasonable prices. For information write or phone.

WISCONSIN. WISCONSIN.

"THE DELLS"

KILBOURN, WIS.

Besides the wonderful scenery which attracts thousands of tourists annually, there is found at Kilbourn the Hydro-Electric Plant of the Southern Wisconsin Power Co., which is of interest to any commercial enterprise looking for location where power is a factor. Only 200 miles from Chicago and about 100 miles from Milwaukee on the main line of the C. M. & St. Paul Ry. Special Summer Rates or over good Auto routes. You have not seen America until you have seen "THE DELLS." For illustrated literature, rates, etc., address Hotels listed below at Kilbourn, Wisconsin.

BEACH HOTEL Bathing Beach Mrs. E. J. Bresnahan, Pro.	THE HILE Rooms with Bath GARAGE	ROOD'S GLEN RESORT. Centrally Located. ADOLPH PRIESTER, Prop.
PINE GROVE RESORT On the River Mrs. Wm. Neubarth, Pr.	SCHOFIELD COTTAGES HOTEL Mod. Conv. Good Beds. Ex. Table. John A. Smith, Prop.	FINCH HOTEL at "THE DELLS"
HOTEL CRANDALL, Modern. American Plan.	ORCHARD HOTEL, New Management. MRS. C. STEFFEN, Prop.	DELLS FARM RESORT Centrally Located. T. LEUTE, Prop.
THE PINES HOTEL Modern American Plan Wallace Robinson	MODERN HOME HOTEL 1st Class Accommodations MRS. B. OLSON	PINE GLENN HOTEL Bathing Beach J. A. RADLUND, Prop.

BERRY'S COLD WATER CANYON HOTEL. Modern. Centrally Located.

MICHIGAN.

WAUKAZOO INN

On Black Lake, near Holland, Mich.
A cool, quiet, restful and refined resort. Two cement tennis courts, golf. Hot and cold water in bedrooms, private baths. Illustrated booklet. A natural playground for the children. 500 acres of forest. Capacity 125.
Address Waukazoo Inn, Holland, Mich.

Gogebic Spring Hotel and Cottages, Gogebic, Mich.
Ideal fishing and hunting resort, located in virgin forest; have own vegetable garden, cows, chickens, etc. Our table service provided with best the Chicago markets afford. C. & N. W. trains leave Chicago daily. Good auto route from Chicago to hotel. Call Main 2265 for rates. Autos meet all trains. Booklet. M. E. WHITE, Prop., 17 No. La Salle St.

BIRD CENTER Saugatuck Michigan
FRONTS LAKE KALAMAZOO
8 cottages—boarders only; electric light and lavatories in all rooms. Fine lawns, covered swings, tennis, bathing, boating, fishing. 4 minutes from amusements. Table best the season affords. T. B. DATES, 8th Floor, 180 N. Wabash Ave., Chicago.

KROLOW'S FRUIT FARM
And COTTAGE RESORT
Biggest, best and nearest to St. Joseph and Benton Harbor, on St. Joe river. Completely furnished cottages. Descriptive booklet. Auto bus service
C. H. W. KROLOW, Benton Harbor, Mich.

THE COLONIAL PAW PAW LAKE, MICH.
Location Central—right on the shore. Screened porches, shady lawn, electric lights. Rowing, fishing, excellent bathing beach. Dancing pavilions close by. Best of accommodations. $3 day; $14 to $18 per week. Arthur Driver, R. F. D. 1, Coloma, Mich.

MAY-BELL HOTEL
Paw Paw Lake. Everything first class. Beautiful grounds, 5 acres. Shady. Good beach. Bath houses. Rates, north shore, per day, $2.50; Terminal, per week, $12 and $14. Prop.
MRS. J. A. FLEMING, COLOMA, MICH.

MICHILLINDA PINES
On Lake Michigan, near White Lake. Tennis, boats. Golf free. Everything modern. Home cooking. Mrs. J. R. Austin, Michillinda, Mich.

NEVER MIND INDIAN LAKE
For Reservations, Rates, Etc., Address MRS. O. M. COTTEN, DOWAGIAC, MICH.

Richelieu Lodge COREY LAKE, MICH. Fabius Station
A city hotel in the country, overlooking lake; sleeping porches; unsurpassed bathing, fishing, boating. Write MRS. G. L. BARKLEY, Three Rivers, Mich.

BELVEDERE BEACH
SOUTH HAVEN, MICHIGAN
Open June 15th. Same management 22 years. Booklet. R. T. HINTED, Prop.

WHITEWOOD BEACH SCOTT LAKE
Room and board, $10 per week. Home cooking. Good fishing—right on the lake.
JAMES LEEDY, R. F. D., P. O., Bangor, Mich.

HOTEL HOWARD BAY VIEW, MICHIGAN
Family hotel on Lake Michigan, next to golf course. Affords all lake sports; outside rooms; excellent table. MRS. J. MARTIN, Prop.

SANDY BEACH RESORT LAKEY LAKE, MICH.—Near Dowagiac. Modern hotel. All conveniences. Bathing, dancing, all amusements. Telephone Monroe 2260. F. E. TARRANT, 1232 Van Buren St., Chicago.

UPPER SCOTT LAKE HOTEL
PULLMAN, MICH.
Beautiful place. Good bathing, bathing. Plenty good food; clean, airy rooms. Fourteen Dollars.

MICHIGAN.

Paw Paw Lake MICHIGAN

Michigan's Most Popular Resort—Dancing, Bowling, Boating, Fishing, Bathing and Splendid Touring

21 Miles of Beautiful Shore Line

For full information address any of the following leading hotels:

WATERVLIET, MICH.
The Wabana—Mrs. S. Ravenkamp.
Wigwam Hotel—Wigwam Hotel Co.
The Naomi Hotel—Mrs. L. McMillan.
Bay View Hotel—O. A. Dodd.
Lincoln Cabin—E. E. Rowland.
The Gables—Mrs. T. N. Barton.
The Chicago—Mrs. L. Conyers.

COLOMA, MICH.
Locust Beach Resort—C. L. Newton.
North Park Resort—Alfred Nordeen.
Woodward's Hotel—O. Woodward.
The Colonial—Arthur Driver.

Take Graham & Morton Steamers to Benton Harbor—connecting with Interurban direct to Paw Paw Lake, Coloma and Watervliet, or Pere Marquette Railroad direct to Coloma and Watervliet — busses meet all trains.

WHITCOMB MINERAL BATHS

St. Joseph, Mich.
Famous for the relief of Rheumatism, Nervous Diseases and all Stomach Troubles. Overlooking Lake Michigan. Write for booklet.

Strong's Resort
PAW PAW LAKE
P. O. Coloma, Mich.
Write for Booklet. H. Strong

TOURIST'S HOME
Now open. Write for booklet
MRS. W. H. ALLEN,
SAUGATUCK, - - - - - - MICH.

BELLEVIEW—WHITE LAKE
Family resort; established 23 years. Overlooking lake, near golf course. Home cooking, electric lights. Write MRS. C. V. SMITH, Whitehall, Mich.

HOTEL OTTAWA, OTTAWA BEACH, MICHIGAN accommodations for 500. Finest bathing beach on the lakes. Dancing, fishing, boating, golf. Daily boat from Chicago. Opens June 26th. Send for booklet and rates. E. K. JACKSON, Mgr.

SHADY NOOK FARM SOUTH HAVEN, MICH.
Restful Farm Resort. Now open. Fruits and vegetables in season. Plenty of shade. Established 16 years. MRS. L. CHAMBERS.

SHADY DELL RESORT
A private home. All home cooking. One block from Lake. City conveniences. Write for specifications. C. F. LUNDY, Prop., South Haven, Mich.

HOTEL CUSHMAN PETOSKEY, MICHIGAN
Michigan's most prominent resort hotel. Always open. Elegant steamships and thru sleepers from Chicago. Write for booklet T.

LINWOOD FARM SO. HAVEN, MICH.
A worth while family summer home; attractive location; home cooking. An ideal place for children. Open through September. Rates on application.

THE MARSLAND
Write for Reservations and Booklet
A. B. WILLIAMS, South Haven, Mich.

GLEN VILLA—WHITE LAKE
Excellent table, dancing, tennis and lake sports. Electric lights, hot and cold water.
D. S. CHRISTIAN, MONTAGUE, MICH.

LAKEWOOD CLUB LAKEWOOD, MICHIGAN
All resort attractions. Best service. $14.00 per week and up, transportation included. Get illustrated paper. 732 Federal St. Phone Wabash 3081.

COTTAGES, OAK KNOLLS
On Lake Kalamazoo. Electric lights, bathrooms, ¼ mile to Lake Michigan. Also light housekeeping suites. MRS. R. J. A. RUEL, Saugatuck, Mich.

BALLOU INN Overlooking Lake Michigan, in the pines. Fine cuisine. Rates reasonable. Write MRS. C. V. BALLOU, Palmetto Park, Mich.

THE DEWEY SOUTH HAVEN, MICHIGAN
Write for booklet. E. H. SNYDER.

MICHIGAN.

Lake Cora *Offers you a Restful Vacation*
Look! Note the Advantages Offered You: A BEAUTIFUL, BREEZY SPOT TO REST. Fine meals. Moderate rates. Sandy beach. Tennis, Dancing, Boating, Fishing. Only 3½ hours' ride on Pere Marquette. *Come! You'll Never Regret It.*
RICH BROS., Lake Cora Resort, Lake Cora, Mich.

ARBUTUS LAKE HOUSE MAYFIELD MICH.
Among pines, overlooking lake, finest trout and bass fishing in Michigan. Tennis, free boats. Home cooking. Bathing. Write O. L. HUEY.

NEW HAMPSHIRE.

New Waumbek

HOTEL and COTTAGES
Jefferson, N. H.
IN THE HEART OF THE WHITE MOUNTAINS
Golf, Tennis, Fishing, Riding and Dancing
Daily Concerts.
OPEN FROM JUNE 28 TO OCT.
For booklet address hotel or 8 West 40th St., New York.
N. Y. Stock Exchange Office of N. L. CARPENTER & CO.

Frank E. Shute, Owner. John J. Hennessy, Manager.

MISSOURI.

THE ELMS HOTEL
Excelsior Springs, Missouri
Open all the year. Golf, Tennis, Horseback Riding, Motoring, etc. Healing waters for treatment of rheumatism, stomach and liver troubles and all kindred diseases.

RESORTS—FOREIGN.

Ocean Travel.

AUSTRALIA

HONOLULU, SUVA, NEW ZEALAND
The Palatial Passenger Steamers
R. M. S. "Niagara" R. M. S. "Makura"
20,000 Tons 18,500 Tons
Sail from Vancouver, B. C.
For fares and sailings apply Canadian Pac. Ry. 140 S. Clark St., Chicago, or to Canadian-Australian Royal Mail Line, 440 Seymour St., Vancouver, B. C.

HONOLULU—JAPAN—CHINA—PHILIPPINES
Regular ivory sailings every four weeks. Tickets issued to Japan via Victoria, B. C. Empress of Russia, 14,000 tons, sails from Vancouver, B. C., October 16th, per R. M. S. Empress, 14,000 tons, sails from Japan to Vancouver, B. C., November 20th. Write for booklet, rates, sailings, etc., and call on nearest agent. Frank C. Clark, Time Bldg., N. Y. City.

AMERICAN & INDIAN LINE
FORTNIGHTLY SAILINGS to SOUTH AFRICA
Steamer Dates for Durban, Delagoa Bay, Beira and Cape Town. Rates and Sailings from Agts. for Steamer Routes, U. S. Co., 17 B'way, N. Y.

Howard's Mineola



FOX LAKE, ILLINOIS
125 OUTSIDE ROOMS
For Reservations, Phone Fox Lake 136M
MUSIC and DANCING FREE GARAGE

Sulphur Lick Springs
"THE ILLINOIS BADEN"
Only 73 Miles from Chicago on the Burlington R. R. MINERAL SPRINGS and BATHS effective for rheumatism, gout, kidney and liver troubles. The SPECIAL DIET and the "Sulferlick" water are effective in the TREATMENT FOR DIABETES. For Booklet and full particulars address Dr. R. C. Miller, Supt., Box 104, Wedron, Ill.

EARLY'S MINERAL SPRINGS HOTEL PISTAKEE BAY, ILL. 40 Miles from Chicago—opposite Fox Lake C. M. & St. P. to Fox Lake C. & N. W. to McHenry
The beauty of its surroundings is one of the chief charms of this delightful resort. Fishing, boating, bathing, bowling, dancing, etc. A cool, quiet health resort. The finest mineral water in state for rheumatism. Chicago phone, Central 3021.

Oakland House Channel Lake, Antioch, Ill.
Home cooking, bathing, dancing and fishing. For reservations address The Management.

STANTON HOUSE LONG LAKE ILLINOIS
Fine bathing, boating, fishing. Good home cooking. $3.00 per day; $18.00 per week.
C. E. JORGENSEN, Ingleside Post Office, Ill.

Starved Rock State Park Hotel
SCENIC WONDERLAND OF THE MIDDLE WEST
Good roads, bathing, boating, dancing and first class hotel accommodations. For booklet D write W. E. GROSIAR, Prop., Utica, Ill.

ORCHARD BEACH ON FOX RIVER McHENRY, ILL.
A beautiful spot. Ideal surroundings. Boating, bathing, fishing. Home cooking. Fifty miles from Chicago. Write. C. F. NORAGER.

PARK HOTEL DRUCE LAKE, ILLINOIS
Beautiful family resort. Home cooking. Boating, bathing, fishing. 1 hour ride from Chicago. Write for booklet. LEO CARVOS, Grays Lake, Illinois.

NEW JERSEY.

HOTEL ALBION
Now, One of the Most Modern Hotels on Ocean Front. Orchestra. Suites with private baths. Phone is in All Rooms.
ELEVATOR ASBURY PARK, N. J.
E. D. Townsend,

HOTEL ST. CHARLES
On the Ocean Front, Atlantic City, N. J.
American Plan, Wm. A. Leeds, Mgr.

TOURS UNDER ESCORT

To Our National Parks

Including practically all expenses

COLORADO-ESTES
Ten days, $140; sixteen days, $166. Departures Aug. 1st, 9th and 16th.

YELLOWSTONE PARK
Ten days, $142.15; fourteen days, $176.50. Two National Parks in two weeks, $210.90. Departures August 9th and 16th.

NIAGARA to the SAGUENAY
—$180.00 12-day St. Lawrence River Tours. Departure August 24th.
Send, write or call for literature & information

T & S TOURS COMPANY
107 W. Jackson Blvd. Harrison 3566

YELLOWSTONE
10th Successful Season. 15 Days. First Class throughout. A low priced vacation, including R. R. fare, berth, war tax, hotels, and side trips at Denver, Colorado Springs, Salt Lake City, Cody, Wyo.; transfer to and from hotels. 5 days in Yellowstone Park. (Board, lodging and transportation.) Leaving Chicago via the new scenic Eastern gateway.
SANGER TOURS
17 N. LA SALLE STREET
Phone: Franklin 3085—Austin 2178

Last Excursion This Year
Aug. 16—$155.00
Write for Folder

YELLOWSTONE
Visiting Enroute
Denver, Pike's Peak Region
Cripple Creek, Royal Gorge, Salt Lake
5 Days in Yellowstone Park, and the Cody Road
The Powers Tours 1621 Masonic Temple Chicago. Central 2502

LAUDER'S RIVER TRIPS
Chicago to Alabama and Return, $44
via Mississippi, Ohio and Tennessee rivers. Leaving Chicago every Wednesday at 7 P. M. for Frankfort, Glen Haven, Northport, Omena, Old Mission, Suttons Bay, Traverse City, Charlevoix, Boyne City, East Jordan, Petoskey, Bay View, Harbor Springs, St. Ignace, Mackinac Island and Sault Ste. Marie.

Rail to and from St. Louis. Sailings each day, 1,700 miles. Aug. 7, 9, 18, 26, Sept. 3, 11, 19, 27. Meals and berth included. Send for circular. Wm. Lauder, 5703 Maryland Ave., Chicago. Phone Midway 5845.

Subscribe for The Tribune.

Could You Have Loved As Aimee Did?

Why did Jack Ryder, an American, fall so rapturously in love with Aimee, a beautiful French girl budding into womanhood in an Egyptian haremlik? Was it the fiery tingle of a stolen kiss? Was it the fervent magnetism of youth in love's first embrace? Was it the glamour of languorous eyes? Was it the charm of her radiant smile? What was it that impelled Jack Ryder to brave death—that gave Aimee the courage to risk the fate of an odalisque of the haremlik? Mary Hastings Bradley tells the story of Aimee's love for Jack Ryder in the most amazing romance of the year—a new Egyptian love story of adventure, of astounding dramatic climaxes—"The Fortieth Door." *It starts in the color section of next Sunday's Chicago Sunday Tribune.* Don't—don't miss it!

READ THIS—

"From his own eyes a flame seemed to pass into hers. Breathlessly they gazed at each other like dim shadows in a garden of still enchantment.

"And then, as from a palpable clasp, she tried to slip away. 'Truly, I must go! It is so late—'

"Ryder's heart was pounding within him.

"She caught her breath. 'O, never again! Tonight has no tomorrow—'

"'Outside this gate,' he persisted, 'I shall wait—and other nights after that. For I must know—if you are safe.'

"'See, I am very safe now. For if I were missed there would be running and confusion.'

"He only drew a little closer to her. 'Tomorrow night—or another—I shall be waiting.'

"She moved her head in denial.

"'Neither tomorrow nor another night.'

"Again their eyes met. He bent over her. He knew a gleam of sharpest wonder at himself as his arms went swiftly round that shrouding drapery, and then all duality of consciousness was blotted out in the rush of his young madness. For within that drapery was the soft, human sweetness of her; his arms tightened, his face bent close, and through the sheer gauze of her veil his lips pressed her lips."



Passionately, Madly In Love - In Egypt.

What was it that awakened in Jack Ryder such ardent emotion? What was it that made Aimee so adorable, so lovable? She, a charming French girl, had grown into womanhood in an atmosphere of mystery and conspiracy of an Egyptian haremlik. Was it to save her from a fateful marriage to a Moslem she had never seen, or was it her passionate Egyptian love that made him risk death to win her? The story is told in "The Fortieth Door"—this year's most sensational story of love, mystery and adventure in cryptic Egypt. It starts in the color section of next Sunday's Chicago Sunday Tribune.

Every chapter of "The Fortieth Door" teems with the burning emotion of Egyptian romance. The atmosphere of the Nile, of Cairo, of the Pyramids, lends a flaming touch to this international romance of an American archaeologist and a French girl. "The Fortieth Door" is a new story by Mary Hastings Bradley, the famous author of "Wine of Astonishment." It has never before been published in any form. It will be presented for the first time *starting in the color section of next Sunday's Chicago Sunday Tribune.* You must not miss it! To avoid disappointment order your Chicago Sunday Tribune in advance from your newsdealer.

Read "The Fortieth Door" Starting in Next Sunday's

CHICAGO SUNDAY TRIBUNE

PART 9

The Chicago Sunday Tribune.

THE WORLD'S GREATEST NEWSPAPER

WANT ADS

JULY 27, 1919.

DEATH NOTICES

Will Be Found on Page 15, Part 1.

INDEX TO CLASSIFIED ADVERTISEMENTS.

	Page.
ANNOUNCEMENTS	1
ARTS AND ANTIQUES	19
AUCTION SALES	19
AUTOMOBILES	20-21-22
GASOLINE	20-21
ELECTRIC	21
MOTOR TRUCKS	21
AUTOMOBILE TIRES	22
AUTO LOANS	21
AUTOS TO RENT AND WHD	22
AUTOMOBILES TO EXCHANGE	21
AUTO ACCESSORIES, REPAIRING	22
AUTOMOBILES WANTED	23
BARTER AND EXCHANGE	19
BICYCLES AND MOTORCYCLES	21
BILLIARDS AND BOWLING	12
BOARD AND LODGING	12
BOARD WANTED	13
BOATS, YACHTS, ETC	1
BOOKS AND MAGAZINES	24
BUILDING MATERIAL	24
BUSINESS CARDS	22
BUSINESS CHANCES	23
BUSINESS SERVICE	23
BUSINESS PERSONALS	19
CAMERAS, KODAKS, ETC	19
CASUALTY CLOTHING	19
CEMETERIES	Pa 1, 15
CLEANERS AND DYERS	19 to 20
CLOTHING, FURS, ETC	12
CLUB AND ASSN. MEMBERSHIPS	1
COLLECTIONS	23
CONTRACTS TO LET AND WANTED	23
DANCING SCHOOLS	19
DETECTIVE AGENCIES	12
DOGS, BIRDS, POULTRY, ETC	7
DRESSMAKING AND MILLINERY	12
FINANCIAL	23
FLATS AND HOUSES LISTED	13
GASOLINE	21
HELP WANTED—MALE	3-4-5-6-7
HELP WANTED—FEMALE	8-9-10-11-12
HOME WORKERS' SERVICE	1
HORSES AND CARRIAGES	1
HOTELS	12-13
HOUSEHOLD GOODS	1
HOUSEHOLD GOODS	D 1
INSTRUCTION	19
INSURANCE	23
JEWELRY, WATCHES, ETC	1
LAND INFORMATION	18
LEASEHOLDS	23
LIGHT & HEAVY MANUFAC'G	23
LOANS—PERSONAL PROPERTY	17
LOST AND FOUND	1
MACHINERY AND TOOLS	21
MISCELLANEOUS	23
MORTGAGES	19
MOTORCYCLES AND BICYCLES	21
MOTOR CARS TO RENT & W.D	22
MUSICAL ASD DRAMATIC	13
MUSICAL INSTRUMENTS	19
MUSIC ROLLS AND RECORDS	19
OFFICE DESKS	12
PARCEL POST AND EXPRESS	23
PARTNERS WANTED	23
PATENTS, PATENT ATTORNEYS	23
PERSONAL	1
PLUMBING, HEATING, FIXTURES	20
POSTAGE STAMPS, COINS, ETC	24
PRINTING, ENGRAVING, BINDING	22
PRINTING MACHINERY & SUPPLIES	24
REAL ESTATE—CENTRAL	14
APARTMENTS—NORTH SIDE	14
APARTMENTS—SOUTHWEST	14
APARTMENTS—NORTH SIDE	14
APARTMENTS—NORTHWEST	14-15
APARTMENTS—WEST SIDE	15
BUSINESS PPTY—NORTH SIDE	15
BUSINESS PPTY—SOUTHWEST	15
BUSINESS PPTY—NORTH SIDE	15
BUSINESS PPTY—NORTHWEST	15
BUSINESS PPTY—WEST SIDE	15
HOUSES—SOUTH SIDE	15
HOUSES—SOUTHWEST	15
HOUSES—NORTH SIDE	15-16
HOUSES—NORTHWEST	16
HOUSES—WEST SIDE	16
VACANT—SOUTH SIDE	16
VACANT—SOUTHWEST	16
VACANT—NORTH SIDE	16
VACANT—NORTHWEST	16
VACANT—WEST SIDE	16
MANUFACTURING PROPERTY	16
SUBURBAN—OAK PARK, AUSTIN	16
SUBURBAN—SOUTH	16-17
SUBURBAN—SOUTHWEST	17
SUBURBAN—NORTH	16-17
SUBURBAN—WEST	17
SUBURBAN—MISCELLANEOUS	17
ACRE PROPERTY	17
OTHER CITIES	17
FARMS AND RANCHES	17
FARM LANDS	17-18
COUNTRY	18
CATTLE RANCHES	18
WISCONSIN	18
REAL ESTATE WANTED	18
REAL ESTATE TO EXCHANGE	18-19
REAL ESTATE LOANS	19
RESORTS	23
SAFES	19
SEWING MACHINES	24
SITUATIONS WANTED—MALE	2
SITUATIONS WANTED—FEMALE	2 3
SPORTING GOODS	1
STOCKS AND BONDS	19
STORE AND OFFICE FIXTURES	22
STOVES AND RANGES	22
SCALES	24
TO RENT—ROOMS	12
TO RENT—ROOMS, BOARD	12
TO RENT—HOUSES	13
TO RENT—FURNISHED HOUSES	13
TO RENT—SUMMER RESORTS	13
TO RENT—FLATS	13
TO RENT—FURNISHED FLATS	13
TO RENT—STORES	13
TO RENT—OFFICES AND STUDIOS	13
TO RENT—FLOORS AND LOFTS	13-14
TO RENT—MFG. PPTY	14
TO RENT—BUILDINGS	14
TO RENT—GARAGES	14
TO RENT—HALLS	14
TO RENT—BARNS	14
TO LEASE AND WTD. TO LEAS	14
TRADE SCHOOLS—MALE	19
TRADE SCHOOLS—FEMALE	19
TAILOR MADE GARMENTS	19
TENTS, AWNINGS, ETC	22
TRUNKS, BAGS, SUITCASES	19
TYPEWRITERS AND SUPPLIES	22
WANTED—TO RENT—ROOMS	12
WANTED—HOUSES	13
WANTED—FLATS	13
WANTED—STORES AND OFFICES	14
WANTED—TO RENT—FARMS	14
WANTED—AT SUMMER RESORTS	13
WANTED—TO RENT—MFG. PPTY	14
WANTED—TO RENT—MISCEL	14

TERMS OF SUBSCRIPTION OF THE TRIBUNE.

Orders for mail subscriptions must be accompanied by remittance to cover.

Postage paid in the United States (except Chicago and suburbs and postal zones 5, 6, 7, and 8, measured from Chicago), Canada, and Mexico. Daily, without Sunday, one year, $5.00; six months, $2.50; three months, $1.50; two months, $1.00; one month, 60 cents.

Daily with Sunday, one year, $10.00; six months, $5.00; three months, $3.00; one month, $1.20

Sunday only, one year, $5.00; one month, 60 cents.

Rates for subscriptions in postal zones 5, 6, 7, and 8 (measured from Chicago):

Daily with Sunday, one year, $14.00; one month, $1.35.

Daily without Sunday, one year, $9.00; one month, 75 cents.

Sunday only, one year, $5.00; one month, 60 cents.

Canadian subscribers ordering the Sunday edition without daily are charged 20 cents a month extra for postage. Give postoffice address in full, including county and state. Remit by express money order, draft, or in registered letter, at our risk, to The Tribune company, publisher.

NEW YORK—331 FIFTH AVENUE.
WASHINGTON—40 WYATT BUILDING.
LOS ANGELES—606 HAAS BUILDING.
LONDON—16 REGENT STREET, S. W.
PARIS—420 RUE ST. HONORE.

Persons wishing to take "The Tribune" by carrier may order it by postal card or telephone Central 100. When delivery is irregular make complaint.

All unsolicited manuscripts, articles, letters, and pictures sent to "The Tribune" are sent at the owner's risk and The Tribune company expressly repudiates any liability or responsibility for their safe custody or return.

DOMESTIC POSTAGE—One cent for each four pages or part thereof.

NOTE—Postage rates quoted above apply only to complete papers. When parts are sent the rate is 1 cent for each two ounces.

NOTE—The laws of the postal department are strict, and newspapers insufficiently prepaid cannot be forwarded.

MEMBER OF THE ASSOCIATED PRESS.

The Associated Press is exclusively entitled to the use for republication of all news dispatches credited to it or not otherwise credited in this paper, and also the local news published herein.

All rights of republication of special dispatches herein also are reserved.

LOST AND FOUND.

AIREDALE—LOST—MALE; 2 WEEKS AGO. Ph. Oakland 3083. Reward.

AUTO—STOLEN—DODGE TOUR., NO. 74717; eng. 15128. Liberal reward for recovery. LLOYD MARSHALL, Ins. Exchange. W.S. 3848.

BAG—BLACK WALRUS—LOST—IN FRONT of 176 W. Adams. Finder please return for reward. No questions asked. Phone MR. LENNEY, Main 2917.

BIRD OF PARADISE—LOST—ON DOLE-AV., between Orchard and Clark; liberal reward. 2630 Orchard-st., Flat B.

BROOCH—LOST—SHRINE, MARKED H. C. to L. R. S., June 18, 1918. Reward. Drexel 4270.

BULLDOG—BOSTON—LOST — BRINDLE, 8 weeks ago; baby's pet. Return to L. Kupfer, 5045 Drexel-blvd. Phone Hyde Park 3000. No questions asked. Drexel 336.

CAMERA — LOST — FRIDAY MORNING, Lakewood elevated 2½x3½ Auto Kamra; Rexall film, size 620 or Kodak 3a. Reward. Call Lin 6000.

DIAMOND—LOST—2½ CARAT NOT SET, between marquette Park golf shelter and the apartment of Mrs. at 6 th-st. and Smallwood-blvd. Reward. Call Prospect 5454.

DOG — LOST, STRAYED, OR STOLEN—July 8; French bulldog, female, dark brindle, almost black, white spot on chest, ears and tail cut, twin ng front leg. Answers to name of Peggy. Reward. Frank Ravens wood 6-0.

DOG—LOST—FEMALE BOSTON BULL, JULY 14, black, 4 white feet, chest half white, ring around neck, trimmed with ribbon; lib. reward. HARVEY, 424 St. James-pl.

DOG—LOST—FRENCH BULL, MALE, YEAR old; hear, bits of ears and tail; disappeared Sunday from 941 N. Kingsland-av. Ph. 4062 Oak Park. $50 reward.

DOG—LOST—SAT., JULY 19, GRAY BRINdle Bull Terrier; white on neck and chest, white feet. Ph. Evanston 949 or return, 1424 Forest-av., Evanston. Reward.

DOG—LOST—FEMALE BOSTON TERRIER, striped brindle, white muzzle, white feet, white underbody. Reward. U. S. Rubber, Wabash 1000.

DOG—LOST—BOSTON BULL; SCREW TAIL; answers to name of Neale. Reward. Mrs. Hardy, 4 Lakeside-av. Austin 527.

DOG—LOST—WHITE RUSSIAN WOLFhound; reward. 1400 Lake Shore-drive.

DRESS—LOST—NEW BLACK AND WHITE plaid dress, in small gray box; reward. Lincoln 3041.

EYEGLASS CASE—LOST—GENTLEMAN'S sterling silver, pocketbook size; marked W. P. O. Return to 721 Bowers-av. and receive reward.

EYEGLASS—LOST—WEDNESDAY, ON LAKE st. bet. Hamlin and Kedzie; reward. 211 S. Hamlin, Sd. Garfield 4740.

[illegible] IN BACK seat bet. Jack. Pk. Reward. 816 N. Dearborn.

FOUNTAIN PEN—GOLD. Waterman, 14K, gold mount, black rubber, with name Wood on gold plate, or Brown, Chicago. City Club. Call Lin 6100. Reward.

GOLD WATCH—LOST—LADY'S. IN AUTO ACCident on State and Jackson. Thursday 4 p. m.; "Hulda" engraved on back. Phone Oak Park 180. Liberal reward.

WATCH — LOST — ON THROUGH ROUTE; lady's gold wrist watch; reward for return. MAMIE BRANDON, 3140 Rhodes.

LIBERAL REWARD.

Diamond ear screws, lost in Kenwood Bank No questions. Ph. Ken. 3008. 4548 Calumet-av., 3d apt.

CLUB AND ASSN. MEMBERSHIPS.

ACCOUNTANTS AND BOOKKEEPERS CAN increase their earning capacity, develop latent possibilities, improve business status, broaden the standard of their profession by joining the national organization. Address United Accountants and Bookkeepers Assn. of America, 1004 Auditorium, Chicago.

LEAVING CITY; WILL SELL BEVERLY C. C. membership; best club investment in Chicago; state cash offer. Address T C 68, Tribune.

WANT A. C. MEMBERSHIP FOR HAMilton Club membership and cash. Address O 280, Tribune.

FOR SALE—CHEAP. MEMBER HIP IN North Shore Golf club, Kenilworth. Address N 199, Tribune.

MEMBERSHIP IN ROD AND GUN CLUB; good fishing and duck shooting in season. Address N 810, Tribune.

WANTED—CHEAP, PAIDUP MEMBERSHIP in the new Calumet Country club. Address N 437, Tribune.

FOR SALE—CHICAGO PRESS CLUB LIFE membership. Sac. Address N 137, Tribune.

WANTED—MEMBERSHIP IN GOLF CLUB. State lowest cash price. Address N 142, Tribune.

MEMBERSHIPS — ILLINOIS RIVER DUCK club for sale. Address N 482, Tribune.

HAMILTON CLUB MEMBERSHIP FOR sale. Address N 119, Tribune.

BEVERLY MEMBERSHIP—ALL DUES PAID —$1,000. Address T X 225, Tribune.

SPORTING GOODS.

Sporting Goods.
GYM OUTFIT WANTED.
Horse, parallels, mats, etc.
Address D A 29, Tribune.

WANTED—REVOLVER OR AUTOMATIC Colt, Smith & Wesson, or Savage. Phone Sierra 3259.

CASH FOR GOOD GUN, TENT, CAMPING outfit, fine tools and typewriter if reasonable. Address O 556, Tribune.

WANTED — BAMBOO CASTING ROD, reel, rifle. Address N 441, Tribune.

PERSONAL.

PERSONAL—LIBERAL REWARD FOR INformation of whereabouts of Bill Benelli, 27, and Rosie Comfarti, 18, and baby girl 16 months, late of West Hammond, Ill. EUGENE COMFORTI, 947 W. State-st., Hammond, Ill.

PERSONAL—WOULD LIKE INFORMATION as to whereabouts of Nathaniel Rana, 6211 Wabash-av., disappeared Friday, July 18, age 14 yrs., colored, weight 130; birth mark on side of face. ELLAS CHILDRESS, 1551 E. 60th-st., Englewood 3127.

PERSONAL—WANTED PRESENT ADDRESS of Robert Marvin Millar (electrician), last known address was 9 S. Clinton-st., Chicago. He left there in June, 1917. Any information gratefully received by R. D. MILLAR, 9 St. James-st., London, Can.

PERSONAL—TAKE NOTICE, THAT THE partnership heretofore existing between Leopold Romansky, John Frank, and Louis Grass, under the firm name of Frank Floral Company, is hereby dissolved. LEOPOLD ROMANSKY.

PERSONAL—LADY WOULD LIKE TO ACcompany ladies or married couple touring to Calif.; share expenses; can drive car; familiar with Calif. roads. Address N 344, Tribune.

PERSONAL—MISS BILLIE REYNOLDS, WHO resided at Roman-av. and 66th-st. in 1918, whose husband was an auto salesman or do for, will address Tribune will learn of something to her advantage. Address A 406, Tribune.

PERSONAL — JOHN AND JORA HORVATH: any one knowing the whereabouts of the above at any time within the last 6 month please communicate with J. A. Hornaday & Co. Art Institute of Chicago.

PERSONAL—WANTED ADDRESS OF PATrick Ryan, born Broadford, Ireland, by sister, Mrs. M. Burke, 1917 W. Lake-st., Minneapolis.

PERSONAL—A. J. M.:

Honorable failure is no disgrace. Return. You are needed. (Signed.) FATHER.

PERSONAL — I HAVE PURCHASED DRY goods store from P. K. Bru ha. 3259 S. Halsted; present your bills to me. 3 days Henry Beck, 3503 Ar hur-av. M Kinley 5492

PERSONAL — $500 REWARD. NO QUES tion asked for the return of my chandelier taken from 6200 S. Halsted Thursday night, July 17. Address T L 340, Tribune.

PERSONAL—R AM O. SAMPSON, SICK cannot support children without help; B and L going to Catskills home. Papa ro ing very lonely without you.

PERSONAL—HERMAN C. WERLE: WHERE are you? Emily wants to know. Any information on crumb above piece address E. F. Hall, 3 Bank Block, Aurora, Ill.

PERSONAL—WANTED TO ADOPT, AN IN fant either boy or girl; best of care. So Chicago 9222. 10053 Avenue M, East Side, South Chicago.

PERSONAL—WILL NOT BE RESPONSIB' E for any debts unless contracted by myself. EMILIE ALBERT PORTER.

PERSONAL—ADDRESS W. D. OF INTERNAtional Light Novelty Co., formerly 467 E. Ontario. Address N 202, Tribune.

PERSONAL—WANTED ROOMMATE FOR ANY delite contra bed or any other; but myself after this date. FRED S. SINGER.

PERSONAL — BERT HEATHER: PHON Edgewater 3587 for news of sister Hazel. B. J. B.

PERSONAL—C. E. WOOD, COMMUNICATE with your wife at once, to your advantage

PERSONAL—W. R. M. CALL AT ONCE Baby sick; letter general delivery; forgive. IO.

PERSONAL—ANY ONE KNOWING THE address of Harry G. Ohnstein kindly communicate with me. DR. JOSEPH SEILIN.

PERSONAL—LETTER AT GENERAL DE livery Chicago. Important. MOTHER.

PERSONAL—WILL TOM PLEASE WRITE? PETE.

PERSONAL—WILLIS: ANSWER QUESTION 10. I want to write you. MOTHER.

PERSONAL—CHARLIE, ALICA OVA in danger. Moved. Use same address. Mother.

PERSONAL — ISABELLE: HAVE LOOKED everywhere. Call me. JACK.

PERSONAL — MRS. A. T.: WRITE IMMEdiately; to your advantage. MOTHER.

PERSONAL—MIDDLE AGED COUPLE WISH to adopt baby. Address J K 211, Tribune.

PERSONAL—MARG, MIT: LETTER TOO late. Was away. Write again. S. Berean.

PERSONAL — DAWN: EVERYTHING ALright at same address. Please write. NAN.

PERSONAL—UNCLE BEN — COME HOME: Herbert heartbroken. R. L. T.

BOATS, YACHTS, ETC.

CRUISING HOUSEBOATS.

Good ones are scarce and demand is in reading. Take mine to Lincoln park to-day to-morrow and hand one safe and navigable. Any good carpenter can make a snack on a raft in thirty days—to tie up a mud-pond. Want more you need experience and skill such as I can supply. Address P 324, Tribune.

POWER CRUISER.

52 ft. twin screw motor boat, National gas cabin and pilot house, large cockpit and steering gear; to 10 and all conveniences for cruising. Equipped for real water. Owner leaving city. Address A B 00, Tribune.

FOR SALE OR WILL EXCHANGE 35-AC. ft. 2 cyl. 4 cycle heavy duty motor boat; good as new; cost $2,000; will sell for $1,000 or will take smaller boat cost to build. Phone 2622 Grant-pl.

BOAT FOR SALE—A 33 FT. RACINE CABIN cruiser; all equipped for long cruising; not in the class to last Seminole from the Jackson park Club; can be seen in Mich City Ind. Price $1,000. H. RYDZY 121 W. 5th-st., Michigan City, Ind.

FOR SALE—20 FOOT GASOLINE MOTOR boat; Cypress planking, oak decks; carries 6 passengers; 6 cylinder engine; less than 500 miles; make offer. Address P U Box 42, Lake Villa, Ill.

FOR SALE—10 H. P. 2 CYLINDER 4 CY engine; state price and particulars. J. P. GRANNELLA, 3809 Flournoy-st. Garfield 4497.

FAST SLOOP YACHT FOR SALE, 33 FT long, in best condition, $600. Address T N 141, Tribune.

$35 BUYS 4 H. P. EVINRUDE MARINE EN gine; coil carb. stuffing, bronze propeller and tube; state make and part culars. J. P. CHANDLER, 5021 S. Dearborn-st.

WANTED—TO RENT—OUTBOARD MOTOR in good condition. Address T X 208, Tribune.

FOR SALE—LAUNCH, 19 FT., 2 CYL., splendid condition; $120. KINNEY, care Kargard's Boat Yard, Belmont-av. Bridge.

$125 BUYS 24 H. P. MARINE ENGINE, 4 cylinder, copper and aluminum. 503 Grant-pl.

FOR SALE—32x5.3 V BOTTOM LAUNCH 4 cylinder, 50 h. p.; 20 miles p. h.; bargain; tel. 2050. 1113 Lake-st. Oak Park.

FOR SALE—16 FOOT RUSHTON SAILING canoe, folding centerboard and rudder, 100 square feet sail. Call Oakland 4681.

$200 OR BEST CASH OFFER BUYS 30 FT. day cruiser; 4 cylinder, 4 cycle heavy duty engine; Bosch mag. Phone Calumet 5703.

WANTED — CRUISER, MOTOR AND MODIfications for same; state lowest price, description. Address T F 300, Tribune.

FOR SALE—14 FT. COMBINATION SAIL and row boat; centerboard; 1st class condition. 3414 N. Hoyne-av.

MARINE ENGINES, ALL SIZES AND makes. Chicago Engine Co., 3662 N Clark.

LAKE CRUISER—FOR PARTICULARS CALL Kildare 4247.

1-2 CY. GRAY ENGINE 14 H. P. $85. HOUSE, 1822 Lincoln-av.

SMALL BOATS FOR SALE—ROW, SAIL, OR motor. See harbormaster, Belmont-av.

FOR SALE—MULLIN'S 19 FOOT STEEL runabout, complete, $150. Ken. 1416.

HORSES, HARNESS, CARRIAGES.

FOR SALE—6 HORSES AND 4 WAGONS also enough contract work to keep them busy for 2 yrs. Wagons painted with firm name. Phone Ravenswood 1008.

FOR SALE—TWO HIGH CLASS SADDLE horses, 5 to 8 years, with saddles. J. C. BARRETT & CO., South Bend, Indiana.

FOR SALE—GOOD FAST TRUCK TEAM working on roofing truck. See 2739 Madison-st.

WANTED—GOOD USED S. S. BAILY RUN about. Ph. Studebaker, Harrison 5478.

SADDLE HORSE FOR SALE CHEAP Phone Hyde Park 1644.

PARCEL POST AND EXPRESS.

FRESH EGGS, 12 DOZ. OR MORE, 46c doz.; 25c charge for case; express collect; cash with order. E. C. COLBY, Crystal Lake, Ill.

FOR SALE—HONEY, NEW CROP; CLOVER extra fine 25 cents lb., in 60 lb. cans; express paid to Chicago. FRANK FRANCE, Platteville, Wis.

HOUSEHOLD GOODS.

FURNITURE RUGS 4-DAY SALE 30 -50% DISCOUNT

Attend our great final 4 day windup of our big July Sale. Tremendous savings on all bedroom, dining room, and living room furniture samples. Make your fall purchases now. A deposit will hold goods until desired.

WE ARE OUT OF THE "HIGH RENT LOOP DISTRICT." RIDE OUT TO US AND SAVE MONEY.

Loop Prices.		Our Prices.
$157.50—	7 pc. American walnut Queen Anne dining set, 66 in. table	$ 89.50
125.00—	9 pc. Jac. Oak Queen Anne dining set, 54 in. table	79.50
145.00—	7 pc. mahog. Wm. and Mary dining set, 54 in. table, 6 "Karpen" cane back chairs; ladies slightly imperfect	74.50
475.00—	7 stuffed bla k and gold damask davenport, chair and fireside chair; loose cushions	295.00
350.00—	Carved tapestry davenport, chair and rocker; loose cushions; big value	187.50
215.00—	Mahog cane davenport, chair and rocker	98.75
245.00—	Mahog cane davenport, chair and rocker; extra large davenport	122.50
220.00—	Karp n mahog. cane davenport and chair; loose cushions, pillows and bolster; blue velour	149.50
350.00—	Mahog. cane davenport, chair and rocker, loose cushions, pillows and bolster; multi-spring construction	230.50
62.50—	Fumed oak chair, quofolds	39.75
350.00—	Carved Queen Anne 4 pc. bedroom suite, including vanity dresser and bow end bed	270.50
425.00—	Large mahog. dresser; vanity dresser and chiffonier; very finest construction	265.00
220.00—	Fine Queen Anne ash, walnut bedroom suite, including dresser, bed, dresser and chiffarobe	149.50
165.00—	Mahogany bed, dresser and chiffarobe	89.50
55.00—	Am. ash or mahog. dress ng	39.75
95.00—	Golden oak dressers	49.95
65.00—	Simmons' brass beds, 3 in. 54 in. wide	37.95
10.00—	Cribs, white enamel	4.95
44.50—	Blue gundola baby cars	29.75
22.50—	Mahog. floor lamps, complete	10.75

SPECIALS IN RUGS.

$47.50—Brussels rugs, 9x12	$29.75
37.50—Wilton rugs, 9x12	27.50
75.00—Wilton rugs, 9x12	52.50
60.00—Wilton rugs, 8.3x10.6	39.75
8.50—Axminster rugs, 27x54	4.95
16.50—Wilton velvet rugs, 30x72	10.75

WE DELIVER TO ALL PARTS OF CITY AND SUBURBS. MOTOR TRUCK SERVICE. GOODS PACKED AND SHIPPED FREE. OUT OF TOWN MAIL ORDERS SOLICITED.

WE HAVE NO BRANCH STORE IN AURORA, ILLINOIS.

We handle no storage or second hand goods.

OPEN TUES., THURS., AND SAT. EVEN'GS.

PHONE MIDWAY 6411.
TAKE L TO COTTAGE GROVE STATION. WALK TWO BLOCKS EAST.
Look for 80 Ft. Electric Sign.

Chicago Sample FURNITURE CO.

928-930-932 East 63d-st,
BETWEEN INGLESIDE AND ELLIS AVS.

FOR QUICK SALE.

Oriental rugs; wonderful collection of antiques, belonging to one of our customers, recently cleaned; several other rugs included; splendid modern rugs, all sizes, 9x12 Extra Persian, 8x6; 6x9 Chinese, 6x9; Chinese Kidderminster, 9x12; 6x9 Axminster, 9x12; 6x9 Wilton velvet, 9x12; 6x9 Tapestry Brussels, 9x12; 6x9 Velvet, 9x12; 6x9 Wilton velvet, 9x12; 6x9 Axminster, 9x12; 6x9 Wilton velvet, 9x12; 6x9 Tapestry Brussels, 9x12; 6x9

SITUATIONS WANTED—MALE.

Bookkeepers and Clerks.

SITUATION WTD — CORRESPONDENT; with genuinely productive record in sales, claims, collections. Possessing rare judgment and ability. College ed., 27 years. Just returned from France. Desires position in credit and collection dept. of A1 concern. Address P 471, Tribune.

BOOKKEEPING POSITION.
DAILY ½ TO 4 HR. BASIS.

I am saving other concerns on their general, etc.; No. Side only. Address O 520, Tribune.

SITUATION WTD—BKKPR., ACCOUNTANT and office manager; 12 yrs' exp., with high grade firms; competent to render profit and loss statements and balance sheets; good correspondent; collections and adjustments; will leave town. Address N 216, Tribune.

SITUATION WTD—TRAFFIC WORK; YOUNG man, 25 yrs. old, desires position with large concern in traffic dept.; 6 yrs' practical railroad and trade experience; willing worker; can furnish A1 references. Address N 251, Tribune.

SITUATION WTD—YOUNG MAN, 28, 10 yrs' bookkeeping exp.; thoroughly familiar with general ledger, p. and l. statements, and office details generally; connection with public accounting concern desired. Address N 425, Tribune.

SITUATION WTD — YOUNG MAN OF proven ability desires genl. off. position of responsibility, where merit brings advancement; 4 yrs. h. s. grad.; some college education. Address O 432, Tribune.

SITUATION WTD—YOUNG MAN, 28 years, single, 5 years' experience govt. mail clerk, 4 years railroad telegrapher; slightly ruptd.; must seek work in other line. Address O 458, Tribune.

EXPORT-IMPORT.

Position wanted as representative or correspondent by German. Address L 155, Tribune.

SITUATION WTD—YOUNG MAN, 24, GOOD education, business training, wants office position with progressive firm where executive ability will be recognized. Address N 159, Tribune.

SITUATION WTD—AGGRESSIVE YOUNG man, age 24, 1st class bookkpr., clerk, correspondent; capable of taking charge of small office; must be permanent. Address N 408, Tribune.

SITUATION WTD—AS OFFICE MANAGER, asst., or bookkeeper; handle order dept., sales, and general corresp.; mail order and all office details; clean, capable; age 38; salary $35. Address O 472, Tribune.

SITUATION WTD—YOUNG MAN, 21, H. S. grad., 5 yrs. statistician, corresp., collections, bkpg.; conn. with future for conscientious hard worker. Address N 103, Tribune.

EMPLOYERS.

What have you for an exceptionally bright young man; h. s. grad.; 23 year sold; 5 yrs. exp.; best ref. Address O 529, Tribune.

SITUATION WTD—EXPERIENCED OFFICE man; 22 years; neat; excellent references; knowledge of bookkeeping and typewriting; employed at present, but opportunities are limited. Address N 216, Tribune.

SITUATION WTD AS SHIPPING CLERK; young man, 33 years, with 12 years' experience in all detail work connected with handling rooms; can assume full charge and handle men. Address O 503, Tribune.

SITUATION WTD—HIGH GRADE MAN, thorough bookkeeper; good penman; capable typist; general office; systematizing exp.; best refs.; bond. What have you? Address O 540, Tribune.

SITUATION WTD—EXP. GEN. OFFICE man; quick; accurate; good cor. interviewer; collections, installments, credits; understand accounting; A1 refs.; age 40; able taking charge. Address L 62, Tribune.

SITUATION WTD—YOUNG MAN, AGE 21 yrs., desires permanent office position; good future, 2 years' exper. office work. Salary $20 per week. Address O 100, Tribune.

SITUATION WTD—BY CAPABLE BOOKkeeper, 2 hrs. each evening, week days. Any set or system. $5 per wk. Address P 148, Tribune.

SITUATION WTD—YOUNG MAN, STUDENT Honest, reliable, desires position as night clerk in hotel or club or clerical work of any kind. EARCUS, Superior 0364.

SITUATION WTD—MAN, 30, 3 YR. TECH. 1 yr. business college, seeks cler. work from 8:30 a. m. to 2 p. m. Address X 395, Tribune.

SITUATION WTD—PRODUCTION CLERK, time study, rate man, stockkeeper, and timekeeper; 7 yrs.' exp.; age 26; married; energetic, reliable. Address N 109, Tribune.

SITUATION WTD—GENERAL BOOKKEEPer, accountant, or auditor, age 27; 9 years' experience; A1 references; salary $40 at least. Address N 511, Tribune.

SITUATION WTD—YOUNG MAN, 26 YRS., as bookkeeper-cashier; capable of managing small office; 9 years' South Water-st. exp. Address N 463, Tribune.

SITUATION WTD—YOUNG MAN, 22, wishes clerical position; discharged 122d F. A.; 1 yr. bank exp.; best refs. Address N 511, Tribune.

SITUATION WTD—YOUNG MARRIED MAN, age 23, just discharged from army, high school graduate, 5 yrs. exp. in brokerage office, desires position. Address O 512, Tribune.

SITUATION WTD—BY YOUNG MAN, 22, just discharged; have had years exp. as shipping clerk; will consider other work. Address O 524, Tribune.

SITUATION WTD—BY YOUNG MAN, 22, office; preferably sales dept., where ability means advancement; 18 yrs. h. s. grad.; 1 yr. office exp.; best ref. Address N 108, Tribune.

SITUATION WTD—HIGH GRADE BOOKkeeper; 20 yrs. exp.; age 38; accurate and rapid; best refs.; salary $35. Address O 553, Tribune.

SITUATION WTD—YOUNG MAN, EXPERIenced bookkeeper and typist, some shorthand, desires permanent position; formerly discharged A. E. F. Address N 147, Tribune.

ASST. TO EXECUTIVE.

Man, 23, college ed.; acct. exp., detail work, some corresp. Address M 459, Tribune.

SITUATION WTD—BOOKKEEPER, CHIEF clerk, accountant, auditor; 15 years' experience; age 35; married; first class references. Address O 154, Tribune.

SITUATION WTD—YOUNG MAN EXPERienced bookkeeper, clerk, correspondent or night; weekly. Address P 267, Tribune.

SITUATION WTD—YOUNG MAN, 23; A1 D. E. bkkpr.; 2 yrs. exp. as office manager with bank. Address M 561, Tribune.

SITUATION WTD—D. E. BKKPR.; RAPID, accurate, reliable, cost, oper. fin. statements, afternoons, $15. Address P 265, Tribune.

SITUATION WTD—EXPERIENCED EXPERIenced in grocery specialties. Address P 475, Tribune.

SITUATION WTD—EXP. TIMEKEEPER, PAY roll clerk; 26; best ref. Address O 297, Tribune.

SITUATION WTD—OFFICE MAN WITH statistical, cost, bookkeeping and general office experience. Address O 525, Tribune.

SITUATION WTD — OFFICE MAN, 25; 6 yrs.' exp. gen. office work, corres. and sales; A1 refs. Address O F 495, Tribune.

SITUATION WTD—GEN. BKKPR. AND ACCT., cashier, now employed; salary $30. Address N 72, Tribune.

SITUATION WTD—YOUNG MAN OF 21, RE-turned soldier, 6 years' general office experience; good at figures. Address N 225, Tribune.

SITUATION WTD—COST CLERK; 2 YRS. exp.; college educ., desires real future; salary $25. Address O 519, Tribune.

SITUATION WTD—OFC. MAN, 26; 10 YRS. exp.; 5 yrs. R. E. exp. Address M 499, Tribune.

SITUATION WTD—BOOKKEEPER; D. E. EXperienced. Address N 340, Tribune.

SITUATION WTD—STENO.-BKKPR.; A1; 10 yrs.' exp. Address P 247, Tribune.

SITUATION WTD—BOOKKEEPER-STENOG. office; age 36. Address N 474, Tribune.

SITUATION WTD—BOOKKEEPER, GEN. office; age 36. Address N 474, Tribune.

SITUATION WTD—BKPR., COR., TYPIST, 30; best ref.; $30. Address O 435, Tribune.

Accountants and Auditors.

Cost Accountant-Auditor.

12 years' experience. Now engaged with U. S. government in that capacity. Release scheduled for Aug. 1. High grade man, familiar with modern foundry and factory practice, seeks connection with reliable firm. Nominal compensation asked. Might consider leaving city. Age 33, married. Address N 497, Tribune.

Accountant and Auditor.

College man, age 27, 6 years-in corporation, public, and govt. work; good correspondent; can take charge of small office; can furnish excellent references. Address O 185, Tribune.

BOOKS AUDITED

By Certified Accountant; monthly audits, reports. Books opened, closed, balanced. Address M 418, Tribune.

SITUATION WTD—SYSTEMS INSTALLED; books opened and closed; small sets kept by contract. All work done by men with public accounting experience. Address N 81, Tribune.

STATISTICAL AND ACCT.

Man, 23 years, H. S. grad., 4 years' exp.; $30 start. Address M 458, Tribune.

SITUATION WTD—BOOKS OPENED AND closed; small sets kept evenings. Address N 106, Tribune.

SITUATION WTD—EXP. ACCT. WILL open, close and keep small set, spare time. Monthly statements. Address P 346, Tribune.

SITUATION WTD — EXP. ACCOUNTANT will systematize and keep books; best work; charges reas. Address N 64, Tribune.

SITUATION WTD—BOOKS AUDITED AND kept, put back, rates reas. Sunny, 3813.

Executives and Managers.

SITUATION WTD—ADVERTISING MGR. OR asst.; exp. financial, direct mail, and newspaper work. Write smashing good copy. Address P 533, Tribune.

SITUATION WTD—EXECUTIVE POSITION by college graduate; legal knowledge gained several years' commercial experience. Address P 534, Tribune.

SITUATION WTD—OFFICE MAN, 20 YEARS' experience private secretary, accounting, stenographer, desires connection good house; $27. Address M 476, Tribune.

SITUATION WTD—YOUNG MARRIED MAN, 12 years' banking experience, 12 months with manufg. concern in executive position; employed. Address D B 29, Tribune.

SITUATION WTD—RESTAURANT MNGR. or steward; 15 years' exp.; loop; best ref. Normal 6793, or address N 161, Tribune.

SITUATION WTD—10 YRS.' EXP. REAL ESTate, office detail, sales, at liberty; cl. record. Address N 138, Tribune.

SITUATION WTD—EXPERIENCED CREDIT man, office mgr.; good account't; employed; wishes to change. Address P 336, Tribune.

SITUATIONS WANTED—MALE.

Executives and Managers.

Employment with Investment.

Young man of 13 years' business experience, having command of substantial capital, is looking for a permanent connection with a growing Chicago business where an interest can be acquired after ability has been demonstrated. Prefer a one man business where the head is seeking more leisure or retirement. Manufacturing or mercantile preferred, but would consider investment banking house. Has a thorough groundwork in all branches of business technique, including mail order work, buying, selling, sales and store management. Widely acquainted and well connected in Chicago. Only a substantial established business will be considered. Address N 218, Tribune.

AN EXPERT IN FOREIGN SALES PROMOTION.

Here is an excellent opportunity for some progressive institution desirous of either expanding its foreign business or planning to enter the export field to enlist the services of any expert in this field.

Experience in foreign field covers thirty years—both buying and selling—in England, France, Belgium, Switzerland, the former Central Empires, Mexico, and Central America.

Residence in San Francisco. Prefer to cover Pacific Coast territory and also West Coast of Latin America, Philippines, Hawaiian Islands, Alaska, and the Orient. Age 45 years old; speak, read, and write Spanish, French, German, and English fluently. Highest references.

Address T L 355, Tribune.

SUPT. OR MGR.

American, married man, 31 years old, desires position with future; mgr. or supt.; capable of handling skilled or unskilled help; used to handling large number of immature ages; 9 years' business experience; at present employed, with over 300 employees under my direct supervision. Wish change for advancement in view. Address N 449, Tribune.

BUSINESS MANAGER.

I am a first class business executive, thoroughly experienced in managing both sales and office work; very successful in handling both salesmen and office clerks, in supervising advertising, in working out office systems, and in promoting sales; well educated married man; salary to start, $5,000. Address P 152, Tribune.

OFFICE MANAGER.

Capable married man, employed, 25 years' experience with correspondence, accounts, cost analysis, etc., will consider proposition offering more congenial and executive employment. For interview address P 53, Tribune.

SITUATION WTD—$50 A WEEK; ACCOUNtant and bookkeeper will consider proposition from high class firm desiring expert and experienced man. Ten years' experience with three years legal training fits holder for caliber job. Sales or credit dept. work preferred or can fill job as office manager. Referto of the highest order. Address P 325, Tribune.

CORRESPONDENT.

Industrious and reliable man, well versed in the French, German, English, and Spanish languages, with some experience in private secretary work, desires permanent position with some house where these qualifications are essential. Address D B 29, Tribune.

SITUATION WTD—MARRIED MAN, 28 YRS., 10 yrs' exp. in credits, etc., would like to connect with live growing concern as supt. or foreman, exp. on production and handling of men; recently discharged U. S. army; willing to go anywhere; A1 references. Call Irving 9528, or address P 285, Tribune.

SITUATION WTD—ACCOUNTANT AND OFfice manager, experienced cost accountant, systematizer; now employed as assistant office manager in plant manufacturing tractor engines; present arrangements mutually agreeable; am looking for larger field; available after Oct. 1; salary $3,000. Address D A 13, Tribune.

PUBLICITY MAN.

Automobile publicity and plan man, expert in sales and merchandising. Successful record handling men. Honorably discharged as staff officer. Salary $5,000. Address O 153, Tribune.

PRODUCTION MAN

Of practical, technical, and theoretical ability; 15 years of office experience; 5 years in metal punching, mill, drill, job, and assembling lines; 28 years old and married. Address O 535, Tribune.

SITUATION WTD—EX-OFFICER, FLYING instructor and tester, 24 years old, technical education, technical, experimental and some commercial experience, wishes connection as asst. to executive in mfg. concern; preferably auto or aeroplane; reliable references. Phone Wells, 2078 or address M 561, Tribune.

SITUATION WTD—D. E. BKKPR.; RAPID, accurate, reliable, cost, oper. fin. statements, afternoons, $15. Address P 265, Tribune.

SITUATION WTD—EXPERIENCED EXPERIenced in grocery specialties. Address P 475, Tribune.

SITUATION WTD—EXP. TIMEKEEPER, PAY roll clerk; 26; best ref. Address O 297, Tribune.

SITUATION WTD—OFFICE MAN WITH statistical, cost, bookkeeping and general office experience. Address O 525, Tribune.

SITUATION WTD — OFFICE MAN, 25; 6 yrs.' exp. gen. office work, corres. and sales; A1 refs. Address O F 495, Tribune.

SITUATION WTD—GEN. BKKPR. AND ACCT., cashier, now employed; salary $30. Address N 72, Tribune.

SITUATION WTD—YOUNG MAN OF 21, RE-turned soldier, 6 years' general office experience; good at figures. Address N 225, Tribune.

SITUATION WTD—COST CLERK; 2 YRS. exp.; college educ., desires real future; salary $25. Address O 519, Tribune.

SITUATION WTD—OFC. MAN, 26; 10 YRS. exp.; 5 yrs. R. E. exp. Address M 499, Tribune.

SITUATION WTD—BOOKKEEPER; D. E. EXperienced. Address N 340, Tribune.

SITUATION WTD—STENO.-BKKPR.; A1; 10 yrs.' exp. Address P 247, Tribune.

SITUATION WTD—BOOKKEEPER-STENOG. office; age 36. Address N 474, Tribune.

SITUATION WTD—BOOKKEEPER, GEN. office; age 36. Address N 474, Tribune.

SITUATION WTD—BKPR., COR., TYPIST, 30; best ref.; $30. Address O 435, Tribune.

Executives and Managers.

CAPABLE
MAIL ORDER
ADVERTISING MAN.

Experience embraces purchasing and direction of sales correspondence. Now employed. New association desired where ability will produce greater income. 28 years old, married. An interview should result in mutual advantage. Address O 238, Tribune.

ADVERTISING MAN,

Now employed with large concern desires change; 40 years old; 15 years' experience in merchandising and mail order business. Would like to make connection with first class concern offering opportunity for expansion. Address T L 396, Tribune.

SITUATION WTD— POSITION WITH
DEPARTMENT OF INDUSTRIAL RELATIONS OR EMPLOYMENT DEPARTMENT.

Of a large manufacturer of mechanical or electrical equipment, to carry on time study, educational, special investigation, or general efficiency work, by technical graduate with varied experience, age 33. Address L 72, Tribune.

ADVERTISING MANAGER.
I WANT AN OPPORTUNITY

With a man's size future for the right producer; am at present employed and have been doing national advertising; my 20 years' broad general experience, backed by solid sense and steady habits, has equipped me with thorough knowledge in all details. I have a trip hammer command of English, able to express myself with conviction and good selling force into plain everyday merchandising facts; can make sketches and layouts as well; good reason for wanting to make change. Address T N 342, Tribune.

EXECUTIVE.
with wide experience in both
SELLING AND
MANUFACTURING

of steel and iron products is open to connection with good company. Qualifications include up to date shop methods, actual cost system, etc. Prefer company where substantial investment can be made. Address O 83, Tribune.

ADVERTISING CATALOG.

man experienced compiling catalogs, auto novelties, tools, etc. Thoroughly understand all phases catalog building from both mfg. and printing end. Capable taking entire charge this work; am now employed, but dread line. Thoroughly trained general sales collection correspondence, general ofc., detail, cost, and sales promotion. At present asst. sales mgr. Open for position as adv. mgr., asst. adv. mgr., catalog man. Irving 3342 or address P 484, Tribune.

ATTORNEY.

Real Estate or Mortgage Firm

or Trust Dept. of bank; 7½ yrs.' exp. managing property, including 4½ yrs. legal work; recently discharged U. S. army. Address P 238, Tribune.

ASST. OFFICE MGR.

Assist with credits, collections, accounting; thoroughly familiar with office routine; executive ability; university grad.; expert correspondent; 4 yrs. exp. as pay. officer, U. S. navy; age 25; want responsible position with reputable firm; initial salary secondary to future opportunities. Address P 275, Tribune.

SITUATION WTD—BY YOUNG MAN OF good business ability, as export manager and business developer; will go anywhere; speaks English and Spanish fluently. Willing to travel. Has splendid connections in South and Central America and thorough knowledge of export trade. Address H. Brady, 2909 Indiana-av.

SITUATION WTD—FIRST LIEUTENANT in Q. M. Dept. executive and executive ability, about to be discharged from service, desires position with a firm or an individual contemplating promotion of trade in the Jugo-Slav states; familiar with country, languages, people, and customs. Address P. O. Box No. 324, Louisville, Ky.

RAILROAD MAN.

15 years' experience traffic and operating, 10 years foreign line representative in two large cities; single; if can not use me at once, such experience state full particulars in first letter. Address N 235, Tribune.

PRIVATE SECRETARY.

Court reporter with secretarial experience would like to find work with lawyer who wants loyal, efficient service; working knowledge Spanish; employed. 36, married. Address O 546, Tribune.

SITUATION PURCHASING AGENT: MARried man, wide business exp., open for instant engagement; over 15 yrs.' actual purchasing agent and supply; available for familiar sources of raw and finished products and know values; nominal salary. Address P 67, Tribune.

SITUATION WTD — SPECIALTY MGR. executive and sales exp., desires work with Amer. firm in foreign trade, or with foreign firm in British French or Japanese trade; travel or locate anywhere. Best bus. refs. Educated at French univ. Speak languages fluently. Address P 484, Tribune.

SITUATION WTD—EXECUTIVE POSITION wanted by infantry captain returned from overseas; administrator and capable of handling men; 4 yrs. mfg. experience in metal and wood, including designing; will go anywhere if good opportunity is presented; age 37. Address N 154, Tribune.

FREIGHT RATE EXPERT.

Twelve years experience in rate-making and rate-revising departments of railroads. Thoroughly reliable. Wants railroad or commercial position. Address O 140, Tribune.

MECHANICAL ENGINEER

As manager, supt., or chief engineer; 20 years' exp. as executive and designer machinery; age 42; willing to leave town. Address O 466, Tribune.

SITUATION WTD—POSITION REQUIRING man of exceptional executive ability, technically educated, with wide, thorough, practical engineering, purchasing, sales, and executive experience; age 36; substantial references. Address N 230, Tribune.

OFFICE MANAGER.

Married, age 41, 20 years' experience bookkeeper, credits, collection, and sales correspondence; can show results. Location immaterial. Address N 104, Tribune.

SITUATION WTD—WITH MERCANTILE house in their credit department; 10 years' experience with leading commercial agency, investigating and writing commercial reports; also handling collections and have some legal training. Address N 185, Tribune.

SITUATION WTD—FIFTEEN YEARS' EXperience office manager and executive; accountant, credit man, systematizer, stenographer and reporter. Thoroughly competent in official management. Personal interview solicited. Address O 473, Tribune.

SITUATION WTD—ADVERTISING MAN—High grade, desires to make change and connect with good, reliable concern; thoroughly experienced in merchandising and mail order business. Salary $6,000 per annum. Address T L 395, Tribune.

SITUATION WTD—HIGH GRADE OFFICE executive, experienced in sales promotion and agency work; excellent record for results; knows the wholesale tailoring business; would consider modest investment. Address O 558, Tribune.

OFFICE MANAGER.

Age 47, A1 ref., fine record as accountant, on credits, collections, correspondence; salary $2,600 start. Phone Garfield 5889.

SITUATION WTD—YOUNG EXECUTIVE, 10 yrs.' experience in purchasing, factory and accounting, desires connection with growing concern. Efficient, energetic, reliable. Address O 457, Tribune.

SITUATION WTD—BOOKKEEPER DESIRES opportunity to work into executive or selling; 3 yrs. genl. office exp.; 23 yrs. old; excellent; moderate salary to start. Address O F 288, Tribune.

SITUATION WTD—COLLEGE GRADUATE, 23 years.; correspondence, bookkeeping, general office management; quick and versatile; advertising experience. Address N 575, Tribune.

SITUATION WTD—HAVE HAD 10 YEARS' exp. as salesman in bldg. materials and all kinds of oils; desire to get in purchase end; married, age 32, A1 refs. Address O 51, Tribune.

SITUATION WTD—SOLDIER, AGE 29, WITH educ., energy, ambition, initiative, executive ability; have thorough business training; possess courage to make good in responsible organization. Address N 285, Tribune.

SITUATION WTD—WITH HIGH GRADE concern, office mgr. 7 years' experience in accounting, credits, purchasing, and all office details. Address N 247, Tribune.

SITUATION WTD—MANUFACTURER OR distributor desiring high class connection in Oklahoma see me. References. Address N 276, Tribune.

SITUATION WTD—SECRETARY; EXCELlent correspondent and experienced stenographer; 29; highest grade references; no objection to traveling. Address N 193, Tribune.

SITUATIONS WANTED—MALE.

Executives and Managers.

SALES
EXECUTIVE.

Age 36, married, two children, technical education, grew up through manufacture. Know men, materials, and money and their relation to factory operations and sales. Have had long and successful experience as sales and advertising manager. Organized and directed two of nation's largest sales forces. My business and personal entre includes the automotive, shipbuilding, machinery, and steel industry. Know merchandising and can get all of the results you expect and more. Am a two fisted "go-getter," afraid of nothing, yet possess balance, poise, and analysis. Have earned more money than most employers, and now seek an opportunity to become a part of the business myself. Immediate earnings of no interest. Willing to take a small business and build it, or something large on a commission basis. A few minutes of your time will be well spent. Address M 422, Tribune.

STATISTICAL AND INFORMATION EXPERT.

University educated man, 35 yrs. old, with wide mathematical training and thoroughly trained in librarianship, desires position with responsibile firm. Has nine yrs. experience and does not want temporary position except as proof of fitness. At present earning $3,700, but seeks larger opportunities. Address L 164, Tribune.

SITUATION WTD—EMPLOYMENT MANager—Position wanted as Employment Manager with a progressive firm. Director Robertson of the Industrial accident board, Boston, predicts a labor shortage of 5,000,000 within six months. Good will, mental morale, cooperation are as important as technical skill. Now in the time to strengthen and fortify with thorough knowledge in all details. I have a trip hammer command of English, able to express myself with conviction and good selling force into plain everyday merchandising facts; can make sketches and layouts as well; good reason for wanting to make change. Address T N 342, Tribune.

SALES EXECUTIVE.
AUTO TIRE AND SUPPLY.

Expert auto mechanic as well, just back from overseas service. Has owned my own business and know auto supply business; filling big State-st. sales down to the minutest tire and motor car requirements; know how to please the customer, build trade, handle men; position with future desired; give details. Address P 275, Tribune.

MECHANICAL ENGINEER.

TECHNICAL EDUCATION, 7 YRS.' SHOP, POWER PLANT, AND OFFICE, NOW IN CHARGE ENGINEERING DEPT. OF LARGE MANUFACTURER POWER SPECIALTIES. WIDE AND DETAILED EXPERIENCE POWER PLANT APPARATUS, ESPECIALLY BOILERS, HIGH GRADE EXECUTIVE ABILITY, ENERGY, INITIATIVE, AND LOYALTY WITHOUT LIMIT. OFFERED FOR MINIMUM SALARY OF $3,000. ADDRESS D A 32, TRIBUNE.

ADVERTISING AND SALES PROMOTION.

An advertising man with a string of extraordinary successes to his credit, of which he offers concrete evidence, can take your account direct to the part time basis. A clear headed counselor and reputed a star writer of advertising and sales matter. Address O 584, Tribune.

SITUATION WTD—NEED A CONSTRUCTIONIST

in your sales end? One who can plan and dare and DO. A thinker and builder who can handle a meritorious article in a big way. Now in the time to strengthen and fortify with experienced in factory and electrical jobbing lines. Address D B 30, Tribune.

ADVERTISING

Position wanted in a live growing firm; excellent record in department store advertising and direct; experienced in layout, fundamentals; creative ability; hold good position at present; future the main consideration. Address O 291, Tribune.

Attention, Business Men.

Do you need some one to relieve you of some detail with less expense than that of all 'round business exp. open for position requiring initiative, executive ability, and good judgment. If you need a capable assistant let me call to qualify. Address O 324, Tribune.

SITUATION WTD—EXPERIENCED OFFICE executive, assistant and available to interview; familiar sources of raw and finished products and know values; nominal salary. Address P 67, Tribune.

SITUATION WTD—TO SELL CONCISE EFfective advertising. Address O 203, Tribune.

SITUATION WTD — SALESMAN; HAVE had several yrs.' exp. with wholesale liquor and cigar house. Address O 571, Tribune.

SITUATION WTD—SALESMAN; AUTO AND access.; exp.; age 25; well educated; available now. Address N 477, Tribune.

SITUATION WTD — SALESMAN WANTS good side line. What have you to offer? Address R 532, Tribune.

SITUATION WTD—SPECIALTY SALESMAN; 13 yrs.' exp. Address N 202, Tribune.

SITUATION WTD—EXP. SALESMAN; HAS own car. Address N 319, Tribune.

SITUATIONS WANTED—MALE.

Salesmen, Solicitors, Etc.

FOREIGN
REPRESENTATIVE.

82 years old; 14 years' experience in merchandising, buying, selling, sales distribution, and analytical work. Recently returned from a year in various European countries. Desires a commission to travel in the Orient, Europe, or South America. Prefers a large manufacturing, mercantile, or financial house, but would consider representing several lines on a commission basis. Has a fundamental knowledge of French and German and would be willing to supplement same or study Spanish. Satisfactory references as to character and ability guaranteed. Address M 157, Tribune.

Attention, Manufacturers.

Can you use a salesman that has been featuring packing house products for ten years, one that knows where and when to put it over? I'll be footloose about July 1st. Prefer to connect with some growing manufacturer that is looking for quick distribution from a wide field. Age 35, references gilt edge, and financially able to invest in the business. Box 155, Newton, Ill.

JUST OUT OF ARMY.

Salesman, what have you to offer relative to motor industry, tires, some staple accessory. Chicago territory preferred. Single, 28 years, living at home; fine personality and aggressive ability. Excellent references. Address P 512, Tribune.

SITUATION WTD—RESPECTABLE MARried man, 40, reliable, industrious Belgian (Flemish), Holland, French, English languages; good commercial qualifications; would make permanent connection with good concern where he could learn business with view of later representation abroad. Address O 521, Tribune.

SITUATION WTD—SALESMAN OF WIDE experience desires to connect with a manufacturer or large distributor to travel middle west and central states; can furnish good references. Address JULIUS BRAUN, Jeffersontown, Ky.

SITUATION WTD — SALESMAN, 6 YRS.' exp. desires permanent conn. with reliable firm; salary and bonus or drawing acct.; producer just back from France; 26 yrs. old, married. A1 refs.; no stocks or ins. Address M 95, Tribune.

SITUATION WTD—FIRST CLASS SALESman desires opening; age 37; 13 years' sell and road experience; last 2 years army captain overseas; have had drafting and cost experience and can make estimates. Address N 163, Tribune.

SITUATION WTD—AS TRAVELING SALESman; ex-flying cadet; 3 yrs. successful road experience with one firm; age 24; desire position with manufacturer on salary and commission basis. Address N 67, Tribune.

SITUATION WTD—SALESMAN, WITH 20 years' friendship with metropolitan department store buyers of sporting goods and toys desires line on commission basis. D. M. B., 66 W. Broadway, New York City.

ADVERTISING.

Ex-army man, 25 yrs. old, newspaper exp. desires connection with an adv. agency, trade journal or magazine. Address N 402, Tribune.

Experienced Salesman,

at present employed, as dept. manager and special salesman; age 38; single. Address O 545, Tribune.

SITUATION WTD—BY SALESMAN OF DEMonstrated executive and sales ability covering big State-st. sales down to the minutest tire and motor car requirements; know how to please the customer, build trade, handle men; position with future desired; give details. Address P 275, Tribune.

SITUATION WTD—SALESMAN, WITH highest refs.; sales up to war, $120,000 per year; desires connection for Pacific coast; salary or comm. F. S. ROLFE, 225 Fell-st. San Francisco.

SITUATION WTD—YOUNG MAN, 21 YRS. tech. high school graduate, to locate with construction co. or sales force of mfg. concern; have had trade publishing supplies. Address N 222, Tribune.

SITUATION WTD — FORMER LIQUOR salesman having an old estab. city saloon trade will invest $5,000 with reliable house in mfg. nonalcoholic beverages. Address O 152, Tribune.

SITUATION WTD—AS OIL SALESMAN; tank car lots; gas, kers., fuel; have trade; married; age 32; A1 refs. Address O 135, Tribune.

SITUATION WTD—CITY SALESMAN; NO exper.; 5 yrs.' office exp.; $100 to start; auto line or access. pref. Address N 99, Tribune.

SITUATION WTD—YOUNG MAN WANTS TO learn the selling game under a good sales manager with chance to earn while learning. Address O 584, Tribune.

SITUATION WTD—ACTIVE, ENERGETIC man, with a firm that would be willing to reciprocate for services rendered; 3 yrs.' selling exp. Address N 451, Tribune.

SITUATION WTD—OFFICEMAN AND salesman; wide pract. exp. systematizer; can give 5 hrs. daily. Address N 497, Tribune.

Professions and Trades.

SITUATION WTD—HIGH GRADE PUBLICity man; age 36 and married; now serving big magazine; wishes to connect with organization; is a case of live connection. Who will grant an interview? Address N 256, Tribune.

SITUATION WTD—MACHINIST; FIRST class all round man accustomed to accurate work. 18 years' experience on tools, jigs, fixtures, special machinery, and experimental work. Address D A 34, Tribune.

SITUATION WTD—ARCHITECT, LICENSED, 9 in. practical man, age 35, with broad experience in designing and drawing working large corporation or contractors doing extensive building. Address P 156, Tribune.

SITUATION WTD — EXPERIENCED MECHanic and machinist, with business experience, wants position as manager of garage or shop, or traveling position; inspection or installation work preferred. Address O 430, Tribune.

SITUATION WTD — AS CHIEF ENGINEER; have had a number of years' experience in steam and electric power plants; consider other position if good; can give A1 reference. Address P 593, Tribune.

Chemist and Metallurgist.

Young, technical graduate, 6 years' experience nonferrous metals, including plant exp. Address P 591, Tribune.

SITUATION WTD — AN ALL AROUND mechanic, experienced in machines, tool designing, and superintending work. Address O 501, Tribune.

SITUATION WTD—WANT ODD JOBS OF machines and tool designing by practical man. JOHNSON, 2651 Mildred-av. Phone Lincoln 6481.

SITUATION WTD—TOOLMAKER AND MAchinist, qualified to act as foreman. 20 years' exp. 38 years old. Address X O 152, Tribune.

SITUATION WTD—EXP. NAVAL AVIATOR; college man, 22, wants position with firm where future is assured; will fly or travel. Address P 504, Tribune.

SITUATION WTD—TOOLMAKER; 18 YRS.' experience on jigs, fixtures, special machinery, accurate tool and experimental work. Address P 510, Tribune.

SITUATION WTD—YOUNG MAN, 29, WITH 10 yrs.' experience, railway and substation construction and operation, wants position; just out of army. Address N 432, Tribune.

SITUATION WTD—MECH. ENGR. AND DEsigner; American college grad.; 16 yrs. exp., 950 wk.; city or country. Address N 63, Tribune.

SITUATION WTD—10 YRS.' EXP. ELECT. and telephone repair and construction work. 28, single; married. 7119 Ingleside-av. Midway 4822.

SITUATION WTD—1918 TECH. COL. GRAD., M. E., desires some location in steam eng'g work; power plant preferred. Some exp. in H. and V. Address P 457, Tribune.

SITUATION WTD — EXP. ESTIMATOR, arch. draftsman and construction man; 28 years of age; married; good educ.; A1 ref., not afraid of work. Address M 367, Tribune.

SITUATION WTD—YOUNG ATTORNEY, 23 years of age; desires position with business concern. Opportunity for more than salary. Address N 597, Tribune.

SITUATION WTD—EXPERIENCED CABINET woodworker; can detail, make stock bills, estimate; am a hustler and can run the mfg. end of the shop. Address Phone 5577 Tribune.

SITUATION WTD—HARDENING ROOM, married, 38 yrs., 10 yrs.' exp. tools, dies, jigs; now emp.; wish to make change. Address O 506, Tribune.

SITUATION WTD—1ST CLASS STATIONARY engineer; 4 yrs.' exp.; good mech.; A1 refs.; take charge of plant; age 30 yrs. Address O 168, Tribune.

SITUATION WTD—ENGINEER, MOTORS, elevators, steam fitting generators. Col. Burford, 3811 Indiana. Doug. 4464.

SITUATION WTD—COMPOSING ROOM foreman; fully competent; can get results; can start at once. Address P 447, Tribune.

SITUATION WTD — COOK; COLORED; young man experienced in restaurant. JACKSON, Phone Drexel 3919.

SITUATION WTD—LIC. ARCHITECT, GEN. exp. desig. constr. sup. Address N 211, Tribune.

SITUATION WTD—FIREMAN, 7 YRS.' EXperience. James Jankovic, 2442 S. Kedzie-av.

SITUATION WTD—AS ARCH. DRAFTSMAN; 5 yrs.' exp. in all around work. Address O 458, Tribune.

SITUATION WTD—YOUNG MARRIED MAN desires job as pipefitter's helper. Sal. $32. Address N 375, Tribune.

SITUATION WTD—MECH. DRAFTSMAN, 2 yrs. exp. ex-aviation mech. and mach. gunner; wide experience. Austin 2709.

SITUATION WTD—EX MARINE, 4½ YRS. tech. h. s. and 2 yrs. tech. col. train.; trac. or drafting, refn. desc. exp. Ph. Doug. 2146.

SITUATION WTD—IN A RELIABLE CONcern, auto mechanic, just out of ordnance dept. U. S. A. Address N 439, Tribune.

SITUATION WTD—EXP. X-RAY OPERAtor; will leave city. Address N 90, Tribune.

SITUATION WTD—DESIGNER, DRESSES, cloaks. Address O 368, Tribune.

SITUATIONS WANTED—MALE.

Professions and Trades.

MACHINE DESIGNER

Has just completed big installation of special labor saving machinery and is now looking for first class connection where your work justifies a strictly high class designer at high class pay; every one of the concerns I have turned out work for are pleased with what they got; it makes no difference what your problem is, if it is mechanically possible I will do it; this you can verify by referring to some of my past employers. Address N 530, Tribune.

RECLAMATION.

CIVIL ENGINEER, just returned from overseas, wishes to affiliate with land development proposition, preferably in south; opportunity desired to remain after completion of development; farming experience; married. Address N 171, Tribune.

SITUATION WTD—AS CHAUFFEUR; COMpetent driver and mechanic, over ten years' experience as private chauffeur; know the city, suburbs and surrounding country; tourist; conservative, temperate, willing, good disposition; private position only; Chicago refs. Address P 289, Tribune.

SITUATION WTD—PHOTOGRAPHER, EXperienced in all branches of the profession and equipped to handle the work, would like to connect with manufacturer or business establishment using enough photography to keep him busy all or part of time. Address N J 300, Tribune.

TECHNICAL MAN,

age 26 yrs., electrical education, executive ability, practical and sales experience, desires to affiliate with growing manufacturing concern; will leave city. Address N 52, Tribune.

SITUATION WTD—OIL GEOLOGIST; COLlege man, specializing in geology and chemistry; two years' experience government work in oil technology and water control; wants appointment as assistant in foreign fields; single. Address F S 18, Tribune.

SITUATION WTD—COLLEGE GRAD. JUST discharged, desires position as teacher of chemistry or physics or as laboratory assistant in a drug manuf. concern; experienced, best references. Address J. X. Christian, 947 W. Van Buren-st., Chicago.

SITUATION WTD—ELECTRICAL AND MEchanical engineer with 20 years practical exp. desires executive, advisory, or sales position; developing of ideas and simplifying of difficult problems and put same on a manufacturing basis. Address P 245, Tribune.

SITUATION WTD—1ST CLASS PAPERhanger and painter; union. Lincoln 4166.

Clubs and Hotels.

SITUATION WTD—FIRST CLASS CHEF with crew, city or out; A1 reference; hotel or club. Address O 539, Tribune.

SITUATION WTD—CHEF, $27, TO START. If satisfactory will advance. 3212 S. Halsted-st.

SITUATION WTD—CHEF OR BUTCHER, col.; one who knows how to do things right. ALFRED. Phone Doug. 2410.

Farm and Garden Help.

SITUATION WTD — MARRIED FARMER without children wishes position to care for stock and garden; can work alone, or with help, or gentleman's country home; 15 years' experience as farmer and hired man

SITUATIONS WANTED—FEMALE.

Nurses and Governesses.

SITUATION WTD—AS GOVERNESS; RE-liable young lady, Christian Scientist, would take entire charge of two motherless children; willing to leave the city. Highest references. Phone Jackson 2479.

SITUATION WTD — NURSE, PRACTICAL, experienced, would like charge of infant or companion to go away for summer; $15 per week and expenses. Red Cross Nurse, Lake-side Park inn, Lakeside, Mich.

SITUATION WTD—GIRL WANTS NURSE work north side or vicinity of South shore, 1 to 7; $10, board; laundry of uniforms. Phone Sup. So. Chgo. 4024.

SITUATION WTD—AS NURSE FOR INFANT or walking child by mid. age woman; ex. of give; wages $.0 per week. Address N [illegible]

SITUATION WTD—BY EXPERIENCED IN-fant nurse, thoroughly competent to take full charge of young baby; salary $.0 per week. Phone Calumet 3.0.

SITUATION WTD—CARE OF INVALID OR old couple; assist in home; $12 wk.; ref. personal person. Address O 217, Tribune.

SITUATION WTD—REFINED YOUNG LADY, musical, as companion to some nice elderly lady or invalid. [illegible]

SITUATION WTD—GOV.; YOUNG SWISS; [illegible] com. French, piano; country [illegible] best refs. Ph. Diversey 8445.

SITUATION WTD—UNDERGRAD. NURSE, [illegible] as nurse, companion to elderly [illegible] or semi-invalid; refs. Sunnyside 2339.

SITUATION WTD—MIDDLE-AGED TEACH-er wishes entire charge of children under [illegible] years, in home of means. Oakland 1576.

SITUATION WTD—HIGH SCHOOL GIRL TO care for child; reliable. LIND. 4817 Neva-Albany 3737.

SITUATION WTD—BY PRACTICAL ENG-lish nurse, with domesticated or care [illegible] Graceland 4538.

SITUATION WTD — RELIABLE CHILD'S nurse wants work by hour or day. Address [illegible] 346 Tribune.

SITUATION WTD — NURSE; WILL CARE for invalid or mental case in her Ravenswood home. 2107 Leland-av.

SITUATION WTD—EXP. INFANT'S NURSE; [illegible] American. Prot.; city refs.; $15. [illegible] N 351 Tribune.

SITUATION WTD — INFANT'S NURSE, thoroughly exp.; best refs. Address N 343, Tribune.

Laundresses and Day Work.

SITUATION WTD—COLORED WOMAN; DAY work; laundry, cleaning; days, except Tues. No outside windows. 3256 La Salle, 1st rear.

SITUATION WTD—FIRST CLASS WHITE [illegible] work for Tues., Wed.; ref. Kenwood 4276.

SITUATION WTD—N. SIDE, RELIABLE German laundress takes home ladies' wash-ing; beautiful work. Diversey 3901.

SITUATION WTD — COLORED WOMAN wants day work or few hours in morning. [illegible] refs. Kenwood 5152.

SITUATION WTD — EXPERIENCED COL-ored woman, day's work or week. Collsem [illegible]

SITUATION WTD — WASHING TAKEN home, reasonable; white laundress. 4319 St. Lawrence-av. Kenwood 2528.

SITUATION WTD—COMPETENT COLORED [illegible] desires for laundry or cleaning; ref. Edge-water 8200.

SITUATION WTD — A RELIABLE LAUN-dress wants day's or half day's work. Doug-las 8198.

SITUATION WTD—BUNDLES OR SMALL family washings to take home. Phone [illegible] 8129.

SITUATION WTD—LAUNDRESS. COL. first class or day's work. Douglas 3791.

SITUATION WTD—LAUNDRESS OR CLEAN-ing. Ph. Drexel 98.

SITUATION WTD—FIRST CLASS COLORED laundress. Refs. Phone Drexel 3030.

SITUATION WTD—FANCY LAUNDRY, COL. good worker. Coliseum 9048.

SITUATION WTD—A 1ST CLASS LAUND-ress. Kenwood 6913.

SITUATION WTD—BY COLORED LAUN-dress; $3.0 per day. Phone Superior 9839.

SITUATION WTD—WHITE LAUNDRESS and cleaning. Hyde Park 8696.

SITUATION WTD—EXP. COL. WOMAN, A 1 work, laundry, or cleaning. Ken. 6074.

SITUATION WTD—EXP. LAUNDRESS, BUN-dles or day's work. Kenwood 8992.

SITUATION WTD—RELIABLE COL. LAUN-dress; refs.; Mon., Wed. Wel. 4651.

SITUATION WTD—EXPERIENCED LAUN-dress; Tues., Wed., Thurs. Call Ken. 5925.

SITUATION WTD—DAY'S WORK. Drexel 2449.

SITUATION WTD—LAUNDRESS; MONDAY to Friday. Phone Ken. 7042

SITUATION WTD—A1 LAUNDRESS; COL-ored; day work. Boul. 8723.

SITUATION WTD—COLORED LAUNDRESS; desires 5630 Harper-av. Phone Black-stone 1321.

SITUATION WTD — WOMAN; COLORED; for day work. Call Oakland 2203.

SITUATION WTD—EXPERT LAUNDRESS; Monday and Tuesday. Drexel 2548.

SITUATION WTD—LAUNDRESS OR CLEAN-ing; colored. Kenwood 4361.

SITUATION WTD — COL. LAUNDRESS, 4 days. Phone Hyde Park 1637.

SITUATION WTD—BY COLORED WOMAN, laundry work. Douglas 9349.

SITUATION WTD—WORK BY DAY. LAUN-dry or cleaning. Phone Boulevard 4847.

SITUATION WTD—EXPERIENCED LAUN-dress or cleaner. Phone Douglas 3432.

SITUATION WTD—COL.; LAUNDRY WORK or cleaning by day. Normal 4286.

SITUATION WTD—FIRST CLASS LAUN-dress by day. Doug. 1925.

SITUATION WTD—EXP. COL. GIRL, CLEAN-ing, day or half day. Doug. 3445. Griffin.

SITUATION WTD—LAUNDRESS; $3 PER day or day of the week. Phone Douglas 5709.

SITUATION WTD—CLEANING OR WASH-ing. Kenwood 8185.

SITUATION WTD—COLORED GIRL, DAY'S work, cleaning or dressmaking. Douglas 667.

SITUATION WTD—COL. GIRL, DAY WORK, cleaning. Drexel 8275.

SITUATION WTD—LAUNDRESS, WASHING by the piece. Douglas 1078.

SITUATION WTD—COL. LAUNDRESS BY day or bundles taken home. Douglas 3961.

SITUATION WTD—LAUNDRY WORK BY day. Douglas 3078.

SITUATION WTD—LAUNDRESS OR CLEAN-ing, days or ½ days. Douglas 4071.

SITUATION WTD—FIRST CLASS, RELIA-ble colored laundress. Weds. Douglas 1438.

Stenographers, Typists, Etc.

SITUATION WTD—YOUNG WOMAN, with 11 years' experience in professional [illegible] as secretary to executive or charge of [illegible] or stenographer department; capable of taking rapid dictation and transcribing cor-respondence without dictation; salary desired $25 per week. Address M 304, Tribune.

SITUATION WTD—EXPERT STENO 6 years exper., mainly in adv. and pub. lines, [illegible] where there is chance for advance-ment; opportunity the first consideration. Ad-dress K 307, Tribune.

SITUATION WTD—SECRETARY: 12 YEARS' experience, brokerage and commercial ex-change; ladies only. Address T X 187, Tri-bune.

SITUATION WTD—STENO.-SECY.; 10 YRS.; [illegible] $35 a week to start; references. Address P 567, Tribune.

SITUATION WTD—STENO. CAPABLE; 3 YRS. [illegible] Apply to M. LEVENBERG, [illegible] 2 known-lived.

SITUATION WTD—YOUNG WOMAN; TO [illegible] for children, etc. 25c hr. Canal 6526.

SITUATION WTD—COLORED LADY'S MAID; [illegible] best reference. PENNEY. Yards [illegible]

SITUATION WTD — MAID; COLORED. [illegible] Douglas 871.

SITUATIONS WANTED—FEMALE.

Miscellaneous.

SITUATION WTD — TEACHER: HIGH school; ten years experience; wishes to change vocation; no selling. Address H 554, Tribune.

SITUATION WTD—COLORED GIRL ELEVA-tor job, downtown. Douglas 8038.

Employment Agencies.

SITUATION WTD — ALL KINDS; COL. Alpha Bureau, 31 E. 43d. Ken. 2305.

SITUATION WTD—REL. COL. HELP, ALL kinds. Oak. 7284 #056 Indiana, 3d.

WANTED—MALE HELP.

Stores and Offices.

ACCOUNTANT.

A large wholesale house has an unusual opportunity for a high grade young man about 30 years of age who has had considerable accounting experience; must be of good personality and possess future executive possibilities. In reply give full particulars. Address X G 216, Tribune.

ACCOUNTANTS,
SENIORS AND JUNIORS.

Public accounting organization requires immediately for its Chicago office high class senior accountants with extended general experience; also junior accountants, either with public accounting experience, or who are qualified by education and experience to perform such work; permanent positions and consideration commensurate with ability. Replies should give full details as to age, experience, education, salary expectations and references. References will be considered in confidence pending interview. Address N 214, Tribune.

ACCOUNTANT,

Capable of taking charge of small office; hotel experience preferred. State age, salary, and experience. Address T F 448, Tribune.

ACCOUNTANTS—SENIOR AND JUNIOR; permanent positions; good prospects; state age, exp., refs., sal. Address N 348, Tribune.

ACCOUNTANT—THOROUGHLY EXPERI-enced; knowledge of cost, monthly profit and loss statement; salary $30 to start; good opportunity. Address T T 107, Tribune.

ADDRESSERS.

Pen, big job, $1.75 per m. Apply Monday, 220 W. Superior-st., 2d fl.

ADVERTISING MAN—EXPERIENCED IN department store work; opportunity for competent man. State experience, age, and salary; submit recent advertisements. E. C. MINAS CO., Hammond, Ind.

ASSISTANT SHIPPING clerk. Good chance for advancement. State age and salary. Address T N 316, Tribune.

APPRAISER COMBINATION MAN, FOR building and machine work; give experience and salary desired. Address T F 572, Tribune.

ASSISTANT SHIPPING CLERK—YOUNG man, 16 to 20, grammar school grad.; in-teresting work; good surroundings; chance for promotion.

A. ALBERT & SON, 1120 JACKSON CO., 26 S. Clark-st.

ASSISTANT BOOKKEEPER—MUST BE AC-curate and good penman; give age, salary and exp. Address O 187, Tribune.

BILL CLERK.

Experienced, long hand. Good salary. Steady position.

THEO. ASCHER CO.,
80 S. Michigan.

BILLING CLERK—EXPER., TO TAKE charge of a manufacturing company's bill-ing department. None but men able to prove experience and ability to manage need apply. PERKINS VULCAN SPRING CO., Richmond, Ind.

BILL CLERK—ELLIOTT FISHER CLERK; must be rapid and accurate; permanent position; excellent opportunity for advance-ment; state experience and salary desired. Address T B 517, Tribune.

BILL CLERK—YOUNG MAN TO MAKE out bills on Underwood billing machine in wholesale grocery; state age, experience and salary expected. Address T N 308, Tribune.

BILL CLERK—EXP. TYPEWRITER; QUICK on figuring trade discounts; $21 week; give details. Address O 189, Tribune.

BOOKKEEPERS — LARGE corporation wants book-keepers, ledger clerks, and general clerks. Preference given to those who have had experience in double entry work. Applicants must be under 30 years, good pen-men, clean cut, pleasing per-sonality, and capable of de-velopment. In reply state qualifications fully. Work-ing conditions unsurpassed. Artificially cooled office, res-taurant, cafeteria, etc. Ad-dress T F 321, Tribune.

BOOKKEEPER.

Up to the minute, live wire, full of ideas of the right kind, man wanted; one who can take charge of a office and conduct business in a snappy way. We want one who can make good, and this type of a man we offer a rare opportunity. Address T X 187, Tribune.

BOOKKEEPER AND CASHIER—WELL ES-tablished firm has opening for a first class bookkeeper, about 25 years old, who can make books and cash and assist office manager, do a variety of ordinary opening; state age, education, and full particulars. Address T N 168, Tribune.

BOOKKEEPER—YOUNG MARRIED MAN preferred; steady position; good salary to start with an excellent opportunity for ad-vancement; in applying state age, past ex-perience, salary desired and your phone num-ber. Address N Y 500, Tribune.

BOOKKEEPER—MANUFACTURING CON-cern wants a young man, well educated and one who has had small set of books, position starting salary, consistent with ability; excellent opportunity; give age and all par-ticulars fully. Address T N 162, Tribune.

BOOKKEEPER—YOUNG MAN, HAVING some bookkeeping experience, age 19 to 21 in large office; excellent opening for conscien-tious man willing to prepare himself for quick advancement. Address T L 372, Tri-bune.

BOOKKEEPER.

One who is thoroughly experienced and ca-pable of taking complete charge of sales ledgers. Address T C 218, Tribune.

BOOKKEEPER—EXPERIENCED; MUST BE GOOD PENMAN AND ACCURATE AT FIGURES.

STEPHEN HORNER & CO.,
571 W. RANDOLPH ST.

BOOKKEEPER AND STENOGRAPHER — Man not over 30, ambitious to and capable of becoming office manager and salesman. C. E. THOMAS PUBLISHING CO., 509 S. Wabash-av.

BOOKKEEPER AND CASHIER — EXPERI-enced, capable of handling large volume of detail work and correspondence; give quali-fications, salary, and phone number. Address T P 100, Tribune.

BOOKKEEPER — THOROUGHLY COMPE-tent D. E. with timber for office manager; good penman and rapid figurer; no amateurs. Position right party. Address T X 270, Tribune.

BOOKKEEPER — EXPERIENCED, PRO-gressive young man, accurate at figures and comfortable; good position, offering ex-cellent future for right party; state age, ex-perience, etc. Address T L 341, Tribune.

BOOKKEEPER AND SHIPPING CLERK — for exporter's office; in replying give full qualifications, references and salary expected. Address T Y 407, Tribune.

BOOKKEEPER — EXPERIENCED CUSTOM-er's ledger; $20 to $25 per week according to experience and condition. Give phone number. Address T T 596, Tribune.

BOOKKEEPER—EXPERIENCED ON COM-plete set; permanent position; no pause in-formation. Garden City Wrecking Co., 5000 Roosevelt-rd.

BOOKKEEPER—CAPABLE OF TAKING OFF monthly statement. Address T L 348, Tribune.

BOOKKEEPER-STENOGRAPHER — GRAV-el roofing business; out of city; give full details. Address T F 169, Tribune.

BOOKKEEPER — ONE FAMILIAR WITH [illegible] business; exceptional opportunity for right man. Address T T 369, Tribune.

BOOKKEEPER—1ST CLASS; WHOLESALE house; give full details. Address O 240, Tribune.

BOOKKEEPER — GEN. EXPERIENCE GI junior asst. grade. State experience, edu-cation, and age. Address O 403, Tribune.

BOOKKEEPER — 3 HOURS' WORK EACH when mail; this can be done day or evening; day work can be done day or evening. Address T S 204, Tribune.

BOOKKEEPER — WITH EXPERIENCE IN wholesale business. Address T N [illegible]

BOOKKEEPING MACHINE OPERATOR — Burroughs. Address T M 124, Tribune.

WANTED—MALE HELP.

Stores and Offices.

BOOKKEEPER—ONE WHO can supervise work on Billers, Posters, and Ledger Clerks in a large retail dry goods establishment. A man thoroughly familiar with retail sales ledgers. State experience and salary expected. Address T F 500, Tribune.

BOOKKEEPER—EXPERIENCED; PERMANENT; SMALL MANUFACTURING CONCERN. REPLY IN OWN HANDWRITING, GIVING EXPERIENCE IN DETAIL, TELEPHONE NUMBER, AND SALARY EXPECTED. ADDRESS T T 392, TRIBUNE.

Brokerage Accountants.

Wanted by public accounting organization. To those experienced in brokerage accounting and systems in all its details, and possessing a working knowledge of the theory and practice of commercial accounting, an opportunity is afforded to enter professional life under favorable circumstances. Permanent positions and advancement commensurate with ability. Answer, giving age, experience, education, salary expectations and references. References will be considered in confidence pending interview. Address N 221, Tribune.

BUYER AND MANAGER—FOR GROCERY department in Central Illinois dept. store. Give past record and full data first letter. Address D B 48, Tribune.

CARSON PIRIE SCOTT & CO.
have vacancies for a
few high grade
SHOE SALESMEN.
To those whose experience and personality meet our requirements permanent positions are assured.
Apply Ninth Floor—Retail.

CASHIER-TYPIST.

Young man to write up branch store reports and handle cash; must write a rapid, legible hand and operate typewriter; state age, exp. and sal. desired. Address N 581, Tribune.

CASHIER—OFFICE, THOROUGHLY EXPERI-enced, rapid, accurate; state age, experi-ence, salary; good opportunity. Address T F 117, Tribune.

CITY SALESMEN.

A large wholesale house has openings for several men, not over 35 years of age, who have experience selling general merchandise to the city trade. Give age, experience, and salary. Address X G 593, Tribune.

CLERICAL POSITION FOR YOUNG MAN.

Excellent opportunity for active, ambitious young man of good personality, 18 to 24 years of age, seeking permanent position, to engage in clerical and correspondence work with large and well established wholesale house. In reply give full particulars. Address X G 299, Tribune.

CLERKS—CIGAR STORE—IN SOUTH BEND, Ind.; must fill these qualifications or do not apply; age, 25 to 50; married man who de-sires to live in smaller city where living conditions are better for a family man; must have had at least 10 years' experience; bright, courteous, business-like in appearance; salary $125 per month, with opportunity for advancement; reference to will be closest scrutiny required; if qualified communicate by letter, telephone or in person with George M. Fischer, J. M. S. Building, South Bend, Ind.

CLERK—1ST CLASS YOUNG MAN, THOR-oughly experienced as voucher clerk; must be neat penman, figurer and accurate at fig-ures, and come well recommended; give ex-perience, refs., salary and phone; stock yards connection. Address P 181, Tribune.

CLERK—RECEIVING—BY OLD ESTAB-lished plumbing and heating concern; splen-did opening for right party; state wages and all particulars in first letter. Address T B 549, Tribune.

CLERK—BRIGHT YOUNG MAN ABOUT 19 or 20 with experience as general office clerk. North-west side. State age, salary expected and salary expected. Good opportunity for right man. Address T T 238, Tribune.

CLERK—FOR ORDER DEPT., HDW. OR MA-chinists' supplies, exp., to enter and check orders and handle correspondence. State age, exp., and salary. Address T N 307, Tribune.

CLERKS WITH BANKING EXPERIENCE by large loop bank; good salary; splendid chance for advancement. Address T X 215, Tribune.

CLERK—GENERAL OFFICE; UNDER-stands following up of orders; good chance for right party; permanent. 623 S. Wa-bash-av.

CLERK—MUST BE GOOD PENMAN AND accurate at figures; state age, salary ex-pected and phone number. Address O 339, Tribune.

CLERK—BOOKKEEPER; NIGHTS; LIVING on p. side; $125 per mo. Address O 279, Tribune.

CLERK—HARDWARE CLERK AND KEY-man, sg. side.; wages $25 to start. Address O 200, Tribune.

CLERK—GROCERY; GOOD POSITION FOR a competent man accustomed to high class patronage. Address O 199, Tribune.

CLERK—EXPERIENCED GROCERY. W. Erie Co., 1208 W. 69th-st.

CLOTHING AND SHOE SALESMEN—10 EX-perienced; Polish speaking preferred; chance to earn $60 weekly. Apply Monday, 4743 S. Ashland.

COLLEGE MEN

WITH ENERGY AND AMBITION.

A large manufacturing plant to keep pace with its rapid expansion, needs in its various departments ambitious young men with col-lege training who are looking for the oppor-tunity to make good in big business. Write in detail about your education, aims and business experience or lack of it. Address T J 451, Tribune.

CORRESPONDENT.

Young man with mail order or wholesale tailoring experience. Good salary to start and rapid advancement. In reply state fully all details as to age, past and present em-ployers. Address T N 292, Tribune.

CORRESPONDENT—UNDER 30, CAPABLE of writing real heating and plumbing sales letters. Excellent opportunity for advance-ment. State experience and salary expected. Address T C 266, Tribune.

COST CLERK WANTED.

Young man experienced in handling invoices with a knowledge of factory methods. Liquid Carbonic Co., 3100 Kedzie.

CREDIT MAN.

Packing House Experience.

High class man thoroughly experienced in handling packing house credits and collec-tions. Good chance for advancement; state age, experience, and salary expected. Ad-dress T N 332, Tribune.

DRAFTSMAN — NORTH SIDE MACHY. house needs mechanical draftsman with at least couple years exp.; permanent position, an exceptional opportunities; give full par-ticulars and initial salary. Address O 255, Tribune.

ESTIMATOR — ACQUAINT-ed with loose leaf bindery work. One very quick and accurate at figuring. Excel-ent opportunity for right person. Give full details and salary in 1st letter. Address T F 125, Tribune

WANTED—MALE HELP.

Stores and Offices.

ENTRY CLERK — EXPERI-enced caller in wholesale millinery.

WEISKOPF & CO.,
37 S. Wabash-av.

ESTIMATOR AND DESK MAN, EXPPERIENCED, WANTED FOR PRINTING OFFICE.

Permanent position and good opportunity. Write LOUIS F. DOW COMPANY, 381 Jackson-st., St. Paul, Minn.

EXCELLENT OPPORTUNITY.

Tremendous increase in business necessitates addition of big force of YOUNG MEN to work in stock and learn our business. You can de-velop into a sales position if you have the ambition and stick-to-it-iveness to advance yourself.

Faithful service will event-ually entitle you to share in bonus paid our employes.

Apply Mr. W. H. Haun, CHICAGO MERCANTILE CO., 159-171 N. Michigan, nr. Randolph.

EXPERIENCED SODA fountain operator. BEVERLY COUNTRY CLUB, 87th and Western-av.

FOOT CLERK AND TIMEKEEP-er—Experienced. Universal Stamping and Mfg. Co., 1925 S. Western-av.

GOOD OPENING

For bright young man, 16-17, in office of large wholesale tailoring establishment; ideal working conditions; short hours and good chance for advancement. Apply LAMM & CO., 846 W. Jackson-blvd.

GRAND OPPORTUNITY

for young man with some office experience, who can operate a typewriter. Must be good at figures. Apply BARRETTE-CHRISTIE COMPANY, 37 S. Clinton-st. M. Kemp.

GROCERY CLERK—NEWCOMB'S GROCERY, 330 Chicago-av., Oak Park, Ill.

GROCERY CLERK—EXPERIENCED. WARD-ER, 1531 W. Madison-st.

HIGH SCHOOL AND BUSINESS COLLEGE graduate. Experience not necessary, for position in manufacturing plant as office as-sistant. Also young man for assistant to su-perintendent who is a graduate of a tech-nical school. Answer stating age nationali-ty, and salary. Address T X 185, Tribune.

JUNE GRADUATES.

A large, growing concern, offering excellent commercial training in the steel line, has 2 or 3 openings in its offices for four year course high school graduates. Positions with the company offer early advancement, with good future to those who qualify. Advancement being based on merit alone. Tell us briefly about yourself. Address T N 389, Tribune.

LEDGERMAN
Experienced on
sales ledger.
Good penman; rapid,
accurate worker.
Address T L 870, Tribune.

LEDGER CLERK—FIRST CLASS; GENTILE; permanent. H. C. Phillips, 207 S. Wabash-av., Telegraph Inc.

MAN—YOUNG, FOR OFFICE WORK, WHO can typewrite and knows something of shorthand; pleasant location on large stock farm, 17 miles from Chicago; salary to start $40, with board and room; good chance to work up. Address T N 291, Tribune.

MAN—YOUNG, FOR OFFICE WORK WITH large corporation on Northwest Side; ex-cellent opportunity for ambitious boy; must be grammar school graduate and have school certificate. Call or write H. DUPONT, 2001 Mendell-st., Mr. Nordsieck.

MAN—YOUNG; 16 YEARS OF AGE, FOR mailing department, large Chicago advertis-ing agency; splendid chance to learn adver-tising business. Write, stating education and any other information. Address T X 211, Tribune.

MAN—YOUNG, AS ENTRY CLERK; MU T have experience on Elliott-Fisher billing machine or be competent operator on type-writer; state age, experience, and salary; permanent position. Address T X 237, Tribune.

MAN—FOR GENERAL ACCOUNTING WORK, experienced in bookkeeping, voucher rec-ords, journal work, etc.; good penman; rapid figurer; state salary and age. Address T N 304, Tribune.

MAN—YOUNG, HAVING HAD EXPERIENCE with capital stock ledgers, must be quick and accurate; good habits and references; state experience and salary desired. Address O 490, Tribune.

MAN—YOUNG, ABOUT 19 YEARS OLD, TO do cost and production work in small plant; excellent opportunity for advancement; give experience, age, etc. Addre T M 143, Tribune.

MAN—YOUNG, BRIGHT, ENERGETIC, TO work in advertising agency order depart-ment; preferably one with agency experience. M JUNKIN ADVERTISING CO., 1306 Mallers Bldg.

MAN—ALONG IN YEARS, ACTIV', TO DO office work and light shipping; moderate but fair salary; splendid permanent berth to right party; give full particulars and sal-ary desired. Address O 477, Tribune.

MAN—YOUNG, ABOUT 21, IN WEST SIDE sales dept., on claim and order correspond-ence; permanent position with a future; state experience and salary expected. Address T N 328, Tribune.

MAN—YOUNG, IN REAL ESTATE OFFICE, with renting experience, having knowledge of bookkeeping and stenography; state age, experience, and salary expected. Address T X 254, Tribune.

MAN—BRIGHT, ENERGETIC YOUNG MAN, first class machine operator, for permanent position as bill clerk; large paper house; state age, salary and experience. Address T X 239, Tribune.

MAN—YOUNG—WILLING TO LEARN CAT-alog compiling; must operate Underwood; $15 to start; rapid promotion; knowledge of auto accessories or hardware preferred. Ad-dress T M 58, Tribune.

MAN — EXPERIENCED, AS BUYER AND foreman ladies' ready to wear department. Steady position for right man. C. R. CAVE'S DEPT. STORE, 5949 E. 92d-st. Phone South Chicago 1405.

MAN—YOUNG, TO TAKE PRINTING OR-ders inside; must have experience. Apply in writing

GEORGE E. COLE & CO.,
119 W. Washington-st.

MAN—YOUNG, 17 TO 19 YRS. OLD, FOR transit dept. in large West Side bank; must be experienced adding machine operator. State age, experience, and salary expected. Address T S 102, Tribune.

MAN—EXP. D. E. TRIAL BALANCE, P. & L., typist. Full chge. Advance to office manager. Advtg. agency or publrs. rate saver. ptd. Call 2 to 5 Sunday, Rm. 1517 Kimball Bldg.

MAN — YOUNG; FAMILIAR WITH COST checking invoices. State age, experience, and salary desired or no attention will be given. Address T X 190, Tribune.

MAN—TO WAIT ON TRADE AND DO CLER-ical work in shoe repair shop; no experienced in shoe business preferred. Address T L 409, Tribune.

MAN—YOUNG; TO RUN SAVINGS TRIAL balance on Burroughs machine, in loop bank; give age, experience and salary ex-pected. Address T L 408, Tribune.

MAN—EXPERIENCED IN FACTORY COST accounting as well as general accounting. SUPERIOR DOOR CATCH CO., Superior, Wis.

MAN—YOUNG; FOR GENERAL WORK IN retail hardware store; German speaking preferred; steady employment. Smith Hard-ware Co., 632 W. North-av.

MAN — OFFICE, FOR WHOLESALE PRO-duce house; state age, experience and sal-ary expected. Address O 174, Tribune.

MAN—YOUNG; OFFICE WORK; GIVE references and salary. Address T L 400, Tribune.

MAN—YOUNG, FOR WOOLEN DEPT. OF wholesale tailoring house. [illegible] OBER-DORF & CO., 911 W. Jackson-blvd.

MAN—BY STATE BANK ON N. SIDE; young man, capable of operating bank machine. Address T F 317, Tribune.

MAN—YOUNG IN SHIPPING ROOM OF packers; experience preferred. Apply STEPHEN HORNER & CO., 571 W. Randolph-st.

MAN—ABOUT 21, FOR CORRESPONDENCE South Side resident $15 to $18 to start. Address T X [illegible] Tribune.

MAN—GOOD POSITION; SALARY AND [illegible] general; state age, experience and [illegible] Address T X 216, Tribune.

MAN—21 OR UNDER, GOOD KNOWLEDGE of bookkeeping; good handwriting; state age, experience and [illegible] State salary. Address T O 201, Tribune.

MAN — YOUNG, MEN'S FURNISHING goods, North Side. Address O 192, Tribune.

WANTED—MALE HELP.

Stores and Offices.

MAN—BRIGHT, YOUNG, mail order experience; general office work and to assist bookkeepers; excellent chance for advancement. CO-OPERATIVE ELECTRIC SUPPLY HOUSE, 314 So. Canal.

MAN—YOUNG, BRIGHT, FOR ASSISTANT in correspondence; one with Engraving house or Printing house experience preferred; young man who can write a good, snappy letter and has a head for detail work; chance for advancement. Hawtin Engraving Com-pany, 119 S. Wells-st.

MAN—FIRST CLASS CLOTHING; MUST BE a good salesman and good stock keeper, to take charge of a men's and boys' clothing dept.; steady position; good salary to right party; state experience and salary wanted; give references in first letter. Address BLOCK & CO., Kankakee, Ill.

MAN — YOUNG, IN MANUFACTURING plant, making automobile truck axles, to have charge of stockroom and stock records; a good opportunity for ambitious young man about 18 or 19 years of age. APPLY CHI-CAGO STANDARD AXEL CO., 1807 Bel-mont-av.

MEN—HAVE SEVERAL POSITIONS OPEN to emergency men, shipping and stock depts.; chance for advancement; state age, experience, reference and salary; give phone. Address T L 388, Tribune.

MEN—YOUNG, 17 TO 19, GRAMMAR school graduates, to sort of elegance; good salaries to start; excellent opportunity for advancement. Apply after 9 a. m., Mr. Morrison, Rm. 700, 300 S. La Salle-st.

OFFICE CLERK—GENERAL, WITH SOME knowledge of bookkeeping and able to use typewriter. Address T X 230, Tribune.

OFFICE MAN—GOOD ACCURATE IN DE-tails, and a good business letter writer. P. O. Box 111, Waukesha, Wis.

OFFICE MAN—WHO SPEAKS THE SLAVIC languages. Address O 268, Tribune.

OPERATOR — EXPERIENCED ELLIOTT-Fisher billing machine. Write, stating age, experience, and present salary, J. COOPER, WELLS & CO., St. Joseph, Mich.

OPERATOR—A THOROUGHLY COMPE-tent Burroughs bookkeeping machine oper-ator; none but practical bookkeepers able to substantiate their claims to experience and ability need apply. Jenkins Vulcan Spring Co., Richmond, Ind.

OPERATOR—BURROUGHS BOOKKEEPING machine operator, in large bank on West Side; good opportunities for advancement. State age, experience, and salary expected. Address T M 88, Tribune.

OPERATOR—MULTIGRAPH; MUST UNDER-stand plate work; state experience. Ad-dress T T 204, Tribune.

OPERATORS—ON REMINGTON MACHINE; night work. Address M 411, Tribune.

ORDER FILLER.

Young man, to pick orders.
EXCELSIOR MOTOR MFG. & SUPPLY CO., 1820 N. Lawndale-av.

PAY ROLL CLERKS.

Steady positions at good pay are offered to young ladies by well known manufac-turers employing 1,000 people; state age, ex-perience and salary expected. Address T N 402, Tribune.

SALESMAN

for electric appliance depart-ment. One who has had ex-perience in the demonstra-tion and sale of such articles. Permanent position.

Apply 14th floor.
MANDEL BROTHERS.

SALESMEN—FOR OUR FUR-niture dept. Must have knowledge of high grade furniture.

Apply 14th floor.
MANDEL BROTHERS.

SALESMEN—FOR HOUSE FURNISHING and crockery experience; good salary and steady position; not open evenings. Apply superintendent's office, KLEIN BROS., 20th and Halsted.

SALESMAN — EXPERIENCED IN DRY goods, women's and children's shoes, dept. store; country trade; seventy miles from Chi-cago. Address D A 1, Tribune.

SALESMAN—FOR HAT STORE, SALARY and bonus; over about $20 to start; ex-cellent opportunity for advancement. 30 S. Clark-st. WORMSER HAT SHOP.

SALESMEN—3, DRY GOODS, IN DOME DE-dept.; foreign speaking preferred. J. OP-PENHEIMER & CO., 4700 S. Ashland-av.

SALESMEN—2, CAPABLE, WALL PAPER, for a department store; salary and bonus. L. WEIL, Des Moines, Iowa.

SALESMAN—FUR, THOROUGHLY EXPERI-enced. Reel Quality Shop, Milwaukee, Wis.

SALESMAN—FUR, THOROUGHLY EXPERI-enced. Reel Quality Shop, 602 N. Michigan-av., Chicago.

SENIOR ACCOUNTANT

Wanted—By firm of CERTI-FIED PUBLIC ACCOUNT-ANTS; BROKERAGE EXPE-RIENCE PREFERRED. Ad-dress T X 278, Tribune.

SHIPPING CLERK AND STOCK KEEPER—Must do his own crating. Permanent posi-tion, good salary and advancement for right party. Give age, reference, salary expected, and phone number in first letter. Address T S 162, Tribune.

SHIPPING CLERK—ONE WHO HAS HAD experience handling foreign shipments pre-ferred; steady position; give references and salary expected. Address T T 350, Tribune.

SHIPPING CLERK AND PACKER—EXPERI-enced; steady work. MARTIN & MARTIN, 3005 Carroll-av.

SHIPPING CLERK—PARCEL POST EXPERI-ENCE; YOUNG MAN. WM. FREUND & SONS, 20 E. RANDOLPH-ST.

SHIPPING CLERK—WHOLESALE CLOTH-ing house; must be experienced and compet-tent. Address T X 316, Tribune.

SODA DISPENSER — EXPERIENCED, TO work evenings, Sunday and Sunday; must live on Northwest Side. Monticello 979.

SOFT DRINK CLERK.

Address O 191, Tribune.

STENOGRAPHER — ABOUT 18 YEARS OF age, with at least 1 year's experience. Fine future with a rapidly growing manufacturing concern; in reply state age, experience, and starting salary. Address T C 508, Tribune.

STENOGRAPHER—AS ASSISTANT TO AD-vertising manager of large company. Splen-did opportunity for young man who wants to learn advertising. Address T F 288, Tribune.

STENOGRAPHER — YOUNG MAN, WITH more than beginner's experience. Good chance with West Side manufacturer. State experience, wages expected, and give phone. Address T S 103, Tribune.

STENOGRAPHER AND CLERK—CAPABLE young man, 20 years or older, in office of large printing concern; $20 to start; must have at least 1 year's experience; state refer-ences. Address T F 285, Tribune.

STENOGRAPHER—PREFER BRIGHT BE-ginner, to start at small salary; want young man who can develop into salesman and executive; fine opportunity for live and grow-ing bus. Address T L 326, Tribune.

STENOGRAPHER—WITH GENERAL OF-fice experience, by a rapidly growing con-cern; plenty of opportunity for advancement. Apply office Central Drug Stores, 730 N. Franklin.

STENOGRAPHER—RAPID, EXPERIENCED for one week's temporary work; $24; call 8:30 Monday morning ready for work. John-son City Coal Co., 748 Conway Bldg.

STENOGRAPHER—WITH SOME GENERAL office exp. to act as assistant to pur hasing agent; state experience and salary want-ed in first letter. Address T F 247, Tribune.

STENOGRAPHER—YOUNG MAN, PREFER-ably with technical experience; excellent opportunity for advancement. Address P G 151, Tribune.

STENOGRAPHER AND ASSISTANT—WITH AT LEAST 3 YEARS' REMINGTON EX-PERIENCE. HENRY HORNER & CO., 571 W. RANDOLPH ST.

STENO—YOUNG MAN, FOR PRIVATE secretary; must be hard worker; automo-bile experience preferred; good future. Call Room 920, Harris Building.

STENOGRAPHER — STEADY POSITION with reliable house; tea history carrying con-cern; consult Mr. Boaz, Federal Ma-hin-W. Van Buren and S. Jefferson st.

STENOGRAPHER — EXPERIENCED, FOR permanent position; good salary to start; state age; experience preferred. Ad-dress T [illegible] Tribune.

STENOGRAPHER — SPANISH ENGLISH — Male or female; for sales department of large manufacturing house. Address X 108 Tribune.

STENOGRAPHER—EXPERIENCED STATE [illegible] and last three places employed. Address T [illegible] Tribune.

STENOGRAPHER — EXPERIENCED YOUNG man. Address M 80 Tribune.

STENOGRAPHER — $20 ENTERPRISE MACHY. CO., 30 S. Clinton-st.

WANTED—MALE HELP.

Stores and Offices.

STENOGRAPHER AND TYPIST—BY PROM-inent real estate house; experienced, who knows something of drawing leases, etc., to act largely in capacity of secretary and gen-erally to make himself useful. Must have good judgment and be discreet, loyal, and honest. Good wages and prospects of per-manent and remunerative position. Give ex-perience and references. Address T L 373, Tribune.

STENOGRAPHER—MUST BE THOROUGHLY capable and efficient and with some secre-tarial experience; permanent position with opportunity for advancement. Address, with references and salary required, N 203, Trib-une.

STENOGRAPHER—MAN, BY COMPANY IN Grand Haven, Mich. Thoroughly experi-enced for general office duty. Must be ac-curate and speedy. Apply giving outline of experience and salary desired. Address D A 41, Tribune.

STENOG.—TO RUN COLLECTION CO. ON com. basis. Great fut. 1037, 208 La Salle

STOCK CLERK.

Want man familiar with automobile acces-sories and cord parts, to keep stock and records.

Employment Bureau,
COMMONWEALTH EDISON COMPANY,
72 W. Adams-st.

STOCK RECORD CLERK—EXPERIENCED, knowledge of automobile parts preferred. See Mr. Rosen, Packard Motor Car Co., 2338 Indiana-av.

STOCK CLERKS AND ORDER FILLER

WANTED—MALE HELP.

Executives and Managers.

ADVERTISING ASSISTANT.

Opportunity to connect permanently with large concern of international repute manufacturing invalid food product awaits the successful applicant for this position. Do not answer this advertisement if you are an advertising agency or if you are over 35 years of age. Applicant should possess all the attributes of a live wire, energy, enthusiasm, initiative and originality of ideas as well as a thorough knowledge of the science and mechanics of advertising and the ability to write forceful and convincing copy. Reply giving age, experience and salary required. Address T F 89, Tribune.

SALES MANAGER.

High grade sales manager, experienced in distribution and sale of GAS AND OIL ENGINES FOR FARMS AND OIL FIELDS. Preferably man having wide experience with distribution of farm machinery in west and southwest. Must have executive organizing ability. State education and experience with full particulars concerning self. Unusual opportunity with large company. Address N 74, Tribune.

SALES MANAGER — WHO has had office experience to take charge candy department for large manufacturing concern. None but first class high grade man need apply. Prefer man who can take entire charge of business both in office and sales end. State salary expected, previous experience, and qualifications. Address T X 309, Tribune.

HIGH CLASS MATERIAL receiving man to take charge of entire material receiving department of large out of town automobile concern. Must have had experience in receiving large amounts of material and be able to reorganize present department. State qualifications in detail and furnish business references. Address D B 10, Tribune.

SALES MANAGER FOR FOOD PRODUCT.

Thorough knowledge of conducting national selling and merchandising campaign through grocery and the drug trade, with a record of achievement and character that will stand the acid test. In your first letter state salary desired, previous and present employers, enclosing photo. Communication treated confidentially. The opportunity is big enough for a high calibered executive. Write SAYRE & BAKER, Union Bank Bldg., Pittsburgh, Pa.

SUPERINTENDENT

To take charge of laboratory manufacturing proprietary remedies. We want a man who is thoroughly familiar with bottling machines, conveyors, etc., who has had practical experience along these lines, and can take charge of factory help and get together an efficient organization; must be able to systematize and keep records of manufactured goods and raw materials; state fully experience and salary desired. Address T F 389, Tribune.

FACTORY SUPERINTENDENT — YOUNG man to take charge of the manufacturing department of a garter plant. Address T L 390, Tribune.

SALES MANAGER—ONE WHO HAS HAD stock, bond, or insurance experience. For interview give complete business record of Yourself for past five years. Address O 477, Tribune.

Boys—Offices and Factory.

AMBITIOUS BOYS

over 16 years old who are anxious to make a successful start will find permanent position here at good salary. Splendid chance for advancement.

CHICAGO BARGAIN HOUSE.
180 N. Michigan.

BOYS—16 TO 18 YEARS, FOR ALL WORK connected with the manufacture of locks; excellent opportunity to learn the trade thoroughly. WESTERN LOCK AND MANUFACTURING CO., 2765 St. Marys-st.

BOYS—BETWEEN 14 TO 16 YRS., TO learn the optical trade; a chance to learn a good trade; good salary to start. NEW ERA OPTICAL CO., 123 W. Madison-st.

BOYS—OFFICE BOYS; MUST BE OVER 16; opportunity for advancement.

Morgan Fin Wheel Co.,
445 N. Sacramento-blvd.

BOYS.

Bright; refs. required. HART JLY. CO., 27 E. Monroe.

BOY—16 OR 17, FOR OFFICE WORK; experienced in filing; good opportunity for bright, gentlemanly boy; state age, experience, and references. Address T X 279, Tribune.

BOY—FOR ERRANDS; CHANCE FOR ADvancement, with wholesale firm; $10 per week. JOHN A. GRIFFITH & CO., 205 Monroe-st., corner Wells.

BOYS AND GIRLS—18 YEARS AND OVER, in light manufacturing plant for assembling work. H. G. SAAL & CO., 4410 Ravenswood-av.

BOY—16 YRS., MORTGAGE, BANKING AND insurance office; good opportunity. NORDHEM-MERSBACH CO., 1116 National Life Bldg.

BOY—ABOUT 17, LARGE FOR AGE, STOCK room; learn business; good future. Call 10 Monday morning. Room 906, 538 S. Clark-st. Reference required.

BOYS—OVER 17, FOR FACTORY AND PACKing room depts. ACKERMAN SONS & CO., 628 Jackson-blvd.

BOY—YOUNG BOY TO WORK IN SHIPping room. Apply The Newall Mfg. Co., 29 E. Madison-st.

BOY — JAPANESE BOY, FOR GENERAL housework; must be good, plain cook; references required. Apply 3253 Michigan-av.

BOY—BRIGHT AND CLEAN, 14 TO 16 YRS. old; Gentile; office and errands. 801 Masonic Temple.

BOY—TO FEED CYLINDER PRESS, ONE with some experience preferred. H. L. RUGGLES & CO., 107 N. Market-st.

BOY—BRIGHT, 16 YRS. OLD, TO LEARN to operate screw machine in machine shop. TRIPLE S. MACHINE CO., 1013 Wellington.

BOY—BETWEEN 18 AND 21, TO DRIVE light delivery Ford. Masel Hardware Co., 1848 Grand-av.

BOYS—OVER 16, FOR LIGHT FACTORY work. Republic Box Co., 925 N. Halsted.

BOY — 16 YRS. OLD, FOR MAIL ORDER dept. GROSSMAN SHOE CO., 2d floor, Masonic Temple.

BOY—OFFICE WORK AND RUNNING small switchboard; experience not necessary. BUSH & GERTS, Weed and Dayton-sts.

BOY—WRITE OR COLORED, TO HELP IN shipping room and learn a good business. FURLONG, 711 S. Dearborn.

BOYS—IN OFFICE; SALARY $5-$7. AKRON-SEIBERLING RUBBER CO., 1806 Michigan-av.

BOY—TO LEARN WATCHMAKER TRADE; good pay. Call 1500 Stevens Bldg., 17 State-st. A. J. HERZBERG.

BOY—FOR DELIVERY AND TO ASSIST IN shipping room. Rm. 812, 36 S. State-st.

BOY—EXPERIENCED DELIVERY BOY, South Side. 332 S. 5th-st.

BOY—16, WHO CAN DRAW, TO LEARN ENgraving trade. KANTZ, 2833 W. Lake-st.

BOY—OFFICE WORK AND FILING. 1351 Otis building.

BOY—OVER 16, TO WORK IN SHOP. 1141 Newport-av.

BOY—OFFICE. EXPERIENCED. CONN. LOGAN & BULL, 108 S. La Salle.

BOY—OFFICE, EXPERIENCED. APPLY 3213 S. La Salle.

WANTED—MALE HELP.

Boys—Office and Factory.

BOY WHO WISHES TO learn a good business in Chicago store of large eastern hardware manufacturing concern; no experience necessary; no office work to start with. Loop district. Permanent position and good opportunity for right kind of boy 16 yrs. of age or over. Start working in stock and getting out orders, etc. No factory work. Address T L 391, Tribune.

BOYS WANTED — BOYS over sixteen years. Would you like to learn the wholesale millinery business?

Your ideas of a future may materialize in a start with our large, growing concern. Apply W. H. HAUN, 159-171 N. Michigan-av., near Randolph-st.

BOYS WANTED

to work in pressroom. Excellent opportunity for ambitious boys.

EDWARDS & DEUTSCH LITHO. CO.,
2320 So. Wabash-av.

BOYS WANTED

to run errands and work in factory. Good salary and steady position. Apply 5th floor, Supt.'s office, corner St. Clair and Illinois-sts.

CUPPLES ENVELOPE CO.

BOYS.

We have several good openings for boys who desire to learn trades; these positions offer splendid opportunities for good advancement; bring birth certificate. Apply

AUTOMATIC ELECTRIC CO.,
1001 W. Van Buren-st.

BOYS.

Over 16 years of age; accustomed to working nights; $16 per week to start; steady positions; rapid advancement; excellent opportunity for boy to learn the printing trade. Apply R. R. Donnelley & Sons Co., 21st-st. and Calumet-av.

BOY—TO FEED SMALL LETterhead press and set type for advertising department. Chicago Pneumatic Tool Co., Room 308, 538 S. Dearborn.

BOYS—GOOD OPPORTUNITIES FOR BOYS over 16 years of age to learn to become lithographic artists, engravers, pressmen or transferers. Call for particulars or write, stating age, etc. National Association of Employing Lithographers, 25 N. Dearborn-st., Room 702.

BOY—BRIGHT, 16 YEARS OF AGE, FOR general office work; one with filing experience preferred and a resident of North Side. State experience, salary, and references, and give phone number. Address T N 341, Tribune.

BOYS—OVER 16 YEARS, FOR LIGHT FACtory work. Hours 8 to 4:30.

Employment Bureau,
COMMONWEALTH EDISON COMPANY,
72 W. Adams-st.

BOY FOR OFFICE WORK.

South Side resident; must be 16 years old, furnish school certificate or other proof of age; good chance for promotion.

GOES LITHOGRAPHING CO.,
42 W. 61st-st.

BOY—LIVING ON SOUTH SIDE, FOR OFfice work and errands, by loop jewelry firm; must be 16 or over and furnish 1st class refs.; permanent position; opportunity to advance. Apply 3d floor, 108 N. State-st.

BOYS—

To learn lithograph press feeding. American Bank Note Co., 118 E. 20th-st.

BOY—CLEAN CUT, ENERGETIC, OF GOOD family, about 15 years old; office work and errands; good future; large jewelry house. Apply OLSEN & ERANN, 4th floor Republic Bldg.

BUSBOYS — GOOD HOURS and good pay. No Sunday work. Apply Morrison Hotel Lunchroom, 25 S. Clark.

CLERK—FILE, NEAT APPEARING, EXPErienced; short hours; $10 to start. Apply WELSBACH CO., 629 Washington-blvd.

MEN—YOUNG, 16 TO 18 YEARS OF AGE; splendid opportunity for neat and ambitious young men, grammar school graduates or better; banking business; permanent employment, with excellent future. Address O 312, Tribune.

SEVERAL BOYS.

Bright and energetic, who are ambitious and want a position with a good future. Must be at least 16 years of age and grammar school graduates. Modern office, artificially cooled and ventilated. Cafeteria, gymnasium and good transportation. Ask for Mr. Lauders.

ARMOUR & CO.,
Union Stock Yards.

BOYS.

Bright; refs. required. HART JLY. CO., 27 E. Monroe.

STOCK BOY.

Bright, energetic boy, about 16 or over, for assistant to piece goods stockkeeper. Excellent opportunity.

ARTHUR WEISS & CO.,
317 W. Adams-st.

Professions and Trades.

A1 STEAM AND ELECTRIcal Engineer to take charge of a large power plant with manufacturing company located in Ohio. Write fully, giving age, education, and experience. All correspondence will be treated confidential. Address D B 48, Tribune.

ADVERTISING COPY WRITER WITH ADvertising agency experience; idea man preferred; state age, experience and salary expected. Address W. A. Krasselt, care of The Cramer-Krasselt Co., Milwaukee, Wis.

AIR BRUSH ARTISTS—OF ABILITY; WITH show card experience, to fill steady positions at good wages. All inquiries treated strictly confidential. Address T X 116, Tribune.

AIR BRUSH CARD WRITER—HIGH CLASS. Address O 538, Tribune.

APPRAISERS.

EXPERIENCED APPRAISERS; BEST SALARIES AND BEST TREATMENT. APPLY IN WRITING ONLY.

THE LLOYD-THOMAS CO.,
1134 WILSON-AV.

APPRENTICE—MACHINE SHOP; MUST BE over 16 years; high school education preferred. Apply 1201 S. Western-av.

ARCHITECT—LICENSED, BY A CONSTRUCtion company in Illinois; must be experienced and competent in making up bidders' estimates and taking off material quantities. Address D B 41, Tribune.

ARCHITECTURAL DRAFTSMAN—A1 ALL round, steady; state salary or commission. Architect Fiegel, Racine, Wis.

WANTED—MALE HELP.

A DETROIT MANUFACTURER WANTS AN EXPERT WORKING MOLDING FOREMAN AND INSTRUCTOR; PREFER MAN WITH GRAY IRON, ALUMINUM, AND BRASS EXPERIENCE. GOOD PAY TO COMPETENT MAN. STATE EXPERIENCE FULLY IN FIRST LETTER. ALL REPLIES CONFIDENTIAL.

ADDRESS G. M. SUMMERS, 648 BOOK BLDG., DETROIT, MICH.

A1 ADDRESSOGRAPH REpairman. We prefer a man who has also done repairing on multigraphs, mimeographs, and phonographs. Permanent position for the right man and good opportunities. All correspondence treated confidential. Write fully, giving age, experience, etc. Address D B 42, Tribune.

ACME AUTOMATIC OPERATORS—BOTH day and night shifts, with at least 3 years' experience on all classes of work; good wages, steady work for competent men.

522 S. Clinton-st. E. C. MFG. CO.

ARCHITECTURAL DRAFTSMAN—MUST BE good tracer and letterer. Address T F 272, Tribune.

ARCHITECTURAL DESIGNER—ALSO TRAcer and detailer; concrete building work. CONDON CO., 1438 Monadnock Block.

ARMATURE WORKERS — INTELLIGENT men, experienced on motors. Apply Monday, 608, 22 Quincy-st.

ARTIFICIAL LEATHER COATER.

Man, experienced in manufacturing artificial leather, to take charge of new plant about to start in Chicago. State experience and salary. Address T X 292, Tribune.

ARTIST.

First class letter man and designer, one familiar with advertising matter.

Apply 9th floor.
Magill-Weinsheimer Co.,
1322 S. Wabash-av.

ARTIST—TO DRAW BUSINESS CHARTS; must be good at hand lettering and mechanical drawing; steady work, good pay.

WM. H. RANKIN CO.

ARTIST—

Good Opportunity for Ambitious and Capable ARTIST.

Well known agency offers splendid opening for artist, good on lettering and figures; location in Ohio and practically work on the big account, advertising nationally. Write at once, stating qualifications, experience, and references. Address T L 366, Tribune.

ARTIST — EXPERIENCED COMMERCIAL artist, at once, by large southwestern agency with rapidly growing business; send samples of work and give particulars as to qualifications, age, salary expected, etc. SOUTHWESTERN ADVERTISING COMPANY, Dallas, Tex.

ARTIST—ALL AROUND, THAT HAS SOME ability as solicitor and salesman, to manage branch office and do art work; good offer to right party by engraving house in southwest. Address D B 35, Tribune.

ARTIST—ONE WHO HAS HAD EXPERIence on badges and small novelty work. 376 W. Monroe. S. D. CHILDS & CO.

ARTIST—MECHANICAL PHOTO RETOUCHer; steady position for first class man. Pontiac Engr. & Electro Co., 727 S. Dearborn.

ASSEMBLERS FOR ELECtrical work. SCHWEITZER & CONRAD, Inc., 4435 Ravenswood-av.

ASSEMBLERS—GOOD MEN ON SMALL MAchine parts. 217 W. Superior-st., 2d floor.

ASSISTANT ENGINEER—MAN WITH SOME EXPERIENCE AROUND ELEVATORS AND LOW PRESSURE HEATING PLANT; GOOD SALARY TO START. EXCELLENT WORKING CONDITIONS. APPLY BUILDING SUPT.

JOHN CALGNUS & CO., 1039 W. 35TH-ST.

ASSISTANT PLATER — MUST BE: pleasant surroundings. Apply 1607 Prairie-av., 3d.

ASSOCIATE EDITOR AND WRITER ON "Farm Mechanics," new illustrated monthly farm magazine; look it over on newsstand and if qualified apply to Mr. Johnson, 1827 Prairie-av., Chicago.

ATTENTION—

Tailors, Operators, Pocket Makers.

For men's high grade coats. If you want to make money and save it and live in one of the nicest small towns in the country take train [Wabash or Chicago & Alton] and come to Jacksonville, Ill., and look us over. We will pay you highest wages with the most ideal working conditions, and guarantee you will save more money than you ever did in your life. Good board and room cheap, and if you have a family you can rent small house and have a nice yard, garden, chickens, etc., for less money than one room costs you in a big city like Chicago. We especially like men with families, also single men. Will pay all moving expenses and carfare.

J. CAPPS & SONS, LTD.
Jacksonville, Ill.

AUTOMATIC SCREW MAchine operators for Brown & Sharpe machines; will pay good wages to conscientious men who are skilled operators and really want to work. Permanent work, ideal working conditions. If interested in a good job address T T 78, Tribune.

AUTOMOBILE BODY FINISHERS—EXPERIENCED; GOOD PIECE WORK RATE PAY. EXCELLENT WORKING CONDITIONS. APPLY EMPLOYMENT DEPT.

ELGIN MOTOR CAR CORP.
61ST AND ARCHER.

AUTO TRIMMER—ALL ROUND EXPERIenced repair man; steady work; good wages. Magnetic Motors Corp., 2515 Calumet.

AUTOMOBILE MECHANIC,

Thoroughly experienced on various makes of cars. Modern equipment and good working conditions. Apply Employment Department.

THE SENGCO.,
1450 DAYTON-ST.

AUTO STARTING AND LIGHTING EXpert; 70 cents an hour. 950 Diversey-pkwy.

AUTO FINISHER AND STRIPER—TO TAKE charge of shop; state reference and wages. Address T T 101, Tribune.

AUTO PAINTERS—

Good body men. Fashion Service Station, 5037 Cottage Grove-av.

WANTED—MALE HELP.

Professions and Trades.

AUTOMOBILE WORKERS, ATTENTION.

We need at once several first class closed body metal finishers on electric cars. Must understand their business; wages $47 per week; steady employment; no labor trouble; best of working conditions. Give phone number if any. Address T L 417, Tribune.

AUTOMATIC SCREW MAchine operators—For Acme machines; good night jobs for 1st class men.

IMPERIAL BRASS MFG. CO.,
1200 W. Harrison-st.

AUTOMOBILE PAINTER.

All around man who desires a steady year around position at fair wages, to work in testing department of varnish factory; one with a knowledge of piano and hardwood finishing preferred. Address T N 397, Tribune.

AUTOMOBILE MECHANICS—EXPERIENCED ON ALL MAKES OF TRUCKS. GOOD SALARIES AND STEADY POSITIONS. APPLY 1509 S. STATE-ST., BOSTON STORE GARAGE.

AUTOMOBILE MECHANIC—WITH LICENSE. Apply Gutmann & Co., 1511 Webster-av.

AUTOMOBILE ELECTRICIAN — EXPERIenced; good pay. 5345 Broadway.

BAKER—

FIRST CLASS, ALL AROUND BAKER.

An excellent opportunity for an experienced, progressive man. Apply between 4 and 5:30 p. m., 20 E. Jackson-blvd., Room 800.

DEE-LITE BAKERIES CO.

BAKER—ROLLS, PIE, CAKE; SECOND hand; night work; open shop; wages $25. Address MODEL BAKERY, Burlington, Ia.

BAND SAWYER FOR CLOSE WORK; must be experienced and able to file and set own saws; permanent position with growing concern; located on North Side. State age, experience, and wages expected. Address T F 386, Tribune.

BATTERY MEN,

experienced in repair of batteries and floor service; must be A1, otherwise applications will not be considered. Apply at once to

Exide Battery Depts, Inc.,
18 E. 25th-st.

BENCH HANDS,

LATHE HANDS,

MACHINISTS,

FOR NIGHT WORK.

STEADY JOBS.

TOP WAGES.

BELDEN MANUFACTURING COMPANY,

2300 S. WESTERN-AV.

BENCH MOLDERS.

On small and medium casting work. Americans between 30 and 40 years of age who are thoroughly experienced; wages $47 per week; steady employment; no labor trouble; applicants must be able to leave town from time to time; give particulars as to experience and phone number. Address Mr. Hanley, P. O. Box 568, Chicago.

BENCH AND MACHINE MOLDERS — LONG steady work; good prices. PRATT MALLEABLE IRON WORKS, Joliet, Ill.

BICYCLE REPAIR MAN—EXPERIENCED. 2729 Ogden-av.

BLACKSMITH — FIRST CLASS, EXPERienced on automobile repair work; good pay. MAGNETIC MOTOR CORP., 2515 Calumet-av.

BOARD HAMMER, STEAM hammer, and upsetter operators. Steady work; good wages. No Saturday work. Dominion Forge & Stamping Co., Ltd., Walkerville, Ont. Across the river from Detroit, Mich.

BOILER INSPECTORS—LARGE CASUALTY company wants to secure the services of a few boiler inspectors; answer should give full statement, age, experience and other qualifications. Also state salary expected. Address L 451, Tribune.

BONNAZ EMBROIDERY MACHINE OPERATOR.

An excellent position with a future with an old established firm; highest salary paid and steady work guaranteed to a steady energetic person; all communications treated confidentially.

WILLIAM FISHER CO.,
729 So. Broadway, Los Angeles, Cal.

BOOKBINDER

on half bound full canvas books. State salary and experience. Address T C 217, Tribune.

BOOKBINDERS—EXPERIENCED MEN, FOR steady work at best wages; nonunion. Apply R. R. DONNELLEY & SONS COMPANY, 21st-st. and Calumet-av.

BOX SPRING MAKERS. Apply 14th floor.

MANDEL BROTHERS.

BOY—WITH TALENT FOR DRAWING TO learn advertising art work. Langdon-Lawrence Co., 608 So. Dearborn-st.

BUFFERS AND POLISHERS.

Good wages.
Apply 608, 22 Quincy-st.

BUSHELMAN—TO WORK IN CLOTHING store at Aurora, Ill. Write to ALSCHULER BROS. or telephone No. 6, Aurora, Ill. Steady work.

BUSHELMAN.

One who can do machine pressing; $30 per week. BECKER, 1100 E. 63d.

BUTCHERS—EXPERIENCED, ALL AROUND, and slaughter house man to go East; transportation furnished; salary $35 to $60 per week; steady work. Address T X 149, Tribune.

AUTOMOBILE MECHANIC,

Thoroughly experienced on various makes of cars. Modern equipment and good working conditions. Apply Employment Department.

THE SENGCO.,
1450 DAYTON-ST.

AUTO STARTING AND LIGHTING EXpert; 70 cents an hour. 950 Diversey-pkwy.

AUTO FINISHER AND STRIPER—TO TAKE charge of shop; state reference and wages. Address T T 101, Tribune.

AUTO PAINTERS—

Good body men. Fashion Service Station, 5037 Cottage Grove-av.

WANTED—MALE HELP.

Professions and Trades.

CAR CARPENTERS, TRUCK REPAIRERS, AND LABORERS.

Excellent working conditions; steady work and good wages. Apply THE STREETS CO., W. 48th and S. Morgan-sts.

CARPENTERS—25, FOR BALANCE OF season, at Bloomington, Ill.; report ready for work; scale 75c. Saturday afternoon off. Phone Main 2568 or 5504. C. J. NEWLIN, Builder.

CARPENTER FOREMAN AND SUPERINtendent—Prefer man with some technical experience; must be familiar with reinforced concrete building construction. Address T N 193, Tribune.

CARPENTERS—TEN FIRST CLASS HOUSE carpenters; steady work; 95c per hour, in Cleveland, O. Call Eddy 6100 on Cleveland telephone and ask for SHELLY.

CARPENTER—AS WORKING FOREMAN, experienced in handling help, to build 1 story building; 135 S. State, Rm. 203. MR. GARDNER.

CARPENTERS—25, FOR OUT OF TOWN work; 85c per hr., 9 hr day. Apply to E. SWIMMERS, 169 W. Washington-st.

CARPENTERS—OUT OF TWN. APPLY Sunday, 10 a. m., 169 W. Washington-st.

CARPET LAYERS.

Several experienced men needed.

Apply Ninth Floor—Retail.
CARSON PIRIE SCOTT & CO.

CARVERS—HAND, ON PARLOR FRAMES; good wages; steady work. ZANGERLE & PETERSON CO., 2164 Clybourn-av.

CHANDELIER MAKERS—STEADY WORK; good hours. HENNEL & BEST CO., 59 E. Illinois-st.

CHAUFFEUR.

Experienced. Must have good references. Steady position. Address T N 401, Tribune.

CHAUFFEUR—EXPERIENCED; CITY IN winter, country in summer; single; best references required; German preferred. Address N 88, Tribune.

CHAUFFEUR—FOR FORD PARCEL DELIVery truck; permanent position to reliable man. Give references and wages wanted. Address T P 380, Tribune.

CHAUFFEUR—EXPERIENCED, WITH REFerences. Address N 467, Tribune.

CHIEF ENGINEER—FOR 7 DAY PLANT. Must be good on repairs and refrigeration. Address T X 145, Tribune.

CIGAR MAKERS

At once. This is an excellent opportunity for those wanting to secure steady work. Best of wages and good working conditions. Give particulars as to experience, age, also phone number if any. Address T L 415, Tribune.

CIVIL ENGINEERS OR SURVEYORS—EXperienced in laying out curved streets, subdivisions and topographical work. 1738 Marquette Building.

COAL YARD WORKERS.

Car men and shovelers; must speak Austrian and Lithuanian and read and write English; steady work; best of pay to strong hearty men between 25 and 40 years of age. Apply in own handwriting, giving experience and phone number if any. Address Genl. Foreman, P. O. Box 568, Chicago, Ill.

COARSE RUBBER ON phonograph. Piece work. Can earn $7 per day.

BRUNSWICK-BALKE-COLLENDER CO.,
340 W. Huron.

COMPOSITORS—FOR PERMANENT POSItions; high grade job, catalogue and stone men; $37.50 for a 50 hour week and bonus. We have taken on large additional contracts which require more men steadily; nonunion. Apply R. R. DONNELLEY & SONS CO., 731 Plymouth-ct.

COMPOSITOR—JOB; ALSO PRESSMAN. 3D floor, 32 S. Clark-st.

COMPOSITOR—TWO-THIRDER. INTERNATIONAL BLANK BOOK CO., 620 S. Clark.

COMPOSITOR — TWO-THIRDER. AMERICAN BANK NOTE CO., 118 E. 20th-st.

COOK AND CAMP BOSS.

Cook and Camp Boss before October; take charge forty boarders, eight waiters; mining camp; 14,000 feet elevation; Peru, South America. Two year contract. Give experience and references.

Cerro de Pasco Copper Corp.,
15 Broad-st.,
New York City.

COPY WRITER.

Large publishing house with 4 business journals in important field requires a man experience in writing copy for advertisers; opportunity for exceptional one to make good; the qualifications of experience, ideas, industry, and who is a prolific and versatile copy writer; state experience, salary expected, age, whether married, and sell your services to us by your letter. Address T F 305, Tribune.

CUTTER WANTED — EXPEnienced on skirts and dresses. One who understands the business thoroughly. Good proposition to right party. Apply to MR. S. M. WERBER, care New Morrison Hotel, between 7 and 9 p. m. Monday eve.

CUTTER

Familiar with Eastman machine, knowledge of marking required, experience cutting linings sufficient; permanent work; steady advancement.

A. STEIN & CO.,
Congress and Racine-av.

CUTTER—EXPERIENCED ON LADIES' AND children's wash dresses, aprons, and kimonos; must be able to draft patterns. Address T T 110, Tribune.

CUTTERS—EXP. CUSTOM AND STOCK shirt cutters, to take the places of men on strike; steady work; salary no object. Address O 548, Tribune.

DENTAL LABORATORY.

Experienced gold man wanted; best salary; permanent position. For particulars write P. O. Box 1025, Sioux City, Ia.

DENTIST AS PARTNER—NO MONEY REquired. Address O 210, Tribune.

DESIGNER WANTED — EXperienced on skirts and dresses. Good proposition to right party. Apply to MR. S. M. WERBER, care New Morrison Hotel, between 7 and 9 p. m. Monday eve.

DESIGNER AND ALL AROUND FOREMAN —By a growing tailor to the trade house; good opening for an ambitious man; state experience and salary wanted; all inquiries strictly confidential. Address N 548, Tribune.

DIAMOND SAWYER—IN STONE YARD; steady work; good wages. Address Batcheider-Wasmund Company, W. Jefferson and 15th-sts., Detroit, Mich.

DIE SINKERS, TRIMMER DIE MAKERS, AND MACHINISTS,

Experienced in drop forge work. Shop located out of the city. Good working conditions, good day rate, and splendid bonus system.

Call Saturday and Sunday from 1 to 5 o'clock p. m. AT MORRISON HOTEL. ASK FOR MR. GORMLEY.

DIEMAKERS

for blanking and forming.

BURKE & JAMES,
240 E. Ontario.

WANTED—MALE HELP.

Professions and Trades.

DIE DESIGNERS

and diemakers. Experienced on small, accurate work. Ideal working conditions. Plenty of steady work. Good wages and 10% bonus paid weekly. Call between 10 a. m. and 5 p. m., Sunday, July 27, at 172 N. Michigan-av.

DIE AND TOOL MAKERS—MUST BE EXpert workmen; job shop; city; wages $1 per hour. Address T B 516, Tribune.

DIEMAKERS—SEVERAL FIRST CLASS, AT once. Write to The Curtis Pool Co., Fond du Lac, Wis.

DRAFTSMEN.

Must have several years experience in laying out or checking on mechanical designs. Knowledge of electrical apparatus not necessary, but men with experience on motors, generators, transformers, switches, controllers, etc., are preferred.

Call at Hotel Sherman, 4 to 6 and 7:30 to 10 p. m. July 26-27-28.

Inquire for Mr. D. L. Sawhill, representing the Westinghouse Electric & Manufacturing Co., East Pittsburgh, Pa.

DRAFTSMEN.

For Telephone Work.

We can use men who have had either mechanical or electrical experience in other lines.

Will train a limited number of technical high school graduates.

WESTERN ELECTRIC CO., INC.,
48th-av. and 24th-st.

DRAFTSMEN,
ARCHITECTURAL AND STRUCTURAL, at once.

Several competent men for factory and industrial plant design; permanent position with firm of progressive industrial engineers; state experience and salary expected. Address T X 324, Tribune.

DRAFTSMEN.

Engineering and architectural. First class steel and concrete designer and draftsman, for industrial factory work. Also architectural draftsman.

THE AUSTIN COMPANY,
C. & C. Bank Bldg., Chicago.

DRAFTSMAN.

Assistant to chief draftsman for large Chicago manufacturing company. Applicants must have ability to supervise drafting of small electrical and mechanical apparatus. In reply state age, experience, giving firms worked for, nationality, married or single, and salary required. Address T S 94, Tribune.

DRAFTSMAN.

Mechanical engineering graduate, familiar with wood and steel electric railway car construction, experienced in checking drawings and details. Address replies to J. H. Lucas, Superintendent of Rolling Stock, Milwaukee Electric Railway and Light Co., Milwaukee, Wis.

DRAFTSMAN—FAMILIAR WITH GASOLINE engine design; must be good layout man; capable of designing and making drawings in connection with same; prefer man with some electrical experience, but not essential; state age, experience, and salary expected. THE BUDA COMPANY, Harvey, Ill. [Chicago suburb.]

DRAFTSMEN—ARCHITECTURAL AND ENgineering experienced on reinforced concrete factory and power house construction for Detroit office. Reply by letter only, sending samples of work; give references and salary expected. LOCKWOOD, GREENE & CO., 20 South Dearborn-st., Chicago.

DRAFTSMAN — ARCHITECTURAL POSItion open to one or more architectural draftsmen with experience with leading architects; permanent employment on work of good character. Write fully, stating experience. Address D-B 34, Tribune.

DRAFTSMEN—RECENT GRADUATE, MEchanical engineer, to take course through drafting and engineering dept. our training for district engineers and salesmen; good salary; with old established firm. Address T S 362, Tribune.

DRAFTSMAN—YOUNG MAN, TECHNICAL high school graduate, for assistant in drafting room.

EMPLOYMENT DEPARTMENT.
LIQUID CARBONIC COMPANY,
3100 S. Kedzie.

DRAFTSMAN—ARCHITECTURAL; FIRST class. Must have had at least five years' experience in good office. Give experience, references and salary expected. Will guarantee six months' position. Address C. D. HILL COMPANY, Architects, Dallas, Tex.

DRAFTSMEN—SEVERAL GOOD DESIGNers and detailers, experienced on coal tipples, conveyors, and elevating machinery, timber and steel construction.

JACOBSEN & SCHRAEDER, Inc., 1703 Marquette Bldg.

DRAFTSMAN—ARCHITECTURAL, CAPAble of managing architectural department. Must have experience in designing modern farm buildings, writing specifications, estimating, etc. Permanent position. LOUDEN MACHINERY CO., Fairfield, Iowa.

DRAFTSMAN—(MECHANICAL) DETAILER and outline designer on foundry equipment and machinery; state age, salary, desired, and when available. Address T N 312, Tribune.

DRAFTSMAN—ON ELEVATING AND CONveying machinery, with structural, steel and hopper experience; reply by letter, stating experience and salary wanted. H. W. CALDWELL & SON CO., 17th and Western.

DRAFTSMEN—EXPERIENCED ON AUTOmobile trucks, layout, and detail; good men only; state full details of experience and salary expected; Chicago location; permanent position. Address O 566, Tribune.

DRAFTSMEN AND DESIGNERS—OF REINforced concrete, for Chicago and Omaha offices. Apply 140 S. Dearborn-st. Concrete Engineering Co.

DRAFTSMAN — ARCHITECTURAL, TO make tracings of building plans at home; high grade work required. Address O 286, Tribune.

DRAFTSMEN—WITH TERRA COTTA EXperience; Midland Terra Cotta Co., 16th-st. and 53d-av.

DRAFTSMAN—EXPERIENCED IN DETAILing concrete building construction. SCHLINZ & BAILEY, 53 W. Jackson.

DRAFTSMAN—EXPERIENCED MECHANical; also one good tracer. Hanna Engineering Works, 1762 Elston-av.

DRAFTSMAN—DETAIL; YOUNG MAN WHO is interested in automobile trucks. WALKER VEHICLE CO., 531 W. 30th-st.

DRAFTSMAN—FOR MACHINE PARTS. 217 W. Superior-st., 2d floor.

DRIVER—FORD TRUCK, MUST HAVE PAST exp. in furniture store, understand repairing trucks; marr. man. 646 N. Clark.

WANTED—MALE HELP.

Professions and Trades.

DROP FORGE HAMMER MAN—OUT OF town; must be capable; highest wages; in reply give age, experience in detail and phone number. Address O 82, Tribune.

DROP HAMMER MEN—FOR NORTHWEST forging plant; ideal living conditions. Address D B 47, Tribune.

ELECTROTYPERS—MOLDERS AND FINISHers; steady work; good wages. In reply state age, experience, married or single, and whether union or not. Also out of town aswers desired. Address T L 347, Tribune.

ENGINEER—NIGHT, WANTed. Address T S 95, Tribune.

ENGINEER—A MASTER ELECTRICAL ENgineer, who understands solenoids, for special temporary work which can be done any time and big pay. JOHN H. NEWMAN, 4643 Evans-av.

ENGINEER CLERKS—FOR RAILROAD DISbursement office work on completion reports. Apply own handwriting, stating age, experience, reference, and salary. Address T F 325, Tribune.

ENGINEER OR DRAFTSMAN—DESIROUS of getting into selling end of building equipment and concrete machinery business; exceptional opportunity for right party. Address O F 491, Tribune.

ENGINEER—LICENSED; MUST BE THOroughly experienced. Apply Cooper-Carlton Hotel, 5307 Hyde Park-blvd.

ENGINEER—ASSISTANT; STATE EXPERIence and give references. Address T X 132, Tribune.

ENGINEERS AND FIREMEN—LICENSED; nonunion. Address T F 275, Tribune.

ENGRAVER—ON STEEL AND COPPER plate; must be A1 man; good pay; steady employment and fine opportunity. Can also use an apprentice. MISSOURI EMBOSSING AND ENGRAVING CO., Kansas City, Mo.

ENGRAVER—EXPERT ENGRAVER; PERmanent position to good man; salary $40 to $50; vacation with pay, etc. Address V. E. Jacobs Co., Jacksonville, Fla.

ENGRAVER—SQUARE LETTERING AND general run of work. WM. FREUND & SONS, 20 E. Randolph-st.

ESTIMATOR.

Reinforced concrete, masonry and carpentry. Must have A1 experience and references. Address T X 300, Tribune.

EXPERIENCED RAILROAD MACHINISTS, BOILERMAKERS, AND CAR REPAIRERS.

APPLY
C., B. & Q.,
EMPLOYMENT DEPT.,
CLINTON AND JACKSON.

EXPERIENCED STEAM, board drop and Bradley hammer men, die sinkers, machinists, crank grinders, and laborers. Good wages, prevailing rate.

UNION DROP FORGE CO.,
1746 N. Kostner-av.,
Chicago, Ill.

EXPERIENCED GAUGE DEsigner, acquainted with up-to-date methods of interchangeable mfg.; small, accurate work; state salary expected, experience and when can report for work. Address T N 314, Tribune.

EXPERIENCED DROP FORGE TRIMMER, DIE MAKER,

who has handled help. Give age, length of experience and names of past employers.

LADISH DROP FORGE CO.,
Cudahy, Wis.
Suburb south of Milwaukee.

EXPERIENCED CUTTER on Georgette and Crepe de Chine Waists, for factory 20 miles from Chicago. Address T X 283, Tribune.

EXPERIENCED PICTURE map cutter—Steady work.

REGENSTEIN-VEEDER CO.,
1336 N. Halsted.

Experienced Color Artists.

At once; good wages; plenty of work.
Stadler Photographing Co.,
1322 S. Wabash-av.

FEEDERS—TO FEED CYLINDER PRESSES. Also Pressmen; night work.

EXCELSIOR PRINTING CO.,
712 Federal-st.

FEEDERS—ON PLATEN CUTTING PRESS, with make ready experience; $30 per week; 48 hours. AUTOMATIC PAPER BOX WORKS, 1011, 25 S. California-av.

FEEDERS — FOR PONY 2 CYLINDER presses; 48 hours per week; good wages and bonus. AUTOMATIC PAPER BOX WORKS, 1011, 25 S. California-av.

FEEDERS—GORDON AMERICAN BANK NOTE CO., 118 E. 20th-st.

FEEDER—GORDON; MALE OR FEMALE. FOLEY & CO., 2835 Sheffield-av.

FEEDER—CYLINDER, MALE OR FEMALE. FOLEY & CO., 2835 Sheffield-av.

FINISHERS WANTED.

Coarse rubbers,
Fine rubbers,
Patchers.
Piece work.
Good wages.
Brunswick-Balke-Collender Company,
340 W. Huron-st.

FINISHERS—ON HIGH grade men's clothes. THE J

WANTED—MALE HELP.

Professions and Trades.

...TED—MALE HELP.
...sions and Trades.
...FOREMAN.
...SHOOK PLANT.
...t, capacity 2 cars per day, in
...op., Minnesota; must have had
...box shook mfg.; be able to
...crew and prove that he
...duction of good quality; give
...ry required. Address O 264.

...FOREMAN,
...to take charge of cutters, lu
...ing men's and children's cloth
...er; good opportunity for right
...particulars; strictly confiden
...K 130, Tribune.

...TO TAKE CHARGE OF PRESS
...cturing light tin plate stamp
...ngs and employing girls. Must
...dle material and help econom
...uct department in bustlesailin
...ry. In replying state ages, t
...alary expected, and references.
...2, Tribune.

...FOREMAN,
...and mechanical ability for
...assembling dept.; state ag
...and salary. Address T K 313.

...RPENTER ABLE TO HAN
...job; state exp. and salary ex
...s T 600, Tribune.

...E REPAIR MAN—GOOD
...FOR RELIABLE MAN
...R. J. WEBER, WEBER'S
...NT STORE, CLARK AND
...N.

...URE FINISHERS.
...od salary; steady positions.
...AMPLE FURNITURE CO.,
...932 E. 63d-st.

...il Engine Designer.
...y located in Middle
...nufacturing intern-
...ustion engines on
...e, wants able de-
...gineer; responsible
...with adequate sal-
... A1 designers need
...l to receive consid-
...applications must
...plete information as
...ant, also outline
...nd experience, stat-
...types of oil engines
...e covers. Replies
...nfidential. Address
...bune.

...ERS AND ART GLASS GLA...
...capacity $30 per week and up.
...Art Glass and Mirror Co.,

...ER—HAMILTON NOVELTY
...344 W. Harrison.

...RS—ON HARPS. APPLY
...LTY FACTORY, 4100 Fuller-

...ON FEEDERS.
...eyden Co.,
...S. Dearborn.

...DER—GOOD SALARY AND
...ing conditions.
...Y PRINTING CO.
...6-4220 Halsted-st.

...DERS—WHO CAN MAKE
...position, short hours; private
...O 517, Tribune.

...ER—FOR NIGHT WORK; 48
...Apply BUTLER BROTHERS,
...h-st.

...REW MACHINES.
...erators on Warner Swasey ma...clock shift; must be able to
...micrometer and set own
...wages. United Mfg. & Dis...io-st. and Lake Shore-drive.

...PERMANENT POSITION
...n with tools. Call Monday
...ning, 2601 Calumet-av. Dr.

...HAFFNER & MARX
...REQUIRE
...PERIENCED
...SALE CLOTHING
...UTTERS.
...FRANKLIN-ST.

...FIRST CLASS RENOVATE
...on felt and panama hats;
...panama hats. work guaran...tory. Write experience, age,
...salary wanted. CAPITOL
...PANY, Little Rock, Ark.
...MAKER EXPERIENCED.
...NITED HAT WORKS, 12 N.
...oor.

...NG ENGINEER.
...take care of plant 30 miles
...100 per month, room and
...Mr. Keasler, 1200 Milwau-

...BREAD ROLLS; NIGHT
...good advancement. apply
...G. STORE, 16 N. Michigan.

...ET METAL; FIRST CLASS;
...ing. copper, and steel hands.
...RIC CO., 3201 S. Sheldon-st.

...R WANTED AS
...NG FOREMAN
...sprayers, dipping tanks and
...modern equipment; lake
...res. Address T X 600, Trib-

...WELER.
...ND JOB SETTER
...EPAIR WORK.
...nth Floor—Retail.
...IRIE SCOTT & CO.

...PERIENCED FOR HIGH
...work; 44 hours; highest
...portunity for advancement;
...firm; out of town. Address

...H GRADE PLATINUM
...pay $2 an hour to cable
...ition. TRACHTENBERG &
..., State-st.

...O, ON REPAIR WORK; 44
...out of city; $30 per week
...work. Address D A 39.

...SMAN WANTED
...e of handling a job pres
...ns and 2 cylinders
...on. Address T F 239, Trib-

...RS—2 COMPETENT; PER...
...Saturday afternoons off;
... Co-operative shop. JAS.
...hart, Ind.

...RESSMAN OR WELL AD...
...Goss Quad. Steady work.
...Telegraph-Herald, Dubuque,

...00, AT ONCE; BUILDING
...ong job. Apply H. ...
...re Olds Motor Works, Lan-

...AN—FOR OUT OF TOWN
...s required. Address D A

...DUSTRIAL AND
...TATION WORK.
...—ENGINEERS, DESIGN...
...N with mechanical, elec...al experience. New Yor...1 City Hall Station.

...IE HANDS.
...re Mattress Co.,
... and Blackhawk.
...uth of North-av.

...NDS — EXPERI...
...first class work;
...Address S F 495.

...EROUTS.
...n ship work in the south;
...no coffee dues. Apply Room
...lle-st.

...ER—FIRST CLASS; JOB
...state in first letter salary
...record.
...ANUFACTURING CO.,
...N., Minneapolis, Minn.

...ATOR—THOROUGHLY E...
...tional proposition for good
...at highest wages. Apply
...Apply R. R. DONNELLEY
...Plymouth-ct.

...WELER.
...ND JOB SETTER
...EPAIR WORK.
...nth Floor—Retail.
...IRIE SCOTT & CO.

...PERIENCED FOR HIGH
...work; 44 hours; highest
...portunity for advancement;
...firm; out of town. Address

...H GRADE PLATINUM
...pay $2 an hour to cable
...ition. TRACHTENBERG &
..., State-st.

...O, ON REPAIR WORK; 44
...out of city; $30 per week
...work. Address D A 39.

...SMAN WANTED
...e of handling a job pres
...ns and 2 cylinders
...on. Address T F 239, Trib-

...RS—2 COMPETENT; PER...
...Saturday afternoons off;
... Co-operative shop. JAS.
...hart, Ind.

...RESSMAN OR WELL AD...
...Goss Quad. Steady work.
...Telegraph-Herald, Dubuque,

...00, AT ONCE; BUILDING
...ong job. Apply H. ...
...re Olds Motor Works, Lan-

...AN—FOR OUT OF TOWN
...s required. Address D A

...DUSTRIAL AND
...TATION WORK.
...—ENGINEERS, DESIGN...
...N with mechanical, elec...al experience. New Yor...1 City Hall Station.

...IE HANDS.
...re Mattress Co.,
... and Blackhawk.
...uth of North-av.

...NDS — EXPERI...
...first class work;
...Address S F 495.

...EROUTS.
...n ship work in the south;
...no coffee dues. Apply Room
...lle-st.

...ER—FIRST CLASS; JOB
...state in first letter salary
...record.
...ANUFACTURING CO.,
...N., Minneapolis, Minn.

...ATOR—THOROUGHLY E...
...tional proposition for good
...at highest wages. Apply
...Apply R. R. DONNELLEY
...Plymouth-ct.

WANTED—MALE HELP.

Professions and Trades.

MARBLE WORKERS,

ATTENTION.

We need first class polishers, buffers, or deck rubbers. We pay the highest wages in the city and give steady employment the year round. Give particulars as to experience and phone number if any. Address T L 416, Tribune.

MECHANICAL AND ELECTRICAL DRAFTSMEN.

For plant equipment work.

Those with experience preferred.

WESTERN ELECTRIC CO., INC.,
48th-av. and 24th-st.

MECHANICAL ENGINEER

For light manufacturing work. Applicants must have experience in tool design and manufacturing methods; man with rate setting experience preferred. Apply, giving age, salary required, experience, whether married or single. Address T N 330, Tribune.

MECHANICAL DRAFTSMAN

Recent graduate of technical school preferred. Apply with specimen of work at employment department.

Continental Can Co., Inc.,
5411 W. 65th-st.

MECHANIC—BETWEEN 30 AND 40 YRS. of age, to look after adjustments on various kinds of glue sealing machines, where female help is employed; he must have executive ability and one who will always use his best efforts to get maximum production; excellent opportunity for right man; West Side factory. State fully previous experience, reference required. Address T L 402, Tribune.

MECHANICAL ENGINEER—WHO HAS HAD practical experience with various machinery, particulary lithographic presses; a man preferred who can do his own drafting; good, permanent position with old established manufacturing concern for the right man. Address, giving age, experience, references, and salary expected, N 509, Tribune.

MECHANICS

for sheet metal and general machine shop work; also helpers; 47½ hour week; no Saturday work.

American Motorbus Corp.,
1148 Belden-av.

MECHANIC—APPRENTICE.

SOME ELECTRICAL KNOWLEDGE. 5TH FLOOR, EMPLOYMENT OFFICE.

CHAS. A. STEVENS & BROS.,
STATE-ST., NORTH OF MADISON-ST.

MECHANICS—2; GOOD; ON CADILLAC AND automobiles in general; top wages. Write or wire J. S. MILLER, 21st and Broadway, Matteon, Ill.

MECHANICS — EXPERT DRY DASH AND magnesite flooring, for downstate; permanent. Address D B 40, Tribune.

MEN—FIRST CLASS MARBLE COPERS, bed rubbers, machine and hand polisher; also sawyer for complete up to date marble plant; no strike; open shop; write at once, stating experience and wages required; this is steady work for steady good men. Address Mariner Marble and Tile Co., Sioux City, Iowa.

MEN—COMPANY BUILDING MACHINE tools, special machinery, and fixtures has opening for limited number of experienced detail draftsmen and tool designers; steady employment for right men. Location, northern Illinois. Address D B 20, Tribune.

MEN—IN OUR SAMPLE BOOK DEPARTment, experienced in wall paper work. GREAT LAKES WALL PAPER MILLS, 1800 Foster-av., Edgewater 4232.

MEN—YOUNG, 16 TO 18, WITH KNOWLedge of photography or art, to learn good trade. JAHN & OLLIER ENGRAVING, 554 W. Adams-st.

MASON—FOREMAN, CAPABLE OF HANDling concrete as well as brick work; state age, family, salary expected. Address T T 509, Tribune.

METAL PATTERN MAKER—ALSO TOOL and die maker. Clements Mfg. Co., 609 Fulton-st.

MILLING MACHINE, SCREW machine, tapping machine, and drill press operators, on small, accurate work. Good working conditions. Highest wages paid. Steady work. Adress S F 516, Tribune.

MILLWRIGHT HELPER—TO help set up and move machinery. One with carpenter exp. preferred Must have necessary tools.

EUGENE DIETZGEN CO.,
Fullerton and Sheffield-avs.

MILLWRIGHT—FOR PAPER MILL MAKing roofing felt and paper. Write, stating experience. THE STANDARD PAINT CO., Joliet, Ill.

MILLWRIGHT,

Experienced in foundry repair work. 5939 W. 66th-st.

MODELER.

Wanted, at once, modeler, one familiar with papier mache work, for six to eight weeks out of town. Answer giving experience, salary, and details. Address O 159, Tribune.

MOLDERS—MACHINE MOLDERS; POLISH and English speaking preferred; highest pay for an intelligent, ambitious man; reply in own handwriting, give experience, phone number and address. Address O 80, Tribune.

MOLDER—BRASS; FIRST CLASS; TO GO TO Texas; must be A1 man. Apply GEO. SCHUTTER, 194 W. Grand, Chicago, Monday morning.

MOULDERS AND FOUNDRY HELPERS.

GENERAL FACTORY HELP.
STEADY WORK; NO LABOR TROUBLES.
LIVING CONDITIONS IDEAL.
NATIONAL SEWING MACHINE CO.,
BELVIDERE, ILL.

NAILERS.

Experienced on operating nailing machine. Also 2 hand nailers.

AMERICAN CAN CO.,
1834 Clybourn-av.
Clay-st. entrance.

NEGATIVE MAKER FOR PHOTO ENLARGing department; state experience and salary expected. Address T N 406, Tribune.

NEGATIVE AIR BRUSHER AND RE-touher; state experience and salary expected. Address T F 490, Tribune.

OPERATORS.

Acme automatic screw machine operators. We pay highest wages to 1st class men and guarantee steady positions and best working conditions in the city. Apply

HILL PUMP VALVE CO.,
2307 Archer-av.

OPERATOR—STEEL DIE AND COPPER plate; capable taking charge department consisting of three presses; good position for experienced man with good firm in Portland, Ore. Call or write full particulars, stating age, experience and wages expected. I. SEIBEL, 25 N. Dearborn-st., Room 702.

OPERATOR—BONAZ OPERATOR MALE OR female, to leave city; good salary and steady work the year around for the right party, who can turn out fine dressmaking work on braider and cording machines. Apply for appointment. 444 S. 4th, Louisville, Ky.

OPERATOR—PUNCH AND DRILL PRESS operator, age 18 to 24, with or without exp. Apply at Benjamin Electric Mfg. Co., room 856, 29 S. La Salle-st.

OPERATOR—GLUEING MACHINE ON INternational machine. Permanent position; good wages. Address T S 104, Tribune.

OPERATORS—TO SEW IN SLEEVES ON coats; also off pressers. 2014 Wabansia, nr. Roney, 1st fl.

PAINT TINTER,

experienced, capable of assuming full charge of thinning and tinting dept. in large paint mfg. factory; state full particulars. Address T C 377, Tribune.

PAINTER—FIRST CLASS FLESH AND DRAperry, on glass. MURPHY & MILLSON, 66 Chandler-st., Boston, Mass.

WANTED—MALE HELP.

Professions and Trades.

PAPER CUTTERS—THOROUGHLY EXPERIenced men, for cutting labels, enamel inserts, and other high grade work; steady position; exceptional wages; night or day work; nonunion. Apply R. R. DONNELLEY & SONS CO., 21st-st. and Calumet-av. or 731 Plymouth-ct.

PAPER CUTTER—STEADY WORK FOR 1ST class man. FOLEY & CO., 2835 Sheffield-av.

PAPER RULERS—ON L MACHINES; MEN acquainted with automatic feeders; big pay to good men. Apply to MR. LAVIGNE. J. W. BUTLER PAPER CO.

PAPER CUTTER—EXPERIENCED ON FLAT stock and trimming; steady work. Ask for Long. ROGERS & HALL CO., Polk and La Salle-sts.

PASTRY COOK—ST. LUKE'S HOSPITAL. Miss Whitbred. 1426 Indiana-av.

PATTERN MAKERS—GREY IRON MOLDers, chippers and radial drill hands, in open shop; no labor trouble; local shop. Address O 521, Tribune.

PATTERN MAKERS—WOOD; FIRST CLASS; at once. McCORD & CO., 847 W. 120th-st.

PHYSICAL TESTING ENGINEER — BY large manufacturing company in Chicago; a young man with practical experience in physical laboratory testing, to conduct investigation studies; routine laboratory work not involved. Address T K 154, Tribune.

PHOTOGRAPHER—EXPERIENCED ON AMateur finishing, to take charge of high class shop; don't apply unless you can produce; tell us where you worked and salary earned. Address T T 60, Tribune.

PHOTOGRAPHER—EXPERIENCED PHOTOgrapher; good salary; steady work. Call at once, 522 So. State-st.

PHOTOGRAPHIC RETOUCHER AND PRINter; first class; steady position. Fisher Studio, 32 N. State-st.

PIANO REPAIRMAN
TO TRAVEL.

MUST BE CAPABLE OF DOING FIRST CLASS WORK ON BOTH PIANOS AND PLAYER-PIANOS. WILL PAY GOOD SALARY TO THE RIGHT MAN. STATE AGE AND EXPERIENCE. ADDRESS X G 265, TRIBUNE.

PIANO TUNERS,
PIANO ACTION FINISHERS,
FLY FINISHERS.
APPLY MONDAY MORNING,
CHASE-HACKLEY PIANO CO.,
Room 932, 209 S. State-st.

PIPE DRAFTSMAN.

Experienced man on plumbing and steam and hot water heating for large factory buildings.

WESTERN ELECTRIC CO., INC.,
48th-av. and 24th-st.

PLASTER CASTER AND MOLDER—EXPErienced in statuary work; none but A No. 1 man need apply. S. BRONTMAN, 2121 Twelfth-st.

PLUMBERS—FIRST CLASS, AT OMAHA, Nebraska; union shop. Write Western Heating and Plumbing company.

POLISHERS AND BUFFERS—EXCELLENT conditions, light work, good wages, 5½ day week; cheap living; steady work all year round; no trouble. Box 24, Freeport, Ill.

PRESS FEEDER — CYLINDER; STEADY work. Apply UNIVERSITY OF CHICAGO PRESS, 5750 Ellis-av., 4th floor.

PRESSER,

Exp. on pressing machine; one who can do busheling; $30 per week. Becker, 1100 E. 63d.

PRESSMEN — FEEDERS, COMPOSITORS; higher than union wages; permanent positions; large plant, increasing capacity, wants more help. Address, giving full particulars, DESAULNIERS & CO., Moline, Illinois.

PRESSMAN—FOR ONE CYLINDER AND Gordons; steady position for a live man; nonunion; age, ref., and salary. Address P 320, Tribune.

PRESSMAN—CYLINDER, FOR FOLDING box factory, 48 hours per week. Automatic Paper Box Works, 1011, 25 S. California-av.

PRESSMAN — CYLINDER, FOR HIGH grade catalogue and general commercial work. FOLEY & CO., 2835 Sheffield-av.

PRESSMAN — UNION; MUST BE HIGH grade man; to run Delphos and Kelly presses and look after jobbers. Address T C 509, Tribune.

PRESSMAN — FOR NIGHT WORK. INquire for superintendent, ROGERS & HALL CO., Polk and La Salle-sts.

PRESSMAN—YOUNG MAN; MAKE READY, feed Gordon. 5740 Ridge.

PRESSMAN—GORDON; UNION; 48 HOURS per week; good wages. 2948 W. Van Buren.

POCKET MAKERS.
LINING MAKERS.
ON FINE CUSTOM COATS.
APPLY 7TH FL.,
844 W. ADAMS.
SCHOENBRUN & CO.

POLISHER AND PATCHER.

On Victrolas; permanent position and good wages to right man. Apply at once WURLITZER, World's Largest Music House, 329 S. Wabash. Mr. Noble.

PRESS FEEDER—PLATEN; ON THOMSON cutting and creasing press. Address T N 327, Tribune.

PRINTING—WELL ESTABLISHED PRINTING shop, South Side, doing job work, publishing weekly paper and operating own linotype, desires to secure services of an all around A1 man; the first class man will be given chance to invest money if desired; must be able to take part of burden on his shoulders; a wonderful opportunity is offered here. Business has grown too large for me to look after alone. Address, stating qualifications, age, experience, etc., T M 133, Tribune.

PRINTERS—UNION; CATALOGUE MAKEUP; NIGHT OR DAY WORK. APPLY BUTLER BROTHERS, 426 W. RANDOLPH-ST.

PRINTERS — COMPOSITORS; COMPETENT journeymen; on catalogue or job work, at exceptionally high wages, for permanent positions. Nonunion. Apply R. R. DONNELLEY & SONS COMPANY, 731 Plymouth-ct.

PRINTER—ADV. AND JOB COMPOSITOR, county seat weekly; well equipped shop, employing 8 people in mechanical department; city of 5,000; permanent position in good town. Mount Pleasant Times, Michigan.

PRINTER—GOOD ALL AROUND COMPOSItor with general experience in small shops; position pleasant surroundings; union. Address T F 282, Tribune.

PRINTER—FIRST CLASS MAN, ONE WHO can take charge of small shop preferred; good opportunity for willing worker. PEREIRA BROS., 712 Federal-st.

PRINTER—EXPERIENCED; TO RUN TANdem Gordon press, roll feed. Apply United States Gummed Paper Co., 312 Union Park-ct.

PRINTER — A1 STONEMAN FOR CATAlogue, general commercial and color work; permanent position. FOLEY & CO., 2835 Sheffield.

PRINTER—A1 COMPOSITOR, FOR CATAlogue and general commercial work; permanent position. FOLEY & CO., 2835 Sheffield-av.

PRINTER—PROOFREADER. EXPERIENCED on publication work; union. Address T T 252, Tribune.

PRINTER—FOR PROOF READING AND helping on case. FOLEY & CO., 2835 Sheffield.

PRINTER—UNION; GOOD ALL AROUND man; steady job. PROGRESSIVE PRESS, 1107 N. Market-st.

PRINTERS — FIRST CLASS; UNION. SCHMIDT BROS., 638 Federal-st.

PRINTER—AD MAN; NIGHT SITUATION; $33 to competent man; 7 hours. Foreman, Gary Evening Post, Gary, Ind.

PROOFREADERS—SEVERAL HIGH GRADE printer proofreaders for permanent positions; unusually good opportunity. Call and see us. R. R. DONNELLEY & SONS CO., 731 Plymouth-ct.

PROOF READER—ON MONTHLY PUBLIcations in clean shop located in small city. Working conditions ideal; living expenses reasonable; union; $27.00 per week. Will also need copy editor about August 15th. KABLE BROTHERS COMPANY, Mount Morris, Ill.

PROOFREADER—ONE USED TO O. K ING forms. HEDSTROM BARRY CO., 618 S. Sherman-st.

PUNCH PRESS HANDS
wanted. American Metal Ware Co., 368 W. Huron-st.

PUNCH MAN

Experienced on big beams; structural steel plant. Duffin Iron Works, 4837 S. Kedzie-av.

PUNCH PRESS OPERATOR — EXPERIenced; steady job, good working conditions. Apply Monday, 2945 W. 69th-st.

REPAIR MAN—ON SHOPPING BAGS, pocket books and traveling bags; good wages. Apply ready for work. Loop Trunk Shop, 505½ S. Dearborn-st.

REPORTER—FOR MERCANTILE AGENCY. Address O 580, Tribune.

WANTED—MALE HELP.

Professions and Trades.

RAINCOAT CUTTERS.

STEADY WORK. GOOD WAGES. OPEN SHOP. APPLY AT ONCE.
KINZIE RUBBER & MFG. CO.
1514 W. KINZIE.

RIVETER.

Experienced with compression riveter; on structural work. Duffin Iron Co., 4837 S. Kedzie-av.

Sash and Door Workers.

Bench men to cut down, make over doors, sash springs, tieup moldings, put up R. D. sash, warehouse carpenter shop; good pay; steady; no labor trouble.

Chicago Millwork Supply,
1404 W. 37th-st.
Corner Loomis-st.

SCALE MECHANIC—AT ONCE, WHO HAS had experience installing wagon scales and repair work. Address T X 308, Tribune.

SAWYERS, STOCK, AND OTHER MACHINE hands wanted; highest wages; steady work. CHAUNCY BODY CO., 2601 Archer-av.

SEWING MACHINE
REPAIRMAN

wanted by a large clothing manufacturing concern. Applicant must be a man who is employed in the same class of work at present and who is looking to better his position.

Good salary.

Splendid opportunity for right man.

Address T K 342, Tribune.

SHEET METAL WORKER—FOR GENERAL work. BARRETT HARDWARE CO., Joliet, Ill.

SHIRT CUTTER—FIRST CLASS, CUSTOM shirt cutter; $40 per week. Address O 156, Tribune.

SHIRT CUTTERS—48 HOURS, $35; ALSO apprentices, $20. Klaas Shirt Co., 325 W. Jackson-blvd.

SHOW CARD WRITERS—OF ABILITY, TO fill steady positions at good wages. All inquiries treated strictly confidential. Address T X 117, Tribune.

SHOW CARD WRITER — DEPARTMENT stops experience; good salary. Address T M 87, Tribune.

SMOOTHERS—FOR LIGHT CUT GLASS; only first class men, who desire steady employment. If interested call or write ROYAL CUT GLASS CO., 624 Jackson-st., Toledo, O.

SOAP MAKER—FIRST CLASS, BY A CINcinnati soap manufacturer, one experienced in the manufacture of high grade white and yellow laundry soaps; excellent opportunity for the right man. Address Fort Orange Box 81, Cincinnati, O.

SOLDERER—IN TINSMITH DEPARTMENT. MILLS NOVELTY CO., 221 S. Green.

STATIONARY ENGINEER — LICENSED; state age and wages. Address T X 133, Tribune.

SHOULDER
AND
UNDERCOLLAR BASTER.

STEADY WORK.

Apply
Employment Dept.,
ALFRED DECKER & COHN,
S. W. Cor Franklin and
Van Buren-sts.

STEREOTYPERS—TO LEARN ELECTROtyping; steady work; good wages. In reply state age, married or single, reference, and whether union or not. Also out of town answers desired. Address T L 350, Tribune.

STONE DRAFTSMEN.

Experienced on Gothic work.

DODGE BROS.,
Detroit, Michigan.

STONE PLANER MAN.

Steady work, 11756 S. Halsted.

STOVE REPAIR MAN. APPLY MR. J. WEBER, 3D FLOOR, WEBER'S DEPARTMENT STORE, CLARK AND VAN BUREN.

SUPERINTENDENT — FOR ORNAMENTAL and miscellaneous iron shop; first class; state experience and salary. Address P G 150, Tribune.

Switchboard Wiremen
and Cable Formers

For automatic telephone work; good wages to capable men who can work from blue prints.

AUTOMATIC ELECTRIC CO.,
1001 W. Van Buren-st.

TAILORS' FOREMAN
WANTED.

A leading and expanding St. Louis retail men's wear store seeks a first class tailors' foreman for alteration department of ten to fifteen tailors.

Must be experienced, all round tailor, accustomed to fitting, marking and handling alterations of any kind in the finest ready made clothing. In first letter state experience fully, age, nativity, whether married, extent of family and give references with understanding same are not to be consulted until consented to.

An ambitious man of character, capacity and energy can form here the connection of a lifetime. Address D B 45, Tribune.

TAILOR — FOR SOUTHERN Illinois town. Do considerable pressing and cleaning as well as new work. Guaranteed salary and share in profits to right man. Address T T 345, Tribune.

TAILORS, BUSHELMEN, ON men's clothing. Apply
Men's Clothing Section,
2d floor, north.
ROTHSCHILD & COMPANY,
State, Jackson, Van Buren.

TAILORS — ASSISTANT foremen for large coat shops.

THE ROYAL TAILORS,
731 S. Wells.

TAILOR AND ALL AROUND MAN—PERmanent; high salary. Sell Bros., 31 W. Jackson.

WANTED—MALE HELP.

Professions and Trades.

TAILORS, LINING BASters, canvas basters, on men's fine coats. Highest wages in the city.

SCHEYER & CO.,
412 S. Wells, 10th floor.

TAILORS—ON HIGH GRADE ready made men's clothes; steady position. THE JOE BEESON CO., 19 E. Jackson.

TELEPHONE
EMPLOYES
WANTED—

CABLE SPLICERS,
TROUBLE MEN,
LINEMEN,
SWITCHBOARD MEN,
P. B. X. MEN.

Write
Louisville Home Telephone Co., Incorporated,
LOUISVILLE, KY.

TELEPHONE
ENGINEERING
OPENINGS.

We have positions offering excellent opportunities to enter the telephone engineering field. Training in electrical engineering or practical telephone experience is necessary.

Call at the Employment Office, or write, giving age and particulars of experience.

WESTERN ELECTRIC CO., INC.,
48th-av. and 24th-st.

TESTERS—AUTOMOBILE RADIATOR, AND assembler; good wages; no strikes. CANDLER RADIATOR CO., Detroit, Mich.

TENT AND SAIL MAKERS—PERMANENT position and good salary for tent men; transportation from Chicago to Detroit furnished. Inquire 404 Crilly Bldg., 35 S. Dearborn.

THE HOUSE OF
KUPPENHEIMER.

Makers of Men's and Young Men's Fine Ready to Wear Clothes,

Announce the opening of their new daylight factories, Polk-st. and Karlov-av., on Monday, July 28th, 1919.

All classes of experienced tailor shop workers required.

44 HOUR WEEK.
Finest Working Conditions.
BEST PAY.
STEADY WORK.

TINNERS — SEVERAL, FIRST CLASS; steady work; 75c hr.; 8 hr. day. Apply Forest City Metal and Heating Co., 1612 14th-av., Rockford, Ill.

To the Right
ARTIST

we offer an unusual opportunity. Our Art Department is being enlarged and requires an artist of better than average ability. The working conditions and associations are pleasant. The man we need should possess experience in high class newspaper and magzine advertising or similar work. He should have initiative, versatility and speed. It is possible—if you are the man who can work with us—for you to develop a wide reputation through your work in this department. The salary has not been decided because we want the man who can fill the bill. A short letter giving a comprehensive idea of your ability, age, experience and probable salary desired will receive careful and confidential consideration. Address T S 206, Tribune.

TOOL CRIB MAN—TO HANDLE TOOL CRIB TAKING CARE OF 75 TOOLMAKERS.
H. G. SAAL & CO.,
4410 RAVENSWOOD-AV.

TOOLMAKERS

with exceptional experience, A1 all around men of steady and sober habits, no others need apply. THE ALEMITE CO., 341 W. Chicago-av.

TOOL AND JIG DESIGNERS—SEVERAL FIRST CLASS; REAL OPPORTUNITIES FOR THOSE WHO CAN QUALIFY. CALL OR WRITE SAMSON TRACTOR COMPANY, JANESVILLE WIS. ADDRESS D B 7, TRIBUNE.

TOOL GRINDER.

Must be experienced man on cutters, reamers, gauges, etc. Address T X 275, Tribune.

TOOLMAKERS—EXPERIENCED ON FIRST class work; state name of last three employers; north side. Address S F 494, Tribune.

TOOL MAKERS AND LATHE HANDS—First class. Apply between 9 and 11 Monday morning. 561 Washington-blvd.

TOOLROOM MAN—ONE WHO CAN GRIND tools. 217 W. Superior-st., 2d floor.

TREE TRIMMER—MUST BE ABLE TO work high trees. Good opportunity for first class man. Give terms, experience, etc., first letter. The M. G. MADSON SEED COMPANY, Manitowoc, Wis.

TRIMMER—TO WORK ON LADIES' CLOAKS and dresses. 1379 Milwaukee-av., 3d floor.

WAITERS—2; GOOD. 4161 S. HALSTED. ERICKSON LUNCHROOM.

WANTED — THREE GOOD all round butchers for slaughter house work. Top wages. Steady work. Guaranteed 48 hours weekly. Write and state wages expected and class of work been doing.

SUN PACKING COMPANY,
N. S., Pittsburgh, Pa.

WANTED—MALE HELP.

Professions and Trades.

WANTED.

WOOD SHAPER HAND,
BAND SAWYERS,
TRIM SAWYERS, ETC.
GOOD WAGES.
PIECEWORK.

MITCHELL MOTORS CO.,
Corner Center and Washington-av.,
RACINE, WISCONSIN.

WANTED.
COAT SHOP FOREMAN.
WHOLESALE, SPECIAL ORDER SHOP
MAKING TWO HUNDRED MEN'S
HIGH GRADE COATS
PER WEEK; GROWING HOUSE.
OUT OF TOWN HOUSE.
UNUSUAL OPPORTUNITY FOR RIGHT MAN.

APPLY BENJAMIN RAZ,
LA SALLE HOTEL.

WANTED—BY LARGE wholesale clothing house, Foreman for coat shop making highest grade sack and full dress coats.

Only those who have successfully managed quality shops for first class houses will be considered.

Satisfactory salary assured to one who can qualify.

Reply by letter, stating age, experience, and present position.

Address T K 322, Tribune.

WANTED.

Tailors, operators, pocket makers on men's coats in thriving city not far from Chicago. Light, clean shop to work in, with all conveniences. Good board and room very reasonable in price. Highest wages paid. You can make more money there than here. Carfare paid. Call tomorrow, Room 708, Medinah Bldg., 178 West Jackson.

WANTED

Man between 30 and 35 yrs. of age, experienced in building construction, to take complete field charge of a specialty line in building construction; must be willing to go anywhere in the United States; excellent opportunity for man who can qualify; state age, family, education, and experience. Address T X 181, Tribune.

WANTED—HORSE SHOER; PERMANENT job to right man. Write or phone to LOUIS RAYMOND, Valparaiso, Indiana.

WATCH CASE HELPER—ONE TURNER, ONE or two tool and die makers, one back roller. Positions are permanent. Steady work is assured. Wages are the best. Surroundings exceptionally unusual. Reply. Address D A 28, Tribune.

WATCHMAKER,
321 S. Wells-st. J. RUFF.

WATCHMAKER—ALSO SALESMAN AND order filler, watch materials, tools; good pay; permanent. Address O 531, Tribune.

WATCHMAKERS—EXPERIENCED ON FITting and repairing Swiss and American watches. ALTER & CO., 165 W. Madison-st.

WIRE AND ORNAMENTAL IRON WORK—Also good helpers; good working conditions; permanent positions; good wages. Apply Saturday afternoon or Sunday, 4032 N. Kedvale-av. Phone Irving 5163.

WESTERN UNION OFFERS

the best positions in the city for inexperienced young men over 16 years of age.

Inquire at Employment Bureau, Room 305 Western Union Telegraph Building, 111 W. Jackson-blvd.

WOODWORKERS.

Rubbers, varnish on phonograph cabinets. Experienced men, capable of earning $5.50 to $7 per day, piece work. Steady work. Apply L. B. Greenberg.

MANDEL MFG. CO.,
Congress and Laflin-sts.

WOODWORKERS.

Varnish rubbers on phonograph cabinets. Experienced men, capable of earning $5.50 to $7 per day, piece work. Steady work. Apply L. B. Greenberg.

Congress and Laflin-sts.

WOODWORKERS.

Experienced sticker hands on Hermance machines. Good pay. Steady work. Apply L. B. Greenberg.

MANDEL MFG. CO.,
Congress and Laflin-sts.

WOODWORKER—TO OPERATE FAY-EGAN variety woodworker; union shop. CHICAGO & RIVERDALE LUMBER CO. Ph. Pullman 306. Ask for Spitzer.

WOOD TURNERS AND MACHINE HANDS—Excellent opportunity; good wages. A. L. RANDALL CO., 729 S. Wabash-av.

WOOD WORKER—ON COMMERCIAL AUTO bodies and wagons. 1240 S. Ashland.

YOUNG MEN DISCHARGED from army who have full use of hands and arms to do shop work. Will pay at start $18. Give full particulars as to age and nationality in first letter. Address P G 98, Tribune.

YOUNG MEN—A FEW BRIGHT, WITH A couple of years' composing room experience, can have steady positions with good chance for advancement if they will apply at once to GEORGE M. GOETZ, 4237 S. Western-blvd. Call 8 a. m. to 9 p. m.

WANTED—MALE HELP.

Professions and Trades.

2 BUSHELMEN — ON UNIforms; steady work year around; 8 hour day, 1-2 day Sat.; vacations with pay.

Salary while sick.

Pension plan.

And other attractive features to men who can qualify for our work. Salary $100 per month.

JOHN WEGWORTH,
312 S. Clark-st.,
Rear, Bank Floor.

20 BUSHELMEN—WILL PAY highest salary and give permanent work to good men. Apply 8:30 to 10 a. m., Supt.'s office, 8th floor.

THE HUB.
HENRY C. LYTTON & SONS.

Pharmacists.

ASSISTANT DRUG CLERK—D. P. SEIBERT, 1151 W. Garfield-blvd., not on corner.

DRUG CLERK—ASSISTANT OR FULL REGistered; morning and evening; steady position. Call Sunday afternoon, 1155 Wilson-av.

DRUG CLERKS—FULL REGISTERED, REGistered assistant, and good apprentice. Leffingwell Drug Co. Tel. Evanston 4962.

DRUGGIST—REG.; PERMANENT; GOOD hours; state salary wanted. GEO. E. KURTZ, Paris, Ill.

MAN—YOUNG, REGISTERED APPRENTICE or reg. asst., in loop store; no nights or Sundays. Halsey Bros. Co., 945 St. Clair.

PHARMACI T—ASSISTANT OR REGISTered; Jewish preferred; must be well recommended. Douglas Pharmacy, 3200 Douglas-blvd.

PHARMACISTS—REGISTERED. GOOD SALaries to right men. Transportation refunded. SCHRAMM-JOHNSON, Drugs, Salt Lake City, Utah.

PHARMACIST—REGISTERED OR REGIStered asst. for relief work. 3301 W. Madison-st.

PHARMACIST—REGISTERED, AT ONCE; steady. 7856 S. Halsted; Stewart 308.

REGISTERED PHARMACIST—THOROUGH—good, competent and dependable, trade builder, good worker, ready to take responsibility. State experience (including side lines), qualifications, salary expected, and attitude regarding permanency. Address D B 16, Tribune.

Farm and Garden Help.

GARDENER—FIRST CLASS, FOR SUBURban home near Chicago; only those who are first class need apply; must be fully acquainted with greenhouse work and care of trees; state where you are working at present and if not employed; state where you worked last. Address T S 150, Tribune.

MAN—SINGLE; TO ASSIST IN THE CARE of high grade saddle horses on a breeding farm 50 miles from Chicago. Must be strictly sober and a willing worker. Write stating age, experience, nationality. Address JAMES D. FULFORD, Lake Villa, Ill.

MAN AND WIFE—ON COUNTRY PLACE, near Hinsdale, Ill.; man must be good chauffeur and gardener; wife must be good cook and general housework; references required; good wages and board. Address T T 287, Tribune.

MAN—EXPERIENCED; TO CARE FOR 7 cows, several hundred chickens and pigeons; excellent wages, room and board. Address J. K., Ravinia, Ill.

MARRIED COUPLE—TO WORK ON FARM; wife to assist with housework; prefer couple with no children. Call or write HAROLD I. CHAPMAN, Marseilles, Ill.

Salesmen, Solicitors, Etc.

A GREAT CHANCE FOR
FOUR CLOTHING SALESMEN IN CALIFORNIA.

If you're a clothing salesman, experienced in men's and young men's clothing, here's an unusual opportunity. One of the largest and best clothing stores in San Francisco wants four live, clean cut men who know a good thing when they see it and who are willing to stay with it. Good salary to start; railroad fare refunded after ninety days. Write for an interview here. Address T J 440, Tribune.

A REAL SALESMAN.

High standing with architects and contractors, some engineering experience preferred. To sell building specialty of international reputation.

Territory: Chicago.
Salary and commission basis.
Unless you are aggressive and possess above qualifications, do not answer.
Address D A 48, Tribune.

A CONTRACT WORTH CONSIDERING; whole, part time men, Ill., Ind., Iowa; monthly premium life insurance, to establish paying agencies; good comm. Address T R 291, Tribune.

Advertising Representative

Wanted by publication with class appeal. To an experienced man acquainted with the western territory we can offer an attractive permanent connection. State age, previous connections, and earning capacity. Arrangements can be made for an interview in

WANTED—MALE HELP.

Salesmen, Solicitors, Etc.

GOOD SALESMEN MAKE
$25,000 AND UP
A YEAR WITH US.
WE CAN MEET OUR
SALESMEN IN OUR OFFICE
WHO ARE DOING SO.

One of them will close your first sales for you right in your territory if you so desire.

If you have sales ability, ambition, and energy, this is your opportunity to get into the big money making class. To begin with, we are selling a proposition which is in far greater demand today than anything similar has ever been, and which is more than twice as profitable and twice as good in every way as every prospect already has, and practically every prospect you call on already has something of the same nature that is not half as good as what you have to offer.

No purchaser needs to take a loss on what he already has in order to do business with you, and your proposition in nearly every case costs less.

Our sales are all made on approval, although it costs us hundreds of dollars for each sale that is not accepted, and one-half of the commission is paid when the conditional sale is made. Less than 5 per cent of our sales fail to stick, whereas 65 per cent are increased when the purchaser signs his acceptance, which is in a short time after the sale is made. The commission on a sale averages upwards of $1,000. It is often much larger than this amount, and is seldom less than $500.

If you can qualify for this work we will give you permanent, exclusive virgin territory which contains from 500 to 1,000 logical prospects financially able to buy, to whom we will extend credit. As soon as you have developed six or more prospects which any real salesman should do within ten days or two weeks, one of our experienced men will come into your territory and close them for you if you so desire. This makes it practically impossible for any salesman of ability who will work to fail,

PRINTING SALESMAN.

We have hundreds of indorsements from satisfied purchasers. We are thoroughly established, with capital and assets of several million dollars, doing a business that will stand the strictest investigation. Our business is good every month in the year.

Our Salesmen work in a strictly commission basis, as the type of men necessary to succeed in this business would seldom work on any other basis. The type of man that is particularly interested in taking up this work is a Salesman who is accustomed to making from $6,000 to $12,000 a year, but who realizes that we have several years of prosperity and big money making ahead of us, and is ambitious to get into the big money making class. To receive consideration you must have made, better than $5,000 per year and expenses, and be willing to go into an exclusive permanent territory. The territory we are organizing at the present time is from 100 to 400 miles of Chicago.

The men who accept this ad and qualify for our work can meet men in our office from the field making far in excess of $25,000 per year and who will go your first closing for you if you need their assistance.

Write, giving an outline of your experience and earnings, or call between 10 a. m. and 3 p. m., Room 801, 109 N. Dearborn-st.

MAN—YOUNG—TO TRAIN FOR POSITION as salesman electrical apparatus and do small amount stenographical work; small salary to start; excellent opportunity; technical high school graduate preferred. Address P 158, Tribune.

MAN—THOROUGHLY EXPER. REAL ESTATE and rent man; have more leads than we can take care of; must have thorough knowledge of business and best of credentials; leading downtown office. Address T J 443, Tribune.

MAN—WITH AUTOMOBILE TO DEVOTE part time to sales work and partly to driving; salary, expenses, and commission. Apply between 9 and 12 Monday morning.
ARTHUR B. DUNAS, 901 Straus Bldg.

MAN—TO SELL GUARANTEED SHRUBS, roses, trees, plants; weekly pay; permanent. Write now. Barry Nursery Co., Rochester, N. Y.

MANAGERS—CAPABLE MEN AND WOMEN, 1,000 best known and influential citizens of Chicago have organized The American Co-operative Fraternity for the purpose of reducing the HIGH COST OF LIVING. We have our members from 5 to 25% on their purchases, including groceries, provisions, general merchandise, etc. We are starting a campaign for 250,000 additional members in Chicago and need managers to help organize and take charge of the sales forces. Earning $100 per week and upward. References required. Address P 259, Tribune.

MANAGER — LARGEST DEPARTMENTAL real estate corporation in the southwest, booming oil city, want manager for exchange department; also city and business opportunity salesman. FULLER, Wichita, Kas.

MANUFACTURER OF WELL

Advertised food products has opening for two high grade specialty salesmen with retail grocery experience. Salary and expenses. Must be reference and past experience. Address Q 259, Tribune.

MANUFACTURER — HIGH QUALITY CONcentrated flavoring extracts, emulsions, fruit oils, wants established manufacturers' agent as representative to call upon mfrs. of candy, ice cream, crackers, bottled goods, bakers; com. basis. H. C. 18 Broadway, N.Y.

MEN WHO WANT TO MAKE BIG MONEY—We can use several salesmen in our big campaign now starting; the best proposition in subdivisions now on market; choice locations; easy lots to sell. Liberal commissions. Call at 10th floor, 22[illegible] California-av. mornings, 10 to 12, or Tuesday evening. Ask for MR. WHITING.

MEN—TO CALL ON GROCERIES, DRUG stores, cigar stores, etc.; selling "O-Kid-O" malt essence and hops, which will make a delicious cereal beverage; non-alcoholic; best seller on market; no competition; unnecessary; big advertising campaign on Mon., 9 to 12 a. m.; C. J. DONNELLY & CO., 30 N. Franklin-st. Chicago.

MEN—MARRIED, WITH SALESMAN'S ABILity, ages from 25 to 40 yrs., living on W. or N. W. Side; good opportunity for bright man to earn large salary; salary and commission to start. Write or call at 2418 W. Madison-st. EMIL RICE, Supt. Metropolitan Life Insurance Co.

MEN—OF NEAT APPEARANCE AND GOOD habits to leave city at once to travel; experience not necessary; want men who are not afraid to work; permanent position; salary or commission. 509 S. Wabash-av. Sales Manager Rm. 308.

MEN—TO LEARN HOW TO SELL INSURance; steady income, salary while learning. Also foreign speaking men. 608 Hartford Bldg., 9 to 10 a. m., 6 to 8 p. m.

MEN—WITH YOUNG LADIES—GOOD OPPORTUnity for students; men with house to house experience preferred; salary and commission. Room 511, 30 N. Dearborn.

MEN — NEWSPAPER ADVERTISING. FOR special edition, mfgrs.' page; big commission. C. M. Heig, 319 Bee Bldg., Omaha, Neb.

MEN—FOR MAGAZINE SOLICITORS. OUT of town; salary and commission. Apply Mrs. Kimerling, 1734 Republic Bldg.

MEN—TO SELL SOFT DRINKS. APPLY 508 E. 60 S. Wabash-av.

PRINTING SALESMAN

wanted by large Chicago printing firm specializing in catalogue and booklet printing. Definite firms and territory given to good, permanent, reliable, enthusiastic, ambitious man capable of estimating. Man now handling this territory is being promoted. This offers desirable connection with good firm. You will have sales manager's direction and assistance to make good. Address T T 306, Tribune.

PRINTING SALESMAN.

High grade printing concern has opening for salesman with some knowledge, capable of earning large salary; state qualifications. Address T X 313, Tribune.

PRINTING ESTIMATOR — WITH SOME selling experience. To estimate and sell printing; splendid opportunity for the right man. Bureau of Engraving, Inc., 17 S. 6th-st. Minneapolis, Minn.

REAL ESTATE SALESMAN.

North side prop. comm. basis; opportunity for hustler. Address T Y 394, Tribune.

REPRESENTATIVES—IN EVERY COUNTY in Ills., to work up a good income on full time or part time basis, by writing the most liberal acci. and health policies issued by an Ills. Co. Address T S 194, Tribune.

SALES REPRESENTATIVE.

Large, aggressive standard rubber manufacturer with local branch desires services competent sales representative for city and outside territory; opportunity for advancement excellent; negotiations strictly confidential; give full particulars, suggested salary, etc. Address T X 244, Tribune.

SALES ORGANIZER.

I want a man who knows the one interview partial payment plan of selling, and who can organize and manage 6 producing sales forces. For such a man I have the biggest opportunity in Chicago. This is a chance to establish yourself with high class associates and with a large income. Prefer man having experience in securities, real estate, etc. Address P 479, Tribune.

SAILORS—6, TO SELL FLAGS TO FARMERS.

MAYS, 17 N. CRAWFORD-AV.

SALESMAN—MUST BE EXPERIENCED IN wrapping paper and twine, to have established trade with large consumers. Excellent opportunity for producer. Salary or commission, with chance to secure interest in growing business. Address T N 403, Tribune.

SALESMEN—PHONOGRAPH—1 HOUSE TO house canvass. This is a real chance for workers, as we are in a position to fill all orders. Call before 12—MR. McELROY, Stafford Mfg. Co., 218 S. Wabash.

SALESMEN—WHO CAN KEEP PACE WITH a progressive organization. Call before noon. KRUEGER, 38 S. Dearborn, Room 856.

SALESMEN—SPLENDID SIDE LINE, INDIvidual or crew, city and country; house to house proposition; good anywhere. Address O 185, Tribune.

SALESMEN—ALL OR PART TIME, ON HIGH class subdivision; big commissions. See McKONE, 1315 Lumber Exchange Bldg. Randolph 2775. Open until 9 p. m.

SALESMEN—MAKE $7.50 TO $15 DAILY; best auto ins.; lowest cost; beats competition; large demand; all or part time; exp. not nec. Beach, 1507 Lytton Bldg.

SALESMAN—GUARANTEED SALARY ALSO commission; would prefer one acquainted with the hotel and restaurant trade. Call bet. 4 and 5 at 724 W. 31st-st. PATTON CHEMICAL CO.

SALESMEN—AT MEN TO HANDLE our most up to date line of toys and novelties in a side line; easy selling articles. Address O 145, Tribune.

SALESMAN—PHOTO ENGRAVER; CAN use a good man capable of selling the highest class art work. Hawtin Engraving Company, 19 S. Wells-st.

SALESMAN—PHOTO ENGRAVER; SELL work for Photo Engraving department; must be experienced in this line. Hawtin Engraving Company, 19 S. Wells-st.

SALESMEN—FOR CHICAGO, EXCLUSIVE or side line, to call on grocery trade. Room 408, 124 S. Wabash.

SALESMAN—ELECTRIC SPECIALTY, FOR Iowa. Must be expert. MISSISSIPPI ELECTRIC COMPANY, Clinton, Iowa.

SALESMEN—TO CALL ON FARMERS; CAR provided. Address P 327, Tribune.

SALESMEN—ADVERTISING. ROOM 230, 416 S. Dearborn-st.

SALESMAN—REAL ESTATE RELIABLE; must have exp. and auto. Call 344 N. Cen.-av.

SALESMEN — $15 DAILY; MERCHANTS' cane buyers, 1005 Malleus Bldg.

WANTED—MALE HELP.

Salesmen, Solicitors, Etc.

MAN—LIVE, UNDER 35, with sales ability, preferably with knowledge of financial and accounting matters. Previous connection with banking or bond house in outside capacity particularly desirable. An excellent opportunity for the right man to connect with a progressive national organization. Give full details in reply. Address T L 328, Tribune.

SALESMEN—THE IMPERIAL MDSE. CO., Perry, Ohio, want real live salesmen for territory adjacent to Illinois, Southern Wisconsin, and Indiana; here is your opportunity; what are you going to do with it? Stay where you are all your life, or "take the bull by the horns" so to speak, and find out if you are receiving all the money you are worth; if you have the ability, are not afraid to work and hustle, will take instructions, answer this ad; we are direct mill representatives, and are the largest distributors in the United States to the retail trade for the following lines representing about eight different mills: Paper bags, toilet paper, matches, electric lamps, jar rings, blemished and seconds in automobile tires, inner tubes, shipping direct from the mill to the retailer, not through the jobber, and we are saving the retail merchant part of the jobber's profit; must be Gentiles, and are those who can earn more than $50 per week; a wonderful opportunity for the right men; if you are big enough for the job, if you answer this advertisement be sure to send two photographs of yourself with hat off, one looking straight at camera, the other showing the flat side of your head; you can get these on postal cards, two for a quarter; state whether married or single, age, nationality, and what experience you have had, if any, in selling merchandise; also state in your applications how many different firms you have been with in the last ten years; single men preferred. Mail all applications to the main office, Perry, Ohio.

SALESMAN WANTED.

An old established house manufacturing pharmaceuticals and toilet specialties desires a representative in Chicago. Write, giving age, previous experience, salary desired, and references. All replies confidential. Address D A 24, Tribune.

SALESMEN—THREE
GROCERY SPECIALTY
SALESMEN.
To sell well advertised, high grade food product. Permanent position to men with real selling ability who are prepared to locate outside of Chicago in nearby states.
We want men who can earn good money and successfully sell our grocery specialties; state business experience in full in first letter. Address T X 204, Tribune.

SALESMAN.
OLD ESTABLISHED CONCERN, DOING OVER A MILLION DOLAR BUSINESS YEARLY, WANTS HIGH CLASS SPECIALTY SALESMAN FOR INDIANA PREFERRED, WHO AND BOND SALESMAN; POSITION PERMANENT AND AFFORDS BIG FUTURE TO RIGHT PARTY. ADDRESS T S 59, TRIBUNE.

SALESMEN—HIGH CLASS SAMPLES FREE to salesmen interested in side line. Variety of new top notch metal specialties. All wonderful trade stimulators and business producers. Manufacturers, wholesalers, banks, retailers, etc., eager for these. Every line everywhere buy in large quantities all year around. No seasons. Side line salesmen make $50 a week. $150 to $200 for whole time. Write quick for outfit. C. E. ERICKSON COMPANY, Inc., 471 Erickson Bldg., Des Moines, Iowa.

SALESMAN.

Not order takers. Must have ability to produce large volume of business. This is not a stock or subdivision proposition, but men with real selling ability. Part time selling experience will make good with us. Strictly commission. Highly remunerative. Permanent connection for men afraid of hard work. See MR. SCOTT, 730 Consumers' Bldg.

SALESMEN— FIVE
EXPERIENCED SUBDIVISION SALESMEN.
Leads furnished.
H. O. STONE & CO.
111 W. Washington-st.

SALESMEN.

Foreign speaking salesmen, who are looking for an opportunity to make good money or extra money. Experience in our business not necessary. Backed up with a great advertising campaign, which is bringing us business now on. Call and get the facts. Office open until 8:30 p. m. Room 846 First National Bank Bldg. W. Monroe-st. H. W. ELMORE, general manager.

SALESMEN.

German Speaking Salesmen

Who can take me, a German speaking real estate salesman, to people who think may buy well restricted North Side property with Liberty Bond as first payment and easy terms for a home. Call MR. FEHER, Room 904, 208 S. La Salle-st.

SALESMEN.

Men wanted to sell lots in our Belmont Terrace subdivision, now being advertised. Liberal commission. Leads furnished. Ample co-operation. Call at once, Room 847, 68 W. Monroe-st. W. P. THIELE, gen. mgr.

SALESMEN TO SELL REAL ESTATE—large advertising campaign now going on; leads furnished; also construction; 100 brick bungalows has been started; big money to be made; no experience necessary; we can also use some foreign speaking men; can work full time or part time. See sales manager, WM. ZELOSKY, 3553 W. Western-av.

SALESMAN—WE ARE OPENING UP THE finest bed of silica deposits in the U. S. and want an experienced chemical salesman for the Chicago territory; must be familiar with the drug, paint, packers, and foundry trade able to handle large tonnage contracts; either salary or commission. Address T L 392, Tribune.

SALESMEN.

Make $10 to $20 daily. Sell a high class service to business men. Backed by reliable firm. Call 601 Kesner Bldg.

SALESMEN—SPECIALTY.

We have traveling positions open for several experienced specialty salesmen that will easily pay $1,000 a month. Unexpected guaranteed to those who can prove their sales ability. 1004 Marquette Bldg.

SALESMEN.

Six; solicit real estate with automobile; $35 a week and commission. Call Monday only 8 a. m. to 11 a. m. Room 649 First National Bank Building.

SALESMAN AND COLLECTOR—SALARY and commission. Call 1000 Belmont-av., North Side; permanent position guaranteed. Apply Tuesday 4 p. m. Metropolitan Life Insurance Co., 2nd fl. Wilbur's Block.

SALESMEN—EACH STATE: MERITORIOUS working materials; many manufacturers consume, if qualified can develop handsome monthly paid propositions. Young Co., 107 Chambers-st., New York City.

SALESMAN — CAPABLE SPECIALTY MAN for Ill. staple line on new and exceptional terms; vacancy now; attractive commission contract; $35 weekly for expenses. Miles F. Eixler Co., 4330 Carlin Bldg., Cleveland, O.

SALESMAN—CALLING ON DEPT. STORES, clothing stores, and fact., etc., in Indiana and Michigan; to sell electric light bulbs as side line; exclusive territory. Address T F 237, Tribune.

SALESMAN — SPECIALTY, OF PROVEN ability, to sell machines for which there is a large demand, selling at $1,000; large commissions. Address T M 130, Tribune.

SALESMEN — TWO HIGH POWER, WHO wish to earn $300 a week interviewing leading Chicago business men; intelligence, good appearance and salesmanship essential. Mr. Hamett, Room 711, 327 Quincy-st.

SALESMEN—STEEL; UNUSUAL OPPORTUnity for experienced man in drawing strong personal prestige with buyer; replies held strictly confidential. Address T T 289, Tribune.

SALESMAN—HIGH GRADE MAN; EXPERienced in men's furnishing, good opportunity. Apply at once, Majestic Men's Wear Shop, 6238 S. Halsted.

SALESMEN—RESIDING ON SOUTH SIDE, to sell coal to real estate agents and large apt. bldgs. Apply Southeastern Coal Co., 9015 S. Halsted-st.

SALESMEN—PHOTO COUPON; POSITIVE; 10 best paying proposition; steady employment. Northland Studios, Majestic Theater Bldg.

SALESMEN—HIGH CLASS MEN, TO SELL automobile trade membership proposition; only experienced men with personality need apply. Room 1011, 64 W. Randolph-st.

SALESMEN—OPENING FOR HUSTLERS to sell light motor truck of established reputation; proposition according to the man. Call Monday morning, 1st floor, 2349 Wabash-av.

SALESMEN—2 HIGH CLASS REAL ESTATE, capable of making $5,000 a year. Call at the office of D. E. MULVEY & CO., 7101 Jeffery-av.

SALESMAN — RELIABLE MACHINERY supply house wishes to add to its selling force; fine opportunity to right party; commission basis. Phone Main 3111.

SALESMEN—LARGEST PRODUCERS IN the world of a special product want salesman in this territory. S. Plywood Co., 17 N. La Salle-st. Chicago.

SALESMEN — NIBCO BROWN BEAUTY mops and dusters are wonderful sellers. NIBCO & MILLS, Monadnock Bldg. Harrison 2568.

SALESMEN—OUT OF TOWN, WITH CARS. Are you looking for a side line that will pay you more than your regular line? If you are, address M 228, Tribune.

SALESMAN—PHOTO ENGRAVING; ONE with experience. SANDERS-PADEN CO., St. Louis, Mo.

SALESMEN—LIVE WIRES, CALL ON AUTO owners; good comm.; big future for stickers. W. P. HEWITT, 9741 and Cottage Grove.

SALESMEN — FOR MERCHANT TAILOR; permanent; high salary. Sell Bros., 31 W. Jackson.

SALESMEN—HIGH CLASS; STOCK, REAL estate or ins. exp.; good commission. Call 9 to 1. C. S. WEAVER & CO., 105 W. Monroe.

SALESMAN—SELL NEW SPEC. TO COUNtry merchants; retail $25; your profit $12.50. SAYER MFG. CO., 2809 Sheffield.

SALESMAN — EXPERIENCED MOTOR truck; liberal commission. Apply 322 Monadnock Block.

SALESMEN — EXPERIENCED, TO SELL best burglar alarm on market. Address T S 190, Tribune.

SALESMAN — SELL HONEY TO HOUSEholder; big profit. Address S P 329, Tribune.

WANTED—MALE HELP.

Salesmen, Solicitors, Etc.

SALESMEN.

The Southern manager of a large nationally advertised corporation will be in this city July 28, 29, 30, during which time he will accept applications from men experienced in the following lines:

Washing Machines.
Vacuum Cleaners.
Fuses—Fire Alarm Sirens.

Preference will be shown to men who have made a success in these lines and who are able to originate and close campaigns.

We offer an attractive commission arrangement. After you have demonstrated your ability we will guarantee you a weekly drawing in keeping with your past sales.

Territory now open: Louisiana and Mississippi. Mention age, references, experience, business or house telephone. Applications treated confidential.

Address P 234, Tribune.

SALESMEN TO SELL SOFT drinks to cafes, drug stores, and confectioners, Northwest and Southwest Side suburban. Complete line. Reference.

J. ALTMAN & CO.,
170 W. Wahington.

SALESMEN—SALESMEN.

$2,000 AND A SALESMAN

With executive ability. One that is honest and not afraid of work with the above money as an investment for a demonstrating plant. We can make you state representative in the following states: Ind., Ohio, Iowa, Minn., Mich., and Mo. This will without a doubt make you from $500 per month and upwards and should make you independent for life. This is a high class, legitimate business and will bear the strictest investigation. For more information and particulars address T X 267, Tribune.

SALESMEN—TAILORING SALES AGENTS—Big money from the very start; opportunity of your lifetime to get in your own business. We are the largest made to measure tailoring house in the country, furnishing elaborate sample equipments, including 500 brand new woolens, and we guarantee fullest satisfaction; perfect fit, best workmanship, or no sale. Write for line and all accessories to be sent free and earn from $75 to $150 per week, stating whether you will travel or sell in your own town. Sales Mgr., A. L. Mitchell, Lock Box 483, Chicago.

SALESMEN.

Wanted—Five ambitious men who are experienced and have the courage to work on a straight commission and bonus basis; city work; every assistance given; largest concern of kind in Chicago; men now with us making up to $10,000 per year. We can also use several part time men. Apply in person to Mr. Lee, Lone Man and Wolf Co., 856, 38 S. Dearborn-st.

SALESMEN — SIDE LINE MEN; HARDware, wall paper, or paint and varnish salesmen. With linseed oil and turpentine selling at unheard of prices, now is your opportunity to pay for a home selling "CHIOLO" PAINT AND "PARAMA SPIRITS." Products of genuine merit, equally as good for half the money; 3 ounce samples. Liberal commission. Write THE DAY-KINGSLEY DRYER CO., 2394 Canal-rd., Cleveland, O.

SALESMEN — NEW CARBURETOR FOR Ford cars; simple, quickly installed by part, installed in thirty minutes, guaranteed to double your mileage and start in zero weather without heating or priming; 15 day FREE trial. Our 50 page book sold 2,000 in 8 months. Salt Lake City man made $1,200 in one week. Write Air & Carburetor Co., 500 W. Jackson-blvd., Chicago.

SALESMEN—WE, A LARGE CLEVELAND manufacturer, have a high class, permanent, money making proposition for 2 live specialty salesmen to establish in territory not covered. Little investment required but make more money than $10,000 invested in the average business; commission paid weekly; position open now. Address J. L. Rogers, Treas., Box 176, Station C, Cleveland, O.

SALESMEN IN CHICAGO AND nearby territory to call on grocers, bakers and kindred trade with nationally known food specialties; contract to coast; big repeat demand now as it is a wonderful economizer; we give a $15 premium with every $24 sale and pay 25% commission; permanent to right men. Call at 10 or 2 or write Nacma Co., 18 W. Lake 2d fl.

SALESMEN—BY LARGE LIFE INSURANCE COMPANY; EXCEPTIONAL SALES MEN WHO CAN BE PLACED TO EARN $100 WEEKLY. LIBERAL EXPENSE ALLOWANCE GIVEN. REFERENCES AND EXPERIENCE IN SELLING IF YOU WOULD OBTAIN INTERVIEW. ADDRESS O 401, TRIBUNE.

SALESMEN — LEARN ABOUT THE NEW CALCULATOR ADDING MACHINE. Retails $10.00. Adds, subtracts, multiplies, divides automatically. Does work of $300 machine. Five year guarantee. Sells on sight. Fits your coat pocket. Full time or sideline. Liberal profits and protected territory. Dept. 203, Calculator Corporation, Grand Rapids, Mich.

SALESMANAGER — FINANCIALLY RESponsible, to open offices in all principal cities and promote the sale of a $2.50 pocket check protector and ink eraser; will be put into high priced machines, should be sold to every owner of a check book. Cockrell Co., 35 S. Dearborn-st.

SALESMEN—CATHOLIC—
Do not look upon this as an advertisement but take it as a little tip of friendly advice. We are opening a new campaign and need a couple of live men for positions paying $50 a week. Drop in at Room 502, 5 N. La Salle-st. and investigate.

SALESMEN—3 FOR NEWEST, FASTEST selling proposition in Chicago; if you are a "sure fire salesman," not selling our proposition, you are losing big money; all our salesmen making good; big commission constant corporation; no advances. See Mr. Meagher, Rm. 707, 20 E. Jackson-blvd.

SALESMEN — FOUR EXPERIENCED MEN of appearance and personality to call on business men in the interests of the U. S. Chamber of Commerce. Dept. of the Nation's Business; dignified work; moderate salary to start; opportunity to advance. Address N 86, Tribune.

SALESMAN—TO SELL CALIFORNIA IRRIgated income alfalfa lands; free trip; 10 years to pay; indorsement and co-operation of railroads and country bankers in rich Missouri territory; new plan; $50,000 yearly is our capable man's goal. PORTER, 803, 160 W. Jackson-blvd. Chicago.

SALESMAN—BY A WHOLESALE GROCERY house, a thoroughly competent salesman, familiar with and restaurant trade; state age, experience, references; also one experienced and time when can commence. Address D B 18, Tribune.

SALESMEN — CITY AND SELLING FEED OR other supplies to firms using horses, can handle our product and make good commission; fine article; absolutely guaranteed and sold on merits; sells, cars Wilbur's, 1200 W. Washington. Monday or Tuesday morning.

SALESMEN — SELL DIFFERENT SOUVenir lead pencils; get our proposition; commissions paid promptly. YOUNG CO., 107 Chambers-st., New York City.

SALESMAN — CAPABLE SPECIALTY MAN for Ill. staple line on new and exceptional terms; vacancy now; attractive commission contract; $35 weekly for expenses. Miles F. Eixler Co., 4330 Carlin Bldg., Cleveland, O.

SALESMAN—CALLING ON DEPT. STORES, clothing stores, and fact., etc., in Indiana and Michigan; to sell electric light bulbs as side line; exclusive territory. Address T F 237, Tribune.

SALESMEN—CATHOLIC: TO JOIN LARGEST selling organization in field. Here is an opportunity for wide awake men to earn $50 weekly. Unquestionable reference requirement to managerial positions. Call Room 506, 330 So. Dearborn.

SALESMAN—WITH CAR, HAVING SOME spare time; to demonstrate oil or batteries; earnings $100 per week or better will be proven by personal demonstration; small investment required. Address P 50, Tribune.

SALESMEN: AGGRESSIVE, CAPABLE MEN, to sell safety lighting fixtures to appliance, hdw. house furnishing jobbers; comm. basis; exclusive territory; exceptional support for permanent conn. Fixtures, Rm. 702 World Bldg., N. Y.

SALESMAN—EXPERIENCED, FOR CITY and suburbs in wholesale dry goods house; only those acquainted with trade need apply; good salary; state experience and references. Address X 140, Tribune.

SALESMEN—EXPERIENCED, CALLING ON city dry trade; new nationally advertised article used by all; big 25c seller; big commission. Write for interview or particulars. Address T X 307, Tribune.

SALESMEN—TO CARRY COMPLETE LINE of fancy goods and ladies' accessories. Several unusual openings in established territory. Address, with all particulars, X O 138, Tribune.

SALESMAN—FIRST CLASS, REAL ESTATE. Call in person.
McKEY & POAGUE,
4701 Drexel-blvd. Oakland 4542.

SALESMEN—TO HANDLE AS SIDE LINE 6,000 mile guaranteed tire; factory; fine sales; commission proposition. HARRISON TIRE CO., 362 Holman-st., Hammond, Ind.

SALESMEN—TO CALL ON TIRE REPAIR shops and dealers in auto accessories; city and country. Midwest Rubber Co., 3627 Indiana-av.

SALESMAN—REAL ESTATE, WINNETKA and north suburbs, at once; prefer man familiar with territory; com. only. Hill & Stone, Winnetka. Tel. Win. 1544.

SALESMAN — TRAVELING, EXPERIENCE agrl. implt., hdw. illus.; salary and commission; good proposition; state age, exp. and salary. Address P S 309, Tribune.

SALESMEN—FOR SIDE LINES, CHILdren's dresses, out of town, all territories open. Call Tuesday 9 to 1 p. m. Little Princess Apparel Co., 1719 Division-st.

SALESMAN—RETAIL TIRE, SINGLE, BEtween 35-40 yrs. of age; must have some clerical ability; good opportunity. Address N 190, Tribune.

SALESMEN—SELL ADV. LEAD PENCILS; samples easy to carry; handy side line; your name and proposition on your proposition; liberal com. Klein Adv. Co., Quincy, Ill.

SALESMAN—HIGH CLASS STOCK; CAN make $5,000 first year. See MR. DAVIS, R. 1104, 29 S. La Salle-st.

SALESMEN — 3 LIVE WIRE SPECIALTY salesmen; commission basis. 1520 Otis Bldg., 8-9 a. m.-3-6 p. m.

SALESMEN — CITY: STRICTLY COMMISsion basis. The Perfection Shade Adjuster Co., 628-30 Dale-av.

SALESMAN—AUTO INS.; TRAVEL, ILL. Ind.; $100 wk. com.; must be hustler. E. J. RYAN, 1608 Unity Bldg. Cent. 5793.

SALESMAN — EXPERIENCED, METAL; state age, salary and experience. Address T C 526, Tribune.

SALESMEN—WITH FORDS; BRIGHT LIGHT and dimmer; ext. terr.; big seller. Sunlight Co., 24 E. Jackson.

WANTED—MALE HELP.

Salesmen, Solicitors, Etc.

SALESMAN WANTED.

An Eastern Brush Manufacturer requires the services of an able and experienced salesman to cover territory in middle west using Chicago as headquarters. Must be able to sell big buyers, such as leading department stores, wholesale druggists, auto accessory and hardware houses, etc. Line already established. Position open in October. Applicant selected will meet representative of firm in Chicago. Give full details of experience, training, etc., with references. This is a worth while proposition and permanent for capable man. Commission with bonus and expenses. Address Manager, 78 Fairfield-st., Worcester, Mass.

SALESMAN
EXPERIENCED IN SELLING SPECIALTY OR DEAL PROPOSITION AT FIRST INTERVIEW, TO PERMANENTLY TRAVEL SECOND HALF TERRITORY FOR LARGE CHICAGO CORPORATION. MARKETING EXCEPTIONAL TRAVEL BUILDING PROPOSITION, AND BACKED BY STRONG DEALER ADVERTISING CAMPAIGNS. MOTION PAYS $5,000 A YEAR AND EXPENSES. FOR INTERVIEW FULLY ADDRESS T B 60, TRIBUNE.

SALESMAN.

A MAN WHO CAN SUCCESSFULLY APPROACH BUSINESS MEN ON AN ARTICLE OF THIS KIND; WE WANT OUR PRESENT SALES FORCE OF FORTY MEMBERS AVERAGE MORE THAN $400 A WEEK; GIVING REFERENCES REQUIRED. COMMISION AND WEEKLY BONUSES. CALL ONLY BETWEEN 10 AND 12 A. M. ASK FOR MR. CONDON, SUITE 596, OLD COLONY BLDG., DEARBORN AND VAN BUREN-STS.

SALESMAN—HAVE YOU BEEN DENIED a chance at the big things in salesmanship? Then THE CONTINENTAL IDEA will appeal to you. We consider our salesmen partners in a rapidly growing business now more than 50% ahead of the same period last year. We have some valuable territory open for a man capable to earn $4,000 during the balance of the year. The work is dignified, difficult, and decidedly profitable. If you are a producer here is your opportunity. Write us. The Continental Jewelry Co., P. Continental Bldg., Cleveland, O.

SALES POSITION

For a man 25 to 40 years of age, with energy enough to want to make money and who can and will follow instructions. Call 10 to 2.

Mr. McLaren,
Room 312. 21 E. Madison-st.

SALESMAN — HIGH CLASS STOCK. WE HAVE A PROPOSITION—NOT STOCK—WHEREBY A GOOD SALESMAN CAN EARN $200 AND UP PER WK. RIGHT HERE IN THE CITY OF CHICAGO. ONLY CLEAN-CUT PRODUCERS NEED APPLY. LIBERAL COMMISSION AND CO-OPERATION. NO ADVANCE CALLS. SUITE 1632, 29 S. LA SALLE-ST. ASK FOR McCALLUM.

SALESMEN—

Men to sell electrical household appliances on commission basis. This is a good opportunity for high school and college students to earn extra money during vacation period.

COMMONWEALTH EDISON COMPANY,
72 W. Adams-st.
Employment Bureau.

SALESMEN.

Men now traveling through Illinois, Wisconsin, Michigan, Indiana, Ohio, or Iowa can make from $50 to $100 per week carrying as side line Raco Electric Signs and our other appliances; correspondence invited. C. A. NASH, INC., 230 W. Randolph-st., Chicago.

SALESMEN — CARBURETOR OF PROVED superiority; big increase in mileage and power guaranteed; no moving parts; can't get out of order; easily installed on any motor; Louis Hamilton, of Indianapolis, Ind., saved fuels 30 days' free trial; special equipment for Ford and Dodge cars. Master Carburetor Co., 902 S. Lee-av., Chicago. Last chance.

SALESMEN—ADVERTISING: QUICK; ESTablished line advertising Signs and Novelties. Exclusive territory. Expenses advanced, salary and commission basis. Experience not essential. State age, height, weight, road or business experience, and give three late employers as references. Stanford-Crowell Co., Ithaca, N. Y.

SALESMAN—STOCK; TO HANDLE LARGE block of stock in an established packing house paying dividends. Office in Southern Pennsylvania. This is an excellent proposition with a legitimate house. Only men of large acquaintance will be considered. ADAMS CORN, Uniontown, Pa., for further information.

SALESMEN—AT ONCE OR FOR SEPT. 1ST experienced salesmen, who have had at least 3 years' road experience selling shoes for established territory; permanent positions with old established shoe house for men who can qualify; salary or commission; applications confidential. Address T S 155, Tribune.

SALESMAN—WANTED OUT OF TOWN packing house salesman for loop district, thoroughly experienced selling dressed beef, fresh pork, and provisions; prefer man now employed; in replying state experience and average weekly tonnage sold, references, and salary wanted. Address M 240, Tribune.

SALESMEN — SIDE LINE; SELLING BANKing towns to sell exclusive and new advertising service to banks; $26 commission on each order; state line now carried; territory covered. Write for interview appointment. F. R. HARPER, 410 S. Michigan-av.

SALESMAN—EXPERIENCED PAINT AND varnish salesman, by a well established large Chicago manufacturer, with a line specialty, selling the trade direct to the Chicago dealer and contracting painter trade. Apply giving experience, salary expected, and references. Address T X 278, Tribune.

SALESMEN—WE WANT MEN AND WOMEN to take our free school of instructions to sell Health and Accident Insurance, either full or part time. Excellent opportunities for right parties. Call or write at once. Room 1312 Rector Bldg., 70 W. Monroe-st. Chicago Bonding and Insurance Company.

SALESMEN—I HAVE A BIG OPENING FOR 2 young or middle aged men with selling ability to step into a profitable position; will give right man attractive proposition to qualify for important executive position paying high income. Address L 64, Tribune.

SALESMEN—FIRST CLASS, TO SELL OUR coal saving devices. Recommended and indorsed by the Chicago Real Estate Board; more than 1,000 buildings equipped; liberal commission. 309 S. La Salle-st. WOLF-COAL SAVER CO., 1324 Lytton Bldg.

SALESMEN — SIDELINE MEN MAKING small side line; new idea; no sale, no collection; no supplies to carry; 5% commission paid on each trial order taken; state line carried and territory covered. Kosey & Co., 2901 Indiana-av., Chicago.

SALESMEN—THE BEST SIDE LINE ON THE American market for grocery and hardware salesman; traveling Southern Illinois, Western Ohio, Indiana, Northern Michigan, and Eastern Wisconsin. Frontenac Mfg. Co., 3334 Manhattan Bldg.

SIDELINE SALESMAN—

Wanted—Real producing salesman to sell a furniture specialty; all territories; nothing to carry but catalogs; liberal commission; great chance to make big money. Factory, 1182 Broadway, N. Y.

SALESMEN—TO SELL ADDING MACHINES and pay rent machines in Chicago and outside territory; must be with producers; also young men without experience but willing to get out and hustle. Phone Edgewater 3188 Sunday 9 to 11 a. m. or Monday 7:30 a. m. sharp.

SALESMAN—SPECIALTY, WITH PEP AND ability to close sale first interview. Leads. Salary and com. to one who can sell our goods. Chance to make better than $4,000 weekly. Call 1214 Unity Bldg., 8 to 9, or 12 to 1.

SALESMEN—ACQUAINTED WITH HARDware dealers, to sell high grade specialties as side line; samples, 1 pound; commission; state present line, territory, and references. Address T N 288, Tribune.

SALESMAN—YOUNG MAN, RESIDENT OF Chicago, to call on wholesale confectioners in city and nearby territory selling established line of candy; state age, experience, and salary expected. Address O 182, Tribune.

SALESMEN—IF YOU ARE A SALESMAN and making less than $100 a week it is because you have not heard of our brand new proposition; no stock, insurance, or real estate. Call 1418, 123 W. Madison.

SALESMAN—REAL ESTATE, BY RESponsible loop firm with outlying offices; liberal commission arrangement; real assistance given to energetic worker. Address X E 117, Tribune.

SALESMEN—TO SELL SILKOLA BRAND beverages; 20 to 30% commission; good territory open; if you are a live wire salesman write us. Silk Beverage Co., 303 S. Seventh-st., Louis, Mo.

SALESMEN—WITH CARS, I WANT 5 SALESmen for Chicago; selling experience necessary; this proposition will pay you about $60 per week; no real estate or stock. Address M 229, Tribune.

SALESMEN—CALLING ON MACH. SHOPS and metal manfrs.; can add profitable side line mentioning cutter salvaging. Chgo. Tool Reclaiming Co., 147-9 W. Austin-av.

SALESMAN—HOUSE; REAL WIDE AWAKE man, pleasing personality, in silk house; good salary and commission. Address G 578, Tribune.

SALESMAN—TO SELL WOMEN AT HOMES; no house-to-house work; but by appointment; salary and commission. Call Monday, Room 1030, 11 S. La Salle-st. Mr. Wright.

SALESMEN—GOOD PRO

WANTED—MALE HELP.
Miscellaneous.

ED—MALE HELP.
Agents.
AGENTS.
automobile ac-
salesmen for
nd Nebraska to
ASOLATER.
ally advertised;
ar owner a pros-
Will give exclu-
ritory. Write
, 5211 Cornell-Av.,
CHICAGO.

MEN AND WOMEN QUICK
s for Comer raincoats, rain-
rproof aprons. Thousands of
ready $2 an hour for spare
ade $53.50 in one day. Cooper
urs. I will give you $3,500
erage orders a day. No deliv-
ting. Stylish coat free for
ful samples. No capital re-
money maker in America.
r information. Comer Mfg.
, Dayton, Ohio.

E SAMPLE CASE OFFER.
nspin producer of all-
oilets, polishes, soaps, and
sities will make you big
lished demand. Guaranteed
ive territory; profits are from
ent. We furnish delivery
co-operation. Now, if you
make big money. Re-Ne-Co
EO-KO-CO., 111 Locust.

SALES: BIG PROFITS: YOU
famous Hicks Almanac, to
only book of its kind; estab-
lished 50 years ago;
forecasts for a whole year;
e; farmers work by it; busi-
it as a premium; sells for
or sample and more make
ALMANAC AND PUB. CO.
St. Louis, Mo.

SELLER; JEM RUBBER
s and tubes; supersedes vul-
saving of over 800 per cent.;
it vulcanizes itself in two
guaranteed to last the life
be; sells to every auto owner
aler. For particulars how to
y and free sample, address
r Co., Philadelphia, Pa.

NONSKID 30X3½ TIRES.
drich, U. S., and Firestones,
field, Ajax, etc.—could you
ther sizes just as low priced
money for your friends and
or yourself. Agents easily
-no stock, no office necessary.
ttractive proposition.
-$50 Bldg., Chicago.
ock-st., Buffalo, N. Y.

INVENTION JUST OUT—
n improvement in 20 years;
, nonskid chains—can be put
in a second; no tools needed;
buys on demonstration; in-
20 to $50 profits daily; sam-
parcel post. $1; territory ro-
uick. Bear Mfg. Co., Cabin
nd, Ill.

DOLLARS, DEMONSTRAT-
dding machine; wonderful in-
btracts, multiplies, divides au-
; equals sold on sight; nine
sells several times. Write quick
offer and exclusive proposi-
. Calculator Corporation,
lph.

T'S AND KELLY MILLER'S
stories outsell them all—be-
$40,000 sales last week;
r success. Best terms.
free. Express paid. Either
$2.00c. He quick. Mullikin
Chicago.

ED—TO HANDLE AN EX-
non-alcoholic wines, cor-
extracts and hops; good
right party. Write for par-
HEARDSLEY SPECIALTY
Mfrs. and Distributors, 2817
ago.

ED—AGENTS MAKE BIG
typewriter ribbons. Samples
for $1; one dozen for $3.
75 cents each. NATIONAL
G WORKS, Dept. A, 8723
kiyn, N. Y.

AGENCY UNTIL YOU GET
rarding our products; one-
agents coining money; pro-
quick sales; wonderful oppor-
quick. ILLINOIS MERCAN-
N. Dearborn, Chicago.

A DAY SELLING GUAR-
newest proposition; now
on out in twelve months;
makes $6.50 a day spare
ot; write for terms. Guar-
Co., 561 Milton-st., Dayton, O.

WIRE TO HANDLE ONE
clusively for car owner and
agents making as high as
ite for particulars at once.
can Electrical Supply Co.,

TH SELLING A NEW FAT-
porizer, guaranteed to save
gasoline; 40 miles per gallon
d car sold on money back
sample free. Stransky Va-
waza, S. D.

SHED HOUSE WANTS
drug trade and covering
y to handle a ready seller
ter as sideline; no bulky
references required. Gor-
Utica, N. Y.

RAITS BIG WINNERS—30
hour service—rejects cred-
mous peaches; now painting
0 weekly. Write quickly for
samples. Consolidated Por-
W. Adams-st., Chicago.

PAY AND FREE AUTOMO-
g wonderful new gasoline
proof five year spark plugs;
auto necessities. Outfit free.
864 Sta. F, Louisville, Ky.

OR WEEK. FREE SAM-
letters any one can put on
Big demand. Liberal offer
Metallic Letter Co., 435 N.

500% PROFIT HANDLING
, new patriotic pictures,
transfer flags and novelty
er. Hinton Co., Star City,

US AGENT IS THE DAVIS
ucky 11; pays you 200%
ners. Beginners making $100
w managers doubling that
., Dept. 624, Chicago.

E $10 DAY SELLING
ery with peace terms. Agents
00 in 5 months shows you
ociety, 611 E. 16th-av., Den-

S HOUR; NEWEST KIT-
y woman will use 20 times
r; big profits; sample free.
, 3121 Milton-st., Dayton, O.

HOUR SELLING GUAR-
oof kitchen apron; needs
terial; big money; sample free.
., 3821 Post-st., Dayton, O.

NTS—CHICAGO PORTRAIT
ustrial; about
to hear from a few good
like to buy direct from a
45309 Ridge Park.

NG $10 A DAY; MAN OR
ake a sale in every house
waterproof aprons. Write
full particulars to SAVOY
hood-st., Boston, Mass.

PROFIT HANDLING OUR
changeable signs. Retail
practical man can market. Mer-
Metal Display Sign Co.,
ligsco.

PATENTED CURTAIN
in every home; 100%
sales at every home; terrific
. Home Curtain Rod Co.,

RY; YANKEE FIRE KIN-
oil—no kindling; can't
Other great sellers same ter-
d terms, 25 cents. Yankee
47th-st. Chicago.

T INVESTED IN A POS-
you clean, honest employ-
worth $75-$100 a week
so. Div. 105, Madison, Wis.

LING NEW AMBROID
nbs; kind you can hit with
factory for wholesale prices

WANTED—FEMALE HELP.
Stores and Offices.

AN
EXCELLENT
OPPORTUNITY.

With large
Wholesale millinery house.

Tremendous increase in business necessitates addi- of big force of
STOCK HELP.
Girls to work in stock (with or without millinery experience). This work will enable you to develop into a sales position in any of our several departments.
OFFICE HELP.
Order writers, with mail order experience preferred.
ELLIOTT-FISHER
OPERATORS.
We have two openings for Elliott-Fisher operators in our cashier department. Will take on beginners if capable.

STENOGRAPHER.
Will pay good salary to a girl with a little experience.

Faithful service will eventually entitle you to share in bonus paid our employes.
Every opportunity is offered for advancement with this steadily growing concern.
APPLY MR. W. H. HAUN.
CHICAGO MERCANTILE CO.,
159-171 N. Michigan-av.
Near Randolph.

ADDRESSERS—LONGHAND—Experienced on original letters. State age, salary, and experience, also average number of envelopes a day. Give phone number. Address T N 410, Tribune.

ADDRESSERS—LONGHAND; piece work; $2.25 per thousand; only those experienced on original letters need apply. Give phone number. Address T F 508, Tribune.

ADDRESSERS.
Ladies experienced, who can write a plain rapid hand; hours 8:30 to 5; Saturday 1 o'clock.
HARRIS BROS. CO.,
35th and Iron-sts.

ADDRESSERS—LONG HAND; STEADY work; good pay. WALLACE BROWN, Rm. 331, 431 S. Dearborn-st.

ASSISTANT BOOKKEEPER.
We have an attractive opening in our bookkeeping dept. Want intelligent and progressive young lady. Position requires some experience in ledger work, entering cash, and the use of Burroughs machines. Good hours and working conditions. State age, previous employment and salary. Address T T 305, Tribune.

ASSISTANT BOOKKEEPER—IN S. S. MFG. concern, nr. Indiana-av. L station; splendid working conditions; typist preferred; Saturday afternoon off all year; state experience and starting salary. Address T N 400, Tribune.

ASSISTANT BOOKKEEPER AND BILLER—Young lady; one familiar with publishing line; state experience and salary expected. Address T X 191, Tribune.

ASSISTANT BOOKKEEPER AND STENOGRAPHER—Must be accurate and a good penman; state experience and salary desired. Address O 119, Tribune.

ASSISTANT BOOKKEEPER—ONE FAMILIAR with combined cash journal method preferred: $14 per week to start. Ask for Miss Gagel, 225 E. 22d-st.

ASSISTANT BOOKKEEPER—GIVE REFS., experience, and salary desired. Address T N 800, Tribune.

AT ONCE.
Stenographers, also Typists.
Experienced; salary according to ability; 8 hours, Saturday half day; pleasant working conditions.
ELMER RICHARDS CO.,
951 W. 35th-st., near Morgan.

AT ONCE.
FILE CLERK.
Experienced; salary according to ability; 8 hours, Saturday half day; pleasant working conditions.
ELMER RICHARDS CO.,
951 W. 35th, near Morgan.

BEGINNERS—POSITION OPEN FOR FUture for right party. 223 W. Monroe.

BILLER—ELLIOTT-FISHER machine; knowledge of tailoring orders preferred, but not essential; permanent position; excellent future; good salary. BERNARD HEWITT CO., 430 S. Green.

BILLER
for L. C. Smith billing machine. Must be experienced.
EXCELSIOR MOTOR MFG. & SUPPLY CO.,
1820 N. Lawndale-av.

BILLER—FAMILIAR WITH wholesale billing; Remington machine.
211 S. State-st.
See Mr. Peterson, 5th floor.

BILLER — AT ONCE; UNDERWOOD MAchine; must be experienced; good pay for good work; hours, 8:30 to 4:45. Saturday 1. Call 3630 S. Loomis-pl., 3 blks. east of Ashland-av.

BILLER—YOUNG LADY, ON MONARCH typewriter; south side; experienced; temporary; salary $18. Address O 302, Tribune.

BILLING CLERK.
Must be experienced and with good hand, accurate at figures; fine opportunity for right party. Permanency if liked. GARDNER WIRE CO., 520 N. Parkside-av.

BILLER—REMINGTON-WAHL MACHINE; must be accurate and capable of making own extensions. Address O 120, Tribune.

BILL CLERK—LONGHAND, GOOD AT FIGures. RUPRECHT & CO., 560 W. Randolph-st.

BOOKKEEPER AND TYPIST—LADY; GOOD position in the loop. Apply, stating salary expected and when able to begin work. Address T P 238, Tribune.

BOOKKEEPER AND TYPEWRITER — EXperienced, for manufacturing plant; must live South Side; salary $20. Address O 589, Tribune.

BOOKKEEPER—YOUNG LADY, EXPERIenced; must be able to take trial balance, etc. Phone, Superior 791, 310 W. Superior.

BOOKKEEPER AND STENOGRAPHER—Must be experienced; position permanent. L. M. JOHNSON, 1635 Fulton-st.

BOOKKEEPER AND TYPIST — EXPERIenced young lady; good salary to start. 2115 Michigan-av. Calumet 673.

BOOKKEEPER—ASSISTANT, PERMANENT position; good opportunity for advancement. Address T T 239, Tribune.

BOOKKEEPER—ASSISTANT. GOOD WRITer and good at figures. State salary wanted. Address T L 330, Tribune.

BOOKKEEPER AND STENOG. — YOUNG lady of experience preferred; West Side office. Address P 248, Tribune.

BRKPR.—LADY, FIRST CLASS; WHOLEsale coal; loop dist. Address P 259, Tribune.

BOOKKEEPER—DOUBLE ENTRY. RM. 400, 1018 S. Wabash.

BOOKKEEPER—D. E.; $18 TO START. 183 W. Madison-st., 2d floor.

BOOKKEEPER—EASY HOURS; $70 TO $5. Apply Room 116, 82 W. Washington-st.

BOOKKEEPER AND STENOGRAPHER—Young lady. Room 1210, 20 E. Jackson.

WANTED—FEMALE HELP.
Stores and Offices.

BOOKKEEPER AND
LEDGER CLERK.

Young woman capable of handling large number of accounts; prefer wholesale experience.

BUTLER BROTHERS,
Randolph-st. Bridge.

BOOKKEEPER—EXPERIENCED SMALL MANUFACTURING CONCERN; PERMANENT; GOOD OPPORTUNITY FOR RIGHT PARTY WHO CAN QUALIFY; SALARY $20 PER WEEK TO START. AMERICAN PERFORATOR CO., 625 W. JACKSON-BLVD.

BOOKKEEPER.
Attractive steady position; good pay; pleasant working conditions; large West Side food plant. Answer in own handwriting; give age and experience. Address T S 62, Tribune.

BOOKKEEPER.
Young woman to assist bookkeeper. Good position for the right party. In reply give all details, salary received, past and present employers. Address T N 290, Tribune.

BOOKKEEPER.
Young lady; must be experienced, accurate at figures, and write neat hand. Call
LEONARD MORTON & CO.,
434 S. Wabash, 5th floor.

BOOKKEEPER.
Apply MR. KRINSKY.
WEBER'S DEPT. STORE.
Van Buren and Clark.

BOOKKEEPER—EXPERIENCED, TO TAKE full charge of books in real estate office on northwest side; permanent position; state previous experience and salary expected. Address N 411, Tribune.

BUTLER BROTHERS.

GIRLS.

16-20
Years.

CLERICAL WORK.

Good Starting Salaries.

Rapid Advancement.

Hours, 8-5.
12 o'Clock Saturdays.

BUTLER BROTHERS.
Randolph-st. Bridge.

CASHIER AND BOOKKEEPER—One who has had experience in retail mercantile establishment. Must be familiar with taking off trial balance and handling customers' charge ledgers. Splendid opportunity to make permanent connections with an excellent starting salary. State full particulars first letter. Address T S 151, Tribune.

CASHIERS AND INSPECtors. Good opportunity for advancement. Apply 14th floor.
MANDEL BROTHERS.

CASHIERS.
Several reliable and accurate young women.
Apply to
Office Manager,
12th Floor, Retail.
CARSON PIRIE SCOTT & CO.

CASHIERS.
Young women experienced in department store cashiering. Good salaries and steady positions. Hours 8:30 to 5:30.
L. KLEIN,
Halsted, 14th and Liberty-sts.

CASHIER WANTED—TO handle cash on cash register only; state experience, references, salary. Address T C 215, Tribune.

CASHIER — FOR LARGE RESTAURANT and cafeteria; some experience necessary; position located on South Side; state experience, age, and salary wanted. Address T L 344, Tribune.

CASHIER—FOR RESPONSIBLE POSITION; must have considerable experience; salary $15 to $18 to start; permanent position; no evening work. KLEIN BROS., Halsted and 20th-sts.

CASHIER—OFFICE, THOROUGHLY EXPErienced, rapid, accurate; state age, experience, salary; good opportunity. Address T F 118, Tribune.

CASHIER—YOUNG LADY; S. S. MOVIE theatre; good sal. Apply to Mgr. in evening. Franklin Theater, 31st & Calumet.

CASHIER—YOUNG LADY, TO TAKE CASH; 7 a. m. to 4 p. m.; salary, $13; good opportunity for advancement. RAUBACK & KLEIN, 730 W. Randolph.

CASHIER—LOOP EXPERIENCE. APPLY 33 S. Dearborn-st.

CASHIERS — 2 LADIES; EXPERIENCED. 6036 S. Halsted-st., or 352 E. 61st-st.

CLERK.
FIGURING AND TIMEKEEPING.
We have an opening in our shop timekeeping office at 19th and Halsted-sts. for an energetic, alert girl, 20 to 25 years of age, who can handle figures and write legibly. This is a permanent position with fine possibilities.
HART SCHAFFNER & MARX
36 S. FRANKLIN-ST.

CLERK—FILE. WHO IS FAMILIAR WITH library bureau system; give age and experience; prefer girl living adjacent to southwest side. Address T X 277, Tribune.

CLERK—LADY FOR FINE CONFECTIONery; soda fountain experience; pleasing personality; good wages and good home to right party. LEUSCH'S, Michigan City, Ind.

WANTED—FEMALE HELP.
Stores and Offices.

CLERK—OFFICE; FOR ACCOUNTING DEPT. Good hours; pleasant surroundings; excellent prospects for advancement. American School of Correspondence, N. W. Cor. Drexel-av. and 58th-st.

CLERK—YOUNG LADY WITH LOCAL freight office experience, for abstract work, with typing experience preferred; state age, experience, salary expected, and phone No. Address T C 120, Tribune.

CLERKS — GENERAL OFFICE, FOR SALES dept. and switchboard; good penmen; state age, exp., and salary. Address T F 95, Tribune.

CHICAGO TELEPHONE CO.
OFFERS
YOUNG WOMEN
THE
BEST
POSITIONS
IN
THE
CITY.
LET
US
TELL
YOU
WHY
7,000
GIRLS
LIKE
TO
WORK
HERE.
Apply at Room 1, 111 North Franklin-st., or to the telephone office nearest your home.
CHICAGO TELEPHONE CO.

CLOAK AND SUIT
SALESLADIES.
Experienced; department store; permanent positions; best wages.
J. OPPENHEIMER & CO.,
4700 S. Ashland-av.

COMPETENT TYPIST.
YOUR
OPPORTUNITY
if you have these qualifications:
ACCURACY,
SPEED,
INITIATIVE,
TO SECURE A PERMANENT POSITION, ASSURING UNUSUAL OPPORTUNITIES FOR ADVANCEMENT.
Good salary,
Attractive hours.
Congenial associates.
Apply to Mr. Moore, 1st floor.
The H. W. Gossard Co., Inc.,
1006 South Michigan-av.

COMPTOMETER
OPERATORS.
Experienced. Good salaries. Modern office artificially ventilated with cooled air. Cafeteria and restaurant in building. Hours 8:30 to 5. Apply Room 988, 76 W. Monroe-st., or General Office of
SWIFT & CO.,
Union Stock Yards.

COMPTOMETER OPERAtors—Several. Those having experience in auditing in department store preferred. Permanent positions; good salary. Apply between 8:30 and 10 a. m., Supt.'s office, 8th floor.
THE HUB.
HENRY C. LYTTON & SONS.

COMPTOMETER OPERATOR
Must be capable in all kinds of calculation and especially accurate. Good position for steady worker. Apply ready for work. Good salary.
Hours, 8 to 4:45 daily.
Saturday, 12 o'clock.
PHILIPSBORN'S,
4th Floor. 911 W. Jackson.

COMPTOMETER OPERATOR
Apply John M. Smyth Co.,
703 W. Madison.

COMPTOMETER OPERATOR
Must be experienced.
EXCELSIOR MOTOR MFG. & SUPPLY CO.,
1820 N. Lawndale-av.

COMPTOMETER OPERATor — Experienced. Apply JOHN SEXTON & CO., 352 W. Illinois.

COMPTOMETER OPERATOR, IN OFFICE of wholesale mill supply house; state age, experience, and salary expected; references required. Address T F 300, Tribune.

COMPTOMETER OPERATOR — EXPERIenced, first class; excellent working conditions. STANDARD FORGINGS CO., 138th-st. and Michigan-av., Indiana Harbor, Ind.

COMPTOMETER OPERATOR — EXPERIenced. State age, salary, and last 3 employers. Address T S 148, Tribune.

CORRESPONDENT.
WHO HAS HAD EXPERIENCE IN A MAIL ORDER HOUSE, OR IN THE MAIL ORDER DEPARTMENT OF A RETAIL STORE. WE WANT A YOUNG WOMAN FOR THIS POSITION WHO DESIRES TO IMPROVE HER PRESENT SITUATION, AND THIS IS A RARE OPPORTUNITY TO DO SO. GOOD SALARY. EXCELLENT WORKING CONDITIONS. ADDRESS BY LETTER ONLY.
JOHN MAGNUS & CO.,
1039 W. 35TH-ST.

WANTED—FEMALE HELP.
Stores and Offices.

CRITCHFIELD & CO.
OFFERS YOUNG WOMEN
GOOD
PERMANENT
POSITIONS
as Newspaper Checkers,
Invoice Clerks,
Auditing Clerks,
Stenographers.
While those with advertising experience preferred, others who have clerical experience will be given full consideration.
Apply in Person or By Letter.
CRITCHFIELD & CO.,
10th Floor, 223 W. Jackson-blvd.

DENTAL ASSISTANT—PROTESTANT GIRL, h. s. education; tact, initiative, neat penman; perm. position; references. Address O 407, Tribune.

D. E. BOOKKEEPER—PERMANENT POSITion for right party. Cahill Bros., 5501 S. Ashland-av.

D. E. BOOKKEEPER AND STENOGRAPHer—Experienced; in loop office. Address T L 410, Tribune.

DEMONSTRATORS—CALL SUNDAY AFTER 11 a. m. 184 W. Washington, Rm. 406. Main 9734.

DICTAPHONE
OPERATORS.
Experienced. Good salaries. Modern office artificially ventilated with cooled air. Cafeteria and restaurant in building. Hours 8:30 to 5. Apply Room 938, 76 W. Monroe-st., or General Office of
SWIFT & CO.,
Union Stock Yards.

DICTAPHONE OPERATOR.
Experienced dictaphone operator, with some high school education; good starting salary; excellent opportunity for advancement; cheerful working conditions; state age, education, business experience, salary desired. Address T N 282, Tribune.

DICTAPHONE OPERATORS—Experienced, by large South Side manufacturing concern. Must be rapid and accurate. Permanent position. Splendid opportunity. Modern office. Good location. State age, experience, and salary. Address T F 319, Tribune.

DICTAPHONE OPERATOR.
SHORT HOURS, 8 TO 4:30.
12 ON SATURDAY. PLEASANT ENVIRONMENT. SALARY $18 TO $20, DEPENDING ON EXPERIENCE.
SCOTCH WOOLEN MILLS,
813 W. ADAMS.

DICTAPHONE OPERATOR.
We can use the services of an experienced dictaphone operator. Must be neat and accurate. Good hours. Ideal working conditions. Starting salary $20. Address T N 393, Tribune.

DICTAPHONE OPERATOR.
Young lady who can also take dictation if necessary. Permanent position. No Saturday work. Inquire Mr. Greenberg.
M. L. OBERNDORF & CO.,
911 W. Jackson-blvd.

DICTAPHONE OPERATOR—Experienced, with knowledge of shorthand. Permanent position, good future. Loop office. Hours 8:30 to 5, Saturdays 1 o'clock. Apply Mr. Dodge, Room 310,
343 S. Dearborn-st.

DICTAPHONE OPERATOR
Young lady who can also take dictation if necessary. Permanent position. No Saturday work. Inquire Mr. Greenberg.
M. L. OBERNDORF & CO.,
911 W. Jackson-blvd.

DICTAPHONE OPERATOR.
Good salary and permanent position in pleasant office to one who has some experience.
STEELE-WEDELES CO.,
224 N. La Salle-st.

Dictaphone Operators.
Large, old established commercial firm requires two operators having considerable experience; positions are permanent; pleasant working conditions; private restaurant, where clean, substantial food is sold at cost; rebates confidential; state experience in full and salary expected. Address T S 108, Tribune.

DICTAPHONE OPERATOR—Experienced on Oliver machine. West Side firm. Salary $18 to $22 per week. Address T N 409, Tribune.

DICTAPHONE OPERATOR—EXPERIENCED; permanent position; good starting salary and splendid opportunity for advancement. See Miss Bessem, 4th floor.
ALBERT PICK & CO.,
208 W. Randolph-st.

DICTAPHONE OPERATOR.
Permanent position, pleasant working conditions; $20 to $22 a week to start; future will depend upon your ability. Address T N 391, Tribune.

DICTAPHONE OPERATOR WHO IS ALSO stenographer and who can operate small switchboard. North Side manufacturing concern; $18 per week to start. Good advancement for right party. Address O 51, Tribune.

DICTAPHONE OR EDIPHONE OPERATOR—$20 week and bonus for good, capable girl. Permanent position. HALL & McCREARY, 320 S. Wabash.

DICTAPHONE OPERATOR—STATE EXPERience and salary expected. Congenial surroundings; hours, 8:45 to 5; 12 o'clock Saturdays. Address T L 367, Tribune.

DICTAPHONE OPERATOR—EXPERIENCED; steady work; must live on South Side. Apply WILSON & BENNETT MFG. CO., 6532 Ward-av.

DICTATING MACHINE OPERATOR — TEMporary position; from 1 to 2 mos.; might be permanent; 8:30 to 5; $24 week. Room 300 McCLURG BLDG.

DICTAPHONE OPERATOR—EXPERIENCED high school education; turn out neat, well punctuated letters; permanent. 623 S. Wabash, 2d.

DICTAPHONE OPERATOR—TEMPORARY, 2 weeks. STONE, THOMPSON MFG. CO., 1302 S. Michigan.

DICTAPHONE OPERATOR — EXP., FOR small auto office; perm.; good sal. Address T C 431, Tribune.

DICTAPHONE OPERATOR — COMPETENT, for evening or day work, in loop. Randolph 440.

DICTAPHONE OPERATOR—OLIVER MAchine; experienced; state salary expected. Address T F 326, Tribune.

WANTED—FEMALE HELP.
Stores and Offices.

DICTAPHONE OPERATORS.
Several, in large mercantile house. We pay highest salaries, according to ability. Permanent positions with excellent chances for advancement. Working hours, 8 a. m. to 4:30 p. m.; Saturday one-half day all year. Apply at once.
JOHN MAGNUS & CO.,
1039 W. 35TH-ST.

DICTAPHONE OPERATORS
Pleasant working conditions; easy hours; good salary. Permanent if competent.
A. FLANAGAN CO.,
521 S. Laflin, near Harrison.

DO YOU WANT TO DO SOMETHING FOR YOURSELF? WE WILL PAY YOU A GOOD SALARY AND TEACH YOU HOW TO HOLD A POSITION WITH ANY UP TO DATE BUSINESS HOUSE USING OUR OFFICE APPLIANCE MACHINES. THEY ALL USE THEM. IT IS ONLY NECESSARY FOR YOU TO HAVE A GRAMMAR SCHOOL EDUCATION AND BE AT LEAST 16 YRS. OF AGE. CONDITIONS IN OUR OFFICES ARE PLEASANT. WE ARE CENTRALLY LOCATED. WE DO NOT WORK SATURDAY AFTERNOONS.
ADDRESSOGRAPH CO.,
901 W. VAN BUREN-ST.

DOUBLE ENTRY BOOKKEEPER—LIVE south of 63d-st.; good steady position; state experience and salary expected. Address N 145, Tribune.

EDIPHONE OR DICTAPHONE OPERATOR—Experienced; permanent position; salary $20 to start; good hours, 12 o'clock Saturday through the year. Small N. S. office. Apply or write RAYMOND BROS. IMPACT PULVERIZER CO., 1319 N. Branch-st.

EDIPHONE OR DICTAPHONE OPERATOR—Experienced; $22; loop office; Underwood or L. C. Smith typewriter. EDWIN C. BARNES & BROS., 218 S. Wabash-av.

ED. V. PRICE & CO.,
Wholesale Custom Tailors,
want stenographers and typists. Are you satisfied? Have you made the advancement you deserve and expected? If you are not making the salary you deserve, if you do not have attractive hours, pleasant surroundings and good working conditions, investigate our opportunities; hours, 8 to 5 and 12 Saturdays; good wages.
327 W. Van Buren-st.

EFFICIENT BILLING clerk or typist; North Side; good salary; excellent opportunity for bright, ambitious woman.
KNICKERBOCKER MFG. CO.
210 Sigel-st., near Wells.

ELLIOTT FISHER
BOOKKEEPING MACHINE
OPERATOR.
Fine position with attractive salary. Large West Side food plant. Give age and experience. Address T S 101, Tribune.

ELLIOTT FISHER
CROSS FOOTER OPERATOR
Experienced; wonderful opportunity for bright girl with a live wire organization. Pleasant surroundings; rest room; bonus system; good future. State all details in application. Address T N 405, Tribune.

Elliott-Fisher Operator.
Experienced. Permanent position for competent operator. Call Monday morning. AMERICAN MEDICAL ASSOCIATION, 535 N. Dearborn.

ELLIOTT-FISHER OPERATOR—EXPERIenced in billing or order writing; permanent position; neat and accurate. 623 S. Wabash, 2d.

ENTRY CLERK—GOOD PENMANSHIP AND accurate at figures required; office on Northwest Side. Phone Humboldt 1123.

EXCEPTIONAL YOUNG
LADIES.
A large wholesale house has openings for a few young ladies with high school education who would be willing to learn our business with a view of becoming office assistants. Office experience is not necessary. We will pay a good starting salary. Give age and salary desired. Address X G 191, Tribune.

Exceptional Opportunity.
We want a successor to young lady office assistant just married. Stenographic experience necessary, pleasant office, vacation this fall, salary and hours satisfactory. Chicago sales office of old established Boston firm. Address T L 364, Tribune.

EXCELLENT OPPORTUNITY.
With large wholesale Millinery house.
Tremendous increase in business necessitates addition of big force of
OFFICE HELP
We have several openings for capable, ambitious young ladies. Can use two order writers, one stenographer, and several girls with or without experience for General Office Work.
STOCK HELP.
Girls to work in stock (without or with millinery experience). This is nice, clean, interesting work. You will have an opportunity to develop into a sales position in any of our several departments.
Faithful service will eventually entitle you to share in bonus paid our employes. Every opportunity offered for advancement with this steadily growing concern.
Apply Mr. W. H. Haun, Chicago Mercantile Co., 159-171 N. Michigan-av., near Randolph-st.

WANTED—FEMALE HELP.
Stores and Offices.

EXPERIENCED
STENOGRAPHER.
Position is open with a large wholesale concern for an experienced stenographer who is desirous of making a permanent connection where excellent opportunity for advancement is offered.
Good starting salary, with best of working conditions.
Address T K 323, Tribune.

EXPERIENCED STENOGrapher; some clerical work. South Side. Lunch in building; excellent working conditions. Phe. McKinley 800. Address T F 235, Tribune.

EXPERT CAFETERIA FOOD checker—For 2 meals; good wages for efficiency. 1207 N. Dearborn-st.

Experienced Stenographer.
Steady position in wholesale millinery house; good salary for capable party.
CHICAGO BARGAIN HOUSE.
186 N. Michigan.

FILE CLERKS.
20 young ladies, 16 years of age or over. Experienced or inexperienced in filing, for work in our general offices. Good starting salary and best working conditions. Hours 8 to 4:30, with half day on Saturday. Call ready for work.
SPIEGEL-MAY-STERN CO.,
1061 W. 35th-st.

FILE CLERKS.
SEVERAL EXPERIENCED YOUNG LADY FILE CLERKS, TO FILE CORRESPONDENCE BY NUMBER; HIGHEST SALARY TO START; EXCELLENT WORKING CONDITIONS; OFFICE WORKING HOURS 8 A. M. TO 4:30 P. M., ONE-HALF DAY ON SATURDAY ALL YEAR. APPLY AT ONCE.
JOHN MANGUS & CO.,
1039 W. 35th-st.

FILE CLERK.
Capable of assuming full charge of correspondence and order files. Pleasant conditions and good pay. Address T F 92, Tribune.

FILE CLERKS.
We require 2 young ladies with high school education to start in our filing department. The positions are permanent and offer good opportunity for advancement to other lines of work; clerical, typing, stenographer. A good school record is essential; light, pleasant offices; state age, education. Address T F 115, Tribune.

FILE CLERKS.
3 grammar school graduates, over 16 yrs. old, required by large commercial firm; $50 mo. to start; experience not necessary, but must have good school record; pleasant working conditions; excellent future, depending on your ability; state age, reference, experience if any. Address T F 270, Tribune.

FILE CLERK—18 YEARS OLD OR OVER. good opportunity for advancement for intelligent young woman. See Miss Bessem, 4th floor.
ALBERT PICK & CO.,
208 W. Randolph-st.

FILE CLERKS.
Permanent position, pleasant working conditions; $50 month to start; future will depend upon your ability. Address T S 109, Tribune.

FILE CLERK—EXPERIenced; North Side; state full particulars. Address T S 160, Tribune.

FILE CLERKS—WE CAN PLACE THREE girls in permanent positions; good opportunity for those inexperienced to learn filing and general office work; some high school training essential. Call Monday, Rm. 1600 Keeney Bldg., 5 N. Wabash-av.

FILE CLERK — EXPERIENCED, WITH some switchboard experience; West Side, near car lines; state experience fully, salary expected, and give phone. Address T S 102, Tribune.

FILE CLERK—EXPERIENCED, FOR GENeral office work, desirable position with good pay if you know how to keep files straight. State experience and nationality. Address T O 272, Tribune.

FILE CLERK—EXPERIENCED, TO TAKE complete charge of filing system; permanent position offering good opportunity for advancement; good wages. 320 S. Jefferson-st.

FILE CLERK—YOUNG WOMAN WITH OR without filing experience; state salary expected and phone number. Address O 357, Tribune.

FILE CLERK—ONE WHO UNDERSTANDS filing of letters and contracts; must be wide awake; permanent. 623 S. Wabash, 2d.

FILE CLERKS AND GENERAL OFFICE work—Opportunities for advancement. Address T N 299, Tribune.

FILE CLERK—BY FIRE INSURANCE COMpany. Rm. 1101, 160 W. Jackson.

FLOOR CLERKS.
Housekeeping experience. Apply Housekeeper, 3d floor, Morrison Hotel.

FOOD CHECKER—EXPERIENCED; GOOD salary. Apply auditor's office, Palmer House.

FOR OFFICE DETAIL.
A well known wholesale house has a good opening for a young lady of experience and initiative. Give age and complete experience in own handwriting. Address P 262, Tribune.

GENERAL OFFICE ASSISTANT—FUEL and building material business. Northwest Side. Address T T 387, Tribune.

GIRLS OVER 16
for inclosing circulars.
Salary $12.
National Hat Bleachery,
75 W. Van Buren-st.

GIRLS
To do checking and stamping on size tickets; good chance for advancement.
EDERHEIMER, STEIN CO.,
1911 W. 12th-st.

GIRLS—FOR ADDRESSING AND GENERAL office work in pleasant loop office; no experience necessary. Give education, age and phone number. Salary to start $12. Address T C 310, Tribune.

GIRLS — SEVERAL CATHOLIC GIRLS 16 YEARS OR OVER, FOR FILING, INDEXING, AND LABELING. APPLY EXTENSION MAGAZINE, 223 W. JACKSON-BLVD.

GIRL — FOR GENERAL OFFICE WORK; must be able to figure discounts accurately and operate 3x7 cordless switchboard. Salary $16 to $18. Phone Wabash 2403.

GIRL—FOR FILING DEPT.; SALARY, $12 to start. Walk to office; why ride to the loop? Roman Oil Portrait Co., 1554 Ordenav., 2d fl.

GIRL—WITH GENERAL OFFICE EXPERIence; state qualifications. Address T C 359, Tribune.

GIRLS—LIGHT, PLEASANT WORK; NO EXperience required; good wages. Room 803, 234 S. Wells-st.

GIRL—FOR SWITCHBOARD AND OFFICE work. AMERICAN LOOSE LEAF CO., 121 N. Green.

GIRL—OFFICE, WITH EXPERIENCE PREferred; will consider an intelligent beginner. 2231 Michigan-av.

GIRL—BRIGHT, EXPERIENCED, FOR GENeral office work. In replying give phone number. Address T S 426, Tribune.

GIRL—YOUNG, WHO CAN OPERATE TYPEwriter; general office work. Apply 1032 Tribune Bldg.

GIRL—GENERAL OFFICE WORK. EXPERIence unnecessary. Address T S 157, Tribune.

GIRL—BRIGHT, HIGH SCHOOL, TO LEARN filing, typewriting, etc. $12 to start. Hess, 5 N. La Salle.

GIRL—CLERICAL WORK—LARGE INSURance company; must be good penman; accurate at figures. Address O 347, Tribune.

GIRL—OR YOUNG WOMAN, FOR OFFICE work. HOLDEN'S, 231 S. State-st.

GIRL — FOR OFFICE WORK. LAUNDRY, 4592 N. Clark-st.

WANTED—FEMALE HELP.
Stores and Offices.

GIRLS
OVER 16 YEARS,
AND
YOUNG WOMEN.
OPENINGS
FOR
TYPISTS,
BILLERS,
PRICERS,
COMP. OPRS.,
MAIL READERS,
FILE CLERKS,
ADDRESSERS,
CLASSIFIERS,
JUNIORS—FOR
TUBES AND MESSENGERS.
THESE ARE ONLY A FEW OF THE MANY DESIRABLE POSITIONS WE NOW HAVE FOR GRAMMAR SCHOOL GRADUATES AND GIRLS WITH HIGH SCHOOL TRAINING.
WORKING CONDITIONS IDEAL AND HOURS ARE SHORT, 8 TO 4:35—12 NOON SATURDAYS.
APPLY MONDAY.
618 W. CHICAGO-AV.
MONTGOMERY WARD & CO.

GIRLS,
YOUNG WOMEN,
Ages 17 to 25,
TO
ENTER
OUR
TYPISTS
SCHOOL.
WE WILL TAKE 50 GIRLS AND YOUNG WOMEN, GRAMMAR SCHOOL GRADUATES AND HIGH SCHOOL GIRLS AND GIVE THEM THOROUGH TRAINING IN TYPING, PRICING, INDEXING, FILING, AND MODERN OFFICE METHODS.
You will be paid a good salary while learning and a liberal increase after completing your training.
THIS IS AN OPPORTUNITY FOR THE INEXPERIENCED OR SLIGHTLY TRAINED GIRL TO GET A BUSINESS EDUCATION THAT WILL GIVE HER IMMENSE ADVANTAGES.
YOU WILL LIKE OUR HOURS—8:00 TO 4:35, 12 NOON SATURDAYS—THE CONGENIAL SURROUNDINGS AND WORKING CONDITIONS.
PLACE YOUR APPLICATION MONDAY WITH OUR EMPLOYMENT OFFICE, 618 W. CHICAGO-AV.
MONTGOMERY WARD & CO.

GIRLS 16 Years of Age.
For clerical positions. These are suitable for girls who have had no experience. We teach you to do filing, indexing, figuring, typewriting or adding machine work. Call at Employment Department.
SEARS, ROEBUCK & CO.,
Homan-av. & Arthington-st.

GIRLS—TWO—
16 to 17 years old.—Previous working experience NOT necessary. Permanent positions.
Pleasant clerical work. Advertising department. Cool offices. Short hours. Salary $11.00 per week.
Bright girls in short time quickly advance to positions earning $18 to $20 per week.
Ask for Mrs. Holliday.
MEAD CYCLE COMPANY,
Canal and Washington-sts.

GIRLS AND WOMEN.
You can earn from $16 to $22 a week in a short time making corsets at our piece work rate; work is clean and pleasant, in a large daylight factory. We will guarantee you $12 a week while learning. Hours, 8 to 5. Saturday until 12.
POWELL CORSET CO.,
913 W. Van Buren-st.

GIRLS FOR GENERAL OFfice work; permanent positions; good opportunity; must write good hand.
BERNARD HEWITT CO.,
430 S. Green-st.

GIRL—HIGH GRADE GIRL OR WOMAN for the employment dept. of the National Salesmen's Training Assn., capable steno. exp. not essential; compose and write own letters, card system work, emp. bureau, and sales knowledge preferred; good salary; permanent. Call Rm. 517 Monadnock Bldg.

GIRLS
Between 16 and 18 years, to work in coupon department; permanent position; good advancement.
EDERHEIMER, STEIN CO.,
1911 W. 12th-st.

GIRL—FOR GENERAL OFFICE WORK, with or without experience. State age, salary desired and phone. Address T L 389, Tribune.

GIRL—YOUNG, FOR OFFICE WORK, WITH knowledge of stenography; short hours. WILLIAMS & SANGERMAN & CO., 1611 N. Lincoln-st.

GIRLS—FOR OFFICE WORK; MUST BE GOOD AT FIGURES. IN REPLY STATE AGE, EXPERIENCE, ETC. ADDRESS T F 599, TRIBUNE.

GOOD
STENOGRAPHER
WANTED.
First class stenographer, with experience and ability; good position for the right person. Apply Room 910, 208 S. La Salle-st.

GROCERY SALESWOMEN.
STEADY POSITIONS.
No evening work.
Apply Supt.'s Office.
WIEBOLDT'S,
LINCOLN, SCHOOL AND ASHLAND.

HOLLERITH XEY PUNCH OPERATORS—2 PREFERABLY WITH EXPERIENCE IN SALES ANALYSIS AND COSTS. NORTH-WEST SIDE; SALARY ACCORDING TO ABILITY AND EXPERIENCE. ADDRESS T L 379, TRIBUNE.

WANTED—FEMALE HELP.
Stores and Offices.

INDEX CLERKS WANTED.
25 girls at once who are anxious for steady positions in indexing and filing for large mail order house. We offer steady positions and good starting salaries to those who understand indexing and filing. Exceptionally pleasant office and working conditions above the average. Office working hours, 8 a. m. to 4:30 p. m.; 1 o'clock Saturdays all year. Apply at once.
JOHN MAGNUS & CO.,
1039 W. 35TH-ST.

INDEX CLERK.
Experienced index file clerk. Hrs. 8:30 to 5:20. Saturdays at 1 during July and August. Mail order dept, 12th floor.
BOSTON STORE.

INSPECTORS AND CASHiers—Young or middle aged women; permanent positions and good salaries.
Apply 10th floor, Employment Office.
ROTHSCHILD & COMPANY,
State, Jackson, Van Buren.

LADIES,
3, with high school education; good penmanship imperative. Apply Monday.
American Medical Assn.,
535 N. Dearborn.

LADIES—BRIGHT, YOUNG, 18 TO 20 YRS. for office work. 44 hr. week. Reply giving phone number. Address X O 148, Tribune.

LADY—YOUNG, BEGINNER, WHO UNDERstands stenography and bookkeeping, in office of manufacturing firm on West Side. This is a splendid opportunity for a bright girl to advance in a very responsible position with enterprising, progressive firm. State qualifications, education, and salary expected. Address T T 244, Tribune.

LADY — YOUNG, EXPERIENCED IN GEneral office detail; must have knowledge of handling orders, stock records, billing; also must handle some correspondence. Apply personally, THE FLINT KOTE CO., 961 Peoples Gas Bldg.

LADY—YOUNG; SPLENDID OPPORTUNITY to learn copy holding; no experience necessary, but must be quick to learn and accurate; state age, education, previous business experience, and salary received. Address T T 91, Tribune.

LADY—YOUNG, WITH KNOWLEDGE OF bookkeeping, to handle claim accounts for traffic department of a large mercantile house; good position for right party. State age, experience, and salary expected. Address T K 153, Tribune.

LADY — YOUNG, AS BOOKKEEPER AND stenographer, familiar with D. C. system and Oliver machine; concern located outside of loop; state age, experience and salary wanted. Address T S 156, Tribune.

LADY—BRIGHT YOUNG LADY, OVER 18, for general office work; opportunity for advancement; excellent working conditions; state age, education, experience, and salary expected. Address T S 189, Tribune.

LADY—YOUNG, WHO CAN USE TYPEWRITer, to follow on C. O. D. tracers, expense and parcel post claims; good hrs. and congenial surroundings; state age, experience, and salary wanted. Address T S 356, Tribune.

LADY—REFINED, WELL EDUCATED young, for newspaper and magazine checking; must have advertising agency experience; splendid opportunity. Room 1216 Garland Building.

LADY—YOUNG, FOR GENERAL WORK IN subscription dept. of a trade paper, with about 1 years' experience as stenographer-typist; state salary desired. Address T C 375, Tribune.

LADY CORRESPONDENT — FOR WHOLEsale millinery; prefer former stenographer and party qualified to handle extensive correspondence; give qualifications and salary expected. Address T X 193, Tribune.

LADY—RENTING DEPT. OF DOWN TOWN firm to make up statements on typewriter and keep records; also stenographic work; state experience. Address T L 407, Tribune.

LADY—YOUNG, ABOUT 21, ON ORDER writing, with at least one year's experience; good at figures; West Side; permanent; state salary expected. Address T S 99, Tribune.

LADY—YOUNG, WITH KNOWLEDGE OF bookkeeping, for capital stock ledger work with large corporation; state experience and salary desired. Address O 491, Tribune.

LADY—YOUNG, ADDING MACHINE OPERator; North Side resident; for North Side bank; state age, experience, and salary expected. Address T S 144, Tribune.

LADY—YOUNG, ACCOUNTS PAYABLE ledger; must be

WANTED—FEMALE HELP.
Stores and Offices.

NEAT, ACCURATE GIRL for general office work in advertising agency. Apply 1321 Peoples Gas Bldg.

OFFICE ASSISTANT—ABOUT 18 YEARS; small office, north side; neat penman, accurate and able to operate typewriter. Good hours. Salary $12 week. State age, education and experience. Address N 155, Tribune.

OFFICE GIRL — EXPERIENCED, FOR branch store; permanent position. RATH'S CLEANING AND DYEING WORKS, 1351 E. 63d-st.

OFFICE GIRL—H. S. GRADUATE, FOR loop physician; must be able to speak and write German, also shorthand. Address T F 317, Tribune.

OPERATOR — DICTAPHONE, EXPERT, BY west side manufacturer; pleasant surroundings; permanent with quick advancement; salary $18 and bonus; state experience, age and telephone number. Address T F 567, Tribune.

OPERATOR—COMPTOMETER; IN BILLING department; can use a bright beginner; this is a position that offers excellent chances for advancement; Saturday half holiday the year around. Apply Western Shade Cloth Co., 16th and Jefferson.

OPERATOR—EDIPHONE OR DICTAPHONE. Hours 8:30 to 5:00; Saturdays to 1 p. m.; state experience, salary desired and phone number. Address T X 134, Tribune.

OPERATOR—STENOGRAPHER AND DICTAphone, thoroughly experienced and familiar with office detail; Gentile; salary $20 to $25. Address T N 298, Tribune.

OPERATOR—MULTIGRAPH OPR. EXP. ink stitch power mach.; $22. TINTHOPP, 81 W. Randolph.

OPERATORS—EXPERIENCED HOLLERITH or Powers key punch operators, for insurance office. Address O 340, Tribune.

POLICY CLERK—EXPERIENCED, FOR OUT of town fire ins. office; good wages. Address R 165, Tribune.

PLEASANT WORK WITH MONEY-MAKING OPPORTUNITIES.

Experience Unnecessary.

If you have never worked before and now find it desirable or necessary we have an OPPORTUNITY unusual, if you can meet the natural requirements.

You must be neat, have high school, college, or private school education, a natural desire to accomplish results in anything you undertake—in other words, "stick-to-it-ability." You must write clearly, spell correctly, and hear well.

The work is INTERESTING, the department occupied only by attractive young ladies; plenty of light, air, and electric fans. Hours 8:45 to 5:30, with an hour for lunch.

We coach you in the work and guarantee you $17 weekly to begin. It is possible for a bright, aggressive young lady to average $20 to $25 in a few weeks. We have some who make $30 and $35.

DO YOU WANT SUCH AN OPPORTUNITY?

Give complete details of yourself, age, and your schooling. Also state phone number, with address. Address T T 108, Tribune.

PRICERS. BILLERS.

We require the services of young women to check prices on customers' orders. Also to figure bills. Call at Employment Department.

SEARS, ROEBUCK & CO.,
Homan-av. & Arthington-sts.

PRIVATE SECRETARY

to official of large business training university. Must be well educated, tactful, thoroughly capable stenographer. Protestant. Good hours and salary. State fully experience and qualifications. Address T N 285, Tribune.

PROOFREADER—NO EXPERIENCE NECessary; high school education; not over 35 yrs. Give age, ref., and sal. expected. Address P 325, Tribune.

REAL STENOGRAPHER.

Experienced, for small sales office; good pay; promotion to chief clerk if capable of handling office details.

Call Monday after 11 a. m.

TRUMBULL ELECTRIC,
40 S. Clinton-st., cor. Monroe 7th floor.

RECORD CLERK—GOOD PENMAN; GOOD salary with chance for advancement. Address P 450, Tribune.

RELIEF TELEPHONE OPerator by wholesale concern in loop; thoroughly experienced; good voice; should have some experience general office work, filing, indexing, and look-up work; for girl or woman who can qualify splendid opportunity; hours, 8 to 5 and noon Saturdays; best of working conditions; permanent position; best of wages; write, giving full particulars, experience, past and present employment, age, nationality, religion; communications strictly confidential. Address T N 329, Tribune.

WANTED—FEMALE HELP.
Stores and Offices.

Young ladies over 20, with high class candy experience. Also one for soda dispensing work. Apply at
O. N. JOHNSON'S,
51 W. Madison.

SALESWOMEN
for the following sections:
LACES,
RIBBONS,
SILVERWARE,
BOOKS,
and various other sections.
Permanent positions and liberal salaries to start.
Apply 10th floor, Employment Office.
ROTHSCHILD & COMPANY,
State, Jackson, Van Buren.

SALESWOMEN.

We have openings in all departments for efficient saleswomen for all day and short hour work. Good salary to start. Splendid opportunities for advancement. Apply employment office, 8th floor. Take Adams and Dearborn-st. elevators.

THE FAIR.

SALESWOMEN
FOR ALL DEPARTMENTS.
NO EVENING WORK.
PERMANENT POSITIONS.
Apply Supt.'s office, both stores.
WIEBOLDT'S,
Milwaukee-av. at Paulina-st.
Lincoln, School and Ashland.

SALESWOMEN
for cotton wash goods, patterns, linings, underwear, hosiery, muslin underwear, provisions, and house furnishings. Steady positions and good salaries. Short hours, 8:30 to 5:30.
L. KLEIN,
Halsted, 14th and Liberty-sts.

SALESLADIES.

A large wholesale house can place several young ladies, not over 35 years of age, who are acquainted with general merchandise and are able to sell it. Give age, salary, and experience. Address X G 383, Tribune.

SALESLADY — EXPERIENCED, CAPABLE of taking charge of ready to wear dept. in Manistique, Mich. Call between 4 and 5, Monday afternoon. HILL GARMENT CO., 9230 Market.

Sales Girl, Experienced,
for 1st class dressmaking establishment.
Madam Marguerite, 2841 Michigan.

SALESLADIES—EXPERIENCED IN WAISTS and dresses; state experience and references in first letter; salary $25 a week. THALMAN & LEVI CO., Kokomo, Ind.

SALESLADIES—10 EXPERIENCED; POlish speaking preferred; chance to earn big money. Apply Monday. 4743 S. Ashland.

SALESWOMAN — FUR; THOROUGHLY EXperienced. REEL QUALITY SHOP, Milwaukee.

SALESWOMEN—FOR CIGAR AND NEWSstand in loop hotel; must furnish good references. Address T F 291, Tribune.

SECRETARY-STENOGRAPHER—ABLE TO handle some Spanish; excellent future; imports. Address T X 173, Tribune.

STENOGRAPHER—EXP., CAPABLE; GOOD salary, congenial office; permanent; good oppor. Call 422 Webster Bldg., Harrison 4838.

STENOGRAPHER.
Beginner will do. Apply MR. KRINSKY.
WEBER'S DEPT. STORE.
Van Buren and Clark.

STENOGRAPHER.

Experienced, for permanent position, living on West Side preferred; salary $75 month. Chicago Label and Box Co., 312 N. May-st.

STENOGRAPHER.

Experienced, capable; Underwood machine; good, permanent place for right party. ILLINOIS LIFE INSURANCE CO., 10 S. La Salle-st.

STENOGRAPHER — COMPETENT, WITH good education and able to take rapid dictation; unusual opportunity for bright active stenographer; must live with parents and furnish references. Apply T L 333, Tribune.

STENOGRAPHER—FOR UNDERWOOD MAchine; must be experienced; good permanent position and chance for advancement. Write giving full particulars, salary, experience, etc. Hawtin Engraving Company, 19 S. Wells-st.

STENOGRAPHER—WHO CAN SPELL AND read her notes; need not be experienced; good surroundings. Chance for advancement. Call, G. A. SODEN & CO., 910 S. Michigan-blvd.

STENOGRAPHER — WITH SOME EXPERIence as general assistant in advertising department of large company; good opportunity for ambitious girl; starting salary at $75 per month. Address S F 514, Tribune.

STENOGRAPHER—TO WORK IN OFFICE of H. S. Educator; good administration; first class, experienced stenographer; reply in own handwriting, stating salary expected, M 373, Tribune.

STENOG.—BRIGHT YOUNG, BEGINNER pfd.; small downtown office; want young lady who really can become interested in her work. Pleasant. Write fully. Address T F 147, Tribune.

STENOGRAPHER—EXP., ALSO A TYPIST, with billing exp. pref.; good pay and advancement. FULLER, MORRISSON CO., 540 W. Randolph.

STENOGRAPHER AND OFFICE ASST.—EXceptional opportunity open to capable steno. and office asst.; state exper. in detail and salary exptd. to start. Address P 506, Tribune.

STENOGRAPHER — AT ONCE; MUST BE experienced; hours, 8:30 to 4:45. Saturday 1; good pay for good work. Call 3330 S. Loomis-pl., 3 blocks east of Ashland.

STENOGRAPHER — EXPERIENCED WITH bookkeeping and billing ability; good hours; good pay; noon lunch. Apply Parkway Hotel, Mr. Lott. Phone Diversey 5000.

STENOGRAPHER—YOUNG LADY; REMINGton operator; beginner; apply at once. United Custom Garment Makers, 837 W. Madison-st.

STENOGRAPHER—OFFICE, HALSTED AND Lake sts.; permanent; opportunity to learn business details; $15 weekly. Telephone Monroe 779.

STENOGRAPHER—AT ONCE; GOOD PAY for two to four weeks' temporary work; location near Northwestern depot; hours 8:30 to 5. Address T X 153, Tribune.

STENOGRAPHER—TEMPORARY, FOR THE week beginning July 28; must be expert typist; salary $25. Apply Monday morning. Crescent Engraving Co., 161 W. Harrison-st.

STENOGRAPHER—WITH SOME KNOWLedge of bookkeeping; executive ability; pleasant surroundings; $25 to start. Apply 9:30 to 12. Room 1305, 431 S. Dearborn-st.

STENOGRAPHER.

1st class; must be willing worker.
EMR. SCHOLZ, 208 W. Lake.

STENOGRAPHER AND TELEPHONE OPERator—Hours 8 a. m. to 4:30 p. m. Salary $18. Office near loop. Address T X 146, Tribune.

STENOGRAPHER—COMPETENT, EXPERIenced, for permanent position. Phone Harrison 1255.

STENOGRAPHER — EXPERIENCED, FOR bank; state age, experience, and salary wanted. Address T F 324, Tribune.

STENOGRAPHER AND BOOKKEEPER—FOR 3 weeks; temporary work; beginning Aug. 4. 812 First National Bank Bldg.

STENOGRAPHER—ONE RESIDING ON Northwest Side preferred. 2960 Lawrence-av., Mcnticello 4883.

STENOGRAPHER—EXPERIENCED, AFTERnoons, to substitute while our stenographer is on vacation. Address T M 97, Tribune.

STENOGRAPHER—EXPERIENCED; DICTAphone operator preferred; temporary position. Pioneer Corporation, 1255 W. 63d-st.

STENOGRAPHERS — HALF TIME SERVice; two, capable, wishing to study in leading conservatory. Call 1406, 116 S. Michigan.

STENO.—TEMPORARY, PLEASANT OFfice work; light. Call Monday, 9. Room 205, 350 N. Clark.

STENO. AND BOOKKEEPER—EXP.; GOOD steady position; state experience and give references. Address P 200, Tribune.

STENOGRAPHER—WITH OR WITHOUT EXperience. Apply 4023 Elston-av.

STENOGRAPHERS — COMPETENT; WEST Side; salary $23. Address T O 196, Tribune.

WANTED—FEMALE HELP.
Stores and Offices.

STENOGRAPHERS.

YOUNG LADIES EXPERIENCED ON ROYAL OR OLIVER MACHINES. PERMANENT. LIGHT, AIRY OFFICE. HOURS 8:30 TO 5:20. REST PERIOD A. M. AND P. M. COME PREPARED TO BEGIN AT ONCE. MAIL ORDER DEPARTMENT, 12TH FLOOR.

BOSTON STORE.

STENOGRAPHERS.

Experienced. Good salaries. Modern office artificially ventilated with cooled air. Cafeteria and restaurant in building. Hours 8:30 to 5. Apply Room 938, 76 W. Monroe-st., or General Office of

SWIFT & CO.,
Union Stock Yards.

STENOGRAPHER.

Experienced stenographer, with some high school education; good starting salary; excellent opportunity for advancement; cheerful working conditions; state age, education, business experience, salary desired. Address T N 319, Tribune.

STENOGRAPHER.

Thoroughly experienced, of good education. Must be capable of handling a volume of work. The opportunity for the right person is excellent. Reply giving age, experience, starting salary, etc. Address T F 508, Tribune.

STENOGRAPHER.

Experienced. Permanent position, good future. Loop office. Hours 8:30 to 5, Saturdays 1 o'clock. Apply Mr. Dodge, Room 310,
343 S. Dearborn-st.

STENOGRAPHER—TEMPORARY,

For two weeks; must be rapid and accurate.
ANDERSON ELECTRIC SPECIALTY CO.,
118 S. Franklin-st. Franklin 3182.

STENOGRAPHER.

Railroad or express experience preferred, but not essential. In reply state experience and salary desired. Address T S 100, Tribune.

STENOGRAPHER.

State age and experience; salary to start, $15; good advancement for right party.
Address T C 223, Tribune.

STENOGRAPHER WANTED —HALF DAYS. ASK FOR L. BEATTY, 1019 MASONIC TEMPLE, CHICAGO.

STENOGRAPHER WANTED

For answering correspondence, with or without dictation, and various form letters and follow-up work; small office in growing company in Automobile row; $20 to start; state actual experience. Address T S 359, Tribune.

STENOGRAPHER

and Typist, experienced for office of manufacturing concern. Permanent position, easy work; good opportunity for advancement. State age, experience, and salary. Address T F 505, Tribune.

STENOGRAPHER—SPLENDID OPPORTUNity for experienced stenographer; knowledge of the dictaphone desirable but not absolutely essential; interesting work; congenial surroundings; good salary and bonus. Apply Room 1000, Kesner Bldg., 6 N. Wabash.

STENOGRAPHER—EXPERT, FOR LOOP OFfice; must be rapid and accurate; $25 week; hours, 8:45 to 5, half day Saturday. Permanent position. Chance for advancement. Give references. Address T F 403, Tribune.

STENOGRAPHER.

Experienced. High School education necessary; permanent position; salary $19. Address T F 419, Tribune.

STENOGRAPHER

With some experience on books; state age, salary, and experience. Address T F 278, Tribune.

STENOGRAPHER—WITH SOME KNOWLedge of bookkeeping, for our accounting dept. Permanent position with advancement to right party. Pellet Magneto Co., 25th and Wabash.

STENOGRAPHER—COMPETENT; RAILWAY supply company desires experienced woman, middle aged, capable of handling office. Permanent position. Good salary. Address T L 327, Tribune.

STENOGRAPHER AND GENERAL OFFICE Worker—Automobile concern; good small office, exceptional chance for advancement; short hours. Address T T 254, Tribune.

STENOGRAPHER AND TYPIST — EXPERIenced, for prominent loop office. Address stating age, experience, and salary expected. T S 205, Tribune.

STENOGRAPHER — AT LEAST 2 YEARS' experience; familiar with switchboard; Oliver machine; state experience and salary. Address T F 318, Tribune.

STENOGRAPHER—THOROUGHLY EXPERIenced and familiar with office detail; gentile; salary $20 to $25. Address T N 295, Tribune.

STENOGRAPHER—AND OFFICE ASSISTant, young girl; quick advancement if ability is shown. Apply giving references and experience. Address P 342, Tribune.

STENOGRAPHER—EXPERIENCED, OFFICE in Gas Building; permanent position; state age, experience, and salary desired. Address O 979, Tribune.

STENOGRAPHER—EXCELLENT OPPORTUnity for beginner or one with some experience; good hours; small office. Address O 474, Tribune.

STENOGRAPHER—FOR GENERAL OFFICE work in sales office, selling grocery specialty; Oliver machine; $12-$15 start. Address T X 199, Tribune.

STENOGRAPHER — WITH SOME KNOWLedge of dictaphone; exceptional opportunity for advancement; $18 at start. Call MR. ACTON, Randolph 6796, 9 to 11 Monday.

STENOGRAPHER — EXPERIENCED; WEST Side, near car lines; state experience, wages expected, and give phone. Address T S 105, Tribune.

STENOGRAPHER—THOROUGHLY CAPABLE and experienced; permanent position; $21 per week. Address, with references, N 209, Tribune.

STENOGRAPHERS—WITH AT LEAST 2 years' experience; will pay a good starting salary. 2251 Michigan-av.

STENOGRAPHER—LAW OFFICE; GOOD place for beginner; $12. Address O 183, Tribune.

STENOGRAPHER—LADY; SEV. YRS. EXP. give particulars; salary $20. Address N 256, Tribune.

STENOGRAPHER—IN LAW OFFICE; MUST have had some experience in legal work. State salary. Address T X 135, Tribune.

STENOGRAPHER—PERMANENT POSItion; $20 week and bonus for capable girl. HALL & McCREARY, 430 S. Wabash.

STENOGRAPHER—GOOD, PERMANENT POsition with opportunity for promotion. Ph. Harrison 2952.

STENOGRAPHER — EXPERIENCED; WITH knowledge of bookkeeping. Apply Monday morning. 2556 Calumet-av.

STENOGRAPHER—EXPERIENCED. APPLY Monday, 406 Lees Bldg., 19 S. Wells. ROBERTS, JOHNSON & RAND.

STENOGRAPHER—EXPERIENCED; GOOD opening with mfg. firm; state age, exp., and salary. Address T F 158, Tribune.

STENOGRAPHER — EXPERIENCED WITH executive ability; Jewish preferred. Apply Monday morning, 1212 Ashland Block.

STENOGRAPHER—FIRST CLASS, EXPERIenced. For interview ph. Calumet 5956.

WANTED—FEMALE HELP.
Stores and Offices.

STENOGRAPHERS
AND
TYPISTS.

We offer several positions to young women seeking permanent employment at a good salary with excellent opportunity for early advancement; both in our general stenographic department and various private offices.

BUTLER BROTHERS,
Randolph-st. Bridge.

STENOGRAPHER.

We have an attractive opening for A1 stenographer with high school education and good business training for private secretary to executive. West Side firm. State age, references, experience, and salary willing to start. Address T F 124, Tribune.

STENOGRAPHER.

Experienced. Permanent. 2 blocks from "L," 1 block from N. W. Sta. Hours 8:30 to 5:30, Saturday 1 o'clock.
Phone Mr. De Voe, Franklin 1242.
DALE-BREWSTER MCHY. CO., INC.,
541-547 Washington-blvd.

STENOGRAPHER.

Experienced. One who wants permanent position. Excellent opportunity for advancement. Interesting work. In reply state age, experience, home address and salary desired. Address T M 90, Tribune.

STENOGRAPHERS — SEVeral for immediate positions affording unusual opportunity for advancement; excellent salary; superior working conditions. Call 8:30. Ask for Miss Paine. PACKARD MOTOR CAR CO., 2337 So. Michigan-av.

STENOGRAPHER.

Permanent position; $90 to $100 per month to start; pleasant working conditions; state age, education, experience. Address T S 110, Tribune.

STENOGRAPHER,

experienced; good chance for advancement. Apply at once, 7th floor.
ART LAMP MFG. CO.,
321 S. Wabash.

STENOGRAPHER - BILLER —North Side resident. Apply 1337 Conway Bldg. Monday 12 to 1.

STENOGRAPHERS.

3; capable of turning out first class, rapid and accurate work; salary $18 to $25 per week. Ask for H. A. Hours 8:30 to 5; Saturday 1 o'clock.
HARRIS BROS. CO.,
35th and Iron-sts.

STENOGRAPHER
OR GENERAL OFFICE GIRL.

High school graduate with 2 or 3 years' experience, for position in loop office. Apply 1528 First Nat'l. Bank Bldg.

STENOGRAPHER — OLD ESTABLISHED real estate and mortgage investment office requires the services of a competent lady stenographer; accuracy and neatness important; salary $75 to $100. Apply in own handwriting. Address T X 282, Tribune.

STENOGRAPHER — RAPID, THOROUGHLY experienced, about 25 years, one capable of handling large volume of dictation, permanent position, salary $25 per wk.; give age, references, etc. Address T F 314, Tribune.

STENOGRAPHER—YOUNG LADY; CAN USE bright beginner, capable of taking dictation and transcribing accurately; speed not necessary to start. Understood meat packing mfg. concern, stockyards. Address T N 283, Tribune.

Stenographer, Experienced

in real estate office; must understand legal papers; salary $75. Address T C 506, Tribune.

STENOGRAPHER—WITH GEN. OFFICE EXperience, by a rapidly growing concern. Plenty of opportunity for advancement. Apply office Central Drug Stores, 730 N. Franklin.

STENOGRAPHER—EXPERIENCED YOUNG woman, by coat and suit mfrs. Must give refs.

PERCIVAL B. PALMER & CO.,
307 W. Adams-st.

STENOGRAPHER — WITH H. S. EDUCAtion experience and shorthand. Good health essential. Pleasant office of large loop concern. State age, religion, references, and salary expected. Address M Y 482, Tribune.

STENOGRAPHER

with at least one year's experience, good opportunity for advancement. Individual Towel & Cabinet Service Co., 2741 Archer-av.

STENOGRAPHER.

Young lady, neat and accurate in bank; North Side resident desired. Address T O 350, Tribune.

STENO. BOOKKEEPER—NO GENL. LEDger; must be experienced on collections. Protestant. State experience and salary wanted. Address O 256, Tribune.

STENOGRAPHER—SEVERAL YEARS' EXperience, must be Remington operator. Good hours. Pleasant surroundings. Permanent position. French line. 139 N. Dearborn-st.

STENOGRAPHER—EXPERIENCED, WITH knowledge of bookkeeping. Splendid opportunity for advancement. Address M 379, Tribune.

STENOGRAPHER—WHO ALSO CAN DO A little Dictaphone work; auto office; splendid permanent pos. with good man. Address T T 62, Tribune.

STENOGRAPHER—LAW; TOUCH OPERAtor must be rapid and accurate; state experience and salary expected. Address T G 223, Tribune.

STENOGRAPHER—EXPERIENCED; ALSO girl for general office work, preferably Polish. BATES VALVE BAG CO., 7210 S. Chicago-av.

STENOGRAPHER — EXPERIENCED, 2 weeks commencing Mon., Aug. 4th, $25 per wk; West Side real estate office, 8:30 to 5:30. Address T F 162, Tribune.

STENO-TYPIST—ABLE TO DO FILING AND clerical work; pleasant factory office nr. loop; give experience, salary, phone. Address T T 343, Tribune.

STENOGRAPHER—IN OFFICE OF LARGE mfg. concern in loop, for temporary position. The N. K. Fairbank Co., Room 1207, 111 W. Washington-st.

STENOGRAPHER — WITH KNOWLEDGE of bookkeeping; good future; small loop office; state experience and salary wanted. Address T T 169, Tribune.

STENOGRAPHER WELL EDUCATED, willing to learn laboratory work, to assist physician; $20 to start. Address T O 197, Tribune.

STENOGRAPHER—FOR OUR SALES AND service dept.; steady employment. Apply PELLET MAGNETO CO., 25th and Wabash.

STENOGRAPHER AND TYPIST—GOOD hours; state age, experience, and salary desired. Address T C 513, Tribune.

STENOGRAPHER—EXPERIENCED; SOME dictaphone work and filing; permanent position. Address N 252, Tribune.

STENOGRAPHER — WEST SIDE OFFICE; permanent position; state age and salary. Address T C 119, Tribune.

STENOGRAPHER—EXPERIENCED IN LIFE insurance, for permanent position. Address, particulars, T S 187, Tribune.

STENOGRAPHER — CAPABLE YOUNG lady, $18 to start. COLUMBIAN COLORTYPE CO., 353 E. 22d-st.

STENOGRAPHER—FIRST CLASS; ADVERtising experience preferred. 1522 Michigan Blvd. Building.

STENOGRAPHER—NOT LESS THAN 3 years' experience; $25 per week. Composite Lath Co., 6 N. Michigan-av.

STENOGRAPHER—EXPERIENCED; START $18. Jacob Press Sons, 300 N. Halsted-st.

WANTED—FEMALE HELP.
Stores and Offices.

STENOGRAPHERS.

Several experienced young ladies for steady positions in our general offices; excellent salary and best working conditions; hours 8 to 4:30, with half day on Saturday. Call ready for work, or, if inconvenient, write.
SPIEGEL-MAY-STERN CO.,
1061 W. 35th-st.

STENOGRAPHER.

The advertising dept. of a firm of national reputation offers an exceptional opportunity to an efficient stenographer. One having advertising or secretarial experience preferred. Apply or write.
THOS E. WILSON & CO.,
701 N. Sangamon-st.

STENOGRAPHERS.

EXPERIENCED.

Apply between 8:30 a. m. and 12 m.
COMMONWEALTH EDISON COMPANY,
Room 1822, 72 W. Adams-st.

STENOGRAPHER.

Experience young lady, capable of taking charge of small, pleasant office. Must be familiar with detail work and general routine. Good hours. Permanent.
THE HOLYOKE CO.,
137 N. Wabash.

STENOGRAPHER,

competent and experienced. Apply Monday, 757 W. Jackson-blvd.
E. E. SIMMONS.

STENOGRAPHER.

Must be competent and come well recommended. Steady position to right party.
PUBLIC TIRE CORP.,
3501 S. Michigan. Doug. 38.

STENOGRAPHER.

Must be rapid, accurate, neat and capable of assisting in handling general correspondence North side factory. Pleasant working conditions and opportunity for advancement. Give experience, salary expected and telephone number. Address T L 385, Tribune.

STENOGRAPHER,

experienced for advertising department.
Chicago Pneumatic Tool Co.,
Room 308, 538 S. Dearborn.

STENOGRAPHER.

Competent, experienced girl; permanent; good salary, with advancement. MR. JERDEE, Monroe 6860.

STENOGRAPHER.

We have an attractive opening for A1 stenographer, with high school education or better, of good business training, not over 26 years old, who wishes a permanent position with high class loop firm; give particulars and phone number. Address T F 116, Tribune.

STENOGRAPHERS.

A pleasant and permanent position and substantial salary is available in the offices of a national engineering magazine for a well educated and conscientious stenographer who has had 3 or 4 years' experience. Call Monday at 537 S. Dearborn-st., Room 802.

STENOGRAPHER.

State experience and salary wanted. Address T N 340, Tribune.

STENOGRAPHERS—THREE; 1ST CLASS, must be experienced in secretaries' work and office management. Also experienced in financial campaign preferred. Wanted for about 9 or 10 weeks at $22.50 per week. Start at once. Apply 108 N. Dearborn-st., 5th floor. Room 1517.

STENOGRAPHERS — THREE, EXPERIenced, for large corporation, office in the loop. These are permanent positions and offer excellent opportunity for advancement; state past experience. Address T X 209, Tribune.

STENOGRAPHER AND ASST. BOOKKEEPer—West Side, real estate office; good, permanent position with long established and reliable concern; excellent chance for advancement; $100 per mo. to start. Address T N 318, Tribune.

STENOGRAPHER.

Permanent position, small office; state age, salary, and experience. Address T F 315, Tribune.

STENOGRAPHER — EXPERIENCED; MUST be neat and accurate; advertising agency; hours 8:30 to 5, 1 o'clock Saturdays; good salary to start; best chance for advancement. Apply Room 401 Kesner Bldg.

STENOGRAPHER AND BOOKKEEPER—AT once, to work in real estate office in small country town; good steady job for the right person. Ellingson Cloverland Co., Hawkins, Wisconsin.

STENOGRAPHER — THOROUGHLY CAPAble, with real estate experience, for general office work in North Side office; excellent opportunity. Ph. Rogers Park 169, or address T F 323, Tribune.

STENOGRAPHERS.

Must be experienced; good opportunity.
EXCELSIOR ELMAN & CO.,
851 S. WELLS-ST., 5TH FL.

STENOGRAPHER — BRIGHT, CAPABLE girl, who can read her notes and turn out neat letters; one who is rapid and accurate touch operator; Remington machine; salary $15. Room 907, 64 E. Van Buren-st.

STENOGRAPHER—COMPETENT. CHANCE of advancement. Position permanent if proved satisfactory. Address T S 193, Tribune.

STENOGRAPHER.

State age, experience and salary desired. Address T C 512, Tribune.

STENOGRAPHER.

One with knowledge of bookkeeping. Chicago Roller Conv., 1506 Michigan-av.

STENOGRAPHER—COMPETENT, EXPERienced, for permanent position. Apply UNITED STATES BEVERAGE CO., 2531 Elston-av.

STENOGRAPHER—EXPER. TYPEWRITING and general office work for real estate and architect's office. E. A. TEICH & CO., 306 S. La Salle-st.

STENOGRAPHER AND GENERAL OFfice Assistant—At once; experienced, with high school education; permanent position; good future. Phone Wabash 5414.

STENOGRAPHER — EXPERIENCED, PERmanent position; one living on West Side preferred. Phone Monroe 2036. Ask for MR. WEAVER.

STENOGRAPHER, WANTED—PERMANENT position in law office; state age and salary. Address L 59, Tribune.

STENOGRAPHER—COMPETENT AND EXperienced stenographer and office assistant. Apply 1818 City Hall Square Bldg.

STENOGRAPHER—FOR 1 MONTH STARTing Aug. 4. Salary $100 per mo. WALTER BEDSOE & CO., 1700 Old Colony Bldg.

STENOGRAPHER—COMPETENT, LEGAL, IN large law office; state qualifications and salary desired. Address T F 287, Tribune.

STENOGRAPHER — BRIGHT YOUNG LADY; permanent position; good salary. Address T T 356, Tribune.

STENOGRAPHER — LAW OFFICE; IDEAL conditions; state age, training, telephone, and salary. Address S F 491, Tribune.

STENOGRAPHER—ONE WHO CAN ALSO assist with books. Apply S. S. KRESGE CO., 227 S. State-st.

STENOGRAPHER—EXPERIENCED, WILLing to operate dictaphone at times; salary $18 to start. Ph. Randolph 4494.

STENO.—EXPERIENCED; CHANCE FOR ADvancement. 800, 108 S. La Salle.

STENOGRAPHERS—FOR GEN. ORGANIZAtion work. Rm. 648, 29 S. La Salle.

WANTED—FEMALE HELP.
Stores and Offices.

STENOGRAPHER — FIRST class stenographer for Credit Department of a large mercantile establishment. Permanent position. State experience and salary expected. Adress T F 501, Tribune.

STENOGRAPHER.
OPPORTUNITY TO LEARN DICTAPHONE. SHORT HOURS, 8 TO 4:30 P. M. 12 ON SATURDAY. PLEASANT ENVIRONMENT. SALARY $18.00.
SCOTCH WOOLEN MILLS,
813 W. ADAMS.

STENOGRAPHER
AND
PHONOGRAPH OPERATOR.

Must be rapid and accurate; permanent position; excellent opportunity for advancement; pleasant office, located in loop; state experience and salary to start. Address T C 221, Tribune.

STENOGRAPHER.

Good beginner will do; permanent position; $14 to start; gradual advancement; must be willing to learn dictaphone.
ROGERS & HALL CO.,
Polk and La Salle, near Clark-st.

STENOGRAPHER.

Young lady, permanent, with large mfg. company. Address T N 306, Tribune.

STENOGRAPHER.

Experienced. Good starting salary and chance to advance. Large light office. Permanent position.
STEELE-WEDELES CO.,
224 N. La Salle-st.

STENOGRAPHER — EXPERienced, who has done some dictaphone work or is willing to take it up. Salary $18 to $20 to start. Address T F 507, Tribune.

STENOGRAPHERS

At once, a bright, capable young lady not over 28 years of age. Must be able to take rapid dictation; excellent salary; steady position; pleasant surroundings. Apply Room 756, 29 S. La Salle-st.

STENOGRAPHER.

Temporary. Fine working conditions. Good salary.
BUICK MOTOR CAR CO.,
2031 Calumet-av.

STENOGRAPHER.

Efficient, temp., 3 weeks, beginning Aug. 4; small office; good salary. Address T F 131, Tribune.

STENOGRAPHER.

Young lady with experience in stenography and bookkeeping. Good salary. This is an opportunity for a high class girl to work into a good position. Apply in person Monday morning. WESTERN HOSIERY CO., 315 W. Adams-st.

STENOGRAPHER—GOOD EDUCATION AND several years of experience; permanent position; good starting salary and splendid opportunity for advancement. See Miss Bessem, 4th floor.
ALBERT PICK & CO.,
208 W. Randolph-st.

STENOGRAPHER.

Attractive, permanent position for A1 stenographer with H. S. education or better work 1 or 2 years' experience; quick advancement; good salary; light, clean office; regular hours. Apply 9 to 10 Monday or Tuesday. Room 1516, 58 E. Washington-st.

STENOGRAPHER.

Experienced and capable; one living on North Side preferred; state salary, experience and references. Address T N 404, Tribune.

STENOGRAPHER AND SECRETARY—MUST be well educated, tactful, and capable of taking care of details; starting salary $20; exceptional chance for advancement. Call Harrison 1592 for appointment. Ask for Mr. Nevin.

STENOGRAPHER—DESIRABLE POSITION open with west side manufacturing company; L and surface lines at door; applicants should have one year's experience, excellent opportunity for advancement. State salary desired. Address T N 161, Tribune.

STENOGRAPHER—WEST SIDE MANUFACturing concern, small office, has opening for first class stenographer; 5 years' experience; must be able to make herself generally useful; $22 to $25; five age, experience, and salary. Address T F 311, Tribune.

STENOGRAPHER—COMPETENT, FOR ROgers Park real estate office; familiar with general office work; preferably one who lives in the vicinity. Rogers Park 169 or address T T 502, Tribune.

STENOGRAPHER.

Small law office; high school graduate. State salary, age, and experience; rapid advancement. Address T C 384, Tribune.

STENOGRAPHER—AND OFFICE ASSISTant; first class; permanent position and chance for quick advancement. Apply with particulars as to experience, references, etc. Address P 341, Tribune.

STENOGRAPHER — A1; EXPERIENCED, with knowledge of bookkeeping desirable but not necessary; state age, experience, and salary wanted. Address T L 351, Tribune.

STENOGRAPHER—RAPID, EXPERIENCED, for 1 week's temporary work, $24. Call 8:30 Monday morning, ready for work. JOHNSTON CITY COAL CO., 746 Conway bldg.

STENOGRAPHER AND BOOKKEEPER—TO take charge of office; north side contracting firm; state experience and salary wanted; permanent position. Address P 149, Tribune.

STENOGRAPHER—EXPERIENCED ON UNderwood; good position; experienced in artificial flower line, but not essential. Address T B 518, Tribune.

STENOGRAPHER AND BILLING CLERK—1st class; permanent position. Apply Monday afternoon. OLD RELIABLE MOTOR TRUCK CO., 3921 S. Michigan-blvd.

STENOGRAPHER—EXPERIENCED; HIGH school education; must be capable; temporary and permanent position open. 623 S. Wabash. 2d.

STENOGRAPHER — STEADY POSITION with reliable house, beginner or experienced; congenial office. Address T L 384, Tribune.

STENO.—FOR SMALL W. S. MFG. CONcern, accuracy essential, asst. mgr.; genoffice work, leads to responsible pos. Address T 328, Tribune.

STENOGRAPHER—EXPERT, PERMANENT position; West Side; $25 per week; state experience. Address T F 274, Tribune.

STENOGRAPHER AND ASSISTANT BOOKkeeper; steady position; small office. Chicago Wholesale Saddlery, 128 N. Halsted-st.

STENOGRAPHER—BEGINNER WILL DO. Apply Mr. Krinsky, Weber's Dept. Store, Van Buren and Clark.

STENO.—AUTOMOBILE EXPERIENCE PREferred; good future. Call Room 929 Hearst building.

STENOGRAPHER — EXPERIENCED, GOOD opportunity, location convenient to Austin. Address P 246, Tribune.

STENOGRAPHER — NEAT AND SPEEDY; Underwood machine. CAMDEN PETROLEUM CO., 208 S. La Salle.

STENO.—FAST AT DICTATION; 8 HOURS work; good pay. B. COHEN & SONS. Apply 1244 Union.

STENOGRAPHER—GOOD OPENING FOR BEginner in Loop factory; experience not necessary. Address T T 203, Tribune.

STENOGRAPHERS—TWO, FOR FRATERnal organization; steady work; good hours and pay. Address O 108, Tribune.

WANTED—FEMALE HELP.
Stores and Offices.

STENOGRAPHER.

Six months to one year experience. Splendid opportunity for advancement.
CHICAGO TAILORS' ASSN.,
535 So. Franklin-st.

STENOGRAPHER - SECRETary—Rapid and thoroughly experienced. State age, experience, and salary expected. Address T M 187, Tribune.

STENOGRAPHER.

Experienced with knowledge of general office work; excellent opportunity for right girl. Apply at once. WESTERN DOLL MFG. CO., 594 W. Randolph-st.

SWITCHBOARD OPERAtor. Experienced preferred, or one to learn on small switchboard. Good opportunity. Address T S 66, Tribune.

Switchboard Operator.

Experienced; one familiar with clerical work. Apply Stadler Photography Co., 1322 S. Wabash.

SWITCHBOARD OPERATOR — EXPERIenced; some clerical work; state experience, wages expected, and give phone. Address T S 58, Tribune.

SWITCHBOARD OPERATOR AND TYPIST—Permanent position. Call 1662 Monadnock Bldg.

SWITCHBOARD OPERATOR, TYPIST, OR stenographer—Advtg. exp. pfd. Phone Harr. 1654 Sunday, between 2 and 5.

SWITCHBD. OPERATOR—YOUNG; SMALL switchboard. R. 1530, 105 S. La Salle.

STENOGRAPHER—FIRST CLASS. CALL Popular Mechanics, Tower Bldg.

TELEPHONE OPERATORS.

Experienced on multiple board.

Apply between 8:30 a. m. and 12 m.
COMMONWEALTH EDISON COMPANY,
Room 1822, 72 W. Adams-st.

THE MILLINERY DEPARTMENT requires
Sales People,
Girls for Workroom,
Makers,
Apprentices,
Preparers,
Copyists.
Apply Ninth Floor—Retail.
CARSON PIRIE SCOTT & CO.

TICKET WRITERS.

Leading wholesale tailoring house requires several ticket writers, hand or machine, experienced or beginners. Ideal working conditions, short hours, and good pay. Write at once. Address T F 455, Tribune.

TYPIST,

with stenographic experience, wanted. Apply or phone
BUNTE BROS.,
E. W. Boeh

WANTED—FEMALE HELP.
Stores and Offices.

TYPISTS.

Two young ladies for work in our West Side offices; should be high school graduates, accurate, capable, and experienced on Underwood machines. Apply at
BENJAMIN ELECTRIC MFG. CO.,
Room 856, 29 S. La Salle-st.

TYPISTS.

Experienced girls for permanent positions. Hours, 8:30 to 5; 1 o'clock Saturdays throughout the year.
COATS & BURCHARD CO.,
21 W. Elm-st.

UNDERWOOD BOOKKEEPING MACHINE OPERATORS.

Experienced. Good salaries. Modern office artificially ventilated with cooled air. Cafeteria and restaurant in building. Hours 8:30 to 5. Apply Room 938, 76 W. Monroe-st., or General Office of
SWIFT & CO.,
Union Stock Yards.

Underwood Bookkeeping Machine Operator.

Liberal salary, pleasant working conditions. Rapid advancement. Call 8:30, ask for Miss Paine.
PACKARD MOTOR CAR CO.,
2357 S. MICHIGAN.

WANTED—STENOGRAphers, young ladies who wish to learn to operate the dictaphone. We teach you and pay good salary while learning. Office working hours, 8 a. m. to 4:30 p. m.; one-half day on Saturday all year. Apply at once.
JOHN MAGNUS & CO.,
1039 W. 35TH-ST.

WANTED—ELLIOTT FISHer operators. Permanent positions, highest salaries. Apply
B. KUPPENHEIMER & CO.,
415 S. Franklin.

WANTED—
Young ladies for general office work. Must be accurate at figures and write good hand. Permanent positions, highest salaries
B. KUPPENHEIMER & CO.,
415 S. Franklin.

WANTED—SALESLADIES on ladies' cloaks and suits.
HAMILTON BROS.,
104 S. State-st.

WE HAVE OPENINGS IN OUR OFFICES FOR
Bill Adjusters,
Comptometer Operators.
Permanent positions. Liberal salaries. Apply office manager, 11th floor, Wabash-av. building.
MANDEL BROTHERS.

WE HAVE AN OPENING for an experienced woman as Manager of our Pattern Department. We will only consider applicants who have thorough knowledge of this business. Apply at once, General Superintendent, 5th floor,
THE FAIR.

WE HAVE AN ATTRACTIVE OPENING FOR ACCURATE STENOGRAPHER. STRAIGHT STENOGRAPHIC WORK. UNDERWOOD MACHINE. PREFER YOUNG LADY WITH AT LEAST HIGH SCHOOL EDUCATION. PLEASANT OFFICE. RM. 1525 CONWAY BLDG.

WE HAVE SEVERAL OPENings for young ladies for general office work; good salaries to competent workers; short hours. Apply or phone.
BUNTE BROS.,
E. W. Boehm, 7th floor.
730 W. Monroe-st.
Haymarket 906.

WESTERN UNION OFFERS the best positions in the city for inexperienced young women over 16 years of age. Inquire at Employment Bureau, Room 305 Western Union Telegraph Building, 111 W. Jackson-blvd.

WEST SIDE FIRM HAS TWO permanent positions for young women, office clerks; should be experienced in office work, fair penmen, and good at figures. Fine prospects for advancement; good initial salary. Apply 1535 S. Paulina-st.

WOMAN—FOR OFFICE POSITION, OVER 26, purchasing ability and accuracy in figures in luding cashiering. Address P G 133, Tribune.

WOMAN—CLERK IN DELICATESSEN; NO cooking; steady work; good pay. 8 hours. 1305 D von av.

WOMAN—YOUNG, FOR STENOGRAPHIC position; high school education and some experience required. 223 W. Monroe-st.

WANTED—FEMALE HELP.
Stores and Offices.

WOMEN.

To do shopping 3 hours a day in large department store. Address T F 504, Tribune.

WOMEN — STOCKYARDS OFFICE WANTS several women over 25 years; should live on South Side or convenient to Halsted-st. car; must be good writers; opportunity for advancement; salary, $55. Address T X 214, Tribune.

WOMEN—WE DESIRE TO EMPLOY SEVERal young women with typist experience, training in dictaphone will be given; excellent working conditions exist and splendid opportunity to advance: South Side. Address O 383 Tribune.

WOMAN—YOUNG WE REQUIRE SERVICES of one who has knowledge of bookkeeping, stenography, and can talk intelligently over phone. In reply state age, experience, and starting salary. Address T T 582, Tribune.

WOMAN—YOUNG, ABOUT 25, WITH CONsiderable experience as bookkeeper and some knowledge of stenography; state fully experience and salary expected. Address T C 527, Tribune.

WOMAN—WITH SOME KNOWLEDGE OF printing, to take orders in store. Apply in writing, stating experience. GEORGE E. COLE & CO., 119 W. Washington-st.

WOMAN—EXPERIENCED, AS TELEPHONE switchboard operator and to help handle complaints; good salary to right person. Tobey Furniture Co., 33 N. Wabash.

WOMEN—4 YOUNG; FOR GENERAL OFfice work; protestant preferred; opportunity for promotion. Apply to B. MERRIAM, 431 S. Dearborn-st.

YOUNG LADIES

to learn bookkeeping. We will teach our system of bookkeeping to any young lady with grammar or high school education and pay a good salary while learning, with advancement in accordance with progress made. Must be able to write a good, plain, rapid hand. No previous experience necessary. Steady work. Ideal working conditions. Every Saturday afternoon off.
BABSON BROS.,
2845 W. 19th-st.

YOUNG LADIES—FOR VARIous positions in our auditing department; experience not necessary; permanent employment, with excellent opportunity for advancement to those who qualify.
Apply auditing department, 9th floor, center.
ROTHSCHILD & COMPANY,
State, Jackson, Van Buren.

YOUNG LADY IN BOOKkeeping department; must write plain, rapid hand; a permanent position and an excellent opportunity for advancement; some experience desirable but not necessary.
W. D. SMITH & CO.,
833 W. Jackson-blvd.

YOUNG WOMEN FOR short hour work, to pack light merchandise. Liberal salary and commission. Apply Employment Bureau, 5th floor. Take Adams and Dearborn-st. elevators.
THE FAIR.

YOUNG LADY
FOR CLERICAL WORK.
GOOD STARTING SALARY.
SPLENDID OPPORTUNITY FOR ADVANCEMENT.
GAGE HAT WORKS,
2241 INDIANA.

YOUNG WOMEN—MUST BE good penmen, for permanent positions in our office. Good advancement for right parties.
EDW. E. STRAUSS & CO.,
402 S. Market-st.

YOUNG LADIES.

An old established companw requires three young ladies haying 2-4 years' high school education in their offices; experience unnecessary; only those desiring permanent position considered, as, while the work is of a minor nature to start, it leads to more important duties, where permanency and training count; light, pleasant offices reading and rest rooms, private restaurant, where clean, substantial food is sold at cost. Tell us briefly about yourself. Address T S 114, Tribune.

YOUNG LADY—FOR GENERal office work; must be accurate at figures and write a neat hand. Call
LEONARD MORTON & CO.,
434 Wabash, 5th floor.

YOUNG LADY.

Large commercial iron and steel firm requires young lady recent high school graduate who is interested in or who has taken up mechanical drawing in her school work; position offers good future in our structural drafting dept. to girl who qualifies; experience not necessary; permanent, light, pleasant office. State age and references. Address T F 127, Tribune.

YOUNG LADY—FOR FILLing orders in waist factory. Steady employment. Good salary. A. R. Haas & Co., 214 S. Franklin-st.

YOUNG LADY
FOR OFFICE WORK.

Northwest Side office; must be legible writer and accurate at figures. Address, giving references, salary desired, and phone number. Address T C 233, Tribune.

YOUNG WOMAN—FOR OFFICE WORK, who can typewrite and knows something of shorthand. Pleasant location on large stock farm, 17 miles from Chicago. Salary to start $40, with board and room. Address T N 289, Tribune.

YOUNG LADIES—17 TO 22, GRAMMAR school graduates, to sort telegrams and general office work; $45 per month to start; excellent opportunity for advancement. Apply after 9 a. m. MR. MORRISON, Room 709 305 S. La Salle.

YOUNG LADY—FOR FILING AND GENERal office work; permanent position. State age, experience and salary wanted. Address T X 234, Tribune.

YOUNG LADY—WITH FIRST CLASS EXPErience as bookkeeper and stenographer; elegant opportunity. 311 Norton-ct., nr. Racine and Polk-sts.

2 STENOGRAPHERS

by growing advertising firm; daylight offices; 15 minutes from loop; good salary to start and good chance for advancement.
NORTH AMERICAN SERVICE CO.,
1403 W. Congress.

2 Experienced Typists

For addressing; can use beginners if rapid; good pay; short hours. Apply PRESIDENT CO., 1104 S. Wabash.

WANTED—FEMALE HELP.
Executives and Managers.

DEPARTMENT HEAD.

Large high grade commercial firm require lady about 30 years of age to take charge of their filing work in a department employing a dozen girls; must be familiar with the several classes of filing to be able to get along well with younger girls. Prefer lady with high school education or better, who has had charge of filing work elsewhere, although it is the ability to develop the department which will govern the future of this position; only those desiring a permanent position considered. Pleasant working conditions. State experience in full; confidential. Address T N 408, Tribune.

WOMAN—WIDE AWAKE, FOR ASSISTANT manager in a large cafeteria in a good southern city; must be experienced; will pay good salary to right party. State reference. Address N 345, Tribune.

GIRL—BRIGHT GEN. OFFICE WORK; full charge; fine opportunity. Hay. 1312.;

Girls—Office and Factory.

BINDERY GIRLS—WE HAVE STEADY POsitions for experienced girls at highest wages. Excellent working conditions. Sewing machine operators, gatherers, inserters, wrappers, examiners, tippers, etc. Apply R. R. DONNELLEY AND SONS CO., 21ST-ST. AND CALUMET-AV.

BINDERY GIRLS—FOR INSERTING AND gathering. FOLEY & CO., 2835 Shefield.

EXPERIENCED AND INEXperienced girls to work on overalls; union shop; good pay to beginners; steady work; 44 hours a week.
JOHN RISSMAN & SON,
841 Blue Island-av.

GIRLS WANTED

in gas mantle factory, 16 yrs. and over. $12.00 per wk. to start. Rapid advancement. Hours 8:15 to 5:30, 1 p. m. Saturday.
LINDSAY LIGHT COMPANY
161 E. GRAND-AV.

GIRLS — OVER 16, FOR light factory work; good wages; good chance on piece work for higher wages.
SUNBEAM CHEMICAL CO.,
2436 W. 15th-st.

GIRLS, OVER 16, FOR order filling positions. Good paying, steady work. Hours 8 to 4:30. 1 o'clock Saturday. Call at once.
Martha Lane Adams Co.,
1040 W. 35th-st.

GIRLS—FOR INCLOSING circulars; good salary. Apply ready for work.
CHICAGO TAILORS' ASSN.,
535 S. Franklin-st.

GIRLS
for labeling can goods.
Apply Shipping Superintendent.
Franklin, MacVeagh & Co.,
Lake and Market-sts.

GIRLS—TALL, HEALTHY, TO operate envelope folding machines. $13 to start.

You can quickly earn good salaries after a week's work or learning. Our bonus plan enables girls to increase their earnings to $18 and $20 per week.
SEWELL CLAPP ENVELOPE CO.,
23 N. Desplaines-st.

GIRLS—FOR LIGHT ASSEMbling work. Good wages.
AUTOMATIC ELECTRIC CO.,
1001 W. Van Buren-st.

GIRLS
for electrical assembling work. Apply 2d floor.
PELOUZE MFG. CO.,
232 E. Ohio-st.

GIRLS—16 OR 17 YEARS OLD FOR LIGHT, clean factory work; excellent working conditions and steady positions; close 12 o'clock Saturdays.
JOHN B. WIGGINS CO.,
1104 S. Wabash-av.

GIRLS—HIGH SCHOOL GRADUATES, OF literary turn of mind, who desire to learn to become proofreaders. Starting wage $14 per week. Steady positions and rapid advancement for best girls. State age and experience if any. Address T X 197, Tribune.

GIRLS—UNUSUAL OPPORTUNITY; NEAT girls who wish steady employment in modern daylight factory; steady work; $14 with quick advancement; must be over 16 and not over 20; bring age certificate. WM. WRIGLEY JR. CO., 3535 S. Ashland.

GIRLS—TO FILL WALL PAPER ORDERS in shipping department; good salary; excellent working conditions. Apply to MR. GRABBIT, American Wall Paper Co., 825 S. Wabash-av.

GIRLS—FOR CLERICAL WORK; MUST BE over 16 and grammar school graduates; $13-$25 per week; wages will be increased on experience and merit. KELLOGG SWITCHBOARD & SUPPLY CO., 1066 W. Adams.

GIRL—OVER 16, FOR FILING AND OFfice work in loop; good chance for advancement. Address, giving age, references and salary expected. Address T L 412, Tribune.

GIRLS

Over 16, for light, clean work. American Bank Note Co., 118 E. 20th-st., cor. Indiana-av.

GIRLS—TO PACK CANDY; LIGHT WORK; good wages; 8 hrs. work. Call at once. Universal Theater Concession Co., 180 N. Wabash.

GIRLS—SEVERAL, 16 TO 20 YEARS, FOR filing and mailing department; also light office work; no experience necessary. BECKLEY-RALSTON CO., 1801 S. Michigan.

GIRL—TO TAKE CHARGE OF LABEL DEPT. in wholesale clothing house; also girl to sew on labels. H. M. LINDENTHAL & SON, 8 So. Market-st.

GIRLS—TO WORK IN PAPER BOX FACtory; clean work; good wages. Hertle Roberts Co., 552 W. Harrison, 2d floor.

GIRLS—LUNCH COUNTER; EXPERIENCE for out of town railroad eating houses; free transportation. Apply 526 Insurance Exchange Bldg., 175 W. Madison.

GIRLS—TWO, 15 YEARS OR OVER, TO learn to pack stationery. SEELY & CO., 422 S. Dearborn.

GIRL—FOR CONFECTIONERY STORE; 7 to 11:30 p. m.; liberal salary; soda fountain exp. 4646 Grand-blvd. E. J. Mich.

GIRLS—16 OR OVER, FOR LIGHT WORK in printing and binding. MANZ ENGRAVING CO., 4001 Ravenswood-av.

GIRLS—FOR LIGHT, CLEAN FACTORY work; experience not necessary. 1850 Elston-av.

GIRLS—TO TRY ON COATS AND SUITS, sizes 16 and 36. Apply Chicago Novelty Cloak Company 386 W. Adams-st.

GIRLS—FOR LIGHT PUNCH PRESS WORK. Modern Tool and Stamping Co., 313 S. Clinton. Harrison 7451.

GIRL—EXPERIENCED, TO HELP IN CANDY department. Apply Miss Dahl, T. & G. store, 16 N. Michigan.

GIRLS—TO HELP IN KITCHEN OF CAFEteria. Larkin Co. of Illinois, 3617 S. Ashland av.

GIRL—ASSISTANT—SODA FOUNTAIN AND tables, drug store, evenings. CONRADNAFE, 1400 47th.

GIRLS—TO WORK IN CLOAK FACTORY; experience not necessary. PERCIVAL B. PALMER & CO., 307 W. Adams-st.

GIRL — HIGH SCHOOL GRADUATE FOR office work; Salary $85 to start. Address P 353, Tribune.

GIRLS—FOR LABELING BOTTLES; light work; good hours, good wages. Ask for MR. OLSON, Avalon Farms 331 W. Ohio.

GIRL—TO STAMP PARCEL POST MAIL; $14 a week and bonus. HALL & McCREARY, 430 S. Wabash.

GIRL—TO WAIT ON SODA TABLES EVEnings; short hours; good pay. Walgreen Drug Co., 6701 Stony Island-av.

GIRL—TO DO MISCELLANEOUS WORK IN pressroom and bindery; must be over 16. RR. 543, 711 S. Dearborn-st.

GIRL—FOR CONFECTIONERY STORE; evening work 114 E. Garfield

GIRLS — EXPERIENCED IN SOLICITING over telephone. Apply 4032 Elston-av.

WANTED—FEMALE HELP.
Girls—Office and Factory.

GIRLS.
CANDY FACTORY.

Must be over 16 years, experience unnecessary. Hours 8 to 4:30; 12 o'clock Saturdays; $12.82 per week to start. Can earn big wages on liberal piece work rates.
RUECKHEIM BROS. & ECKSTEIN,
Harrison and Peoria-sts.

GIRLS—WITH POWER MACHINE EXPERIENCE, TO LEARN THE MILLINERY TRADE.
You can make big money.
Competent instructors.
LEPMAN BROTHERS,
500-532 S. Throop-st., corner Harrison-st.
Metropolitan "L" to Racine-av. station and Harrison-st. surface cars to Thoop-st.

GIRLS WANTED

to learn to make envelopes by hand; this is not machine work and the work is not hard; you can make a very good salary after you become experienced; this is steady work all the year round. Apply 5th floor, Superintendent's office, corner St. Clair and Illinois-sts.
CUPPLES ENVELOPE CO.

GIRLS.

We need a number of bright, active girls, 16 to 20 years of age, to do light factory operations. The workrooms are light and airy and conditions good; $12 per week to begin, with a good chance for advancement. Apply Monday after 9 a. m. to Selz, Schwab & Co., 514 W. Superior-st.

GIRLS—FOR LIGHT FACTORY WORK: OPportunity to earn $16 to $20 per week after learning.
Good pay while learning.
Apply Manufacturing Department,
A. C. McCLURG & CO.,
329 E. Ontario-st.

GIRLS
for carton packing and machine work. Clean, light factory. $12 to start. Steady employment.
PHEOLL MFG. CO.,
5700 W. 12th-st.

GIRLS FOR ASSEMBLY work; light, clean shop; good pay; chance for advancement.
E. EDELMANN & CO.,
359 E. Ohio-st.

GIRLS WANTED—EXPERIenced dried beef packers; good pay and good working conditions. OSCAR S. MAYER & BROS., 1241 Sedgwick.

GIRLS—OVER 17 YEARS OF age, for checking dept. Apply R. W. K. CO., 305 W. Adams-st., 8th fl.

GIRLS.

Must be over 18 years. Experience unnecessary. For icing dept. 44 hour week.
NATIONAL CANDY CO.,
329 W. Superior-st.

GIRL

To operate duplicator machine; private, up to date furniture plant; excellent working conditions and good wages to right girl. Edison Electric Appliance Co., 5690 W. Taylor-st.

GIRLS—FOR GLUE WORK ON CALENDAR PADS OR FAMILIAR WITH GLUEING OFF. 2949 W. VAN BUREN.

GIRL—OVER 16, GRAMMAR SCHOOL GRADuate, for general usefulness in office and go on errands; no experience necessary; permanent position with advancement if reliable and quick to learn. 62 W. Madison-st., Room 402.

GIRLS—OVER 17 FOR LIGHT WORK IN our kitchens; best of working conditions; Saturday afternoons off; bonus; vacations to steady employes; good prospects for willing workers. Martha Washington Candies Co., 3823 Broadway.

GIRLS—OVER 18 YEARS, FOR PLEASANT work in our soap and perfume department. Good pay and prospects for steady workers. Apply ready for work. ALLEN B. WRISLEY, 925 S. Wells-st.

GIRLS

to fold and insert circulars. The 20th Century Press, 24 S. Clinton.

GIRL — WHO HAVE BEEN DRESSMAKING, to learn fur lining and finishing; best pay and steady work. 508 North American Bldg. RICHARD BEAK.

GIRLS—TO LABEL; SMALL CLEAN WORK. Steady employment. No experience necessary. $10 to start. Hours 8:30 to 5. Phone Superior 122. 362 W. Erie-st.

GIRLS AND BOYS—16 YEARS AND OVER, in light manufacturing plant, for assembling work. H. G. SAAL & CO., 4410 Ravenswood-av.

GIRLS—6, EXPERIENCED, FOR ADDRESSing. FARQUHAR-MOON MFG., 1407 W. Jackson-blvd.

GIRLS—IN THE ENGRAVING ROOM; EXperience not necessary. P. F. PETTIBONE CO., 27 N. Desplaines-st.

GIRLS—OVER 16, FOR GENERAL OFFICE work. Apply LYON & HEALY, Wabash and Jackson.

PRESS GIRLS.

Experienced.
Englewood Cleaners, 6343 S. Halsted-st.

SAMPLE PASTERS — ALSO girls to learn. $12 per week while learning. Piece workers are making $4.50 to $5 per day. C. W. Braithwaite Co., 618 S. Canal. Mr. Harrison.

SEVERAL BRIGHT GIRLS for filing and general office work. Apply 8:30 to 10 a. m., Supt.'s office, 8th floor.
THE HUB.
HENRY C. LYTTON & SONS.

STOCK GIRLS

Over 16 years, in wholesale millinery house. Previous experience will help but is not absolutely necessary; good starting salary.
CHICAGO BARGAIN HOUSE,
180 N. Michigan-av.

WANTED—GIRL AS TIMEkeeper, over 18 years, for clerical work in factory; good at figures; good penman essential. 711 W. Harrison-st.

WANTED—FEMALE HELP.
Girls—Office and Factory.

WANTED—A BRIGHT, ACtive girl for coffee counter; good salary. 1207 N. Dearborn.

WANTED—GIRLS

For tip printing on badges and cap and hat tips. Busch & Co., 322 W. Van Buren-st.

THE WESTERN ELECTRIC CO., INC.,
Wants
GIRLS AND YOUNG WOMEN
FOR INSPECTION WORK.
This work does not require experience.
80c per hour starting wage.
Call at Employment Office, 48th-av. and 24th-st.

WOMEN—GIRL AND WOMEN TO WORK on toys; 44 hr. week. Call at 850 Lill-av.

YOUR OPPORTUNITY FOR QUICK ADVANCEMENT.

Wanted—By a large manufacturing company, a bright, educated girl, 14 to 15, for light work in mailing dept.; good location and pleasant surroundings.
Hours, 9 to 5:30, Saturday 12:30. Apply MR. MOORE, 1st floor.
THE H. W. GOSSARD CO.,
1006 S. Michigan.

100 GIRLS WANTED—OVER 18 YEARS OF AGE

To do bindery work; $10.00 per week to start; rapid increases in wages guaranteed. Girls can make $15 to $18 per week at end of one month.

Clean, interesting work in cool workrooms, overlooking Lake Michigan. All table work; no dangerous machinery.

No previous experience required.

Lump sum bonus for those who stay through August.

Steady work for good girls who desire it.

Club house and lunch room.

APPLY
R. R. DONNELLEY & SONS COMPANY,
21ST-ST. & CALUMET-AV.

Take Cottage Grove-av. cars to 21st-st., walk one block east; Indiana-av. cars to 22d-st. and Indiana-av., walk two blocks east and one north; 22d-st. cars to Wabash-av., walk four blocks east and one north; I. C. to 22d-st. Station.

50—GIRLS—50

15 to 16 years of age. Those who will soon become 16 years of age preferred. Exceptional opportunity for big girls to learn a good trade. Steady positions for best girls. Vacation work for school girls.

$9.00 per week to start.
8 Hour Day.
Rapid advancement.
Cool work rooms overlooking lake.

Clubhouse and lunchrooms.

Apply
R. R. DONNELLEY AND SONS COMPANY,
21st-st. and Calumet-av.

20 GIRLS FOR ALTERATION work. We are willing to pay a good salary and teach beginners how to become competent alteration hands. Light, airy shop to work in. Short hours. Apply 8:30 to 10 a. m., Supt.'s office, 8th floor.
THE HUB.
HENRY C. LYTTON & SONS.

50—GIRLS—50

Over 16, inexperienced, to pack candy; pleasant work; good pay; 44 hour week. Apply at once.
CURTISS CANDY CO.,
3145 N. Halsted-st.

Household and Domestic.

ASSISTANT CARETAKER—ALSO HOSPITAL helper. Chicago Orphan Asylum, 5120 South Park-av.

CHAMBERMAIDS — GOOD pay; no watch to stand. Apply Housekeeper, 3d floor, Morrison.

CHAMBERMAIDS—WHITE; HOTEL BALES. 123 E. 43d-st.

CHILD'S NURSEMAID—OR GOVERNESS. Refs. required. Address O 78, Tribune.

COOK — COMPETENT, WHO will take care of first floor. Small family. Good wages. Phone Wilmette 703 J, reverse charges.

COOK AND A SECOND GIRL—WHITE, TO go to suburbs; references required. Apply Monday, between 10 and 12 m. and 2 and 4 p. m. to MR. BROWN, White Star Line office, 14 N. Dearborn-st.

COOK—WHITE GIRL: 3 IN FAMILY; EVanston summer. Chicago winter; high wages; ref. 617 Foster-st., Evanston. Tel. Evanston 1818. Carfares paid.

Cook—Thoroughly Competent

5121 Blackstone-av. Midway 2583.

COOK OR HOUSEMAID—GOOD TO GO TO California in the near future. Give particulars. Address P 462, Tribune.

COOK OR HOUSEWORK—GIRL, SUBURI 1619 Ashland Blvd. Clark and Randolph MANN

COOK—EXPERIENCED IN BOARDING house. 5833 Kenwood-av.

COOK'S HELPER—COLORED. GIRL'S CLUB. 430 S. Ashland blvd.

COOK AND 2D MAID—IN COUNTRY. LOCK Box 476, Wheaton, Ill. Wheaton 472-Y.

WANTED—FEMALE HELP.
Household and Domestic.

COOK—ASSISTANT; AND RESTAURANT attendant in private restaurant. Apply Mrs. Walsh, Commonwealth Edison Company, 23d and Fisk-sts.

COOK—GOOD; WAGE $20 WEEK, ROOM and board. C. H. ROTHE, Sylvan Beach Hotel, Antioch, Ill.

DISHWASHERS.
Apply timekeeper.
MORRISON HOTEL,
25 S. Clark-st.

DOMESTIC HELPER—COLORED: IN KITCHen in small hotel in Highland Park. 837 Central-av., Highland Park. Phone Highland Park 643.

GENERAL HOUSEWORK—NO WASHING. Home nights. Protestant. Tel. Graceland 8329.

GIRL—BY MARRIED COUPLE EMPLOYED, responsible, clean, honest white girl for cook and general housework; good home and room with bath attached; references required. Call evenings after 6 p. m. BLATCHFORD, 601 Fullerton-pkwy., Apt. 2.

GIRL—FOR LIGHT HSWK. AND COOKING; no washing, small family; good home and good pay. Apply 3532 Catalpa-av., 2d apt. Phone Sunnyside 1015.

GIRL — FOR GENERAL HOUSEWORK; small family; no washing or ironing; high wages; reference required. Winnetka 1380. 1160 Scott-av., Hubbard Woods.

GIRL—EXPERIENCED, WHITE, FOR SECond work in Kenilworth home, North Shore suburb; 3 in family; no children. Call Kenilworth 165 before noon or in evening for appointment.

GIRL—SECOND; WHITE, FOR GEN. hswk.

MRS. S. L. MARKS.
848 Drexel-sq., 2d apartment.

GIRL — FOR GENERAL HSWK.; NO WASHing; no cooking; good home; $15 a week. J. SOLOMON, 1651 Greenwood-av., Wilmette, Ill. Tel. Wilmette 1520.

GIRL—FOR SMALL FLAT; WASH, IRON, and help with light housework; no cooking; good wages. SCHULTZ PIANO CO., 1540 W. Madison-st.

GIRL OR MIDDLE AGED WOMAN — FOR housework. North Side suburb. Small house and family. State reference and salary expected. Address P 249, Tribune.

GIRL — FOR GENERAL HOUSEWORK; small family; good wages; room with bath. Phone Wilmette 14 5, reverse charges, or call 707 Linden-av., Wilmette.

GIRL—WITH REFERENCE, GENERAL housework for two in family; good home; $7 to right person. Call after 10 a. m. MR. WARD, 202 Washington-blvd.

GIRL—FOR GENERAL HOUSEWORK; NO washing small family, good home and good pay. Apply 4505 N. Whipple-st., 2d apt. Phone Monticello 2805.

GIRL—GENERAL HOUSEWORK; 2 IN FAMily; plain cooking; through at night at 5:30. 709 S. Sacramento-blvd. Ph. Gar. 4494.

GIRL—COMPETENT, GENERAL HOUSEWK.; good wages to one who desires nice home, cool room. 214 Ridge-av., Winnetka 336.

GIRL—YOUNG, WHITE, FOR GENERAL housework; no washing, small family; go home nights; So. Side. Ph. Englewood 8290.

GIRL—FOR KITCHEN WORK IN SMALL hospital; white; room and board; references. Call Monday, 2640 Calumet-av.

GIRL—FOR LIGHT HSWK. $7 PER WK.; no wash.; pleasant home; small fam. Mrs. White, 1500 Hood-av. Edgewater 7960.

GIRL—HOUSEWORK, PLAIN COOKING; NO washing; excellent wages. KAMSLEH, 4712 Ellis-av., 2d.

GIRL — YOUNG, OR WOMAN, TO WASH dishes and help with baby. Apply 3529 W. Adams-st., 1st.

GIRL—GOOD, FOR GENERAL HOUSEwork; references. E. W. HULL, 5541 Peoria, 2d.

GIRL — GENERAL HSWK., COLORED PREferred; no children, no washing. 6843 Champlain, 1st apt. Englewood 7965.

GIRL — RELIABLE, COLORED, GENERAL housework; go home nights, 5712 Michigan-av., 1st. Ph. Normal 8216.

GIRL — FOR GENERAL HSWK.; SMALL family; good wages; no laundry. 5700 Michigan av., Wentworth 866.

GIRL—FOR GEN. HOUSEWORK; GOOD home. Apply W. E. WEINSHENKER, 915 N. Sacramento-blvd. Armitage 1644.

GIRL—FOR DIET KITCHEN WORK; BOARD and room; good wages. German Deaconess Hospital, 2421 S. Morgan-st.

GIRL—GENERAL HOUSEWORK; 2 IN FAMily. 1510 S. 5 t pl. and floor, near Blackstone-av. Phone Midway 2 ; ;

GIRL—TO CARE FOR 2 YEAR OLD AND infant; must be thoroughly reliable; refs. 4701 N. Albany-av., 1st. Mont. 4080.

GIRL—FOR GENERAL HOUSEWORK; FAMily of 2. Mrs. Fertig, 819 Lawren e-av. Phone Edgewater 1712.

GIRL—OR WOMAN—TO ASSIST IN KITCHen, Northmoor Country Club. Ph. Evanston 3523.

GIRL — EXPERIENCED, FOR GENERAL housework; small family; no washing; good wages. Phone Blackstone 588.

GIRL — 3 HOURS' WORK FOR FAMILY, 5 to 8 p. m., $8 per week. Phone Rogers Park 693.

GIRL — 3449 W. MONROE-ST.: CARE TWO children; stay at hotel in country; all expenses and wages paid. Phone Keldzie 2729.

GIRL — COLORED; GEN. HSWK.; 2 IN fam.; no laundry; good wages; refs. 215 N. Oak Park-av. Phone Oak Park 1003.

GIRL — COMPETENT, FOR GEN. HSWK.; good wages. VAIL, 651 Roscoe. Graceland 1404.

GIRL—FOR LIGHT HSWK.; HELP IN BAKery; no laundry or Sunday work; good pay. 3458 W 63d-st. Prospect 8819.

GIRL—YOUNG, MOTHER'S HELPER, WHO wants good home preferred. 4406 Calumet, 2d. Drexel 5028.

GIRL—FOR GENERAL H. W.; 4 ADULTS; best wages. T. J. TUBBS, 1234 Ashland-av., Wilmette.

GIRL—GOOD HOME AND WAGES OFFERED white girl, 2d floor apartment, 3 in family. Clarkson, 921 Washington-st., Evanston.

GIRL—FOR GENERAL HOUSEWORK IN family of two; no laundry; must be exceptional cook; Sundays free. Ph. Superior 1046.

GIRL—GENERAL HOUSEWORK; SMALL fam.; no washing. Eddy, 429 Wellington-av.

GIRLS—FOR LIGHT ASSEMBLING EXP. Can marry; 7th floor, 32 So. Clinton.

GIRL—FOR GENERAL HOUSEWORK; NO washing; good wages. Hyde Park 1722.

GIRL—LIGHT HSWK.; HALF OR WHOLE day, by wk. 933 Lafayette, 2d. Cowen.

GIRL — FOR GEN. HOUSEWORK; NO washing. 4420 Grand-blvd. Oakland 2.

GIRL—FOR HOUSEWORK; 6 RM. FLAT IN Logan Sq. Phone Central 923

GIRL—TO ASSIST WITH LIGHT HOUSEwork; 5 or half day. 643 Grace-st., 2d flr.

GIRL—YOUNG, TO RUN ERRANDS AND light housework for 1 person. Albany 6598.

GIRL—FOR GENERAL HOUSEWORK; GOOD wages. 1357 Hyde Park-blvd., Apt. 3.

GIRLS — TWO TO WAIT ON TABLE twice a day. Phone West 146.

GIRL—FOR HOUSEWORK 915 ELMWOOD-av. Wilmette. Phone Wilmette 2250.

HEAD WAITRESS—THOROughly experienced; opening Aug. 4th. THAYER'S, 212 S. Clark-st.

HOUSEKEEPER—TO TAKE CHARGE OF linen room in apt. hotel; no side; must be experienced and efficient; give full particulars including last place of employment. Address X G 230, Tribune.

HOUSEKEEPER—LIVING SOUTH SIDE; family 4 adults; no washing. Address N 297, Tribune.

HOUSEKEEPER — EXPERIENCED; FOR farm; no objection to child. Ph. Hammond 797, 343 Carroll-st., Hammond, Ind.

HOUSEMAID — GENERAL HOUSEWORK. Wilmette; good pay; no laundry work; small family; nice home; one block from lake. Telephone Wilmette 1728.

LADY—WILL GIVE HOME TO ELDERLY lady in exchange for light services; small wages. 4801 Lake Park, basement. Drexel 7585.

LADY—MIDDLE AGED, TO ASSIST IN CARE of 2 children, age 8 and 4. PUSHECK, 5353 Magnolia. Edge. 4341.

LADY—FOR LIGHT ROOM AND REPAIRING, etc.; private room and board. Washington Boulevard Hospital, 2449 Washington-blvd.

LAUNDRY GIRLS.

Salary, room and board. Washington Boulevard Hospital, 2449 Washington-blvd.

LAUNDRESS — MONDAYS AND TUESdays; experienced with Thor washer and mangler; $3.10 per day. Apply E. A. EGAN, 6333 Winthrop-av. Phone Edgewater 1408.

LAUNDRESS—FOR SMALL HOSPITAL; white; references; room and board. Call Monday, 2640 Calumet-av.

LAUNDRESS—COLORED; GOOD, BY THE week. Exc 2924 Lake Forest.

MAID—FOR GENERAL HOUSEWORK; FOUR in family; no washing. 1206 Elmwood-av., Wilmette, Ill.

MAID—FOR GENERAL HOUSEWORK; 2 IN family; no washing; wages $10. References required. 6133 Kenmore-av.

MAID—EXPERIENCED GENERAL HSWK. 3 in family. Wages $15. MRS. T. CREIGH, 200 Prospect-av., Highland Park.

MAID—EXPERIENCED, FOR UPSTAIRS work. Phone Winnetka 683 and reverse charges.

MAID—GENERAL HOUSEWORK; NO WASHing, no cooking. 811 E. 49th. Ph. Oakland 4339.

MAID—GENERAL HOUSEWORK; NO WASHing; small apt.; own room and bath. Call Lake View 7107.

MAID—FOR GENERAL HOUSEWORK; steady work; good wages. 1712 W. 104th-st. Beverly 1110.

MAID—FOR HOUSEWORK; NO LAUNDRY; small house; family two; high wages; Wilmette. Address N 36 Tribune.

MAID — GENERAL HOUSEWORK; FAMily 3 adults. 4355 Greenwood-av. 1st.

MAID—PARIS HOTEL, 538 S. STATE-ST. Rooms ready for work.

MAID—COMPETENT; GENL. HSWK.; FAMily 2. Hyde Park 1153.

MAID—SECOND, COMPETENT, GIRL. PH. Lake Forest 430, or write P. O. Box 134.

MAID—FOR GENERAL HSWK.; NO WASHing. 1223 E. 53d-st. 2d.

MAID—EXPERIENCED FOR GEN. HSWK. Ph. Swar 1191.

MAID—COLORED FOR GENERAL HOUSEwork; refs. 4826 Vincennes-av.

WANTED—FEMALE HELP.
Household and Domestic.

MOTHER'S HELPER—TO ASSIST WITH baby and housework. Call Drexel 1853.

MAIDS,

2, for general work, small new hospital; good wages; good quarters; pleasant surroundings. Telephone Highland Park 910.

MAID—WHITE, TO GO AWAY FOR SUMmer to take charge of 2 children, age 6 and 6, reference required, good wages. Write MRS. H. RATZ, 229 6th-st., Wilmette, or phone Wilmette 1016, charges reversed.

MAID—COMPETENT, SECOND, WHITE, home in Evanston; family of four; good wages. Apply Monday either 144 Greenwood-blvd., Evanston, Telephone Evanston 272, or 300 W. Adams-st., Chicago.

MAIDS (2) OR MAN AND WIFE—GENeral housework; private cottage; Midlothian Country Club. MRS. J. S. SHEAVE. Phone Blue Island 181.

MAID—WHITE; ONLY WORK PLAIN COOKing, sewing, and care of 5 rooms; no laundry, 3 little girls, nurse kept; $12; desirable place. Phone Edgewater 6366.

MAID—COMPETENT; FOR COOKING AND general downstairs work; no heavy cleaning, no laundry; $30. 543 Longwood-av., Glencoe, or phone Central 3075 Monday.

MAID—EXPERIENCED, TO DO GENERAL housework in small apartment; small family; Rogers Park, on L. Ref. Ph. 6027.

MAID—FOR GENERAL HSWK.; 4 IN FAM.; good wages. Apply Rm. 329, 69 W. Washington.

MAID—WHITE; EXPERIENCED; EXCELlent home and good wages for competent, reliable girl. Phone Edgewater 6366.

MAID—COMPETENT, GEN. HSWK.; GOOD wages. Call Monday morning, B. NEUBURGER, 921 Argyle.

NURSE — LADY WITH 5 YEAR OLD GIRL and 6 months old infant, desires to engage permanently. Speaks English and will return to home in Dallas, Tex., in September; splendid home and liberal wages to competent party. For interview phone Mrs. Arthur S. Kramer, Room 651

WANTED—FEMALE HELP.
Professions and Trades.

DRAPERY SEWERS.
Woman to sew draperies and slip covers and
Young women to learn cutting and fitting of slip covers.
Apply ninth Floor—Retail.
CARSON PIRIE SCOTT & CO.

DRESSMAKERS AND HELPERS—RM. 911 Venetian Bldg., 15 E. Washington. Corcoran Shop.

DRESSMAKERS AND HELPERS — BEST conditions. MADAM BERGMAN. Garfield 10307.

DRESSMAKERS—EXP'D FINISHERS, RM. 308 State-Lake Bldg.

EMBROIDERERS
AND
FINISHERS
FOR DRESSMAKING ESTABLISHMENT. STEADY POSITIONS WITH SPLENDID WORKING CONDITIONS AND GOOD PAY. HOURS 8:30 TO 5:30. SATURDAY AFTERNOON OFF YEAR AROUND.
BLUM'S,
Rm. 510, 616 S. Michigan.

EXAMINERS.
Girls—Light, clean work in our daylight factory; experience not necessary, but must be bright and energetic; $12 per week. Chance for advancement. Hours 8 to 4:30; 8 to 12 on Saturday.
THE MOSES ROSENTHAL CO.,
918 W. Van Buren-st.,
6th floor.

EXAMINERS.
EXPERIENCED WOMEN TO INSPECT LADIES' READY TO WEAR COATS AND SUITS. MUST KNOW FABRICS AND HOW TO MEASURE. NO BEGINNERS. GOOD STARTING SALARY.
MONTGOMERY WARD & CO.
618 W. CHICAGO-AV.

EXPERIENCED
bindery girls wanted for inserting catalogue work.
Also 100 girls to learn.
Our girls make big money.
Steady work to competent workers.
Apply to Mr. Harrison.
W. F. HALL PRINTING CO.,
Kingsbury and Superior-sts.

EXPERIENCED OPERAators on ladies' velvet hats. Our operators make no less than $6 per day. Come ready to work.
MICHIGAN HAT WORKS,
56 E. Randolph, 4th fl.

EXPERIENCED TRIMMERS and makers. Also girls who are handy with needle.
MICHIGAN HAT WORKS,
56 E. Randolph, 4th floor.

FEEDERS—GIRLS TO FEED CYLINDER and Gordon; steady positions and opportunities for willing workers. Pereira Bros., 712 Federal-st.

FITTERS—EXPERIENCED ON WOMEN'S apparel. Josephs of Chicago, 608 S. Michigan.

FITTER—EXPERIENCED, FOR READY TO wear store in Des Moines, Ia.; state experience, etc. Address D G 19, Tribune.

FORELADY.
Silk underwear factory; one who has had experience in this or similar line; excellent opportunity and good salary to right party. TOWSLEY-BLISS & CO., 222 W. Madison-st., 6th floor.

FORELADY — EXPERIENCED ON SILK waists; give past experience; confidential; excellent opportunity. Address T L 406, Tribune.

FORELADY.
Must be energetic and know how to handle girls; must be familiar with drug articles; good chance with growing concern; state age, experience, references and salary expected. Address T S 63, Tribune.

FORELADY—EXPERIENCED ON HIGH grade georgette waists; must be A1; salary no object. Address T T 591, Tribune.

AS
FRED HARVEY EMPLOYEES
Head waitresses, waitresses, maids, launderesses, etc.; respectable young women with or without experience for Fred Harvey hotels and restaurants in
New Mexico, Coloradc,
Grand Canyon, Arizona, etc.
Free transportation to destination; also meals.
Good Homes,
Good Treatment,
Increased Wages.
Further increases in wages after six months and twelve months' service.
Address FRED HARVEY, 216 W. 18th-st., Chicago, or Union Station, Kansas City.

FUR FINISHERS AND LINERS—APPLY L. FRIEDMAN, 310 E. 47th-st.

GIRLS.
50 WANTED.
Inserting mail order catalogues in our bindery. Experience preferred but not necessary. Clean, light table work. 48 hours per week. 25c per hour.
Ask for Miss Heelan.
The Cuneo-Henneberry Co.,
22d and Canal-sts.

GIRLS AND WOMEN FOR light, pleasant factory work. Apply JOHN SEXTON & CO., 352 W. Illinois.

GIRLS OR WOMEN—SEVERAL FOR LIGHT factory work; also laborers; well ventilated, clean, and congenial working conditions. 1 o'clock Saturdays; good wages to start. See MRS. BORBECK, 443 W. 39th-st. Great Atlantic and Pacific Tea Co.

GIRL—YOUNG, TO SEW JEWELRY ON cards; must be handy with the needle. Apply The Newall M'f'g Co., 29 E. Madison.

GIRLS—10, COLORED, EXPERIENCED ON power machines, to work on aprons; good pay. MRS. JACKSON, 3707 Wentworth.

GIRLS—TO OPERATE CALENDAR TRIMming machine; steady employment; good wages. 2949 W. Van Buren.

GIRLS—ABOUT 20 YEARS, FOR ORDER filling department. 2949 W. Van Buren.

WANTED—FEMALE HELP.
Professions and Trades.

GIRLS
WANTED
FOR CROWN SEWING
ON
LADIES' AND CHILDREN'S
HATS.
NO EXPERIENCE
NECESSARY.
GIRLS HANDY WITH THE NEEDLE CAN EARN FROM $10 TO $30 A WEEK.
COME READY FOR WORK.
WM. F. CHINIQUY
COMPANY,
1700 WASHINGTON-BLVD.

GIRLS — FOR WRAPPING stick candy. Experienced girls can earn $20 per week, piecework; steady work; pleasant working conditions.
Continental Candy Corp.,
212 E. Austin-av.

HAIRDRESSER AND MARCEL WAVER—EXperienced; one who can manage a hair department. Apply M. THOME, Majestic Bldg., 9th floor.

HAIRDRESSER—GOOD MANICURIST; SO. Side; give experience and phone number. Address N 84, Tribune.

HAIRDRESSER—MUST BE EXPERT IN FAcial and manicuring. MR. PAUL, 3169 Broadway.

HAND BUTTON SEWERS—EXCELLENT working conditions, good wages. Apply in person. CHICAGO SPAT & LEGGING CO., 618 W. Jackson.

HAND BUTTONHOLE MAKERS AND FINishers—Experienced; highest wages paid. MARKS & STONE, 329 S. Franklin, 4th floor.

HEAD WAITRESS AND WAITRESSES—Fine working conditions. Lexington Hotel, Michigan-av. and 22d-st.

LABEL SEWERS
by machine, in wholesale clothing house; clean work and good pay.
EDERHEIMER-STEIN CO.,
1911 W. 12th-st.

LADIES FOR HOUSE TO house demonstrating. $2.80 to $3.40 per day and carfare. No commission. Apply O. NELSON, 6433 Cottage Grove-av.

LADY FITTER—WHO HAS HAD EXPERIence in fitting ladies' coats, suits, and dresses; references required; steady position and good salary to right party. Apply MR. GOLD at store, 302 S. Michigan.

MACHINE OPERATORS.
We have several desirable positions open in our punch press assembly inspection and drill press departments; highest wages. Apply United Mfr. & Distributing Co., Ohio-st. and Lake Shore-drive.

MANICURE—FIRST NATIONAL BANK Bldg. barber shop.

MARCEL WAVER—SHORT HOURS; EXCELlent salary. Call Central 812. Room 104 Mentor Bldg.

MARCEL WAVER—EXPERIENCED; ALSO lake charge; excellent salary. Midway 2042.

MARCEL WAVER—EXPERT. LOUISE MANsell Beauty Shop, 4056 W. Madison-st.

MARINELLO ALL AROUND OPERATOR. 1455 E. 63d-st. Mid. 3292.

MASSEUSE — WHITE, WHO CAN GIVE Turkish baths. Inquire Room 300 Reliance Bldg., 32 N. State-st.

MIDDLE AGED WOMAN
for factory work in inspection dept.; clean work; good pay.
WM. R. JOHNSTON MFG. CO.
359 E. Ohio-st.

MILLINERY MAKERS.
EXPERIENCED MAKERS FOR HIGH CLASS MILLINERY ESTABLISHMENT. STEADY POSITIONS. GOOD PAY. HOURS 8:30 TO 5:30, SATURDAY AFTERNOONS OFF YEAR AROUND.
THE VOGUB,
CONGRESS HOTEL BLOCK,
512 S. MICHIGAN.

MILLINERY WORKERS.
Experienced operators; also girls to trim ready to wear hats; large, light, airy sewing hall. Ask for Horace G. Lepman.
S. KRAINER & CO.,
233 W. Schiller-st.,
Near Wells-st., ½ block from N. W. "L."

MILLINERY MAKERS.
Apply 14th floor.
MANDEL BROTHERS.

MILLINERY MAKERS, experienced, wanted to take work home.
H. B. ABRAMS & BRO.,
169-175 N. Wabash-av.,
5th floor.

MILLINERY APPRENTICES
TEN GRAMMAR SCHOOL GRADUATES; 20 EXPERT PIECE WORKERS; BEST PAY; LIGHTEST WORKROOM IN CITY.
WALTER ANESHAENSEL,
179 N. MICHIGAN-AV.

MILLINERY TRIMMERS—EXPERIENCED; nice, light workroom; work all year round.
FASHION HAT MFG. CO., 21 S. Wabash.

MILLINERY MAKERS — EXPERIENCED; good pay; daylight workroom; steady work.
JOSEPH ANDERSON, 37 S. Wabash, R. 705.

MILLINERY MAKER AND TRIMMER—First class. RYAN MILLINERY, 3258 Madison-st. Kedzie 6043. Call Monday.

MILLINERY MAKERS — EXPERIENCED; steady position; salary $15. Ray Collins, 104 E. Garfield-blvd.

MILLINERY WORKERS—SALARY $15-$18 per wk. 4145 W. Madison.

WANTED—FEMALE HELP.
Professions and Trades.

MILLINERY OPERATORS,
EXPERIENCED
ON LADIES' VELVET HATS.
PLENTY OF WORK AND LONGEST OF SEASONS GUARANTEED.
IDEAL WORKING CONDITIONS.
COME AND WORK IN THE BEST VENTILATED AND MOST SANITARY FACTORY. Electric fans throughout the factory.
LEPMAN BROTHERS,
500-532 S. Throop-st.,
Corner Harrison-st.

MILLINERS,
TRIMMERS,
PREPARERS,
COPYISTS.
We are paying the best salaries in the city to our employes and in addition we are giving them a bonus every six months.
No short seasons in our workrooms.
We are offering yearly positions.
Our hours are from 8:30 to 5:30. We close at noon on Saturdays.
Our workroom is bright and attractive and you will find your surroundings congenial.
Consolidated Millinery Co.,
35 S. Wabash-av.

MILLINERS,
TRIMMERS,
PREPARERS,
COPYISTS,
APPRENTICES.
We have steady work all year around and give all our employes a bonus besides their regular earnings. Perfect working conditions exist in our new building, with lunchroom, tea and coffee service free. Hours, 8:30 to 5:30.
CHICAGO MERCANTILE CO.
159-171 Michigan-av., near Randolph.

MILLINERY WORKERS.
Steady year around positions. Most comfortable working conditions. Restaurant in building; every thing at cost. Tea and coffee served free. Hours, 8:30 to 5:30.
BONUSES IN ADDITION TO REGULAR EARNINGS.
D. B. FISK & CO.,
225 N. Wabash-av.

MILLINERY WORKERS, MAKERS AND TRIMMERS. All year round position guaranteed; week or piece workers; best daylight workroom in city; restaurant in bldg. Apply at once ready for work.
MERIT HAT CO., 6 E. Lake-st.

MILLINERY MAKERS.
Nice, daylight workroom. No work Saturday afternoon during July and August. Steady position all the year and good pay.
ROSENTHAL'S,
31 S. State-st.

MILLINERY MAKERS — Splendid opportunity for permanent positions with excellent salary. Hours 8:30 to 5:30, half day on Saturday.
THE BLACKSTONE SHOP,
630 S. Michigan-av.

MILLINERY MAKERS.
LIGHT SANITARY WORKROOMS. GOOD POSITIONS. APPLY 5TH FLOOR. EMPLOYMENT OFFICE.
CHAS. A. STEVENS & BROS.,
STATE-ST., NORTH OF MADISON-ST.

MILLINERY DESIGNER.
Splendid opportunity for capable woman who can get up snappy ladies' trimmed hats for city and catalogue trade. Good salary, steady job.
CHICAGO BARGAIN HOUSE.
180 N. Michigan.

MILLINERY MAKER — EXPERIENCED; good salary. JOSEPH'S OF CHICAGO, 608 S. Michigan.

MILLINERY MAKER — EXPERIENCED; good salary; long season. Boulevard 8123, 4720 S. Ashland-av.

MILLINERY TRIMMERS—MAKERS AND apprentices; good wages. 6429 Cottage Grove.

MILLINERY MAKERS—EXPERIENCED. 3831 Broadway.

WANTED—FEMALE HELP.
Professions and Trades.

MILLINERY WORKERS,
MAKERS, COPYISTS,
PIECE OR WEEK WORK.
If you want to make more money than you are now getting see us. We pay the highest prices for piece work and weekly work. Clean, sanitary work rooms open year round. Come prepared to start.
CHICAGO BARGAIN HOUSE.
180 N. Michigan-av.

NEW FACTORY.
HEALTHIEST IN CITY.
LIGHT, CLEAN, AIRY.
We are installing several more machines to makes ladies' athletic underwear. We have excellent positions for experienced
UNION SPECIAL TWO NEEDLE OPERATORS.
We guarantee $15 a week while learning our work, on which girls earn good wages. Can also use single needle girls and girls to learn.
Hours 8 to 4:30; Saturday, 8 to 12.
411 S. SANGAMON-ST.,
6TH FLOOR.
APPLY TO MR. MASON.

NURSE FOR FLOOR DUTY.
Neal Institute, 811 E. 49th.

OPERATORS
on Power Sewing Machines—experienced and inexperienced.
YOU WANT LIGHT, CLEAN FACTORY WORK with guaranteed salary to start and production bonuses. Steady employment.
Apply MARSHALL FIELD & COMPANY, 711 W. Harrison-st.

OPERATORS — GOOD OPportunity to learn a good paying trade; girls who can sew on power machines. Come ready to work on millinery. Good pay.
S. KRAINER & CO.,
233 W. Schiller-st.,
Near Wells-st., ½ block from N. W. "L."

OPERATORS—ON SINGER sewing machines.
ALLEN AUTO SPECIALTY COMPANY,
2007 Michigan-av.

OPERATORS—ON DRESSES; SILK AND wool; good pay and good surroundings; will teach girls with some sewing experience. Rm. 520, 358 W. Madison.

OPERATOR—SEWING MACHINE, FOR POsition as demonstrator and saleswoman by a sewing machine company. Address T X 183, Tribune.

PASTES—EXPERIENCED ON CLOTH sample books; good pay; long season. M. L. OBERNDORF & CO., 911 W. Jackson-blvd.

POCKET MAKERS.
LINING MAKERS.
ON FINE CUSTOM COATS.
APPLY 7TH FL.,
844 W. ADAMS.
SCHOENBRUN & CO.

PRESSER — ON LADIES' neckwear.
MORRIS, MANN & REILLY,
111 S. Wells-st., 4th floor.

PRESSER—ON WOMEN'S GARMENTS; HAS to be experienced; steady position and good pay. Call at once. ROSENTHAL'S, 31 S. State-st.

PROOF READER.
Young lady to assist foreman; steady position; good opportunity for advancement; wages $18 per week; state experience. Address T T 352, Tribune.

PROOFREADER.
Capable proofreader and editor for educational and publishing work; state training, experience and salary expected. Address T N 287, Tribune.

PROOF READER,
One familiar with lithographic work. American Bank Note Co., 118 E. 20th-st., cor. Indiana-av.

RETOUCHER—LADY; OR RECEPTIONIST. GENTZEL, 2740 Lincoln-av.

ROSENWALD & WEIL.
Daylight Shops.
Have positions open for all kinds of help in our overcoat and pants shops.
Good pay. Plenty of work all the year in the best ventilated and most comfortable plant in the city.
44 hour week.
Call at once, ready to work.
ROSENWALD & WEIL,
Daylight Shops,
3815 Armitage-av.,
Cor. Hamlin.

SINGLE AND TWO
NEEDLE OPERATORS.
TABLE GIRLS.
PIECE WORK ON
LADIES' UNDERWEAR.
Coolest and lightest factory in Chicago. Light and breezes from four sides. Splendid transportation. Ideal working conditions. We make the famous Futurist ladies' undergarments only from light, dainty material—easy to handle.
HIGH WAGES
AND BONUS.
STEADY WORK ALL YEAR.
SEE US TODAY.
ASK THE GIRLS WHO WORK WITH US.
THE FUTURIST COMPANY,
310 W. Erie-st.
Near Franklin-st.

SEWING TAUGHT FREE.
Earn While You Learn.
Our competent instructors give you their time and knowledge free and teach you to become experienced power machine operator, and we pay you while learning; you can earn up to $30 per week when experienced; 44 hour week, in the coolest, cleanest, most sanitary factory in Chicago.
DELLMAN WAIST CO.,
115 S. Market-st., 7th floor.

WANTED—FEMALE HELP.
Professions and Trades.

SEWING.
We can use one or more women, 25 to 35 years of age, for easy sewing work. No experience necessary. 8 hours daily. 4 hours Saturday throughout the year.
HART SCHAFFNER & MARX
36 S. FRANKLIN-ST.

SALAD COOK—EXPERIENCED. CHICAGO Cafeteria, 107 W. Van Buren.

STEAM TABLE GIRL—CHICAGO CAFEteria, 107 W. Van Buren.

SPOTTER AND FANCY PRESSER—LADY expert; new modern cleaning plant; Aurora, Ill. J. B. WITTRY SONS, 117 Jackson-st.

THE HOUSE OF
KUPPENHEIMER,
makers of men's and young men's fine ready to wear clothing,
announce the opening of their new daylight factories, Polk-st. and Karlov-av., Monday, July 28th, 1919.
All classes of experienced tailor shop workers required.
44 hour week.
Finest working conditions.
Best pay.
Steady work.

Waist and Skirt Drapers.
Finishers and helpers; steady positions. Madam Marguerite, 2841 S. Michigan.

WAIST DRAPERS, FINISHERS AND HELPers; also skirt finishers and helpers. Room 937 Marshall Field Annex.

WAITRESSES.
Short hour.
Luncheon only,
11-2:30.
Five days a week.
No Saturday work.
BUTLER BROTHERS,
Randolph-st. Bridge.

WAITRESSES — LONG AND short hours; good pay and good conditions. No Sunday work. Apply Morrison Lunchroom, 25 S. Clark.

WAITRESSES—11 TO 2; NO SUNDAYS; steady work; $7.50 to start. CHOCOLATE SHOP, main floor, 175 W. Jackson. Wabash 6129.

WAITRESSES—EXPERIENCED, FOR THE Rose Coffee Shop, between Clark and Dearborn, on Madison.

WAITRESSES—APPLY TO NORTH SHORE Health Resort, Winnetka, Ill. Phone Winnetka 211.

WAITRESSES—FOR FIRST CLASS COFFEE shop on South Side. Address T S 154, Tribune.

WAITRESS—GOOD, FOR TEAROOM; GOOD wages and good hours. Call 2968 Michigan-av.

WAITRESSES — SHORT HOUR AND ALL day; steady; no nights or Sundays. Trienen's Pharmacy, 34 E. Randolph-st.

WAITRESSES — SHORT HOUR; GOOD wages; pleasant surroundings. Apply SPOERR'S, 17 S. Dearborn-st.

WAITRESSES—ALSO PASTRY GIRL. NO Sunday work. 232 W. Madison-st.

WAITRESSES, 2; COMBINATION GIRL; good salary, rm. and bd. 4746 Sheridan-rd.

WANTED—
Experienced Operators,
also girls to learn to make fine CORSETS—also a number of good hand workers for boning, trimming, etc.
GAGE-DOWNS COMPANY,
2700-2706 S. Wabash-av.
1½ blocks from 26th-st. L sta.
½ block from 26th-st. car line

WANTED — SEVERAL BRIGHT YOUNG WOMEN FOR LIGHT FACTORY WORK. 44 HRS. A WEEK. APPLY BUNTE BROTHERS, 738 W. MONROE-ST., 3D FLOOR.

WANTED — YOUNG GIRLS, over 16 years of age, to learn the millinery trade; well paid while learning; rapid advancement. Apply
MISS ANDERSON,
THE EMPORIUM,
28 S. State-st.

WANTED—HAND SEWERS; good salary; all the year around position. Apply MISS ANDERSON,
THE EMPORIUM,
28 S. State-st.

WE WANT AT ONCE
OPERATORS,
TURNERS,
SLIP STITCHERS.
Also beginners on men's neckwear. Good pay while learning. Steady work. Pleasant surroundings.
44 HOUR WEEK.
SATURDAY HALF DAY.
APPLY
CUTTER & CROSETTE CO.,
337 S. FRANKLIN-ST.

WE WANT AT ONCE 10 women power machine operators to make bloomers. Also women for light pressing and plain hand sewing. Fresh air and daylight shop. Best working conditions. 44 hour week.
E. R. MOORE CO.,
932 Dakin-st., Near Sheridan L, broadway or Irving Park car line.

WANTED—FEMALE HELP.
Professions and Trades.

WESTERN UNION OFFERS
the best positions in the city for inexperienced young women over 16 years of age. Inquire at Employment Bureau, Room 305 Western Union Telegraph Building, 111 W. Jackson-blvd.

WANTED—THE BEST WOMan roast beef carver in Chicago. Short hours; exceptionally good pay for efficiency. 1207 N. Dearborn-st.

WOMEN
for light, clean factory work. We can use women between the ages of 18 and 35 years. Experience not necessary. We will teach you how to do the work and pay you $12 per week. Our working hrs. are from 8 a. m. to 4:30 p. m. 12 noon on Saturdays.
STEWART WARNER SPEEDOMETER CORP.,
1828 Diversey-pkwy.

WOMEN—2, BUSHEL on uniforms. Steady work year around. 8 hour day. One-half day Saturday. Vacation with pay.
Salary While Sick.
Pension Plan.
And other attractive features to women who can qualify for our work. Salary to start, $80 per month.
JOHN WEGWERTH,
812 So. Clark-st., rear.
Bank floor.

WOMEN
FOR LIGHT PRINTING WORK.
We can use several women to print size tickets. Light work; congenial surroundings.
HART SCHAFFNER & MARX
36 SO. FRANKLIN-ST.

WOMEN
to sew on furs. Experience not necessary. Good salary while learning and a good future trade.
Apply 14th floor.
MANDEL BROTHERS.

WOMEN.
For store work.
Steady positions.
Hand sewing
experience not necessary.
Excellent opportunity to learn this work in clean, sanitary, and pleasant rooms. Apply 5th floor, Employment Office.
CHAS. A. STEVENS & BROS.,
STATE-ST., NORTH OF MADISON-ST.

WOMAN BAKER.
Experienced bread and rolls. Good salary to right party. 1207 N. Dearborn.

WOMEN AND GIRLS
To sew silk lamp shades, with or without experience; steady, well paying position. NATIONAL CLOCK & MFG. CO., 18 W. Lake-st.

WOMAN TO EXAMINE
completed garments to catch poor workmanship; shop experience unnecessary; good pay; 44 hr. week. THE DOROTHY FROCK CO., 626 W. Jackson, 3 blks. west of river.

WOMAN—CAKE BAKER, FOR DELICATESsen store. 102 E. Garfield-blvd.

WOMAN—TO DO FINE REPAIRING OF man's wardrobe. Address T T 504, Tribune.

WOMAN—WITH EXPERIENCE IN LUNCH counter work. Address T N 198, Tribune.

YOUNG WOMEN
FOR
LIGHT FACTORY WORK,
BENCH WORK,
WEIGHING AND LABELING,
INSULATING MACHINE
OPERATORS,
BRAIDING MACHINE
OPERATORS,
COIL FINISHERS,
COIL TAPERS.
Careful, intelligent, English speaking young women can earn good wages.
We teach you and pay you well while learning. After you are competent much higher weekly earnings can be made on piecework. The work is not heavy, but requires skillful attention. Do not apply unless you are looking for steady employment.
BELDEN MANUFACTURING COMPANY,
2300 S. Western-av.

YOUNG WOMEN.
6 strong and active, 18 to 25 years of age. To learn bookbinding trade. Clean, interesting work. Girls accustomed to handling glue brush are particularly qualified for this work. These are absolutely permanent positions. Plant on South Side. Excellent working conditions. $12 per week to start, $13 per week at end of one month. Girls when experienced can easily earn $20 per week and more. State age and places worked. Address T L 358,

WANTED—FEMALE HELP.
Professions and Trades.

15 WAITRESSES.
Must have experience; for 1st class restaurant just opening up. Apply 83-85 W. Randolph, 3 p. m. Monday.

Salespersons. Solicitors, Etc.

ATTRACTIVE TRAVELING POSITION. Open in August with well known firm, calling on old patrons. Will afford income of $200 monthly. Generous commissions and bonus, with salary from start. Experience unnecessary; quick promotion; permanent, pleasant work. Requires refined, educated woman over 27. Give experience, age, education, phone number. Address T Y 380, Tribune.

LADY DEMONSTRATORS — HOUSE TO house; can make $5 daily. Room 512, 25 N. Dearborn.

LADIES — TO TRAVEL, $100 AND E. E. fare; also com. WILSON, 20 W. Jackson.

LADY SOLICITOR
Call on exclusive women's shops. One who understands the art of selling can easily make $35 to $50 weekly. Address T F 454, Tribune.

LADY—OF GOOD PERSONAL APPEARance, who has had experience in handling crews of canvassers or demonstrators. Permanent position, good salary. Address M 371, Tribune.

LADY—YOUNG, AS BUSINESS GETTER for 1st class portrait studio. Mr. Peiser, 1500 Monroe Bldg.

WOMEN—TO TRAVEL THROUGH MAINE and Michigan and northern states. Wonderful possibilities if qualified. Must have pleasing personality, tact, good talkers, able to call on wealthy women in their homes. $30 weekly and railroad fare if proven satisfactory. Call Tuesday only, 218 S. Wabash-av., BENSON.

LADIES—REFINED, TO DEMONSTRATE and sell Willcox & Gibbs machines in the best of homes. Willcox & Gibbs S. M. Co., 121 N. Wabash-av.

SALESWOMEN.
I want 2 clever, ambitious women with stock, insurance or real estate experience. The woman I select can make $6,000 a year. Address T X 144, Tribune.

SALESWOMAN—WITH PERSONALITY, TO assist in selling lots in a North Side subdivision; selling experience not absolutely necessary; one woman earned $2,000 in 6 months. Apply HENRY L. SCHOOLCRAFT, Room 904, 208 S. La Salle-st.

SALESLADY—RELIABLE, TO SELL TOILET articles and staple drugs to retail and wholesale druggists; city trade only; permanent position; splendid development possible; old established, well rated firm; commission basis. Address O 595, Tribune.

SALESLADIES—RESIDING ON SOUTH SIDE to sell coal to real estate agents and large apt. bldgs. Apply Southeastern Coal Co., 2015 S. Halsted.

SALESLADIES—EXPERIENCED, TO SELL best burglar alarm on market. Address T S 197, Tribune.

SOLICITOR.
Well educated woman of forceful personality, to secure subscriptions to two high class well advertised professional publications. Experienced in selling to physicians or hospital preferred. Straight salary and expenses. Must travel. Address T C 219, Tribune.

SOLICITOR—EXPERIENCED WOMAN; SALary and commission. JEWEL ELECTRIC CO., 4714 Broadway.

Agents.

AGENTS MAKE BIG PROFITS SELLING our extracts, perfumes, cold creams, face powders, spices, medicines, etc. Beautiful high grade line. Excl. terr. Sample soap free. Lacassian Co., Dept. 141, St. Louis, Mo.

AGENTS—WOMEN EVERYWHERE; SOMEthing new; conduct your own business. For particulars, Braker Supply Co., 6139 Green-st., Chicago.

AGENTS—EVERYWHERE, TO SELL FOOD products to consumers. Have your own business. Call or write, 423 Monadnock Blk., Chicago.

LADY AGENT—FOR IRON RUST SOAP; make $5 a day, selling at 25c; best in world for iron rust, ink spots; will clean straw hats, grass stains. C. KROTZ, 116 S. St. Louis-av.

Miscellaneous.

WOMEN
REPRESENTATIVES TO TRAVEL EXTENSIVELY.
Old Chicago firm is now planning for big fall campaign, and needs a few serious minded, refined young women who are ambitious to assert themselves in business and who can leave Chicago within the week, to act as our special representatives. Positions are permanent and worth $50 weekly, offer enjoyable travel, with railroad fare paid, short hours and interesting work. Willingness to learn and work more essential than previous experience. High school education required.
Call for interview Monday.
MR. F. H. PULFER,
58 EAST WASHINGTON-ST., CHICAGO.

ASSEMBLERS
and printers in motion picture laboratory. Experience not necessary. Light, pleasant work.
Apply Superintendent.
AMERICAN FILM CO.,
6227 Broadway.

GIRL—OVER 21 YEARS OF age, for premium and label room work.
ALLEN B. WRISLEY CO.,
925 S. Wells-st.

OPPORTUNITY FOR TEACHERS.
Are you content with an income that has not kept pace with ever increasing cost of living? If not, join an educational movement that will enable you to capitalize your training, insure at least double your present income and afford opportunity of delightful travel with pleasant associates. Applicants considered up to and including Aug. 1st. Address T Y 470, Tribune.

3 OR 4 YOUNG LADIES 18 years of age or over to do light shop work. Will pay $15 to start. Give full particulars as to age, nationality, etc., in first letter. Address P G 199, Tribune.

WANTED—ELDERLY WOMan to dust and keep stock clean. Apply W. H. HAUN, Chicago Mercantile Co., 159-171 N. Michigan-av., near Randolph.

WOMAN—DESIRABLE TRAVELING POSITION will be vacant August 11. Acceptable applicant must be over 25 years old, with high school or college education; unmarried woman or widow without incumbrance preferred; pleasing personality and adaptability essential; no investment necessary; no experience required; position permanent with advancement; will pay right party $50 a week. Address T X 159, Tribune.

IMPORTANT POSITION
Open within 10 days; experience unnecessary; permanent, pleasant work; $200 per mo.; must be refined, over 28, have at least high school education, furnish A1 refs., and be unincumbered. MR. HOOVER, 58 East Washington-st.

WOMAN—YOUNG, PROTESTANT, EXPERIenced or not, to become interested in family hotel owned and managed by a woman; hotel is near Jackson Park; long established and flourishing. Address T L 413, Tribune.

WOMAN—CULTURED, EDUCATED, REfined, under 40, to do human interest library work; position open now; rapid advancement; salary. Address O 385, Tribune.

WOMAN—REFINED, BETWEEN 30 AND 50, for responsible position. Real opportunity for capable woman. Address M 291, Tribune.

WOMAN — OPPORTUNITY RARE; DESIRable to qualified person having or seeking knowledge of interior decoration; state particulars, please. Address M 92, Tribune.

MEN—WE NEED HANDICAPPED MEN under 30, with full use of their hands. Call 616 S. Michigan, arcade 8.

GIRLS—FOLDING CIRCULARS; EXPERIenced; steady work. Ask for ROBERTS, Room 4, 4th floor, 166 W. Adams-st.

GRADUATE MASSEUSE — ALSO ONE TO learn. No charges for learning. 39 W. Adams-st. Room 89.

YOUNG LADIES—EMPLOYED IN OFFICES can double your salaries with little effort during spare time. Address T F 320, Tribune.

ADDRESSERS — (FEMALE); STEADY work, good pay. Call Room 4, 4th floor, 166 W. Adams-st.

GIRL—POLISH; WITH CAFETERIA EXperience; cool job. 816 South Wabash-av. Phone Wabash 6984.

LADY—YOUNG, TO ASSIST EDITOR; EXperienced proofreader; highest wages. Address T T 241, Tribune.

GIRL—FOR HEMSTITCHING, $15 TO $18 per week. 3943 Lincoln-av., R. 3.

WOMEN—TO CLEAN CHRISTMAS CARDS at home. 6512 S. Wabash-av.

MODEL—COAT AND SUIT; SIZE 36. HILL Garment Co., 229 S. Market.

LADY — YOUNG, FOR PHOTOGRAPHIC studio. GENTZEL, 2740 Lincoln-av.

WANTED—FEMALE HELP.
Miscellaneous.

WONDERFUL OPENINGS,
GOOD PAYING POSITIONS.
Splendid opportunities for capable young women to handle long distance telephone messages.
INTERESTING WORK.
CONGENIAL SURROUNDINGS.
Beginners are carefully trained under competent instructors before handling actual work.
RAPID ADVANCEMENT.
LIBERAL STARTING SALARY.
Applicants preferred between the ages of 17 and 23 years, with at least a grammar school education.
MISS F. WESTBY,
ROOM 54,
111 N. FRANKLIN-ST.

AN EDUCATED WOMAN.
ENERGETIC YOUNG WOMAN OF GOOD CHARACTER, PERSONALITY, AND POSSESSING COLLEGE EDUCATION, WHO CAN LEAVE CHICAGO WITHIN A WEEK TO TRAVEL EXTENSIVELY, PREFER YOUNG WOMAN WHO HAS BEEN DOING WAR OR SOCIAL SERVICE WORK AND WHO IS INTERESTED IN EDUCATIONAL WORK.
AN OPPORTUNITY TO MAKE A PERMANENT BUSINESS CONNECTION THAT WILL PAY GOOD INCOME FOR SATISFACTORY SERVICE. REFERENCES REQUIRED. GIVE FULL DETAILS IN FIRST LETTER AS TO AGE, EDUCATION, AND WORKING EXPERIENCE. OUR WORK CONSTRUCTIVE AND WORTH WHILE. ADDRESS T X 161, TRIBUNE.

YOUNG WOMEN — FOR 5 days a week, part time 10:30 to 4:30, for inspecting force. Apply Employment Bureau, 8th floor. Take Adams and Dearborn-st. elevators.
THE FAIR.

YOUR OPPORTUNITY LIES IN SALESMANSHIP!
Have you these qualifications? Age, 24-39, high school education, no incumbrance, entirely free to travel extensively, ready to begin work at once, possess sincere desire to immediately increase your income and willing to study and apply methods we have proven successful. We are a nationally known corporation and want a few serious minded, capable women to qualify for highly remunerative traveling positions. No investment or experience necessary. No canvassing.
SALARY FROM START.
ASK FOR MR. McGOWEN,
1516 GARLAND BUILDING.

WOMAN—A LARGE CONCERN WOULD like to employ a well appearing, well educated woman between 35 and 45; prefer one who has been married, who has had experience either as head of a household or a social leader; a woman with executive ability, who knows the world and has courage to command. The work would be pleasant office work, away from the loop, not in contact with other people. This is a splendid opportunity for a woman of refinement who needs to support herself but who does not care to go into the hurly-burly of merchandise life. Culture, refinement, and experience can be capitalized in this position. Address O 365 Tribune.

EXCEPTIONAL OPPORTUNITY
For a woman of managerial ability; well known firm undertaking program of expansion will develop several qualified women for highly paid managerial positions outside of Chicago. Applicant must be 30 or over, have at least high school education, and pleasing personality. State age, education, experience, phone number. Address X H 94, Tribune.

WOMEN—4; CAPABLE OF EARNING $35 to $50 per week; willingness to follow instructions and determination to succeed more essential than experience. Call between 3 and 4.
MISS MENDELL,
314 Willoughby Bldg., Cor. Madison and Michigan.

REFINED SIZE 16 MODELS in high class dress establishment.
NAT RIBBACK CO.,
237 S. Market-st.

DANCING INSTRUCTORS.
Several ladies of neat appearance to assist experienced instructors; not necessary hours 1 to 10 p. m.; steady position; good salary and bonus. Apply in person to MR. JOHNSON, Palace Dancing Studios, 443 S. Clark-st.

WOMAN—EDUCATED, REFINED, OF GOOD personal appearance, not over 40, for permanent business position in educational work. Experience not necessary but must be free to leave city. Will pay qualified applicant $50 per week. Splendid opportunity for teacher. Call or write GEO. J. KEEFE CO., 30 N. Michigan-av.

WOMAN—OPPORTUNITY UNEXCELLED TO woman of superior mental and social qualities for unique, dignified and lucrative occupation offering unusual possibilities; state qualifications, please, addressing Room 814, 30 N. Mich-av., or phone Central 379.

CAN YOU MAKE CAKE?
Rare opportunity for refined young white woman who can make real cake. Call Sun. afternoon. 14 N. Cicero-av.

TEACHERS—
Are you satisfied with your present salary? If not why continue teaching when you can earn $50 per week in a different branch of education work? Applicants must be between 28 and 40 and willing to leave city; position permanent. Address T X 213, Tribune.

GIRLS—EXPERIENCED, TO mount lithographs; $15 to start. REGENSTEIN-VEEDER CO., 1336 N. Halsted.

LADIES—5, BRIGHT, CAPABLE, TO TRAVel demonstrate and sell dealers; $25.00 to $50.00 per week. Railroad fare paid. Write at once. GOODRICH DRUG CO., Dept. 275, Omaha, Neb.

STOCK GIRL—MUST BE STRONG; TO work in receiving room of a Women's garment store; must have a neat hand writing; steady position; good salary to start with. Call at once. ROSENTHAL'S, 31 S. State-st.

MODELS.
Beautiful, refined, size 34 and 36, for dress making establishment. MME. MARGUERITE, 2841 Michigan.

TEACHER OR COLLEGE STUDENT—FOR summer position, selection to be made immediately; unlimited opportunity; rapid advancement; liberal salary; work permanent if desired. Address M 76, Tribune.

WOMEN—FOR FOLDING GARMENTS IN packing dept.
PERCIVAL B. PALMER & CO.,
367 W. Adams-st.

LADIES—YOUNG, TO LEARN NURSING. Complete hospital course. Small salary and expenses while studying. St. Dearborn Hospital, 3831 Vernon-av., Chicago.

LADIES — TRAVELING WORK; ORGANIZing, worth $40 to $75 a week; open to teachers and others; salary, R. R. fare, com. A. D. DORSETT, 205 W. Monroe, 10th floor.

Addresser, $1.75 per 1,000.
BYRNE PUBLISHING COMPANY,
208 S. La Salle-st.

WOMEN—I WHO WANT TO EARN $50 per week (6 hrs. a day). See MR. SNEARY, Room 447

WANTED—FEMALE HELP.

Miscellaneous.

WOMEN.

WE HAVE VACANCIES FOR WOMEN WITH FACTORY, LAUNDRY, OR HOUSEWORK EXPERIENCE, TO WRAP BUNDLES AND PACKAGES.

SEARS, ROEBUCK & CO., Homan-av. & Arthington-st.

Employment Agencies.

AMERICAN RAILWAY BUREAU,

THINK OF THE FUTURE. PREPARE FOR IT.

NOW IS THE TIME TO COME TO THE A. R. B. BUREAU. BY BEING ONE OF OUR PLACEMENT EXPERTS GET THAT BIGGER POSITION FOR YOU. A POSITION WHERE YOU HAVE ADVANCEMENT AS VOLUME. DON'T LET THIS OPPORTUNITY GET BY YOU. OUR TERMS ARE REASONABLE. NO ADVANCE CHARGES.

COME EARLY MONDAY MORNING; MAKE THE YOU'RE BEST STOP.

BOOKKEEPERS & CLERKS.

A-1 Bookkeeper and typist, small south side office	$20-$25
A-1 Bookkeeper, West Side	$18
Asst. Bookkeeper	$15
A-1 File and Mail Clerk	$65
File Clerk, Advertising	$15
Comb. Clerks and Typists	$12-$15
Bill and Clerk, North Side	$ 3
3 Clerks, Ins., H. S. Education	$91
Clerk, Newspaper exp.	$12-$15
Clerk, neat writer, Ins.	$55
Clerk, neat writer, advertising	$12-$15
Gen. Clerk, Pubr., no exp. necessary	$10-$12
Gen. Clerk, beginner, 16 yrs. Ins.	$40-$42
Gen. Clerk, beginner, 16 yrs. Ins.	$40
4 office girls, no exp. necessary, 16 yrs.	$10
2 Clerks, South Side, H. S. Education	$10-$12
Clerk, no experience	$10

STENOGRAPHERS AND TYPISTS.

Steno-rapher and Secretary, Iron and Steel	$25-$30
Stenographer, Machinery	$100
Stenographer, Coal	$90-$95
Stenographer, Railroad statement work	$27.50
Stenographer, Bank	$100
Steno. rapher and Bookkeepers	$150
Stenographer, West Side	$20
Stenographer, Publishing	$20
Stenographer, Insurance	$75-$80
Stenographers	$15-$18
Stenographer, small office	$18
Stenographer and Clerk, coal	$14-$15
4 Stenographers, beginners	$10-$12
2 Stenographers	$18-$20
Typist, Grain Co.	$16
Typist, Publishing	$18-$20
Typists	$10-$12-$14
Typist and Part Board Operator	$15
Telephone Opr.	$87.50
Elliott Fisher Opr.	$20

REGISTRATION FREE.

American Railway Bureau

[Chicago's Greatest Employment Bureau]
Lumber Ex. hange Bldg.
11 S. La Salle-st. Randolph 1049.

DON'T FAIL TO INVESTIGATE THESE EXCEPTIONAL POSITIONS.

We have so many excellent positions open to those from us every day that it is impossible that it will indeed be worth your while to come to us Monday.

75 Stenographers.....$15-$30
5 Beginner Stenos.....12- 15
30 Typists.....14- 25
14 Dictaphone Oprs.....22- 25
13 Bookkeepers.....20- 30
8 Ledger Clerks.....18- 22
24 Genl. Office Girls.....14- 22
12 File Clerks.....14- 20
2 Bookkprs & Stenos.....25- 30
3 Bookkprs & Stenos.....22- 25

Wholesale House Cashier	$90-100
Swbd. Operator, Northwest Side	$17.00
Swbd. Operator, South Side	15.00
Swbd. Opr. and Clerk, loop	15.00
Swbd. Opr. and Clerk, West Side	15.00
Swbd. Opr. and Clerk, loop	15.00
Swbd. Clerk, West Side	15.00
Switchboard and Steno	20.00
2 Typists Billers	18- 20
2 Posting Clerks	18- 20
Switchboard girl	12.00
Office girls and typists	10.00 to 16.00

RING'S AGENCY, 29 S. La Salle.

50 STENOGS. $75-125; 30 TYP. $65-85; 8 comptos. $75-90; 5 Bkkprs. $80-125; 10 S. S. Clks., 10 N. Side Clks., 10 Loop, sal. $40-75; Girls, $40-50.

SANGER, 17 N. La Salle-st.

NO REGISTRATION FEE.

T-E-A-C-H-E-R-S.

Emergency positions in all branches. Demands excessive. Salaries unusual. Call, write or write for list of vacancies. EDUCATORS AGENCY, 19 S. La Salle-st., Chicago. Central 4033.

WE WANT TEACHERS

for 217 F. E. A. VACANCIES.

HUNDREDS OF DESIRABLE OPENINGS

HEAD COACH WRITE

WESTERN TEACHERS EXCHANGE,

PEOPLES GAS BUILDING, CHICAGO.

AND ELECTRIC BLDG., DENVER.

HEAD WAITRESS, COOK, LAUNDRESS; parlor, 2d, pantry, kit hed maids; manicure, for resorts, hotels, priv. fam. JENSEN, 143 N. Dearborn & 34.

TEACHERS—WANTING SCHOOLS IN CANada, address for particulars W. SAYLOR, Elkhorne, Ill.

CONSOLIDATED AGENCIES,

506 WASHINGTON BLDG.,
110 S. DEARBORN-ST.

THE PLACE TO OBTAIN HIGH GRADE POSITIONS.

TERMS REASONABLE.

SEE MONDAY MORNING'S TRIBUNE FOR LISTS.

BETTER POSITIONS. HIGHER SALARIES.

NO REGISTRATION FEE.

Steno's Asst., some steno	$65-110
Stenos., some exp.	65-110
Stenos., no exp.	50
50 Stenos	75- 85
Filers-Fishers, Billers	75- 85
Typist and Biller	60- 80
Asst. Cr. and Collect.	85
Comptometer Opr.	85
Steno., Statistics	55- 75
Switchboard and Steno	60- 70

"I'VE MR. BEECHER."

V. G. TRUEBLOOD & CO.,

Suite 815. 10 S. La Salle-st.

C. O. Shepherd Service.

"BROKERS IN POSITIONS OF THE HIGHER CLASS."

BKRPRS. & CASHIERS	$30-$35
150 STENOS.	$12-$30
100 TYPIST'S & BILLERS.	$12-$20
100 CLERKS.	$12-$20
DICT. OPERS. ELLIOTT FISHER OPERS. COMPT. OPERS. SWBD. OPERS. ETC	$12-$25

Suite 451 Railway Exchange, Harrison 6506.

MISS FLORENCE SCHEE

formerly Mgr. Women's Employment Dept. State Council of Defense, has some unusual real opportunities to offer women who will call at once. Splendid salaries and fine future. Secretaries, stenographers, executives, typists, clerical of all kinds. Do not delay. BUSINESS TRAINING & ADVISO SERVICE. Suite 1411, 20 W. Jackson Blvd. Har. 6400.

STENOGRAPHERS —25 POSITIONS

Typists and billers, 12	14.00 to 18.00
Switchboard and steno	20.00
Bookkeeper and typist	18.00
Bookkeeper board r. and l	$50 mo.
Asst. bk.; $135; office	16.00
Switchboard girl	12.00
Office girls and typists, $10.00 to	16.00

RING'S AGENCY, 29 S. La Salle.

CRAIG AGENCY,

814 Republic Bldg.,
State and Adams.
Phone Harrison 5142.
All Departments.

YOU CAN'T AFFORD TO WAIT

until the vacation season is over before arranging toward securing a position with greater salary than that which you are now receiving. We are planning now to place every bright girl that comes into our office who means business. The positions which we list here with are a few of the many that we now have open. The increase in salary which we can obtain for you will more than pay our small commission. We make good. Read this list. Think hard; then act.

111 STENOGRAPHERS

now needed. A few of them listed herewith:

Stenographer, loop	$20
Stenographer, automobile row	20
Stenographer-Clerk	20
Private Secretary	20
Stenographers, Southwest Side	20
2 Stenographers, loop	21
Private Secretary	20
Stenographer, West Side	20
Stenographer, West Side	19
Stenographer, loop, legal	20
Stenographer, loop	$20-$25
Stenographer, North, near loop	20
10 Stenographers, West Side	$18-$20
10 Stenographers, Mid-town	$75-$80
Stenographers, Automobile Row	$75-$80

We can place any stenographer who will call in our office, no matter what experience. Don't delay looking toward the future now. You need our SERVICE. We need you. Come in tomorrow.

43 TYPISTS.

For your convenience we list a few herewith:

Typist South Water street	$13
Typist, South Side	15
Typist, Loop, beginner	14
2 Typists, loop	17
Typist, loop	15
Typist, Automobile Row	15
Typist, loop	15
Typist, loop	15

57 GENERAL OFFICE CLERKS.

A few of them are listed herewith:

2 Clerks, West Side	$12
Comptometer Operator, loop	$13-$15
Swit hboard Operator, loop	14
General Office Beginner	10
2 Comptometer Operators	$12-$18
Ledger Clerks, West Side	$14-$15

14 BOOKKEEPERS.

Orders are also open. We want you tomorrow to come to us and let us prove to you that we can make good. SERVICE is what you need. Our SERVICE is positive. Call early.

The VOCATIONAL Bureau, Incorporated, Suite 1126, 220 S. State-st.

YOU PAY NOTHING

unless we place you to your entire satisfaction.

STENO. AND SEC., LOOP	$30-$0
STENO. AND SEC., W. S.	22.00
STENO., S. S.	21.00
STENO., S. S.	20
STENO., LOOP	$18.00 to 20.00
TYPIST, S. S.	20.00
BUTTER, LONG HAND	20.00
BKPR. AND STENO., W. S.	25-00
STENO. AND TYPIST, LOOP	20.00
BKPR., S. S.	20.00
LEDGER CLERK, LOOP	$15.00 to 18.00
STENO. CASHIER, LOOP	20.00
CLERK AND TYPIST, W. S.	20.00
CLERK, S. S.	20.00
FILE CLERKS, LOOP	15.00
CHECKER, LOOP	15.00
MAIL CLERK	15.00
4 COMPT. OPERATORS, LOOP	18.00

NO REGISTRATION FEE.

Don't be bashful—come right in. Miss Gooden will be glad to advise with you.

MUTUAL SERVICE CORPORTION,

23 S. STATE-ST. RANDOLPH 980.

If you know WHAT YOU CAN DO TELL MISS SHAW. If you don't know What you can do. ASK MISS SHAW.

1018 RELIANCE BLDG., 32 N. State-st. Central 8130.

BOOKKEEPER AND CASHIER, $25-$30; Stenographer, $15-$25; Head File Clerk, $90-$100; Ledger Clerk, $18-$20; Comptometer Opr., $18; Office Clerks, $12 to $15; S. B. Opr. and Typist, $15. Merchants Cler Exch., 903, 133 W. Wash.-st.

SHIRRA BUREAU of Vocational Placement.

SUITE 807, 5 N. WABASH.

Free Employment Bureau.

WORKERS OF ALL TRADES & OCCUPATIONS.

We are an industrial syndicate and are anxious to double our present force of employes, who are composed of American-speaking people of all nationalities. We need women who are first class workers in their various occupations, and who would like to be kept steadily at work every day in the year at more than the usual wage rate, but those who apply for work with us must be prepared to be transferred from one plant to another when required, though this will necessitate their moving away from their permanent homes. The reason for this is that we are establishing an efficiency system of our own, and those whom we employ from now on will be expected to assist in keeping this plan going. While away from their homes workers will be allowed their transportation and living expenses. This is not an employment agency. Absolutely no fees are required. If you feel that you would like to make a change and want the chance to make good in the efficiency corps we are organizing and make the additional wages we are paying, write to us, stating what your exact line of occupation is, what you can do in addition to this, where you have been employed; what your present earnings amount to by the week; whether you are married or single, and if you are prepared to leave your home town to be gone for indefinite periods, and you will receive a prompt reply from us as to whether we have a place open for you. Address Director of Personnel, P. O. Box 568, Chicago.

WANTED—FEMALE HELP.

Employment Agencies.

CLERKS, STENOGRAPHERS AND BOOKKEEPERS.

We must have more women clerks, stenographers, and bookkeepers.

Jobs are simply pouring into our office and with the very highest grade firms in the country.

We can place fifty stenographers Monday morning with from six months' to five years' experience at $25 to $30 per week.

We have forty-five openings for beginner stenographers without experience at from $15 to $18 per week.

We have over three hundred orders for general office clerks at from $12 to $25 per week.

We have thirty-six positions open for competent women bookkeepers at from $18 to $25 per week.

Here are a few jobs picked at random from our order box:

STENOGRAPHIC DEPT.

Steno., loop	$15.00
Steno. and Clerk, just west of loop	20.00
Steno. and General Office Clerk, loop	25.00
Sec. and Steno.	20.00
Steno. and Clerk, loop	30.00
Steno., South Side	10.00
Steno., North Side	22.00
Steno., loop	25.00

CLERICAL DEPT.

General Office Clerk, loop	$15.00
General Office Clerk, loop	18.00
Clerk, just north of loop	17.00
Clerk, loop, beginner	50.00
File Clerk, loop	15.00
Addressing Machine Clerk	15.00
Addressing Machine Clerk	15.00
Gen. al Office Clerk	17.50

OFFICE DEVICE DEPT.

Swbd. Opr., Northwest Side	$17.00
S. bd. and Typist, loop	15.00
Swbd. Opr., loop	15.00
Swbd. Opr. and Clerk, loop	15.00
Swbd. and Clerk, West Side	15.00
Moon Hopkins Opr., South Side	15.00
Comptometer Opr., loop	75.00

BOOKKEEPING DEPT.

Bkpr. and Steno., loop	$30.00
Bkpr., out of town	35.00
Bkpr., loop	30.00
Steno. and Bkpr., loop	25.00
Bkpr., West Side	30.00
Bookkeeper, near loop	$20.00
Bookkeeper and Typist, loop	22.00
Bookkeeper, Southwest Side	20.00

These positions are all permanent and guaranteed.

Ask yourself: Isn't it worth while for you to investigate?

Come into our office the first thing Monday morning, as these positions must be filled at once.

Costs you nothing to talk it over!

NO REGISTRATION FEE.

CRAIG AGENCY,

814 Republic Bldg.,
State and Adams.
Phone Harrison 5142.
All Departments.

YOU CAN'T AFFORD TO WAIT

until the vacation season is over before arranging toward securing a position with greater salary than that which you are now receiving. We are planning now to place every bright girl that comes into our office who means business. The positions which we list here with are a few of the many that we now have open. The increase in salary which we can obtain for you will more than pay our small commission. We make good. Read this list. Think hard; then act.

111 STENOGRAPHERS

now needed. A few of them listed herewith:

Stenographer, loop	$20
Stenographer, automobile row	20
Stenographer-Clerk	20
Private Secretary	20
Stenographers, Southwest Side	20
2 Stenographers, loop	21
Private Secretary	20
Stenographer, West Side	20
Stenographer, West Side	19
Stenographer, loop, legal	20
Stenographer, loop	$20-$25
Stenographer, North, near loop	20
10 Stenographers, West Side	$18-$20
10 Stenographers, Mid-town	$75-$80
Stenographers, Automobile Row	$75-$80

We can place any stenographer who will call in our office, no matter what experience. Don't delay looking toward the future now. You need our SERVICE. We need you. Come in tomorrow.

43 TYPISTS.

For your convenience we list a few herewith:

Typist South Water street	$13
Typist, South Side	15
Typist, Loop, beginner	14
2 Typists, loop	17
Typist, loop	15
Typist, Automobile Row	15
Typist, loop	15
Typist, loop	15

57 GENERAL OFFICE CLERKS.

A few of them are listed herewith:

2 Clerks, West Side	$12
Comptometer Operator, loop	$13-$15
Swit hboard Operator, loop	14
General Office Beginner	10
2 Comptometer Operators	$12-$18
Ledger Clerks, West Side	$14-$15

14 BOOKKEEPERS.

Orders are also open. We want you tomorrow to come to us and let us prove to you that we can make good. SERVICE is what you need. Our SERVICE is positive. Call early.

The VOCATIONAL Bureau, Incorporated, Suite 1126, 220 S. State-st.

YOU PAY NOTHING

unless we place you to your entire satisfaction.

STENO. AND SEC., LOOP	$30-$0
STENO. AND SEC., W. S.	22.00
STENO., S. S.	21.00
STENO., S. S.	20
STENO., LOOP	$18.00 to 20.00
TYPIST, S. S.	20.00
BUTTER, LONG HAND	20.00
BKPR. AND STENO., W. S.	25-00
STENO. AND TYPIST, LOOP	20.00
BKPR., S. S.	20.00
LEDGER CLERK, LOOP	$15.00 to 18.00
STENO. CASHIER, LOOP	20.00
CLERK AND TYPIST, W. S.	20.00
CLERK, S. S.	20.00
FILE CLERKS, LOOP	15.00
CHECKER, LOOP	15.00
MAIL CLERK	15.00
4 COMPT. OPERATORS, LOOP	18.00

NO REGISTRATION FEE.

Don't be bashful—come right in. Miss Gooden will be glad to advise with you.

MUTUAL SERVICE CORPORTION,

23 S. STATE-ST. RANDOLPH 980.

If you know WHAT YOU CAN DO TELL MISS SHAW. If you don't know What you can do. ASK MISS SHAW.

1018 RELIANCE BLDG., 32 N. State-st. Central 8130.

BOOKKEEPER AND CASHIER, $25-$30; Stenographer, $15-$25; Head File Clerk, $90-$100; Ledger Clerk, $18-$20; Comptometer Opr., $18; Office Clerks, $12 to $15; S. B. Opr. and Typist, $15. Merchants Cler Exch., 903, 133 W. Wash.-st.

SHIRRA BUREAU of Vocational Placement.

SUITE 807, 5 N. WABASH.

Free Employment Bureau.

WORKERS OF ALL TRADES & OCCUPATIONS.

We are an industrial syndicate and are anxious to double our present force of employes, who are composed of American-speaking people of all nationalities. We need women who are first class workers in their various occupations, and who would like to be kept steadily at work every day in the year at more than the usual wage rate, but those who apply for work with us must be prepared to be transferred from one plant to another when required, though this will necessitate their moving away from their permanent homes. The reason for this is that we are establishing an efficiency system of our own, and those whom we employ from now on will be expected to assist in keeping this plan going. While away from their homes workers will be allowed their transportation and living expenses. This is not an employment agency. Absolutely no fees are required. If you feel that you would like to make a change and want the chance to make good in the efficiency corps we are organizing and make the additional wages we are paying, write to us, stating what your exact line of occupation is, what you can do in addition to this, where you have been employed; what your present earnings amount to by the week; whether you are married or single, and if you are prepared to leave your home town to be gone for indefinite periods, and you will receive a prompt reply from us as to whether we have a place open for you. Address Director of Personnel, P. O. Box 568, Chicago.

COOKS AND KITCHEN HELP CAN GET good wages in Colorado Springs and Manitou hotels and restaurants. Cool climate, delightful scenery 6 months' season. Apply in person or write Sec. Pike's Peak Hotel and Restaurant Men's Assn, Colorado Springs.

WANTED—FEMALE HELP.

Free Typewriter Employm't Bureau

5 BILLEES AND TYPISTS, MONDAY. PERmanent salary no object. 10 temporary stenographers loop, Monday, $30. OLIVER TYPEWRITER CO. 167 N. Dearborn.

TRADE SCHOOLS.

MULTIGRAPH OPERATORS — GOOD POSITIONS paying $20 a week and over. We could place 10 operators today. This fall the demand will be trebled. We teach multigraphing in both day and evening school. It is easy to learn. Two-thirders and others who wish to work in nice offices at good pay instead of factories should answer this ad. Call or write The American Multigraph Sales Co., 1109 Lytton Bldg.

COMPTOMETER SCHOOL, Conducted by the Makers of Machine.

FELT & TARRANT MFG. CO., 33 S. La Salle-st. Mon. 2380.

POSITIONS OPEN FROM $12 TO $35 PER WEEK FOR OUR GRADUTES AFTER A MONTH'S COURSE. Day, evening and correspondence courses. Call for information or phone Central 814 for catalog.

Bran hes in New York, Boston, and Philadelphia.

ILLINOIS SCHOOL OF FILING, 110 S. Michigan-av.

HOTELS NEED TRAINED WOMEN; POSITIONS waiting demand far exceeds the supply. We will train you at home by mail in your spare time for this fascinating profession, making good opportunities for advancement. Send for free illustrated book, "Your Big Future in Hotel Work." Lewis Hotel Training School, 438 Mather Bldg., Washington, D. C.

LEARN BEAUTY CULTURE.

10 years' experience as instructor, capable to teach beauty culture, electricity, I use Columbia system methods. Day and eve. classes. Marcel waving and water waving, only $.25. Manicuring, $10. MISS E. R. LARS 14 W. Wash., Suite 500. Over Bishop's Fur Shop.

COMPTOMETER SCHOOL,

DAY AND EVENING CLASSES

WARNER.

14 E. JACKSON. TEL. WABASH 8382.

LADIES—LEARN HAIRDRESSING, MARCEL waving, beauty culture or chiropody; demand; good pay. Call or write MOLER COLLEGE, 105 S. Wells-st.

[illegible] SCHOOL

327 S. La Salle-st. Harrison 1717

FOR MARCEL WAVING, BEAUTY culture, etc., call at John Mueller's School of Hairdressing, 30 N. Wells. Room 1101.

SWEDISH MASSAGE ANATOMY TAUGHT. $5-$200 mo. and maint. KELLBERG INST., 14 W. Washington-st.

DRESSMAK'G-MILLINERY SCHOOLS

DRESSMAKING, DESIGNING, TAUGHT FOR home use; can earn $50 a week or more; we tea h the best and quickest way; special summer rates. Fren h-Americ an S hool of Designing, 30 S. State-st., R. 1010.

U. S. EASTMAN SCHOOL, 110 S. State-st., Ch. fl.

any style garment by the MASTER SYSTEM. Special summer rates now. The Master System School, 108 S. State-st., Chicago.

[illegible] leges; day, eve. 1850 N. Wells. 6205 S. Halsted. 2407 W. Madison. Sara Patek, Prop.

DESIGNING DRESSMAKING TAUGHT FOR business or home use; day or eve. Est 1876. McDowell School, 2019 S. State-st.

SCHOOL OF FRENCH MILLINERY, 906 Stevens Bldg. Cent. 1854.

MME. HUNT MILLINERY SCHOOL, 1201 Masonic Temple. Day and evening classes.

CLOTHING, FURS, ETC.

DEAR MADAM,

If you are going to buy a Fur Coat this season you will shop around considerably and buy where you can get the best and most for your money.

There are now two Furriers in Chicago that do and can afford to sell the same Fur Coat at half the amount you will pay for it, that some don't manufacture, others have enormous ground floor rents and then again there are those that do business in a sell enough and the customer usually has to pay a greater profit on the few coats that they do dispose of to cover the rent.

We have three very good and substantial reasons for being able to save you from $50 to $100 on your dress or coat.

We are manufacturers—therefore there is no middleman's profit.

We do a large volume of business and have no tremendous ground floor rents to pay, which tends to reduce the price per garment the customer.

We carry an enormous stock—AND GUARANTEE EVERY HUDSON SEAL COAT WE SELL FOR A PERIOD OF THREE SEASONS.

If a square deal and saving of $50 or $100 means anything in your young life, we would be pleased to have opportunity to convince.

MILLER & COMPANY,
North American Building,
33 S. State-st.

FURS, FUR COATS,

of every description are offered for sale this week at positively the biggest bargains in Chicago. Here are a few of our wonderful values: Elegant Hudson seal sets, $28; Hudson seal coatee, $55; Kolinsky dyed coatees, $68; Kolinsky dyed sets, $45; mink sets, $45 to $75; martin capes, $35; squirrel capes, $28; caracaul cuffs, trimmed with mink, collar and cuffs, $85; Baltic seal coats, $85 to $125; mink coats, $125 to $200, and a great variety of other coats on sale. Also a great sele t on of furs of every d scription that will be sold at this sale. Don't hesitate, but hurry and get some of these bargains, as it is not long until winter, and, oh my but what the pri es will be then.

BRUMBAUGH BROS.,

MANUFACTURERS' AGENTS,
6TH FLOOR RELIANCE BLDG.,
32 N. STATE-ST.

WASH DRESS SALE!

We will close out all our wash dresses at greatly reduced prices. Voiles, ginghams and organdies, at $6; figured voiles from $4 to $10. These are all smart dresses and are worth much more.

WAIST SALE, $4.00.

Fine lot of sample georgette and crepe de chine waists in new numbers. Values to $7 and $8. Monday and Tuesday only $4.

MASONIC TEMPLE SAMPLE SHOP,

8D FLOOR—8D.

FEUER'S FURS.

The style appeal of Feuer's Furs, combined with the dependability and consistent value should pla e Feuer's Fur Shop first on every woman's shopping list, wh n buying her fur garments. This house of furs. We can save you 30% on coats now.

SEAL COATS, [illegible] $110 up
SEAL SCARFS [illegible] $75 up
FAP, KOLINSKY THROWS AND CAPES [illegible] $50 up

We remodel and repair furs like new, reasonably.

FEUER'S FUR SHOP,

Mentor Bldg., Room 114, 30 S. STATE-ST.

GENTS' OVERCOATS

For Sale—Several very fine overcoats, lined with genuine Hudson seal flue and trimmed with Persian lamb collar. They are extra fine and will be sold for $45 each. Sizes 36 to 40. These are ex ecdingly big bargains and if in need of one this winter can immed iately.

BRUMBAUGH BROS.,

Manufacturers' agents
6th floor Reliance B dg. 32 N. State-st.

BUY YOUR FURS AT THE FACTORY AND save dealers' big profits. All the latest styles in coats, capes, and neckpieces on hand. Four months' credit extended to responsible people. Furs remodeled, repaired, and relined at cut prices; satisfaction guaranteed. STUHLMAN'S FUR FACTORY, 9th floor, Masonic Temple.

REDUCING JULY STOCK.

Low prices. We need money. Hudson seal coats, marten or beaver col., cuffs, guaranteed, $250; mink capes, $175. Old garments repaired like new. GROSSMAN & CO., Suite 910, 36 S. State-st.

MAN'S PRINCE ALBERT AND FROCK suits; almost new, $40; ladies' gray net over satin and gray hand made sweater, $40; never worn; gray pumps, $6. 4710 Ingleside, 3d. Oakland 6630.

GET LINED UP; COME AND GET YOUR coats now. From Aug. 1st coats will sell 15 to 20% higher. J. OHRENSTEIN & CO., Rm. 410, 36 S. State-st.

FOR SALE—BEAUTIFUL HUDSON SEAL coat, lge. marten collar and cuffs, good as new; will sacrifice. Address T J 389, Tribune.

FOR SALE—HUDSON SEAL COAT. Squirrel trimmed, size 38, worn 1 season. $175. 6830 Sheridan Rd. 2nd fl.

LADIES, SAVE YOUR GARMENTS. WOOLens are high. HAVE THEM REMODELED. H. Einhorn, 30 S. State-st. Central 7915.

HUDSON SEAL COAT, SQUIRREL TRIMmed, worn 1 season, $170. 2 serge dresses and 1 evening dress. 6830 Sheridan-rd.

CASH FOR FUR COATS, COATEES, FURS OF EVERY DESCRIPTION. 360 S. STATE-ST. ANDREWS, HARR. 210.

FULL DRESS AND TUXEDO SUITS, $10; masquerade suits; cheap. 1756 W. 12th.

WILL SELL CAPE, COATEE AND OTHER furs. Wabash 2240-W. 2240-W.

WANTED—SUIT, 38, GOOD COND., FOR middle aged man. Address O 326, Tribune.

CASH FOR FUR COATS AND FURS. BARNETT, 503 S. State-st. Harr. 3248.

FOR SALE—ASTRAKHAN NECK SCARF—PRICE $40. 736 Sheridan-rd.; any time Monday.

HATS, DRESS SKIRTS, MUSLIN UNDERwear; reasonable. 1534 W. Monroe-st.

TUXEDO, $10; EXCELLENT CON.; LADY'S suit, worn once, $10. Englewood 8081.

FOR SALE—NEW SEAL COAT; BEAVER trim; bar., $142. Address O 367, Tribune.

WANTED—FUR COAT. ADDRESS J 363, Tribune.

MINK CHOKER, WHITE GABARDINE SUIT. 14-16. MEEK, 824 Sunnyside.

OXFORDS, PUMPS, SIZE 3; BATHING SUIT, 36; dresses, 16 yrs. Gate. Ph. L. V. 2496.

FOR SALE—BEAU. 7 SKIN MARTEN BELL muff; $40. Phone Englewood 8151.

DETECTIVE AGENCIES.

PRIVATE DETECTIVE—CIVIL, CRIMINAL, commercial; best of efficient service. A. S. AMUNDSEN, 3400 Fullerton, Albany 7804.

WANTED—ROOMS—SOUTH.

BERKELEY, 4358—TO RENT—LGE. RM. with alc., 5 windows, s. h., e. l., h. and c. w.; fine for two. Phone Kenwood 8865.

BLACKSTONE, 5053, 2D—TO RENT—LRG. cool rm and porch in priv. home; adj. bath; nr. beach; I. C.; gent.; refs. Kenwood 4239.

BLACKSTONE, 6619, 4TH—TO RENT—Newly fur. rms.; gent; kit. priv.; I. C., L.; Kenwood 4239.

CALUMET, 4, 5D, 2D APT.—TO RENT—Large cool outside room; block from L and surface lines; gentleman preferred.

CALUMET, 5201, APT. 1—TO RENT—FURN. rm.; men only; priv. fam.

CALUMET, 5927, 2D—TO RENT—FRONT room. Also single room. 61st-st. L.

CALUMET, 4438, 2D—TO RENT—2 LARGE front rooms; modern; kit-h. opt.; refs.

CORNELL-AV., 5340 — TO RENT — pleasant rm. priv. baths. I. C. GENTLEMEN.

CORNELL-AV., 5336, 3D—TO RENT—FRT. rm., priv. fam.; I. C., lake. Midway 9964.

DORCHESTER, 5339, 1ST—TO RENT—$3 A week for gents only. Black. 1938.

DREXEL-BLVD., 4168 — TO RENT — MOST desirable furnished rooms for business people; running water, electric light, steam heat; unex elled transportation.

DREXEL-AV., 6231, 1ST, E.—TO RENT—RM. for 1 or 2 ladies emp.

DR[illegible]AV., 6330—TO RENT—2 LOVELY light rm.; gents only; ref. req. (house.)

DREXEL, 6219, 3D—TO RENT—LGE. FRT. rm and porch. Ph. Hyde Park 1685.

EBERHART-AV., 6611, 2D—TO RENT—Furn. rms., cool, mod. nr. L. surf.; pri. fam. 4 Call Englewood 10064.

EGGLESTON, 7046—TO RENT—SINGLE OR double room; man or marr. couples. 1 blk. Rock Island, surf., "L."

EGGLESTON-AV., 6424—TO RENT—FRONT parlor for two rms.

ELAINE-PL., 3438, 3D APT., NEAR CORnelia—To Rent—Desirable room for gentleman, private family, near lake.

ELLIS-AV., 3535, HOTEL LA STRAIN AND Annex, 3500—To Rent—Choice rooms, single or en suite, overlooking lake; elegant home in all rooms, elevator service day and night; 5 blk to L, and surface lines; 10 min. to loop. Rates $1 per day and up. $4 to $8 per week. J. O'DONNELL, Mgr. Phone Douglas 7100.

ELLIS-AV., 3622—TO RENT—TWO FURnished rooms with priv. bath, new furniture, modern, and two large unfurn shad rooms, use of kit hen, laundry; steam; electric light.

ELLIS-AV., FACING BLVD—TO RENT—outh exposure; private family of two have one room will rent furnished $18, unfurnished, $12 per month; party must take care of room. Call Bla.k.stone 442.

ELLIS-AV., 1837—TO RENT—NICELY furn. rm.; priv. home; nr. "L" and sur.; business woman or marr. couple emp.

ELLIS-AV., 4457—TO RENT—NICELY FUR. room; gent. only. Midway 9980.

ELLIS-AV. 6152—TO RENT—NEAR L AND U. of C.; good r.; $6.

ELLIS-AV., 3,30—TO RENT—FURN. OR unfurn., elec., good trans. Ken. 0470.

FORRESTVILLE, 4220, 2D APT. E—To Rent—Large, light, furnished room, near I. C. and surface.

FIFTY-SECOND ST., E., 1357—To RENT—Room private family, reasonable price; 2d apt. Midway 6045.

FIFTY-SIXTH, E., 1440, 1ST—TO RENT—Furn. rm., near Lexington pa., L. C. Univ.; quiet, clean desirable. Phone Hyde Park 5553. S.ott.

FIFTY-FIRST-ST., E., 810, APT. 627—To Rent—pleasant light rm.; lav.; n. e. cor. Wash. Pk.

FIFTY-SIXTH, E., 338, 3D—TO RENT—SINgle or en suite spacious furn. rooms; nr. park, "L." Englewood 9400.

FIFTY-FIFTH, E., 218, 2D — TO RENT— Nicely furn. flt. rm.; 1 blk. 55th L. ige. closets; 100 ft. lawn.

FIFTY-FIFTH-PL., E., 227, 2D—TO RENT —[illegible] "L" & ½ blks. All conven. Englewood 6004.

FIFTY-FIRST-ST., E., 726—TO RENT—Large, attra t ive front room facing park, conveniences; all the L and surface lines.

FIFTY NINTH-ST., E., 309, 2D—TO RENT—Elegant furn. front room, suitable for two. ½ b. k Wash. park, $6.

FIFTY-SIXTH ST., E., 4120, 1D RENT—LG. light front rm.; steam; hot water; rm for 1 or 2. RICE.

FIFTY-SIXTH ST., E., 208, 1ST—TO RENT—Front room for 1 or 2; no other roomers.

FORTY-FIRST, E., 4, 2, 2D—TO RENT—NR. L, 2 or 3 rms.; outside, pleasant.

FORTY-FIFTH ST., NR. DREXEL—TO RENT—Large room, first class home, all conveniences and refined at cut prices; satisfaction guaranteed. STUHLMAN'S FUR FACTORY, 9th floor, Masonic Temple.

REDUCING JULY STOCK.

Low prices. We need money. Hudson seal coats, marten or beaver col., cuffs, guaranteed, $250; mink capes, $175. Old garments repaired like new. GROSSMAN & CO., Suite 910, 36 S. State-st.

FORTY-SEVENTH-ST., E., 1127—TO RENT —Single or double rooms. The Franklin.

FORTY-SIXTH-PL., E., 444—TO RENT—Front, suite; sing.; mod.; phone; ex. trans.; gents.

GARFIELD-BLVD., 334, 3D—TO RENT—Beau. fr. lav. suit. gent. Twin beds.

GRAND-BLVD., 4503—TO RENT—FRONT rm., opp. pk.; $4; gent. Normal 6221.

GRAND-BLVD., 4500—TO RENT—2 LG. LT rms., every convenience for gent.

GRAND-BLVD., 4807—TO REST—NICELY furn. rm.; convenient to trans.

GREENWOOD, 6217, 3D—TO RENT—LARGE front rm.; mod; ideal home, neat and clean; 1 or 2 gent.; 1 blk L; priv. fam.

GREENWOOD, 5456, 2D—TO R.NT—LARGE front parlor, suitable for 1 or 2. Midway 5872.

GREENWOOD AV., 6351, 3D APT.—To Rent—Desirable room for gentleman, private family, near lake.

GREENWOOD-AV., 6225, 2D—TO RENT—2 comn. front rms.; also single rms.; I. C., "L," surface lines.

GREENWOOD AV., 6318, 3D—TO RENT—One lr. front rm.

HARPER-AV. AND 53D—TO RENT—LARGE alcove, lovely room, priv. family, adjoining bath. Phone Midway 607.

HARPER, 6047, 3D—TO RENT—LARGE, light rm., well furn., in mod. apt., priv. fam.; I. C. and "L." Midway 9980.

HARPER 6018, 2D—TO RENT—WELL F.R. rm.; nr. pk., ex. transp. Hyde P. 6213.

INDIANA-AV.,

ED—TO RENT—ROOMS.

TO RENT—YOUNG BUSINES
e well furnished large front
family; preferably with bath
strict; would consider high
artment; advise in detail, stat
ving description and phone num
s T X 169, Tribune.

TO RENT—BUS. COUPLE EM
ire furn. hskpg. rooms with
family; North Side, conv
cars. No objection for summer
permanent home with good care
part. Address F 350, Tribune.

TO RENT—TWO GENTLEMEN
airy, pleasant room, with or
like breakfast included; ref
ed family of Woodlawn pref
e family. Particulars and pric
Tribune.

TO RENT GENTLEMAN
an airy furnished room with pri
must have all modern conveni
private and full particulars. Ad
Tribune.

TO RENT—BET. 51ST AND
Ft. and Mich., 2 rms., cozy and
bath; school; prefer with boy
ry must be reas.; best ref. Ad
Tribune.

TO RENT—YOUNG BUSINES
references, wishes room; hom
family preferred; hskeep part
n district only. Address O 504,

TO RENT—BY YOUNG BUSI
an, pleasant room, or room and
ould share expenses with woman
ed. Address F 536, Tribune.

TO RENT—ONE ROOM WITH
and one single room, for 2 adult
family; no other roomers between
Logan c. of Bdwy. Permanent
one Sunnyside 3789.

TO RENT—BY 2 OR 3 FURN
by married couple employed
child. Child to be cared for
7th Ashland 10348.

TO RENT—COUPLE DESIRES
t rm., above or 2 adjoining rms.
private family preferred. Addres
O, Tribune.

TO RENT—JAPANESE BOY
wishes rm. in priv. family; near
give full part. Address O 201,

TO RENT—BY BUS. WOMAN
and daughter, small apt. in
Park or city or good sized
204, Tribune.

TO RENT—ROOM WANTED BY
ly, preferably in small private
boy or otherwise. Address
Tribune.

TO RENT—CLOSE TO WILSON
nished room in small
ed gentleman; private
Address O 147, Tribune.

TO RENT—LIGHT HOUSEKE
ion of two rooms, cap. for two
rates and price. Address T T 2

TO RENT—BY YOUNG BUSI
man, well furnished room; Rogers
privileges. Address O 187,

TO RENT—REFINED JEWISH
in age 25, wants single or doub
Sheridan-rd. permanent; west s
Address P 5266, Tribune.

TO RENT—LIGHT ROOM WITH
north of Wilson-av; business woma
Address T T 2, Tribune.

TO RENT—FURN. OR PARTLY
by bus. woman. $ $ per
Tribune.

TO RENT—SMALL FURN. OR
ly furnished room with or with
references. Address O 201, Tribune.

TO RENT—BET. 51ST AND
Ft. and Mich., 2 rms., cozy and
bath; school; prefer with boy
ry must be reas.; best ref. Ad
Tribune.

TO RENT—YOUNG BUSINES
references, wishes room; hom
family preferred; hskeep part
n district only. Address O 504,

TO RENT—BY YOUNG BUSI
an, pleasant room, or room and
ould share expenses with woman
ed. Address F 536, Tribune.

TO RENT—ONE ROOM WITH
and one single room, for 2 adult
family; no other roomers between
Logan c. of Bdwy. Permanent
one Sunnyside 3789.

TO RENT—BY 2 OR 3 FURN
by married couple employed
child. Child to be cared for
7th Ashland 10348.

TO RENT—COUPLE DESIRES
t rm., above or 2 adjoining rms.
private family preferred. Addres
O, Tribune.

TO RENT—JAPANESE BOY
wishes rm. in priv. family; near
give full part. Address O 201,

TO RENT—BY BUS. WOMAN
and daughter, small apt. in
Park or city or good sized
204, Tribune.

TO RENT—ROOM WANTED BY
ly, preferably in small private
boy or otherwise. Address
Tribune.

TO RENT—CLOSE TO WILSON
nished room in small
ed gentleman; private
Address O 147, Tribune.

TO RENT—LIGHT HOUSEKE
ion of two rooms, cap. for two
rates and price. Address T T 2

TO RENT—BY YOUNG BUSI
man, well furnished room; Rogers
privileges. Address O 187,

TO RENT—REFINED JEWISH
in age 25, wants single or doub
Sheridan-rd. permanent; west s
Address P 5266, Tribune.

TO RENT—LIGHT ROOM WITH
north of Wilson-av; business woma
Address T T 2, Tribune.

TO RENT—FURN. OR PARTLY
by bus. woman. $ $ per
Tribune.

TO RENT—SMALL FURN. OR
ly furnished room with or with
references. Address O 201, Tribune.

HOTELS.

HOTEL CARLEON,
2138 WABASH-AV.

AN UP TO DATE HOTEL OUT OF THE
THE PRICE DISTRICT. CATERING TO
PERMANENT AND TRANSIENT GUESTS;
MINUTES TO ALL CAR LINES. SHOPPING
DISTRICT AND THEATERS.

LARGE, AIRY OUTSIDE ROOMS, ALL
EQUIPPED WITH MODERN IMPROVE
MENTS.

RATES:
$8 PER WEEK AND UP, WITH PRIVATE
BATH, $10 PER WEEK AND UP. CALL OR
PHONE FOR RESERVATIONS.
CALUMET 1626.

Drexel Arms

FINEST BOULEVARD LOCATION.
Large, attractive rooms with private bath.
ONE PERSON ..... $10.00 TO $4.00 A DAY
TWO PEOPLE ..... $3.00 TO $5.00 A DAY
SPECIAL WEEKLY RATES. 200 ROOMS.
Every modern convenience. 15 min. from
center. Cottage Grove cars to door. Elev.
Cafe. Cent. 2 blks. Phone Drexel 9573.
CAFE THE BEST. MODERATE PRICES.
DREXEL AND OAKWOOD BLVDS.

HOTEL
DEL PRADO,
ON THE MIDWAY,
58TH AND BLACKSTONE. H. P. 2410.
400 ROOMS.
DELIGHTFULLY SITUATED.
10 MINUTES TO LOOP.
L. C. AND ELEVATED.

DREXEL VIEW,
Drexel-blvd. and 44th-st.
EVERY MODERN CONVENIENCE.
EXCELLENT FAMILY HOTEL.
WELL-KNOWN HOLLISONS HOME COOKED
MEALS. MODERATE RATES.
TELEPHONE KENWOOD 9000.

THE HARVARD,
5714 Blackstone-av.
H. P. 2780.

150 room hotel, catering to Chicago business
people. $12 up; American plan. Charming
surroundings; 12 min. to loop.

HOTEL MELBOURNE.
European—Residential.
5625 N. RACINE-AV. SUNNYSIDE 5000.
Modern six story, fireproof hotel.
Beautifully furnished large rooms.
Tile bath with bath and clothes closet.
SPLENDID MODERATE PRICED CAFE.
One block west of Wilson-av. L station.

HOTEL GLASGLERE.
MOST EXCLUSIVE
hotel on North Shore,
just outside city; every
room with bath; sing-
gle and en suite, with
private porches; large,
beautiful sun parlor.
Wilson-av sta. N. W.
elevated; 15 min. to loop.
Two blocks from lake.
European.
4621 Sheridan-rd. Lakewood 3701.

Hotel Berkeley and Annex,
Exp.; all outside rooms; overlooking lake;
15 minutes to loop; half block Ken. L. 43d
and 44th; mod.; $8 to $10 per wk; transient,
$1.50 to $2 per day. Oak. 2020.
HOTEL PRINCE 510 S. DEARBORN-ST. 1½
blks. north of Dearborn sta.; $1.50 to $3
week, 50c to $1.50 day. Newly furnished.

BOARD WANTED.

NICE, CONGENIAL HOME.
Retired southern gentleman, 25, with par-
ticular dislike for rooming houses desires nice
congenial home with private family; will
gladly pay $40 to $50 monthly; willing to pay $10
per room and 2 meals. In answering give full
details as to location, transportation and
other conveniences. Address Z 100, Tribune.

BOARD—MOTHER EMPLOYED WANTS
permanent private home for 2 children, 8
and 5 years; will have best of care and training;
refined people, who can give good refs. Hyde
Pk. pref. Address S S 238, Tribune.

BOARD—REFINED YOUNG WOMAN EM-
ployed, with 8 year old girl, would like
home with refined, conservial couple or
widow, on North Side; references exchanged.
Call Lincoln 8091.

BOARD—MAN AND WIFE, MIDDLE AGED,
will share apartment or small house with
widow, dividing expenses; no objection to son;
West Side only. Austin, near Chicago-av. pre-
ferred. Address O 504, Tribune.

BOARD—BY GENTLEMAN AND WIFE
in Hyde Park district; 2 rms., front and
Mich.; 2 rms., rear; gas and
Hyde Park high school; prefer with boy
ry must be reas.; best ref. Ad
Tribune.

TO RENT—YOUNG BUSINES
references, wishes room; hom
family preferred; hskeep part
n district only. Address O 504,

TO RENT—BY YOUNG BUSI
an, pleasant room, or room and
ould share expenses with woman
ed. Address F 536, Tribune.

TO RENT—ONE ROOM WITH
and one single room, for 2 adult
family; no other roomers between
Logan c. of Bdwy. Permanent
one Sunnyside 3789.

TO RENT—BY 2 OR 3 FURN
by married couple employed
child. Child to be cared for
7th Ashland 10348.

TO RENT—COUPLE DESIRES
t rm., above or 2 adjoining rms.
private family preferred. Addres
O, Tribune.

TO RENT—JAPANESE BOY
wishes rm. in priv. family; near
give full part. Address O 201,

TO RENT—BY BUS. WOMAN
and daughter, small apt. in
Park or city or good sized
204, Tribune.

TO RENT—ROOM WANTED BY
ly, preferably in small private
boy or otherwise. Address
Tribune.

TO RENT—CLOSE TO WILSON
nished room in small
ed gentleman; private
Address O 147, Tribune.

TO RENT—LIGHT HOUSEKE
ion of two rooms, cap. for two
rates and price. Address T T 2

TO RENT—BY YOUNG BUSI
man, well furnished room; Rogers
privileges. Address O 187,

TO RENT—REFINED JEWISH
in age 25, wants single or doub
Sheridan-rd. permanent; west s
Address P 5266, Tribune.

TO RENT—LIGHT ROOM WITH
north of Wilson-av; business woma
Address T T 2, Tribune.

TO RENT—FURN. OR PARTLY
by bus. woman. $ $ per
Tribune.

TO RENT—SMALL FURN. OR
ly furnished room with or with
references. Address O 201, Tribune.

TO RENT—NEW 6 RM. STUCCO HOUSE;
against location; in priv. park overlooking
Lake; $57 Lontwood-av. Glencoe; $100
month. Ready Aug. 15. Ph. Glencoe 210.

TO RENT—HIGHLAND PARK—6 R. MOD. HSE.
with garage; $80 per month. GEORGE
BEATON, Highdale, Ill.

TO RENT—HOUSES—NORTH SHORE—
Vacant or furnished. Call and see
MURRAY & TERRY, 40 N. Dearborn.

TO RENT—FURNISHED HOUSES.

TO RENT — 10 RM. FURNISHED EVAN-
ston dwelling; 100 ft. lot; from Sept. 1 to
June 1; $75 per mo.; references re-
quired. Address P B 55, Tribune.

TO RENT—8 RM. HOUSE; GARAGE; NR.
lake; $200. Phone Wilm 1e 1[illegible]

TO RENT—7 RM. COTTAGE; 1 MO.
M. Trumbull. Ph. Van Buren 3087.

TO RENT—FURNISHED HOUSES.

TO RENT—DREXEL-BLVD. ½ BLK. FROM
Kenwood sta.; 10 rms., suitable for
boarding house if desired; owner will re-
tain room as part payment of moderate rent.
Oakland 4627.

TO RENT—EVANSTON PERFECT SUM-
mer home, richly furn. and for small fam-
ily, 6 to 8 weeks. Large sleeping and living
porches. Abundant shade trees. Delightful
place. 929 Judson-av.

TO RENT—FURNISHED HOUSE, 6 RM. AND
bath, new, modern; garden; lots of light,
air and room, for month of Aug. F. G.
Phone 3221 J.

TO RENT—6 RM. HOUSE, 3 SCREENED
porches; garage; for Aug. Sept. or Hins-
dale golf club. Call Central 5218 mornings.

TO RENT—SCOTT-ST., 8 ROOMS FURN.
kitchen O.t. 1st for one year. J. L. FLOYD.

WANTED—TO RENT—HOUSES.

WANTED—TO RENT—5 TO 7 ROOMS;
house or flat in Wilmette, Highland Park
or in station between, not over $75 per
month furnished or $60 unfurnished; mod-
ern cottage preferred; location and first class condi-
tion. Address T 60, Tribune.

WANTED—TO RENT—HIGH GRADE TEN
room, four adults, desires a 6 or 7 room
bungalow, Oak Park or Austin. Garage. Hot
water or steam heat Oct. 1. Address S F
250, Tribune.

WANTED—TO RENT—BETWEEN NOW AND
Oct. 1, bungalow 5 or 6 rooms, Rogers
Park, Evanston or Wilmette, near lake, with
garage. Buy in 6 or 8 months. Phone Ma-
jestic 7223, or address P S 71, Tribune.

WANTED—TO RENT—7 RM. TO-TO DATE
house north of Main-st. Evanston, or 8 rm.
bath. Rogers Park 149. Address
T F 313, Tribune.

WANTED—TO RENT—FURNISHED HOUSE
of five sleeping rooms; 2 baths; loca-
tion north shore suburb on lake. GIL-
BERT, 630 Insur. Exch., Wabash 940.

WANTED—TO RENT—6-9 RM. HOUSE; PRE-
fer hot water heat; poss. now or Oct. 1;
N. or N. W. RESIDENCE, 1555 Diversey-blvd.
Phone Lincoln 4535.

WANTED — TO RENT — BUNGALOW OR
small house, about Oct. 1, south shore or
Windsor Park preferred. Best of references.
Address O 147, Tribune.

WANTED—TO RENT—OCT. 1, FOR YR.
small house for 3 and maid, btw. Rogers
Pk. and Kenilworth. Address N 458, Trib-
une.

WANTED—TO RENT—ROOMING HOUSE,
60 to 80 rms., vicinity Argyle and Sheri-
dan, or good location south. Address T T
301, Tribune.

WANTED—TO RENT—5 TO 7 RM. COT.
tage, vicinity Cicero and Washington-blvd.
O'BRIEN, 4638 Washington-blvd.; Austin
1708.

WANTED—TO RENT—SMALL HOUSE IN
or near Ravinia or Highland Pk., by re-
sponsible party. MRS. ALLEN, 6915 So.
Jeffery-av., Chicago.

WANTED—TO RENT—HOUSE OR COTTAGE
in or near suburbs; reasonable. Address P
593, Tribune.

WANTED—TO RENT—BY 2 ADULTS, 5
room bungalow; $40 per month. Address
T S 60, Tribune.

WANTED—TO RENT—WITH OPTION TO
buy, retired Wheaton property, large house
and ground. Address N 576, Tribune.

WANTED—TO RENT—IN WILMETTE, 7 OR
8 rm. house, with option to buy. B.
Goldstein, 168 N. Mich.-av.

TO RENT—SUMMER RESORTS.

TO RENT—11 RM. FURN. SUMMER COT-
tage on the lake at Lake Bluff, $900 until
Nov. 1; forest trees, screened porches; pure
water; modern plumbing; gas and electricity;
garage; scenery unsurpassed; golf available;
H. S. Hunting, Lake Bluff 708 and Franklin
0088, during business hours.

TO RENT—11 ROOM FURN. SUMMER COT-
tage on the lake at Lake Bluff, $300 until
Nov. 1st; forest trees, screened porches, pure
water, modern plumbing, gas, and electricity;
garage; scenery unsurpassed; golf available;
H. S. BUNTING, Lake Bluff 708 and Frank-
lin 0088 during business hours.

PAW PAW LAKE.

To Rent—Small cottage, five rooms; elec-
tric light; fine well and shingled roof. MRS.
ANNA THOMPSON, Watervliet, Mich.
Beachwood Point, Mary Anna Cottage.

TO RENT—HOUSE, 11 RMS., FURN., EX-
clusive neighborhood, just north of Lake
Pk., nr. Sher.-rd.; large lot; garage; chauf-
feur's rm.; poss. Sept. 1st or Oct. 1st; for 6-8
months or year's time; $275 per mo. Ad-
dress T T 104, Tribune.

TO RENT—FURNISHED; SEPT.; $75.00;
bungalow; Lakeside Golf course; 5 bdrms.,
bath, elect., fireplaces, shade; beautiful
grounds on Lake Mich.; beaut. tract. Calkins,
Frank. 2331; practical.

TO RENT—VERY ATTRACTIVE SUMMER
cottage, newly furnished; elec. light; run-
ning water; bath and toilet; screened porches;
large shade; beautiful lake, country club
and golf. Call Randolph 1094.

PRIVATE FAMILY IN COUNTRY WILL
take elderly couple or young ladies to board
at their home. Will furnish vegetables, eggs
and milk. Ph. Normal 9149 evenings.

TO RENT—FURNISHED SUMMER HOME;
modern in every way; overlooking 10,000
Gladiolus in bloom. Moderate price. LOUIS
S. SCHULZ, St. Joseph, Mich.

TO RENT—HIGH CLASS MODERN FUR-
nished cottage, large rooms; private
beach; Lake Bluff. Rental $250 for August.
J. W. HARDT, South Haven, Mich.

TO RENT—MODERN SUMMER COTTAGE
on Lake Mich.; screened in porch; fine
place. Bass Lake, Mich. 5717 Augusta-st.,
1st.

TO RENT—LARGE 4 RM. COTTAGE AT
Diamond Lake, Ill., to Sept. 1; party taking
ill; will rent very reas. Address T C 448,
Tribune.

TO RENT—9 ROOM BUNGALOW ON LAKE
Zurich, $100 month. Kohl, Lake Zurich,
Illinois.

TO RENT—SEPT. 5 RM. COTTAGE, $50.
FOX LAKE, Ill., R. E. Wilcox. Address
M 78, Tribune.

TO RENT—FOX LAKE BUNG., A'G. 30;
modern; new vacant. Raven 9530.

TO RENT—COMPLETELY FUR. 5 ROOM
cottage on shore Channel lake. Seeley 5343;
bedroom; $75. Central 7020.

TO RENT—7 ROOM APT. 3D FLOOR;
rent $50. 5254 Indiana-av. Phone Ken-
wood 438.

TO RENT—1637 FULLERTON-AV., 4 RM.
flat; heat; $10 per month. Inquire Store.

TO RENT—5 ROOM LOT APT. 6106 DREX-
el-av. Tel. Blackstone 622. $42.50.

TO RENT—6 RM. APT. VACANT
Aug. 1st. Oakland 6657.

TO RENT—3374 ELLIS-AV. 1ST. 3 R. APT.
sunny rms., sun pa lor; high class; $65.;
2 wall beds. $50. Oakland 6224.

TO RENT—4 RM. FLAT; OUTSIDE LIGHT;
6429 Harper, 3d. Ph. Rand. 850;
modern; adults. Call mornings.

TO RENT—5 ROOMS, 58 W. 37TH-ST.; COL-
ored or white.

TO RENT—LAKE PARK-AV., 3-4.7 ROOM
apts.; fireproof. Ph. Midway 5882.

TO RENT—FOR ROOM MODERN FLAT;
$40; no session Aug. 1. 4933 N. Kenneth-av.

TO RENT—4 RM. APT. RENOVATED IN NEW
decorated flats, 84 rooms, $20; 6 rms. $30.
Phone Wilm 1e 1[illegible]

TO RENT—7 RM. COTTAGE 1 MO. 852
av., cor. 3d apt.; near I. C., Jackson Park.

TO RENT—FLATS—SOUTH.

6 & 7 RM. APTS.
Steam, Heat—Hot Water.
Janitor Service;
$32.50 and $35.00.
Near park.
Best trans.
5642-5648 Harper-av.
POSSESSION AT ONCE.

A. J. Pardridge & Co.,
Agts.
32 N. State-st. Rand. 843.

TO RENT.
EXTRA FINE NEW APTS.

100 ft. frontage on Hyde Park-blvd., 9
extra large, airy rooms; abundance of light,
3 baths; 2 spacious sun parlors; electric ele-
vator. Without question the most beautiful,
modern, and complete apmt. in Chicago;
$360 yearly. Possession now or Oct. 1.
See janitor, 1356 Hyde Park-blvd.
DRAKE REALTY CO.,
Central 3439. 35 S. Dearborn-st.

TO RENT—
HIGH CLASS MODERN
APTS. IMMEDIATE POSSESSION.

N. W. COR. WOODLAWN-AV.
AND HYDE PARK-BLVD.
2D FLOOR. COR. APT.
10 rooms, 3 bathrooms, 2 sun parlors;
spacious rooms, beautifully finished in ma-
hogany and white enamel; rent $225.

5046 Woodlawn-av.—9 rooms, 3 baths, sun
parlor and sleeping porch; rent $160.

S. E. cor. Drexel-blvd. and 44th-st.—9 rms.,
cor., 3 baths, sun parlor, $225.

W. K. YOUNG & BRO., Kenwood Office.
47th and Lake Park-av.

7 ROOMS, 3 BATHS.

N. W. COR. 52D AND UNIVERSITY-AV.
CORNER, 3d apartment. SPACIOUS SLEEP-
ING PORCH AND RECEPTION HALL. FOY-
ER AND CONSERVATORY, with BEAUTIFUL
WHITE TILE FLOORS and IVORY FINISH.
French glass and mirrored doors, concealed
radiators, open air ventilating large and
airy rooms; all outside light; $175; 5 rooms,
2 baths, $110.

WARD BROS & CO.,
1458 E. 53d-st. 82 W. Washington-st.

TO RENT—3 TO 7 ROOM FLATS, STEAM
heated, hot water, and all modern con-
veniences, including passenger and freight ele-
vator service; 2 to 4 rooms; 20 minutes' ser-
vice to loop on Cottage Grove car and any line south transferable on
Sixty; respectable white tenants in building;
and neighborhood; three blocks from desirable
bathing beach; rent $20 to $45. Call Sun-
day from 1 to 6 p. m. and in the morning
only during the week at office of building,
2601 Calumet-av.

TO RENT—
NEW SOUTH SHORE APARTMENTS.
7255 BENNETT-AV.
4 rooms, sun parlor; rent $47.50.
Possession Aug. 1.

6736 CLYDE-AV.
6 large, light rooms, 2 baths and shower,
sun parlor and panel dining room. $75.
WILLIS & FRANKENSTEIN, 110 S. Dearborn.
Phone Franklin 140.

1142 S. MICHIGAN-BLVD.
HIGH GRADE 2 AND 3 ROOM
APARTMENTS

in fireproof building, facing Grant Park;
within walking distance of the loop; maid
service. See MRS. MILLER at the building
for further particulars.

Steam Heat Apartments.

4257 State-st., 3d floor..... $22
4 rms., 1 bath, 2d floor..... 25
1716 Wabash-av., 3d floor..... 25
Apt. No. 40, 124 E. 22d-st..... 20

GEO. G. NEWBURY & CO., 6 N. Clark-st.

TO RENT—MOST ELEGANTLY APPOINTED
residence style rm. apt. in Chicago; 3
baths, 1 with built-in marble shower; sun
parlor, private laundry. Immediate poss.
Rental $150. Southeast cor. Grand-blvd. and
Ashland-av.

WM. H. MULHOLAND & CO., 80 N. La Salle.

TO RENT—N. E. CORNER
Hyde Park-blvd. and Blackstone-av.,
8 and 9 room apts., 2 baths.
For Immediate Possession.
Reasonable Re. 2,
KELLEY & POLK,
1463 E. 53d-st. Hyde Park 2799.

TO RENT—HOWARD BROS. & CO.
Cor. Sheridan-rd. & 61st-st.

4 rooms and sun porch, 4851 Evans-av.; 3d;
in-a-door bed, tile bath, sideboard; new; near
park and fine transportation; $45.

5 rooms, brick, 6060 Lafayette-av., un-
heated, $18; newly decorated.

TO RENT—328 E. 48TH-ST., 1ST, 4 R. 40.00
4522 S. Michigan-av. 1 rm., 2 baths,
very elegant apt., 1st flat..... 65.00
4305 Berkeley-av., 7 rms..... 25.00
1047 E. 43d-st., 7 rms., exc..... 32.50
734 E. 43d-st., 6 rms., cor..... 30.00
WM. A. BOND & CO., 25 N. Dearborn-st.

1031 HYDE PARK-BLVD.

HIGH GRADE APARTMENT, 3D FLOOR.
8 rooms; sleeping porch; sun parlor; in-
dividual heating plant; 2 baths.
PHONE H. P. 2449. J. THOMLINSON.

TO RENT—1841-3 WABASH-AV. HIGH
grade 4 and 5 room steam heated apmts.;
beautifully finished; open air ventilated large and
airy rooms; all outside light; $175; 5 rooms,
2 baths, $110.

WARD BROS & CO.,
1458 E. 53d-st. 82 W. Washington-st.

TO RENT—3 TO 7 ROOM FLATS, STEAM
heated, hot water, and all modern con-
veniences, including passenger and freight ele-
vator service; 2 to 4 rooms; 20 minutes' ser-
vice to loop on Cottage Grove car and any line south transferable on
Sixty; respectable white tenants in building;
and neighborhood; three blocks from desirable
bathing beach; rent $20 to $45. Call Sun-
day from 1 to 6 p. m. and in the morning
only during the week at office of building,
2601 Calumet-av.

TO RENT—
NEW SOUTH SHORE APARTMENTS.
7255 BENNETT-AV.
4 rooms, sun parlor; new bldg.; rent $47.50.
Possession Aug. 1.

6736 CLYDE-AV.
6 large, light rooms, 2 baths and shower,
sun parlor and panel dining room. $75.
WILLIS & FRANKENSTEIN, 110 S. Dearborn.
Phone Franklin 140.

1142 S. MICHIGAN-BLVD.
HIGH GRADE 2 AND 3 ROOM
APARTMENTS

in fireproof building, facing Grant Park;
within walking distance of the loop; maid
service. See MRS. MILLER at the building
for further particulars.

Steam Heat Apartments.

4257 State-st., 3d floor..... $22
4 rms., 1 bath, 2d floor..... 25
1716 Wabash-av., 3d floor..... 25
Apt. No. 40, 124 E. 22d-st..... 20

GEO. G. NEWBURY & CO., 6 N. Clark-st.

TO RENT—MOST ELEGANTLY APPOINTED
residence style rm. apt. in Chicago; 3
baths, 1 with built-in marble shower; sun
parlor, private laundry. Immediate poss.
Rental $150. Southeast cor. Grand-blvd. and
Ashland-av.

WM. H. MULHOLAND & CO., 80 N. La Salle.

TO RENT—N. E. CORNER
Hyde Park-blvd. and Blackstone-av.,
8 and 9 room apts., 2 baths.
For Immediate Possession.
Reasonable Re. 2,
KELLEY & POLK,
1463 E. 53d-st. Hyde Park 2799.

TO RENT—HOWARD BROS. & CO.
Cor. Sheridan-rd. & 61st-st.

4 rooms and sun porch, 4851 Evans-av.; 3d;
in-a-door bed, tile bath, sideboard; new; near
park and fine transportation; $45.

5 rooms, brick, 6060 Lafayette-av., un-
heated, $18; newly decorated.

TO RENT—328 E. 48TH-ST., 1ST, 4 R. 40.00
4522 S. Michigan-av. 1 rm., 2 baths,
very elegant apt., 1st flat..... 65.00
4305 Berkeley-av., 7 rms..... 25.00
1047 E. 43d-st., 7 rms., exc..... 32.50
734 E. 43d-st., 6 rms., cor..... 30.00
WM. A. BOND & CO., 25 N. Dearborn-st.

1031 HYDE PARK-BLVD.

HIGH GRADE APARTMENT, 3D FLOOR.
8 rooms; sleeping porch; sun parlor; in-
dividual heating plant; 2 baths.
PHONE H. P. 2449. J. THOMLINSON.

TO RENT—1841-3 WABASH-AV. HIGH
grade 4 and 5 room steam heated apmts.;
beautifully finished; open air ventilated large and
airy rooms; all outside light; $175; 5 rooms,
2 baths, $110.

WARD BROS & CO.,
1458 E. 53d-st. 82 W. Washington-st.

TO RENT—3 TO 7 ROOM FLATS, STEAM
heated, hot water, and all modern con-
veniences, including passenger and freight ele-
vator service; 2 to 4 rooms; 20 minutes' ser-
vice to loop on Cottage Grove car and any line south transferable on
Sixty; respectable white tenants in building;
and neighborhood; three blocks from desirable
bathing beach; rent $20 to $45. Call Sun-
day from 1 to 6 p. m. and in the morning
only during the week at office of building,
2601 Calumet-av.

TO RENT—
NEW SOUTH SHORE APARTMENTS.
7255 BENNETT-AV.
4 rooms, sun parlor; new bldg.; rent $47.50.
Possession Aug. 1.

6736 CLYDE-AV.
6 large, light rooms, 2 baths and shower,
sun parlor and panel dining room. $75.
WILLIS & FRANKENSTEIN, 110 S. Dearborn.
Phone Franklin 140.

TO RENT—FLATS—SOUTH.

6 & 7 RM. APTS.
Steam, Heat—Hot Water.
Janitor Service;
$32.50 and $35.00.
Near park.
Best trans.
5642-5648 Harper-av.
POSSESSION AT ONCE.

A. J. Pardridge & Co.,
Agts.
32 N. State-st. Rand. 843.

TO RENT.
EXTRA FINE NEW APTS.

100 ft. frontage on Hyde Park-blvd., 9
extra large, airy rooms; abundance of light,
3 baths; 2 spacious sun parlors; electric ele-
vator. Without question the most beautiful,
modern, and complete apmt. in Chicago;
$360 yearly. Possession now or Oct. 1.
See janitor, 1356 Hyde Park-blvd.
DRAKE REALTY CO.,
Central 3439. 35 S. Dearborn-st.

TO RENT—
HIGH CLASS MODERN
APTS. IMMEDIATE POSSESSION.

N. W. COR. WOODLAWN-AV.
AND HYDE PARK-BLVD.
2D FLOOR. COR. APT.
10 rooms, 3 bathrooms, 2 sun parlors;
spacious rooms, beautifully finished in ma-
hogany and white enamel; rent $225.

5046 Woodlawn-av.—9 rooms, 3 baths, sun
parlor and sleeping porch; rent $160.

S. E. cor. Drexel-blvd. and 44th-st.—9 rms.,
cor., 3 baths, sun parlor, $225.

W. K. YOUNG & BRO., Kenwood Office.
47th and Lake Park-av.

7 ROOMS, 3 BATHS.

N. W. COR. 52D AND UNIVERSITY-AV.
CORNER, 3d apartment. SPACIOUS SLEEP-
ING PORCH AND RECEPTION HALL. FOY-
ER AND CONSERVATORY, with BEAUTIFUL
WHITE TILE FLOORS and IVORY FINISH.
French glass and mirrored doors, concealed
radiators, open air ventilating large and
airy rooms; all outside light; $175; 5 rooms,
2 baths, $110.

WARD BROS & CO.,
1458 E. 53d-st. 82 W. Washington-st.

TO RENT—3 TO 7 ROOM FLATS, STEAM
heated, hot water, and all modern con-
veniences, including passenger and freight ele-
vator service; 2 to 4 rooms; 20 minutes' ser-
vice to loop on Cottage Grove car and any line south transferable on
Sixty; respectable white tenants in building;
and neighborhood; three blocks from desirable
bathing beach; rent $20 to $45. Call Sun-
day from 1 to 6 p. m. and in the morning
only during the week at office of building,
2601 Calumet-av.

TO RENT—
NEW SOUTH SHORE APARTMENTS.
7255 BENNETT-AV.
4 rooms, sun parlor; new bldg.; rent $47.50.
Possession Aug. 1.

6736 CLYDE-AV.
6 large, light rooms, 2 baths and shower,
sun parlor and panel dining room. $75.
WILLIS & FRANKENSTEIN, 110 S. Dearborn.
Phone Franklin 140.

TO RENT—FLATS—NORTH.

Harold Bradley
& Company

"Brokers in Apartments of
the Better Class."

719 N. MICHIGAN-AV.
Phone Superior 9100.

We inform our clients
upon application of ev-
ery apartment on the
North Side renting for
$100 per month and up
known to be available.

999 LAKE SHORE-DR., 15 room apt.
with 7 baths, in most exclusive dis-
trict in Chicago, near Casino club and
best schools. Beautiful modern build-
ing with every convenience, including
elevators, hall attendants, ample re-
frigeration, luxurious bathrooms, etc.
Extra maid's room and laundry on 10th
floor. Possession now or Oct. 1.
See janitor, 1356 Hyde Park-blvd.
DRAKE REALTY CO.,
Central 3439. 35 S. Dearborn-st.

TO RENT—
HIGH CLASS MODERN
APTS. IMMEDIATE POSSESSION.

N. W. COR. WOODLAWN-AV.
AND HYDE PARK-BLVD.
2D FLOOR. COR. APT.
10 rooms, 3 bathrooms, 2 sun parlors;
spacious rooms, beautifully finished in ma-
hogany and white enamel; rent $225.

5046 Woodlawn-av.—9 rooms, 3 baths, sun
parlor and sleeping porch; rent $160.

S. E. cor. Drexel-blvd. and 44th-st.—9 rms.,
cor., 3 baths, sun parlor, $225.

W. K. YOUNG & BRO., Kenwood Office.
47th and Lake Park-av.

7 ROOMS, 3 BATHS.

N. W. COR. 52D AND UNIVERSITY-AV.
CORNER, 3d apartment. SPACIOUS SLEEP-
ING PORCH AND RECEPTION HALL. FOY-
ER AND CONSERVATORY, with BEAUTIFUL
WHITE TILE FLOORS and IVORY FINISH.
French glass and mirrored doors, concealed
radiators, open air ventilating large and
airy rooms; all outside light; $175; 5 rooms,
2 baths, $110.

WARD BROS & CO.,
1458 E. 53d-st. 82 W. Washington-st.

TO RENT—3 TO 7 ROOM FLATS, STEAM
heated, hot water, and all modern con-
veniences, including passenger and freight ele-
vator service; 2 to 4 rooms; 20 minutes' ser-
vice to loop on Cottage Grove car and any line south transferable on
Sixty; respectable white tenants in building;
and neighborhood; three blocks from desirable
bathing beach; rent $20 to $45. Call Sun-
day from 1 to 6 p. m. and in the morning
only during the week at office of building,
2601 Calumet-av.

TO RENT—
NEW SOUTH SHORE APARTMENTS.
7255 BENNETT-AV.
4 rooms, sun parlor; new bldg.; rent $47.50.
Possession Aug. 1.

6736 CLYDE-AV.
6 large, light rooms, 2 baths and shower,
sun parlor and panel dining room. $75.
WILLIS & FRANKENSTEIN, 110 S. Dearborn.
Phone Franklin 140.

TO RENT—FLATS—NORTH.

TO RENT—1640 FARGO-AV. 1ST AND 3D
apts., 4 rms., modern, nr. L and lake; poss.
Oct. 1; $60 and $65. E. SUMNER WALKER,
L. P. 1053. [Mr. McD.] [Skeou, Agent.]

TO RENT—3 RM. APT. AND KITCHENETTE
all outside rms.; Belmont L exp., Broadway
cars and bus; 1½ blks. to lake; $55; Aug. L.
V. 650.

TO RENT—6, 4 RM., ALSO 3 RM. BASE-
ment, flats; stm. ht. 11 E. Delaware-pl.

TO RENT—7 RMS., 2 BATHS; $90; 5 RMS.,
$70. FUCHS, 803 Sheridan.

TO RENT—6 RM. APT., SUN PARLOR, 2
baths; 3 bedrms.; garage incinerator; over-
looking lake; 4th floor; $110 per mo.; immed.
poss. Ph. Rogers Pk. 6782.

TO RENT—BEAUTIFUL HIGH CLASS APT.
8 rooms, 3 baths, in choice loc. e. of the
river. Call Sunday, 2 to 6 p. m. 4240
WHITESIDE & WENTWORTH, 8 S. Dearborn.

TO RENT—SHERIDAN-ROAD APT.
Strictly modern, 7 rooms, 2 baths; $150,
cor. Sheridan-road and Jarvis.
ROWE & WHITMAN, Edgewater 1817.

TO RENT—660 CORNELIA-AV., 3 RM., 3.
$47.50.

TO RENT—6 rms., 3 p., $50.
See janitor or call Beckenberg, Rand. 6171.

TO RENT—MODERN 7 R. FLAT, ONE P.K.
from Lincoln park; 20 minutes to loop.
Excellent transportation. $75. 354 Gar-
field-av.

TO RENT—FIVE LIGHT ROOMS, CORNER;
steam heat; janitor service. Walking dis-
tance to loop. 671 N. La Salle-av.

TO RENT—4 RM. STM. HTD. APT. SHWR
baths, in-a-door beds, nr. new bldg. 921 Cor-
nelia.

TO RENT—9 RM. FLATS, $25, 1352 N.
Clark-st. COLEMAN & MCCLEER, 40 N.
Dearborn-st.

TO RENT—18 W. OHIO-ST. 8 AND 7 RMS.
stove heat, rede orated; $20 and $24.
OGDEN SHELDON & CO., 192 N. Clark-st.

TO RENT—ROGERS PARK, 1½ BLOCKS
from lake, Loyola station, 6 rooms, 2 baths;
$85; poss. Oct. 1. Address T X 541, Tribune.

TO RENT—6 RM. APT. IN EDG. WATER;
hot water heat; modern; $60. 5433 Glen-
wood av. 1st.

TO RENT—6 ROOMS, BATH, ELECTRICITY,
$32. 1st apt., 542 W. North-av.

TO RENT—50-52 DE SOTO-ST., 4 RM. HEAT
ed flat. 50-52 Illinois-st.

TO RENT—CHOICE APT. (3), ALL OUT-
side rooms. Apply janitor, 751 Junior-ter.

TO RENT—FOR APARTMENTS; LARGE
light rooms $75 and $85. Edgewater 2187.

TO RENT—3 ROOMS, STEAM HEATED FLAT.
Lake View 8823. Possession Aug. 1st.

TO RENT—ELAINE-PL., 3434, 3D., 8 RMS.,
modern.

TO RENT—FLATS—NORTH.

TO RENT—ATRACTIVE 5 RM. APT., HOT
water heat, nr. Logan-sq. L termin

TO RENT—FLOORS AND LOFTS.

TO RENT — ENTIRE FLOOR, 15,000 square feet in the Wells-st. Bridge Bldg., S. Wells-st. and Chicago river. New, fireproof, sprinkled building, light on all sides, passenger and freight elevators, steam heat; lowest insurance rates; suitable for offices, salesrooms, or light manufacturing. PAUL STEINBRECHER & CO., Tribune Bldg.

TO RENT—ABOUT 6,800 SQ. FT. IN LOOP; suitable for salesrooms and offices; will divide.
J. H. VAN VLISSINGEN & CO.
39 S. La Salle-st. Randolph 4042.

HAYES BUILDING,
109 N. Dearborn-st.
Desirable offices, arranged in 2, 3, and 4 room suites to suit tenants.
WILLIS & FRANKENSTEIN, 110 S. Dearb'n.

TO RENT—4TH FLR., 5,000 SQ. FT. ON S. Michigan-av., 7 blocks from loop; fireproof bldg.; excellent light, four sides; suitable for offices and light mfg. or assembling; will lease for 3 to 5 years. Phone owners. Calumet 7123.

TO RENT—FLOORS, MODERN FIREPROOF building on corner, center of loop, 3,400 ft. to floor, from May 1, 1920. Will rent one floor or entire building with exception of store floor. Address T F 589, Tribune.

TO RENT—ALL OR PART OF 17,000 FT. upper floors, building N. W. cor. 12th and Michigan-blvd.; 4 sides light; from Aug. 1st for 1 year. R. L. BENSON, R. 1008, Gas Bldg. Harrison 6568.

TO RENT—IN MFG. BLDG. FOR STORAGE or light mfg., 2,500 sq. ft. for occupancy Aug. 1; any lengths up to May 1 1921. HACKER MFG. CO., 312 N. May-st.

TO RENT—3029-31 LINCOLN-AV. VERY desirable 2d floor, 40x75 ft.; excellent light; good location for billiard parlor; Elser Realty Co., 140 N. Dearborn-st.

TO RENT—TWO MODERN FLOORS; possession at once; size 65x70; sprink., heat and elev.; close to loop; rental $1,500 each. HART & WHETSTON, 5 N. La Salle-st.

TO RENT — FLOOR, 50X80, CLOSE IN; elec. pr. and ht. furn.; frt. and pass. elev.; spr. J. P. STRICKLAND & CO., Harr. 8774.

WANTED—STORES, OFFICES, LOFTS

WANTED—TO RENT—STORE OR LOFT outside of loop district; cheap; immediate possession. J. N. ALTMAN & CO., 170 W. Washington.

WANTED—TO RENT—STORE OR GARAGE near car line, north, suitable for repairing a few cars, flat above. KOSTYAL, 1212 N. Dearborn, res.

WANTED—TO RENT—DESK SPACE IN PRIvate office or small subdivided office, with phone service, in Masonic Temple, or vicinity Randolph & Wabash. Address N 540, Tribune.

WANTED—TO RENT—1,000 TO 1,200 FEET office space in loop; immediate possession. Phone Randolph 3062.

WANTED—TO RENT—DESK SPACE WITH desk in loop; state price. Address P 305, Tribune.

WANTED—TO RENT—OFFICE, 2 OR 3 rooms in loop; would take over lease and furniture. Address N 376, Tribune.

WANTED—TO RENT—STORE FOR HIGH class confectionery and fancy pastry. 458 Fullerton-av., Apt. 125.

TO RENT—MFG. PROPERTY.

TO RENT.

4 story and basement bldg. on new Michigan-blvd Link, suitable for manufacturing; size 23x125. Good power elevator; will rent whole or part. One floor suitable for retail or show room. Three year lease. Rent very reasonable.
C. M. MAZARR,
123 S. Jefferson-st.

BUILDINGS—FLOORS,
MANUFACTURING SPACE.
ALEX. FRIEND & CO.
2 story bldg., 5,000 sq. ft., elevator and htg. plt., $125 mo.
Switch track space, 14,000 ft., heat, 25c.
6, E. Cor. Van Buren and Clinton-sts., store and bsmt., heat; excellent site.
ALEX. FRIEND & CO.,
29 S. La Salle-st. Randolph 4916.

TO RENT—CHEAPEST STORAGE SPACE IN downtown district; $10,000 ft., $3,000.
1st and 2d flrs., new bldg., 11,000 ft. ea., heavy ld. load. C. B. & Q. R. R.
1 sty. bldg., 60x125, high ceiling, 14 144x125. Poss. any time. Penn. R. R.
4 sty. concrete bldg., 57,000 ft., ht. plt., frt. elev., C. B. & Q. R. R.
Automobile Row—Modern 4 sty. sprink. bldg., 60,000 ft., ht. plt., frt. elev.
PAUL C. LOEBER & CO., 1501 Conway Bldg.

TO RENT—WILL BUILD TO SUIT—LEASE—
Cor. 35th and Morgan-st., 104x150.
Cor. 35th and Morgan-st., 300x125.
Cor. 35th and Kingsley-st., 100x125.
Marshfield near Van Buren-st., 150x100.
Cor. Bloomingdale-rd., nr. Western, 100x125.
Or Humboldt and Evergreen, 125x125; to your requirements. A. M. LEVY & CO., Main 1961. 30 N. La Salle-st.

TO RENT— FOR SALE—
BUILDINGS AND FLOORS.
Complete list of manufacturing space.
With or without switch.
WILL ERECT BUILDINGS TO SUIT.
NAUMANN & STEUER,
30 N. La Salle-st. Main 2286.

10 RAILROAD INDUSTRY PROP. WITH SWITCH for 9 cars in N. of Wilson-av.; in Chicago switching district; for publicity can't be beat on car line; nr. transfer cor.; exp. L Sta.; R. R. depot; passenger line and elevated pass in front and rear of property.
TRADERS BLDG. MAT. CO.,
7625 N. Clark-st.

W. K. YOUNG & BRO.,
BANK FLOOR, MARQUETTE BLDG.
PHONE 4847 CENTRAL.
TO RENT—COMPLETE LIST STORES, OFFICES, BLDGS., FLOORS, LOFTS, IN ALL SECTIONS OF CITY.

TO RENT—BOULEVARD LOCATION; 5 story & basement mill construction building; sprinklered; 102,000 sq. ft. of floor space; one mile from loop.
J. H. VAN VLISSINGEN & CO.
39 S. La Salle-st. Randolph 4042.

Yard, Coal, Bldg. Material.
31st-st. and Homan-av.
Belt switch in on grade, 300 ft.
$400 a year; more ground available.
S. B. MILLER, 139 W. Wash. Main 1040.

TO RENT—BLDG. IN CENT. MFG. DIST.; 50,000 sq. ft.; heating plant; fr. elev.; excel. light; heavy floor load; C. J. switch; reasonable rent. HOOL REALTY CO.
190 N. State-st. Phone Randolph 3900.

TO RENT—GROUND FLOOR, 13,000 SQ. ft.; no bsmt.; close in; W. S. Mfg. Dist.; also upper floor same bldg.
HOOL REALTY CO.,
190 N. State-st. Phone Randolph 3900.

TO RENT—SIX STORY AND BASEMENT building; joint construction; 120,000 sq. ft. of floor space; boulevard; ½ mile from loop.
J. H. VAN VLISSINGEN & CO.
39 S. La Salle-st. Randolph 4042.

TO RENT—FOR LEASE OR SALE—3 STY. factory, 12,000 sq. ft.; Lincoln-av. north of Belmont; very good light; st. htg. plt., E. A. TEICH & CO., 308 S. La Salle-st. Wab. 790.

TO RENT—CLOSE IN S. S., 18T FL. AND bsmt., 75x115; mod., sprinklered; watch service; very low ins.; splendid shipping; possession now; rent $3,300. JOHN F. JONES, 30 N. La Salle. Main 2678.

TO RENT—DIVISION, NEAR HALSTED, daylight floor, 5,000 sq. ft.; sprinkler system; freight elev.; low rental. E. A. TEICH & CO., 308 S. La Salle-st. Wab. 790.

TO RENT—OR SALE—3 STY, BSMT. MFG. bldg.; lg. garage in rear; 12,000 sq. ft., ht. plt.; elev. 4,000 adjoining; can erect cheap. 1309-17 W. Harrison. Columb. 5468.

TO RENT—3 STY. AND BASEMENT; 15,000 sq. ft. ea. ht.; plant 1513 W. Harrison-st. H. M. DE VRY & CO., 30 N. La Salle. Main 1961.

TO RENT—NEW 3 STY. MILL CONST. mfg. bldg.; heat, plt. frt. elev.; rental 20c per sq. ft.; possession in 30 days.
HART & WHETSTON, 5 N. La Salle-st.

TO RENT—SHIELDS-AV. AT 57TH-ST. Will erect 3 story bldg. containing 10,000 to 20,000 sq. ft., equal amount yard room. FREDERICK T. HOYT, 154 W. Randolph-st.

TO RENT—SEATE-ST. NEAR 15TH. 152X118; will erect building for tenant on reasonable terms. FREDERICK T. HOYT, 154 W. Randolph.

TO RENT—WILL BUILD TO SUIT ON ALLEY or part of 200,000 sq. ft. land; grade switch; sell on terms or make long lease. Montague-st. nr. Clybourn-av. Lincoln 2400.

TO RENT—20,000 FT. STORAGE SPACE IN Madison-st. near Franklin; excellent shipping. Will divide; terms to suit.
WILLIS & FRANKENSTEIN, 110 S. Dearbn.

TO RENT—N. W. COR. JACKSON-BLVD. and Racine-av., 100x120; will erect 1 or 2 story bldg. to your requirements. A. M. LEVY & CO., Main 1961. 30 N. La Salle-st.

TO RENT— FOR SALE—
FACTORY BUILDING AND FLOOR SPACE.
Complete list of manufacturing space.
With or without switch.
WILL ERECT BUILDINGS TO SUIT.
NAUMANN & STEUER,
30 N. La Salle-st. Main 2286.

TO RENT—TO BE BUILT; 2 OR 3 STORY; 50 miles west of loop; 2 or 3 acres; entire building or any part. WALTER REDMOND, Bleoo Motors Co., Blackstone 1550.

TO RENT—1 STY. AND BSMT. BLDG. ON C. J. switch; 30,000 sq. ft.; heavy floor load; possession soon.
HODES & CHANDLER,
1330 First Natl. Bank Bldg. Randolph 1828.

TO RENT—CLOSE IN, NORTH SIDE; UPper floors containing 10,000 sq. ft. or entire 5 sty. bldg. containing 15,000 sq. ft.; low rent; possession at once.
HART & WHETSTON, Franklin 1186.

TO RENT OR FOR SALE—2 STY. CONCR. Northwest on Met. L., new 3 story and basm't bldg., 17,000 sq. ft., light 3 sides, ht. plant, elec. elevator, yard room. J. HARRING TON, 812 1st Nat. Bank Bldg.

TO RENT—556-58 W. MONROE-ST., 7 story and basement mill constructed building; steam; rapid electric elevator service; steam plant bldg. in good condition; immediate possession; fine for storage purposes.
O. F. DENNES & CO., 40 W. Randolph.

TO RENT—SPRINKLED BLDG., 100,000 SQ. ft.; large floor area; suitable for automobile service station; near 24th and Michigan; long lease; will consider tenant for half the property; available May 1st, 1920.
WILLIS & FRANKENSTEIN, 110 S. Dearbn.

TO RENT—ON LOOP, 28,000 SQ. FT. IN mill sprinkled bldg.; heated; elev. and frt. elev. service; poss. now. J. J. HARRING TON & CO., 812 1st Nat. Bank Bldg.

TO RENT—BUILDING, 10,000 SQ. FT., Franklin, near Madison-st.; immediate poss.; long term lease.
WILLIS & FRANKENSTEIN, 110 S. Dearbn.

TO RENT—WEST SIDE, CLOSE IN; WILL build to suit; 2 or 3 story bldg. for desirable tenant; 180x120 ft. light on 4 sides.
WILLIS & FRANKENSTEIN, 110 S. Dearbn.

TO RENT—MODERN BLDG., 25,000 FT., close in West Side; sprinkled; htg. plt.; imposs.; only 22c. MONTAGUE & SON, 25 N. Dearborn. Cent. 5012.

TO RENT—OR SALE—3 STY. MILL SPRINkled bldg.; heated, pass. and frt.; 90,000 ft., $1,000; 110 S. Jefferson. 812 First Natl. Bank Bldg. Central 2874.

TO RENT—MODERN BLDG., 100,000 FT., located close to loop; C. J. switch; will erect on long term lease. MONTAGUE & SON, 25 N. Dearborn. Cent. 5012.

TO RENT—2 STORY BLDG., 15,500 FT. space; good light; C. J. switch track; steam ht.; nr. North and Elston. Apply 1656 Besley-ct.

TO RENT—MILL SPRINKLED BLDG., 70,000 ft., 3 floors; $3,000 per month. HARRINGTON & CO., 812 First Nat. Bank Bldg.

TO RENT—63,000 SQ. FT., 6 STORY COR. bldg.; immed. poss.
MARCY, WYATT & BROTHER, 140 S. Dearborn.

TO RENT—BLDG. 38X35, SUITABLE FOR machine shop or any other purpose. 2841 N. Troy-st.

TO RENT—HOTELS.

For Rent—Chicago Hotel.

200 rooms, each with running water; 30 suites with private bath; a number of public baths. South Side property. Brief, but complete. Contract let for substantial alterations. Unfurnished. JOSEPH K. BRITTAIN, 140 S. Dearborn-st.

TO RENT—OR WILL BUILD NEW 200 ROOM HOTEL IN HEART OF THE LOOP, NEAR CLARK AND MADISON-STS. FOR RESPONSIBLE PARTY. NEGOTIATIONS ONLY ADDRESS T S 195, TRIBUNE.

TO RENT—57 RM. APT. HOTEL, 5540 Cornell-av. (choice location); low rental to reliable party; making repairs or sell at attractive price; easy terms. C. A. JONES, 504 Postal Tel.

TO RENT—ONTARIO-ST., NR. CLARK—New 2 dec. 40 room hotel; steam heat, elec. light; immed. poss.; attrac. rental; lease to suit. Apply 812 First Natl. Bank Bldg.

TO RENT—LARGE 3 STORY HOTEL; REliable party. Address N 517, Tribune.

TO RENT—OR FOR SALE—30 RM. FURN. hotel; clear; $250 mo.; $000. Mid. 5882.

TO RENT—532 E. STATE-ST., 25 RMS. $100 mo. E. F. REEBEER & CO., 5 N. La Salle.

TO RENT—HALLS.

TO RENT—MODERN LODGE, SOCIETY and assembly halls, at low rent. BUSH TEMPLE, 800 N. Clark-st. Superior 1181.

TO RENT—FARMS.

TO RENT 75 ACRE FARM, 13 MILES from Chicago; excellent proposition for right party. Address P 157, Tribune.

TO RENT—100 AC. FARM, 20 MI. CHI.; good black soil. Address P 401, Tribune.

WANTED—TO RENT—FARMS.

WANTED—TO RENT—5 OR 10 ACRES, with small house, West or Northwest, within 20 miles of Chicago and one mile of R. R. station; will lease 2 or 5 years; please state exact location and rental. 545 Drakeav., 1st flat, Chicago, Ill.

WANTED—TO RENT—SMALL FARM WITH in 45 min. ride from Chicago by respons. party experienced in farming. Address T T 255, Tribune.

WANTED—TO RENT—20 ACRE FARM, anywhere within 20 miles of Chicago. T. E. HARDING, 3571 Artesian-av.

WANTED—TO RENT—FARM, 160 TO 320 a.; exp'd farmer. Address N 178, Tribune.

WANTED—TO RENT—MISCELLAN'S.

WANTED—TO RENT—PLACE SUITABLE for auto repairs; not less than six car capacity; North or Northwest preferred. Address N 233, Tribune.

PRINTING MACHINERY & SUPPLIES

NEW AND OVERHAULED MACHRY.—2 rev. and drum cylinder; job and proof presses; paper and wood paper cutters, stitchers, special machy., 27x36 and 44x60 4 roller Miehle presses. Tell us your wants. WAGNER MACHY. CO., 716 S. Dearborn. Tel. Harr. 6889.

FOR SALE—GOING MEDIUM SIZE PRINTing office; in first class condition; good location in modern building; terms to responsible people. GEORGE R. SMITH, 748 Webster Bldg.

SMALL PHOTO-ENGRAVING OUTFIT—14x17 in. camera, with half tone attachments, lens, router, saw lamps, printing frame, chemicals, etc.; $300 takes complete outfit. The Print Shop, Madison, Wis.

FOR SALE—ROLLER PROOF PRESS, 18 IN. posing stones, type racks, lead cutter, quoins, brass galleys, 23 inch paper cutter, type, etc., bargain. Address T S 186, Tribune.

WANTED TO SELL—ON ACCOUNT OF INsufficient work, a good rebuilt offset lithographic printing press; and face 38x34; at $750. Address T C 222, Tribune.

FOR SALE—1 10X15 GORDON; IN PERfect condition; good as new; a bargain. STRONGHART CO., 1536 S. Wabash-av. Calumet 0264.

PRINTING PRESS, 8x12, CHANDLER & Price; cased type and cabinet. Chicago Ripple Mfg. Co., Lincoln 817.

FOR SALE—THOMPSON TYPE CASTER; sacrifice for quick sale. Address T T 242, Tribune.

FOR SALE—12X18 C AND P. N. S., 10X15 C. and P. N. S. with miller feeder, cutter, type, etc. Address O 129, Tribune.

FOR PRINTING EQUIPMENT, PRINTERS' Machinery Sales Co., 1719 Grand-av.

WANTED—PEARL OR 8X12 PRESS. PHONE Sunnyside 318.

WANTED—LEVER PAPER CUTTER; STATE price, cond., make. Address P 250, Tribune.

RULING MACHINE WANTED—STATE CONdition. Address O 325, Tribune.

SCALES.

SCALES REPAIRED, BOUGHT AND SOLD.
COLUMBIA SCALE CO.,
3439 N. Crawford. Albany 4.

REAL ESTATE FOR SALE. CENTRAL.

FOR SALE—BUY NOW BEFORE VALUES advance; we offer a corner bargain; one block east of N. Michigan-av.; having 12,500 sq. ft. of land and old improvements renting for $3,780 per year, at $65,000. Frank S. Fagin & Co., 32 W. Washington-st.

FOR SALE—REAL BARGAIN; FACTORY bldg., 2, 3, and 4 sty. bldg., 713-731 Mathers-st., 140 ft. W. of Desplaines-st.; power plant, elec. elevator; must be sold in 10 days. Make offer.
A. L. KIRK, 3612 Michigan-av. Blvd. 1685.

FOR SALE—HALSTED-ST.
40 feet, alley corner, near Van Buren; valuation, $58,700; rent, $2,400; will submit offer of $30,000 cash; no mortgage; no trade.
W. D. KERFOOT & CO., 58 W. Washington.

FOR SALE OR LEASE—50X200 FT. ON 32d-st., near Michigan-av., with alley on side and rear. This is a fine lot for many purposes.
JOHN B. KNIGHT & CO., 74 W. Washington.

APARTMENTS—SOUTH SIDE.

FOR SALE—A SIX FLAT BARGAIN; PRICE reduced; Eberhart-av., near 63d-st., best transportation, $3,300 rent and always rented. Will make price low to settle estate. This is a paying investment.
Carpenter-st., near 54th-st. Two flat brick and stone, good as new. Only $6,000; small amount required as first payment.
Wood and 60th-sts. Two flat brick. Stove heat, no expense to owner. 5 and 6 rooms, reduced to $4,500. Terms arranged.
Lowe-av., near 74th-st. One of the nicest two flat bldgs. we have for sale; modern in every way; on wide lot; very room airy and flooued with light; 5 and 6 rooms, steam heat, finished inside as a home should be. Price only $7,800; $2,500 cash needed.
Peoples Realty and Ins. Co.,
47th and Ashland-av. Phone Yards 7460.

"A PURCHASE."

PRICE $22,500. RENTS $4,680 YEAR.
6 APT. BLDG. IN KENWOOD.
SOUTH BRICK FRONT.
OVERLOOKING THE LAKE.
Convenient to 47th-st. I. C. depot.
Splendidly constructed bldg.
Land and improvements would cost $40,000 to duplicate. Owned by estate. Must be sold by Sept. 1.
$10,000 cash required. No trades.
W. K. YOUNG & BRO., Bank Floor, Marquette Bldg. Exclusive Agents.

BIG SACRIFICE.
PRICE $17,000.

6 flat steam; located on E. 42d-pl., close to lake. Present rental $2,940. New owner can get substantial increase. For particulars see MR. SLIFER.
O. SUETER & CO., 32 N. DEARBORN-ST. MAJESTIC 7124.

AN INVESTMENT.

Choice 12 apartment with extra janitor flat, good corner, clean, high grade and very select South Side locality, renting for $5,600, age and ill health determines owner to sacrifice for $34,750.
JAMES ADAMS & CO.,
6902 Stony Island-av. Blackstone 3501.

FOR SALE—TO SETTLE ESTATE; 3 FLAT bldg., modern 27 apartment, 4 and 5 rooms, sun parlors, in Woodlawn, 1 block from surface and "L" cars. Rents $11,016. Will be increased to $12,276 Sept. 1. Will sell for $90,000, or less than five times rents, and take back mortgage for $40,000. No brokers, no trades; only cash for equity. Address T X 223, Tribune.

4½ TIMES RENTAL.

Stm. heat brick Englewood 8 apt. bldg.; "U" shape; surface, and stm. transptn. Always rented. $2,150. Price $9,000. Rental $2,516. After Oct. 1st, $2,600. Small cash pymt. and easy terms. GAY, 7057 Wentworth-av. Stew. 7893.

Jackson Park 6 Apartment.

Modern 6 apartment building near Park, Lake and best transportation. Sun Parlors, etc. Rental $3,400 now, will be $3,800. Equity $11,000. Price $22,000.
JAMES ADAMS & CO.,
6902 Stony Island-av. Blackstone 3501.

$11,500.
MODERN 3 FLAT.

½ block to Jackson Pk.; 2 blocks to 67th-st. I. C. sta.; 6-7-7 rooms; good rents. For parti. phone Hyde Park 6235.

Bargain—Mich.-av. 2 Flat.

SOUTH OF 43D-ST.
1st flat, 6 rms., 1 bath; 2d flat, 10 rms., 2 baths; ideal for physician or boarding house; garage; cheap for quick sale.
H. G. STONE & COMPANY, 11 W. Wash.-st.

FOR SALE—2 FLAT FRONT APT. BLDG. IN 97. Washington Park subdivision, 6 and 7 rooms, tile bath and vestibule, mahogany finish, hot-water boiler, bookcases, fire lors, gas ranges, ice boxes; close to loop and L station; for quick sale $8,500; terms.
H. H. WELLMAN, 504 E. 61st-st.

FOR SALE—IF TAKEN THIS MONTH WILL sacrifice a 6 flat and 3 store bldg. corner on 53d-st., 3 blocks from I. C. R. R. for $40,000; all rented at about $14,000 per year; rents are due 1st of every month; $42.50 per flat. Full details to prospective buyers. Address N Y 428, Tribune.

FOR SALE—$1,500 CASH.

4455 Berkeley-av., Modern 3 flat 7-8-8 rms First class condition. Price only..... $8,000
R. M. O'BRIEN & CO.,
3457 Indiana-av. Stony 1588.

FOR SALE—BUSINESS COMPELS ME TO move; must sacrifice modern Englewood 2 flat frame, 5 and 6 rooms, stone foundation, hot water heat, large piazza; one block from surface and L; rentals $840 per annum. For quick sale, $5,350. Address M 479, Tribune.

FOR SALE—5229 INDIANA-AV., 3 FLAT bldg., 6-7-7 rms.; in fine light condition; hardwood floors; 2 flat brick bldg. on rear of lot of 4 rms. each; stove heat; price $11,000; terms. Owner, 5231 Dibble. GRUBB, 103 E. 31st-st. Ph. Douglas 194.

BARGAIN—33 APTS.

Court building; erected in 1915; rental $15,000; clear; price $80,000; mortgage back $50,000; 5½ per cent. Owner, 1100 L. P. SCHAFER HAUS, 140 N. Dearborn-st. Majestic 8174.

FOR SALE — OR EXCHANGE—MY 8 APT. bldg. at 5146 Ellis-av. for $18,500 yr. Mtge. $57,500 at 5½%. Fine location; no park, on beautiful blvd. Can use well located vacant lot. Or will trade for small com. to broker. Address T E 194, Tribune.

SOUTH SHORE.

high class apartment bldgs., ranging from 2 to 24 apts., at very attractive prices.
E. J. RADKE,
1922 E. 71st-st. Midway 7530

FOR SALE—BEVERLY HILLS 2 APT. bldg., 7 rms. ea., sleeping porches, sun parlors, steam heated; garage; best bargain on South Side; $18,500; quick sale. See it today. 10157 Seeley-av.
WM. H. BROWN & SONS, 5 N. La Salle-st.

455 E. 40TH-ST.

3 flat brick, stove; rental $75; $500 down. S. W. HARSH, 309 E. 39th-st. Ph. Douglas 6105.

FOR SALE—RENT $6,100; PRICE $32,000; near Indiana-av. and 44th-st.; modern corner 12x48 flat bldg. 4 and 6 rooms; clear of inc.; estate will make reasonable terms. DRAPER & KRAMER, 25 N. Dearborn-st.

FOR SALE—4 STORY STONE FRONT DOUble building; Stony Island-av. near 60th-st., facing Jackson Park; annual rent $5,200; cash required, $5,000. PETERSON, 111th floor, 105 S. Dearborn.

FOR SALE—15 FLAT, STEAM; RENT $5,200. Incumbrance $25,000, due Sept. 1923. Less than $10,000 property and cash considered for equity. Rents will be increased to $12,276 Sept. 1. Will sell for $90,000, or less than five times rents, and take back mortgage for $40,000. No brokers, no trades; only cash for equity. Address T X 223, Tribune.

4½ TIMES RENTAL.

Stm. heat brick Englewood 8 apt. bldg.; "U" shape; surface, and stm. transptn. Always rented. $2,150. Price $9,000. Rental $2,516. After Oct. 1st, $2,600. Small cash pymt. and easy terms. GAY, 7057 Wentworth-av. Stew. 7893.

Jackson Park 6 Apartment.

Modern 6 apartment building near Park, Lake and best transportation. Sun Parlors, etc. Rental $3,400 now, will be $3,800. Equity $11,000. Price $22,000.
JAMES ADAMS & CO.,
6902 Stony Island-av. Blackstone 3501.

$11,500.
MODERN 3 FLAT.

½ block to Jackson Pk.; 2 blocks to 67th-st. I. C. sta.; 6-7-7 rooms; good rents. For parti. phone Hyde Park 6235.

Bargain—Mich.-av. 2 Flat.

SOUTH OF 43D-ST.
1st flat, 6 rms., 1 bath; 2d flat, 10 rms., 2 baths; ideal for physician or boarding house; garage; cheap for quick sale.
H. G. STONE & COMPANY, 11 W. Wash.-st.

FOR SALE—2 FLAT BLDG. IN 97. Washington Park subdivision, 6 and 7 rooms, tile bath and vestibule, mahogany finish, hot-water boiler, bookcases, fire lors, gas ranges, ice boxes; close to loop and L station; for quick sale $8,500; terms.
H. H. WELLMAN, 504 E. 61st-st.

FOR SALE—IF TAKEN THIS MONTH WILL sacrifice a 6 flat and 3 store bldg. corner on 53d-st., 3 blocks from I. C. R. R. for $40,000; all rented at about $14,000 per year; rents are due 1st of every month; $42.50 per flat. Full details to prospective buyers. Address N Y 428, Tribune.

FOR SALE—$1,500 CASH.

4455 Berkeley-av., Modern 3 flat 7-8-8 rms First class condition. Price only..... $8,000
R. M. O'BRIEN & CO.,
3457 Indiana-av. Stony 1588.

FOR SALE—BUSINESS COMPELS ME TO move; must sacrifice modern Englewood 2 flat frame, 5 and 6 rooms, stone foundation, hot water heat, large piazza; one block from surface and L; rentals $840 per annum. For quick sale, $5,350. Address M 479, Tribune.

FOR SALE—5229 INDIANA-AV., 3 FLAT bldg., 6-7-7 rms.; in fine light condition; hardwood floors; 2 flat brick bldg. on rear of lot of 4 rms. each; stove heat; price $11,000; terms. Owner, 5231 Dibble. GRUBB, 103 E. 31st-st. Ph. Douglas 194.

BARGAIN—33 APTS.

Court building; erected in 1915; rental $15,000; clear; price $80,000; mortgage back $50,000; 5½ per cent. Owner, 1100 L. P. SCHAFER HAUS, 140 N. Dearborn-st. Majestic 8174.

FOR SALE — OR EXCHANGE—MY 8 APT. bldg. at 5146 Ellis-av. for $18,500 yr. Mtge. $57,500 at 5½%. Fine location; no park, on beautiful blvd. Can use well located vacant lot. Or will trade for small com. to broker. Address T E 194, Tribune.

SOUTH SHORE.

high class apartment bldgs., ranging from 2 to 24 apts., at very attractive prices.
E. J. RADKE,
1922 E. 71st-st. Midway 7530

FOR SALE—BEVERLY HILLS 2 APT. bldg., 7 rms. ea., sleeping porches, sun parlors, steam heated; garage; best bargain on South Side; $18,500; quick sale. See it today. 10157 Seeley-av.
WM. H. BROWN & SONS, 5 N. La Salle-st.

455 E. 40TH-ST.

3 flat brick, stove; rental $75; $500 down. S. W. HARSH, 309 E. 39th-st. Ph. Douglas 6105.

FOR SALE—RENT $6,100; PRICE $32,000; near Indiana-av. and 44th-st.; modern corner 12x48 flat bldg. 4 and 6 rooms; clear of inc.; estate will make reasonable terms. DRAPER & KRAMER, 25 N. Dearborn-st.

FOR SALE—4 STORY STONE FRONT DOUble building; Stony Island-av. near 60th-st., facing Jackson Park; annual rent $5,200; cash required, $5,000. PETERSON, 111th floor, 105 S. Dearborn.

FOR SALE—15 FLAT, STEAM; RENT $5,200. Incumbrance $25,000, due Sept. 1923. Less than $10,000 property and cash considered for equity. Rents will be increased $2,276. After Oct. 1, will sell for $90,000, or less than five times rents, and take back mortgage for $40,000. No brokers, no trades; only cash for equity. Address T X 223, Tribune.

4½ TIMES RENTAL.

Stm. heat brick Englewood 8 apt. bldg.; "U" shape; surface, and stm. transptn. Always rented. $2,150. Price $9,000. Rental $2,516. After Oct. 1st, $2,600. Small cash pymt. and easy terms. GAY, 7057 Wentworth-av. Stew. 7893.

Jackson Park 6 Apartment.

Modern 6 apartment building near Park, Lake and best transportation. Sun Parlors, etc. Rental $3,400 now, will be $3,800. Equity $11,000. Price $22,000.
JAMES ADAMS & CO.,
6902 Stony Island-av. Blackstone 3501.

$11,500.
MODERN 3 FLAT.

½ block to Jackson Pk.; 2 blocks to 67th-st. I. C. sta.; 6-7-7 rooms; good rents. For parti. phone Hyde Park 6235.

Bargain—Mich.-av. 2 Flat.

SOUTH OF 43D-ST.
1st flat, 6 rms., 1 bath; 2d flat, 10 rms.; 2 baths; ideal for physician or boarding house; garage; cheap for quick sale.
H. G. STONE & COMPANY, 11 W. Wash.-st.

FOR SALE—2 FLAT BLDG. IN 97. Washington Park subdivision, 6 and 7 rooms, tile bath and vestibule, mahogany finish, hot-water boiler, bookcases, fire lors, gas ranges, ice boxes; close to loop and L station; for quick sale $8,500; terms.
H. H. WELLMAN, 504 E. 61st-st.

FOR SALE—IF TAKEN THIS MONTH WILL sacrifice a 6 flat and 3 store bldg. corner on 53d-st., 3 blocks from I. C. R. R. for $40,000; all rented at about $14,000 per year; rents are due 1st of every month; $42.50 per flat. Full details to prospective buyers. Address N Y 428, Tribune.

FOR SALE—$1,500 CASH.

4455 Berkeley-av., Modern 3 flat 7-8-8 rms First class condition. Price only..... $8,000
R. M. O'BRIEN & CO.,
3457 Indiana-av. Stony 1588.

FOR SALE—BUSINESS COMPELS ME TO move; must sacrifice modern Englewood 2 flat frame, 5 and 6 rooms, stone foundation, hot water heat, large piazza; one block from surface and L; rentals $840 per annum. For quick sale, $5,350. Address M 479, Tribune.

FOR SALE—5229 INDIANA-AV., 3 FLAT bldg., 6-7-7 rms.; in fine light condition; hardwood floors; 2 flat brick bldg. on rear of lot of 4 rms. each; stove heat; price $11,000; terms. Owner, 5231 Dibble. GRUBB, 103 E. 31st-st. Ph. Douglas 194.

BARGAIN—33 APTS.

Court building; erected in 1915; rental $15,000; clear; price $80,000; mortgage back $50,000; 5½ per cent. Owner, 1100 L. P. SCHAFER HAUS, 140 N. Dearborn-st. Majestic 8174.

FOR SALE — OR EXCHANGE—MY 8 APT. bldg. at 5146 Ellis-av. for $18,500 yr. Mtge. $57,500 at 5½%. Fine location; no park, on beautiful blvd. Can use well located vacant lot. Or will trade for small com. to broker. Address T E 194, Tribune.

SOUTH SHORE.

high class apartment bldgs., ranging from 2 to 24 apts., at very attractive prices.
E. J. RADKE,
1922 E. 71st-st. Midway 7530

FOR SALE—BEVERLY HILLS 2 APT. bldg., 7 rms. ea., sleeping porches, sun parlors, steam heated; garage; best bargain on South Side; $18,500; quick sale. See it today. 10157 Seeley-av.
WM. H. BROWN & SONS, 5 N. La Salle-st.

455 E. 40TH-ST.

3 flat brick, stove; rental $75; $500 down. S. W. HARSH, 309 E. 39th-st. Ph. Douglas 6105.

FOR SALE—RENT $6,100; PRICE $32,000; near Indiana-av. and 44th-st.; modern corner 12x48 flat bldg. 4 and 6 rooms; clear of inc.; estate will make reasonable terms. DRAPER & KRAMER, 25 N. Dearborn-st.

FOR SALE—4 STORY STONE FRONT DOUble building; Stony Island-av. near 60th-st., facing Jackson Park; annual rent $5,200; cash required, $5,000. PETERSON, 111th floor, 105 S. Dearborn.

FOR SALE—15 FLAT, STEAM; RENT $5,200. Incumbrance $25,000, due Sept. 1923. Less than $10,000 property and cash considered for equity. Rents will be increased $2,276. After Oct. 1, will sell for $90,000, or less than five times rents, and take back mortgage for $40,000. No brokers, no trades; only cash for equity. Address T X 223, Tribune.

4½ TIMES RENTAL.

Stm. heat brick Englewood 8 apt. bldg.; "U" shape; surface, and stm. transptn. Always rented. $2,150. Price $9,000. Rental $2,516. After Oct. 1st, $2,600. Small cash pymt. and easy terms. GAY, 7057 Wentworth-av. Stew. 7893.

Jackson Park 6 Apartment.

Modern 6 apartment building near Park, Lake and best transportation. Sun Parlors, etc. Rental $3,400 now, will be $3,800. Equity $11,000. Price $22,000.
JAMES ADAMS & CO.,
6902 Stony Island-av. Blackstone 3501.

$11,500.
MODERN 3 FLAT.

½ block to Jackson Pk.; 2 blocks to 67th-st. I. C. sta.; 6-7-7 rooms; good rents. For parti. phone Hyde Park 6235.

Bargain—Mich.-av. 2 Flat.

SOUTH OF 43D-ST.
1st flat, 6 rms., 1 bath; 2d flat, 10 rms.; 2 baths; ideal for physician or boarding house; garage; cheap for quick sale.
H. G. STONE & COMPANY, 11 W. Wash.-st.

FOR SALE—2 FLAT BLDG. IN 97. Washington Park subdivision, 6 and 7 rooms, tile bath and vestibule, mahogany finish, hot-water boiler, bookcases, fire lors, gas ranges, ice boxes; close to loop and L station; for quick sale $8,500; terms.
H. H. WELLMAN, 504 E. 61st-st.

FOR SALE—IF TAKEN THIS MONTH WILL sacrifice a 6 flat and 3 store bldg. corner on 53d-st., 3 blocks from I. C. R. R. for $40,000; all rented at about $14,000 per year; rents are due 1st of every month; $42.50 per flat. Full details to prospective buyers. Address N Y 428, Tribune.

FOR SALE—$1,500 CASH.

4455 Berkeley-av., Modern 3 flat 7-8-8 rms First class condition. Price only..... $8,000
R. M. O'BRIEN & CO.,
3457 Indiana-av. Stony 1588.

FOR SALE—BUSINESS COMPELS ME TO move; must sacrifice modern Englewood 2 flat frame, 5 and 6 rooms, stone foundation, hot water heat, large piazza; one block from surface and L; rentals $840 per annum. For quick sale, $5,350. Address M 479, Tribune.

FOR SALE—5229 INDIANA-AV., 3 FLAT bldg., 6-7-7 rms.; in fine light condition; hardwood floors; 2 flat brick bldg. on rear of lot of 4 rms. each; stove heat; price $11,000; terms. Owner, 5231 Dibble. GRUBB, 103 E. 31st-st. Ph. Douglas 194.

BARGAIN—33 APTS.

Court building; erected in 1915; rental $15,000; clear; price $80,000; mortgage back $50,000; 5½ per cent. Owner, 1100 L. P. SCHAFER HAUS, 140 N. Dearborn-st. Majestic 8174.

FOR SALE — OR EXCHANGE—MY 8 APT. bldg. at 5146 Ellis-av. for $18,500 yr. Mtge. $57,500 at 5½%. Fine location; no park, on beautiful blvd. Can use well located vacant lot. Or will trade for small com. to broker. Address T E 194, Tribune.

SOUTH SHORE.

high class apartment bld

REAL ESTATE FOR SALE.

ESTATE FOR SALE.
MENTS—NORTH SIDE.
RISON & RIEDY.
INVESTMENTS
INCREASING VALUES
bldg., east of Sheridan-rd., price $9,000; a good investment; brick; is a very reasonable figure. ... south of Devon-av.; nr. Clark. ... All condition, 4 and 5 rm. apts. ... $8,250, and can be increased ... 000. Price for quick sale, $54. ... take some trade. ... bldg., east of Sheridan-rd., near ... 6 and 7 rooms; 2 baths, 4 garages, rental $6,040; mort. ... Price $48,000. ... 3 apt. bldg., near Argyle st. ... ms, sun parlors, private ... interior finish; price $15,000. ... cement-av., near Lawrence. ... d home and investment; $16. ...
bldg. nr. Granville ... sta. 6 ... hot water heat, hurry ... session of either apt. $0,500
pay you to see us.
RISON & RIEDY.
clan-rd. Edgewater 7264
HIGH CLASS
APT. BLDG.
THE FINEST MODERN
ON THE NORTH SHORE
KLOOKING THE LAKE
(60x150; 7 rooms, ...
bthrooms, sun parlors ... period; 3 apts. ... 500; leased for $11,000 ... lear of incumbrance. ... have very reasonable terms. ... portunity to secure one ... the choices properties ... the city, paying 10% ... set on the investment. ... OUNG & BRO., Bank Floor, ... st Bldg., Exclusive Agents. ... Phone Central 4870.
ALS—Inspect Today.
... 2 b., sl. parl., mod. ... $18,000. ... 8 garages, $26,000. ... st., parl., rear 2 apts. ... finely con- ... bldg.; price $40,000. ... bargains in 2, 3, 6 apt. bldgs. ... operators east of Sheridan and ... son-av. ... CLARK & CO., ... dan-rd. Sunnyside 9646.
BEAUTIFUL THREE APARTMENTS.
ng, five rooms, bath, large sun room, private rentals, private porches, ... mac Park, immediate possession ... partment if desired; will finance ... d mortgage for balance. Rare ... to secure home combining the ... ich will pay for same. Address ...
log. Pk. Apt. Bldgs.
flat, h. w. ... $18,500
flat ... $5,000
sun parlors ... 14,000
porches ... 10,000
parlors ... 12,000
ng ... 5804 Sheridan-rd.
Granville-av. Sunnyside 8100.
TAKES 15 APT.
THE VILLA.
tal $6,000. Transportation
ng 2 years old; stable ...
& Co., 32 N. Dearborn-st.
PRETTY WELL BUILT
... 5 rms. smo. and sound ... Sheridan-rd. near ... $32,500; ... $12,500; ... $50,000. FRED'K H. ... 603 Sheridan-rd.
NEAR LINCOLN PARK
... 2 flat, heated; at $18 ... $175 5 yrs., one at $225; ... rating term of lease; ... property will sell $40,000 and carry $30,000. ...
& BROTHER, 140 S. Dearborn.
2 Apt.; Easy Terms.
... sun parlor and living room; ... immed. poss.; mtg. $6,500; ... $9,000. ... SUMNER & CO., ... K. P. 169. [Mr. Dubbins.]
APT. BLDG. IN WILSON-AV.
ntal $7,140. Mtge. $30,000, ... 2 cash for equity. Can ... ken at once. Investigate. WM. ... 1 Wilson-av. 330 N. La Salle-st.
SELF BUILT 6 FLATS ON NORTH ... Wilson; 4 garages. Rental $3,600 ... for cash or trade for smaller, ... Owner's property; apartment ... or Northwest Side. Address ...
HIGH GRADE ENGLISH BASE-
... 1242-43 N. Oakley-blvd., brick, 2 floors, 4 flats, 3½x125. Rental $625. Hardwood floors. A wonderful investment at $4,750. $5,000; mtg. $3,000; bumb. $489. ...
FOR SALE—FINE MODERN 8 FLAT BRICK
bldg. on corner lot, on N. W. Side; stove and furnace heat; rental $2,400 per yr.; ... $1,000 handles; will carry property ... and cash for equity. Make fine deal ... owe it. 121, Tribune.
FOR SALE—EXCEPTIONALLY DESIRABLE
new 3-flat building, 4 rms. and bath each; 3 and 6 rooms and sun parlor; 2 steam ... inside stairs to basement; nr. school; ... only $6,500; terms. Address P 143. ...
FOR SALE—BARGAIN, RAVENSWOOD
Manor modern 12 apt. bldg., 4 5 and 6 rooms and baths; $26,500; a ... tractive proposition for cash. May take ... part trade. ... SCHMIDT & WATT, ... [Exclusive Agents.] ... Kenwood 236. 364 E. 43d-st.
FOR SALE OR EXCHANGE—EQUITY IN
leasehold interest in large store, office and ... building in Loop district; corner Oakwood and ... Drexel-blvds. and Cottage Grove-av.; apartments readily convertible into splendid hotel proposition; present rental capacity of 3 times ... present in-come; rents are now over $38,000; ... mortgage $45,000. The syndicate now owning ... property desires to distribute its interest and will make a quick deal for part cash and balance trade. Inspection and thorough investigation desired. See JAY ARNOLD ... CHANDLER, HILDRETH & CO., 56 W. Washington. Phone Central 5151.
FINE STORE BUILDING,
2 story brick store building; large store with fine modern flat above; electric lights; fine location for grocery and meat market, or any business in a section rapidly developing on 63d-st. 3 doors west of California-av. Rent $111 W. 63d-st. Price only $8,500. Can arrange terms if desired.
JOHN BAIN & CO.,
63d and Marshfield.
Branch Office, 63d and Mozart-sts.
Largest Real Estate Operators in Englewood.
3 ONE-STORY STORES,
EAST 55TH-ST.,
ONLY $13,500.
New and modern; store heat; living rooms in rear. Lease for 5 years; well located, opposite large theater, etc. Wonderful investment opportunity.
E. W. HOFF & CO., Exclusive Agents,
1354 E. 55th-st. Phone Hyde Park 3120.
FOR SALE— SPECIAL BARGAIN—
ATTENTION!
AUTOMOBILE REPAIRMEN, STORAGE, VAN AND EXPRESS COMPANIES.
"U" SHAPED PIECE OF PROPERTY, 45TH AND ALBANY-AV. BRICK HOUSE AND 3 STORY BRICK BLDG. ON 45TH-ST. 30X 80. ELEGANT LOCATION; SELL FOR LESS THAN HALF OF LAND ALONE, $2,000 CASH, BALANCE TERMS. INVESTIGATE.
FRANK H. LANG, 40 N. DEARBORN-ST.
8 STORES, 17 APTS.
RENT $11,200. PRICE $60,000.
NORTH LAKE PARK-AV. AND 43D-ST.
NO TRADE. [C.] WM. A. BOND & CO.,
140 S. DEARBORN-ST.
TWO FLAT.
For Sale—2 flat in Albany Pk., in the best of cond.; rents $50 a flat. 4728 N. Lawndale-av. Owner.
FOR SALE—FLAT, BRICK, 6 RMS. AND ... sun parlor; h. w. ht.; 1 block to car line. ... 3 flats, 10 Kimball-av. 15 sta.; price $9,000. ... Irving 3041.
FOR SALE—2 FLAT FRAME, 5 AND 6 ... rms., furn. ht., 4213 N. Keeler-av., beautiful location; price $4,500. Call Irving 7726.
FOR SALE—CLEAR 2 RM. FLATS, ... finished basmt.; old improved, or will trade ... good, 3 flat, N.W. Address N 197, Tribune.
FOR SALE—ALBANY PK. 2-5 RM. FLATS, ... sun parlors, steam heat; rent $1,080; price $9,200. Ph. Mont. 4228. No agents.
FOR SALE—3040 N. HOYNE-AV., 2 STORY ... 6 rms. and bath on each floor; sell very ... room. Address O 845, Tribune.
FOR SALE—BARGAIN 2 FLATS, 7-8 RMS., ... st.; near best trans.; large lot. 2511 ... Logan Square.
FOR SALE—2 FLAT, 5 AND 6 RM. FRANCI CO-av.; terms. Ph. Randolph 5129.
APARTMENTS—WEST SIDE.
FOR SALE—SPECIAL BARGAIN, 9 RM., 3 ... st. apartment, electric, modern; rents $58 month. Will take $2,300. 1841 W. 15th-st. Canal 881.
FOR SALE—4 FLAT CORNER; STEAM HT., ... gas, light, rents $2,520 per yr. Price, $24,500. Located at 1959 S. Sawyer-av. Rockwell 6721.
FOR SALE—HIGH CLASS 2 APTS. JACK- ... son-blvd., near west of Garfield Park ... st.-store and flat, garage. ANDREWS, R. 705, ... Dearborn-st. Phone Ran. 4480—4481.
FOR SALE—MUST SELL MY $5,000 EQUITY ... a 4 flat bldg.; only $3,200. 3322 Warren-av. Phone Harlmarket 334.
FOR SALE—ROMAN, NEAR DOUGLAS; ... brick 2 flat; bargain; extra cash terms. ... Owner, Address T G 592, Tribune.
FOR SALE—3 FLAT BLDG.; STONE FRT.; ... steam; all improvements; at a sacrifice; must be sold at once. 4114 Irving Park-blvd.
FOR SALE—3 STORY FLAT BLDG. 2-6 ... and 6 rm. flats; rents $700; 10 min. to Western Av. 4114 Irving Park-blvd.
FOR SALE—BARGAIN; BRICK BUILDING, ... 4 room flats, and basement; owner on premises Sunday. 1014 Almond-st.
FOR SALE—4 FLAT BRICK; RENTS $960; ... Price $6,500. 3217-21 Walnut-st. QUIN- ... LAN & TYSON, 40 N. Dearborn-st. Cen. 227.
FOR SALE—2 FLAT, STM. HEAT, ELEC. ... light, 6 rm.; 4-11 rm. apt.; splendid bargain; must sell quickly. 3715 Flournoy, 1st.
FOR SALE—9 APTS., MOD., 5 ROOMS, 3 HEATED ... rooms; price 6 times rental. 4128-30 ... Irving Park-blvd.
FOR SALE—1922 TRUMBULL-AV.—2 FLAT ... stone front bldg. No agents. OWNER, ... Kenwood 8001.
FOR SALE—2 FLAT BLDG., BRICK, STONE ... front, 7 and 8 rooms; furnace; electric ... light. Ph. Kedzie 0523. Owner.

REAL ESTATE FOR SALE.
APARTMENTS—S. W. SIDE.
BARGAIN TWO FLATS.
3121 Cullom-av.; 6 and 6 rooms; sun parlor; sleeping porch; hot water heat; 3 years old; $9,000.
3123 Cullom-av.; 6 and 6 rooms; sun parlor; sleeping porch; steam heat; 3 years old; $9,000.
3227 California-av.; store and two 7 room flats; brick; electric light; $7,500.
1008 N. California-av.; 6 and 6 rms., brick; electric light; $6,000.
3502 McLean-av.; 5 and 6 rooms and 6 rm. basement flat; bargain; $8,500.
3722 N. St. Louis-av.; 5 and 5 rooms; sun parlors; glazed and screened; $5,000.
1809 LaCrosse-av.; 5 and 4 rooms; large lot; slate basement; $8,000.
1809 LaCrosse-av.; 5 and 4 rooms; $3,900.
STORE AND FLATS, $8,000.
3036 LaCrosse; store with 4 living rooms ... and 4 four room flats.
... any of above buildings sold for small cash ... payment; easy terms.
WILL J. BELL, Exclusive Agt.
69 W. Washington-st.
Randolph 3543—Phones—Central 2579.
22 Years at This Address.
FOR SALE—FINE BRICK TWO FLAT, 24TH-st. close to Leavitt-st. and Blue Island-av. car lines.
A BIG BARGAIN
Only $2,300. Easy payments.
MURRAY WOLBACH, 105 S. Dearborn-st.
5223 LEXINGTON-ST.
2 flat bldg., furnace heat. Price $4,200. $300 cash, balance same as rent.
FRED'K H. FROEMKE & CO.,
1709 W. 59th-st. Prospect 4233.
FOR SALE—SUBSTANTIAL BRICK 6 FLAT ... building on 1438 Flournoy-st.; stove heat; lot 24x110; monthly rental $104. Price $13,500. ... H. McCORTNEY & CO.,
133 W. Washington-st. Main 1010.
FOR SALE—Sale 2504 S. ALBANY-AV., ... opp. park. Then call for large list other ... flats for rent this fall. BUY. ... All kinds, locations, prices. Terms. ... BADASCA, 3000 Madison. Kedzie 2235.
FOR SALE—MOD. 2 FLAT, BRICK, H. W. ... heat, gas, light, rms., tile bath, glass sleeping porches, el. light; rent $65 month ... cash; $14,000; bargain. Washington-blvd. nr. Ashland-av. Address O F 285, Tribune.
FOR SALE—708 S. KOSTNER-AV., 2 FLAT ... brick, 4 and 5 rm., brick garage, steam heat and electric light. Rental $1,020. Pr. $6,800. Terms reas. Inquire top flat, 7 PM. Sunny. 6422.
FOR SALE—
2 flat bldg., 6 and 9 rooms, 76x125. Monroe near Washtenaw; easy terms; cheap. M. DE VRY & CO., Main 1961. 30 N. La Salle-st.
FOR SALE—3210 WASHINGTON, 6-7 R. ... hot water heat, elec. tric; strictly modern. ... Washington-blvd., west Crawford. 2 flat, ... $9,500. 2-car garage. ... WHITESIDE & WENTWORTH, 3233 Madison
FOR SALE—3 FLAT, 1 BLK. KEDZIE AND ... Madison; rent over $1,400—can be increased; terms, $2,500 cash. Owner says: extra well built; strictly modern throughout; price $10,000. Address T A 158, Tribune.
FOR SALE—SACRIFICE—3346 MONROE-st., three flat stone-front, 7-8-8 rooms, ... nace; ½ blk. Garfield Park; rent $1,080 net. Owner 3d flat. Kedzie 7836.
FOR SALE—3 FLAT BLDG., 6 ROOMS ... each, light and strs all sides; Kewanee ... boiler; 25 ft. lot goes with bldg. Address ... 860, Tribune.
FOR SALE— FINE TWO FLAT, STONE ... front and porch, furnace heat, hardwood ... floors on Jackson-blvd., by owner. 2347 W. ... Jackson-blvd.
FOR SALE—TWO STORY BRICK 5 AND 5 ... rooms; sun parlors. Near Chicago-av. ... and west of Kedzie-av. Only $6,500. ... BROOMELL BROS., 111 W. Washington.
FOR SALE—BRIGHT 4 FLATS—ROBERTSON, ... 2 18 apt. bldgs., rents $7,000.00 each; right ... price for spot cash. Write owner, Box 4, ... Crystal Springs, Miss.
FOR SALE—2 FLAT, $5,800; TERMS $1,000 cash. One blk. Garfield park. Rent $1,080.
WHITESIDE & WENTWORTH, 3233 Madison
FOR SALE—SPECIAL BARGAIN—2 FLAT ... stone fr., steam, elec.; rent yearly $1,080; ... w. of Crawford; by owner; $8,800. 2347 ... Jackson-blvd.
FOR SALE—NEW TWO FLAT BUILDING ... stove heat, 5 and 5 rooms, sun parlors; $9,000. Owner will trade for good property. E. MASSEY, 8 S. Dearborn-st. Central 6819.
FOR SALE—BARGAIN; MODERN BRICK 2 ... flat building, 37½ ft. lot, Al location; immediate possession. $7,500. O. A. DECKER, 4022 Madison-st.
FOR SALE—$5,000; EASY TERMS; 2 FLAT ... brick; steam; 5 and 5; electric and gas ... range. Rent $720 yr. 4419 ... Drake-av.; owner, 1st flat.
FOR SALE—BARGAIN 2 FLAT, MOD. CON. ... brick; 5-6 rooms, 3500 W. Congress. HARRINGTON, 5137 Michigan-av.; owner.
FOR SALE—WILL SACRIFICE MY 6 FLAT ... bldg. in Lambert Tree subdivision, as I am ... leaving the city. Address T F 144, Tribune.
FOR SALE—3 FLAT BLDG., 3817 W. HAR- ... rison-st. Apply 3929 Gladys-av.
FOR SALE—2 FLAT, 6 AND 7 R. STEAM, ... elec., H. W. heat; cash. 2740 W. Adams-st.
FOR SALE—2 FLAT BRICK, 5 AND 6 RMS.; ... steam. Ph. OWNER, Garfield 2514.
BUSINESS PROPERTY—SOUTH.
FOR SALE.
E. CORNER 43d-st. and CALUMET-AV.
6 stores and 22 flats.
LAND, 125x160.
This high grade business property, owned by a nonresident is going to be sold. Rents can be increased.
PRESENT RENTAL, $13,056. PRICE $80,000. LOAN CAN BE ARRANGED.
Co-operation of brokers solicited.
SCHMIDT & WATT,
[Exclusive Agents].
Kenwood 236. 364 E. 43d-st.
FOR SALE OR EXCHANGE—EQUITY IN ... leasehold interest in large store, office and ... building in Loop district; corner Oakwood and ... Drexel-blvds. and Cottage Grove-av.; apartments readily convertible into splendid hotel proposition; present rental capacity of 3 times present in-come; rents are now over $38,000; mortgage $45,000. The syndicate now owning property desires to distribute its interest and will make a quick deal for part cash and balance trade. Inspection and thorough investigation desired. See JAY ARNOLD CHANDLER, HILDRETH & CO., 56 W. Washington. Phone Central 5151.
FINE STORE BUILDING,
2 story brick store building; large store with fine modern flat above; electric lights; fine location for grocery and meat market, or any business in a section rapidly developing on 63d-st. 3 doors west of California-av. Rent $111 W. 63d-st. Price only $8,500. Can arrange terms if desired.
JOHN BAIN & CO.,
63d and Marshfield.
Branch Office, 63d and Mozart-sts.
Largest Real Estate Operators in Englewood.
3 ONE-STORY STORES,
EAST 55TH-ST.,
ONLY $13,500.
New and modern; store heat; living rooms in rear. Lease for 5 years; well located, opposite large theater, etc. Wonderful investment opportunity.
E. W. HOFF & CO., Exclusive Agents,
1354 E. 55th-st. Phone Hyde Park 3120.
FOR SALE— SPECIAL BARGAIN—
ATTENTION!
AUTOMOBILE REPAIRMEN, STORAGE, VAN AND EXPRESS COMPANIES.
"U" SHAPED PIECE OF PROPERTY, 45TH AND ALBANY-AV. BRICK HOUSE AND 3 STORY BRICK BLDG. ON 45TH-ST. 30X 80. ELEGANT LOCATION; SELL FOR LESS THAN HALF OF LAND ALONE, $2,000 CASH, BALANCE TERMS. INVESTIGATE.
FRANK H. LANG, 40 N. DEARBORN-ST.
8 STORES, 17 APTS.
RENT $11,200. PRICE $60,000.
NORTH LAKE PARK-AV. AND 43D-ST.
NO TRADE. [C.] WM. A. BOND & CO.,
140 S. DEARBORN-ST.
OWNERS SACRIFICE.
S. West cor. Kostner and Congress, 3 story pressed brick store and 5 flats; stove heat; always rented; price $10,000; rents $1,200; terms, ½ cash, mtg. $5,000. Apply G. TRNKA, 7536 Vale-av.
FOR SALE—COR. CONGRESS, HONORE & ... Lincoln; 3 stores, Ogden-av.; will make this cor. valuable; selling below cost; 3 stores, ... 5 flats; stove heat; rent, $5,400; only $35,000. MARK LEVY & BROTHER, 140 S. Dearborn.
FOR SALE—2 STORES AND 6 FLATS ON ... lot 50x200; stm. ht.; all rented; on busiest part of W. Madison; rent $2,400 per year; bargain for quick sale. Owner on premises, 3417 W. Madison.
FOR SALE—2 STORE AND 2 FLAT BUILD- ... ing on good 50 ft. corner, good leases, price $15,500. Liberal commission to brokers. Address Wellington 9350, or address T X 142, Tribune.
FOR SALE—2 STORES AND 6 FLATS ON ... lot 50x200; stm. ht.; all rents on busiest part of W. Madison; rent $2,400 per year; bargain for quick sale. $18,000. Owner on premises, 3417 W. Madison.
FOR SALE—BARGAIN. 3532 W. HARRI- ... son, modern brick store and 6 room flat, h. w.; suitable for any purpose; must see to appreciate.
FOR SALE—STORE PROPERTY; RENT $1,200; no heat to supply; loan $6,000, reduced from $7,500; will consider $2,000 for equity. Address T L 423, Tribune.
FOR SALE—STORE AND 2 FLATS, CALIfornia-av., nr. Polk-st.; rental $900; price $5,100. Ph. Austin 7692.
HOUSES—SOUTH SIDE.
FOR SALE—TO COLORED—YOUR CHANCE ... for a good home cheap; one house, one 2 flat, one 3 flat. Call 827 E. 41st Sunday p. m. or phone Ken. 6753 every ...
FOR SALE—6 ROOM BROWNLAND PARK. ... 10 room brick, hot water heat, hardwood, etc.; overlooking lake; easy terms. Phone Douglas 1765.
FOR SALE—$5,500; FRAME 5 ROOM COTtage; 50x125; h. w. heat; 3 min. Bev. Hills 91st-st R. I. depot; 30 min. to town; or will trade for 2 flat. 1942 91st. Bev. 340.
FOR SALE—6 ROOM FRAME COTTAGE; ... all improvements; will sell cheap for immediate buyer. Address O 436, Tribune.
FOR SALE—5 RM. NEW BRICK BUNGAlow; steam heat; restricted district; $1,000 down. 7917 Justine-st.
FOR SALE—7 RM. BRICK BUNGALOW; ... $3,900. Garage for 2 cars; nr. L and surf.; 6418 Lafin-st.
FOR SALE—7326 YALE-AV. 10 ROOM ... frame house, 50 ft. front, $8,000. Address X N 137, Tribune.
FOR SALE—BY OWNER BARGAIN, 8 RM. ... house, modern; price $4,500. 7423 Drexel-av. Marquette 6348.
FOR SALE—MOD. 5 RM. COTTAGE; ELEC. ... lt.; stm. ht.; garage; $3,300. 6914 S. Winchester-av.
FOR SALE—MODERN 8 RM. HOUSE; LOT ... 30x125 ft.; bargain. Normal 1221.

REAL ESTATE FOR SALE.
BUSINESS PROPERTY—NORTH.
FOR SALE—NORTH SIDE—
GOOD TRANSFER CORNER.
2 fine stores, fronting 2 streets, ... upper floors, containing 7,000 ft. floor space. High ceilings. ... Could double deck top floor. ... Good light. ... 5,000 feet space in basement, cement floor, dry and light. ... Just recently overhauled at expense of $10,000. ... All new plumbing. ... New steam heating plant. ... Everything in first class condition and cannot be reproduced below $50,000. ... Will sell for $35,000 and occupy, paying rent until purchaser wants possession. ... Splendid location to get help. ... Terms to suit purchaser. ... Address T X 146, Tribune.
FOR SALE—CHATEAU THEATER; F. P. ... bus.; b. 2 yrs. on; mostly rented 10 yr. lease; 140 ft. on Broadway and Hasted, 268 ft. on Grace; bldg. cost $325,000 (now $800,000); prop. $460,000; pr. $350,000; mortg. $230,000, 5½%, due 1924; $9,000 an.; would con. selling entire bl.; 485 ft. triple front; net in. $100,000, inc. 187 ft. dbl. frt. va. for apt. hotel for $1,250,000; pay full com. FUCHS, 803 Sheridan-rd.
FOR SALE—N. W. CORNER MENOMINEE ... and Hammond; 3 story old brick building, known as the Parkside, and containing about 54 rooms; originally built for a hotel; 125 feet frontage on Menominee. No better chance for a small hotel or furnished rooms; stove heated; price $30,000; part exchange. Address M 365, Tribune.
A BARGAIN.
202 ft. frontage on Lincoln-av., cor. Pensacola, nr. Montrose-blvd. 150 ft. occupied both garage, stores, and lots; garage has one entrance 12 ft. wide; suitable for service sta.; estab. business. OWNER, 4315 Lincoln-av. Ph. Grace 6449.
FOR SALE—N. STATE-ST., CORNER 8: OF ... 63d-st.; rent, $7,000; price, $50,000. ... Ohio-st. 6c. of 63d-st., $30,000; old impts. ... give selling agt., 40 N. Dearborn-st. Central 1050.
FOR SALE—4434 INGLESIDE-AV., LOCA- ... TION NEAR WASHINGTON PARK AND CHICAGO UNIVERSITY; 2 STORY STONE FRONT RESIDENCE; 9 RMS.; 2 BATHS; STEAM HEAT; NEWLY DECORATED AND MODERNIZED; ONLY $1,000 CASH NEEDED. BAL. $35 PER MONTH AND INTEREST.
EMIL DIAL,
OPEN FOR INSPECTION FROM 2 TO 5 P.M. ... 4434 Ingleside-av.
DRAPER & KRAMER, 25 N. DEARBORN-ST.
6707 STONY ISLAND-AV.
UNIVERSITY DISTRICT.
CORNER COLONIAL BRICK,
PRICE $17,500.
Strictly modern 10 room residence; 3 baths and tile; hardwood floors throughout; very desirable neighborhood; near I. C. & R. R.
W. G. YOUNG & CO., 4606 Broadway.
FOR SALE—BARGAIN; NEW BUS. BLOCK; ... 2 stores and flats. All on Stoney Island Ave. ... Fine prop. in good neighborhood. Price $90,000. Mtge. $60,000. Can use some ... Western Ave. car lines. See owner, W. H. MULHOLAND & CO., 30 N. La Salle-st.
FOR SALE—BROADWAY, COR. NEAR 79TH ... st., 7 stores, 5 offices, 12 flats; rent $9,700; owner leaving city, will sacrifice. See this; quick deal. WM. H. WHITESIDE & WENTWORTH, 1056 Wilson.
FOR SALE—A FINE LARGE BUSINESS ... corner. Wilson-av., near elevated, at a great bargain.
L. P. SHRIVER, owner,
4600 Sheridan-rd.
FOR SALE—MUST SELL AT ONCE, MY ... equity for cash or exchange for flat bldg.; parlor; improved business cor., 120x120; on account of sale of town business. Address N 126, Tribune.
FOR SALE—2 STORE AND FLATS, AL- ... most new; lot 50x150; rents $2,400; owner leaving; big bargain. H. TANK, 6532 Sheridan-rd.
FOR SALE— OWNER WANTS TO DISPOSE ... of one of his choice modern bus. prop.; absolutely netting 8, 12, and 15%. Address T X 147, Tribune.
FOR SALE—THREE STY. BRICK BLDG. IN ... Edge., store and 2 flats; rts. yrly. $1,700; $12,500. Address M 65. Tribune.
BUSINESS PROPERTY—N. W.
BREWERY BUILDING,
Equipped with boilers, engines, pumps, ice machines and brine cooling system; 100,000 sq. ft. floor space; will be sold with or without special equipment; long lease to right parties. Particulars by mail. Full comm's. Also large saloon corners and scattered vacant. Call MR. LAWLER, Rand. 947.
FOR SALE—CASH ONLY; MILWAUKEE- ... av. trans. cor.; very substan. new 2 story and basement brick, 14 stores, 9 flats. Large flats and offices; bldg. worth $35,000; ground val. $20,000; owner left for West, authorizes me to sell at $40,000 less $1,000 cash.
MARK LEVY & BROTHER, 140 S. Dearborn.
FOR SALE—2 COR. BUS. BLDGS.
Store heat; rent $1,100 and $2,700.
Settle estate at 8%.
Excellent transportation. Always rented. Terms meet buyer.
Address T H 518, Tribune.
FOR SALE—4707 GRAND-AV., TWO STORY ... brick and frame building, containing one store and two flats; will sell this property at a sacrifice price. Address S M 539, Tribune.
FOR SALE—3010 W. NORTH-AV.—3 STORY ... brick building; store, 2 flats and garage for sale or trade. JOS. H. L. TOP, owner, 1051 N. Central Park-av.
FOR SALE—BUSINESS PROPERTY, STORE ... and 3 flats. Rents for $1,260 and can be increased $3,000. Will sell at 6% basis to close estate. 2308 Milwaukee-av. Monticello 665.
FOR SALE—GOOD COR. LOCATION, NORTH- ... side; snap for quick sale. Phone Monticello 1040.
FOR SALE—NEW BLDG., 3817-21 N CICERO- ... av., 3 stores and 2 flats; bargain. Call Owner, 3817 N. Cicero-av.
FOR SALE—TO CLOSE ESTATE; CORNER ... store and flat, 50x150. Call at flat, 2600 Fullerton-av. Barg.
BUSINESS PROPERTY—WEST.
$10,000 PROFIT TO BUYER
4 story and basement pressed brick corner front building, now earning $5,000; price $40,000; lot 55x125; never a vacancy; 3812-14 Madison-st., just west of Kedzie, where a half million dollar theater is now in course of construction; owner considers value to us to sell for $30,000 if sold this month. If interested see us at once. We can arrange loan if desired, so exit purchaser.
MARKS & CO., 848 W. Madison.
FOR SALE—BARGAIN; EAST OF HALSTED- ... st., cor. Taylor-st., large modern partially completed 21 flat and 3 store bldg. on cor. lot, 50x125 ft.; rents $2,200—could be easily and quickly increased to $3,000; must be relieved and used for light manufacturing purposes; price only $21,000; reasonable terms. PAUL STEINBRECHER & CO., Tribune Bldg.
FOR SALE—TRANSFER CORNER
ON MADISON-ST.
PRESENT BUILDING will carry expenses until time comes for modern improvements. Large lot. Price $110,000.
Only bonafide buyers reply.
Address T X 178, Tribune.
FOR SALE—AT AN AWFUL SLAUGHTER; ... can be improved with a one story bldg., to pay 30 per cent net on the improvements. This is the best business location on the S. W. Side. S. SCHALLMANN & CO., 1207 133 W. Washington-st.
OWNERS SACRIFICE.
S. West cor. Kostner and Congress, 3 story pressed brick store and 5 flats; stove heat; always rented; price $10,000; rents $1,200; terms, ½ cash, mtg. $5,000. Apply G. TRNKA, 7536 Vale-av.
FOR SALE—COR. CONGRESS, HONORE & ... Lincoln; 3 stores, Ogden-av.; will make this cor. valuable; selling below cost; 3 stores, ... 5 flats; stove heat; rent, $5,400; only $35,000. MARK LEVY & BROTHER, 140 S. Dearborn.
FOR SALE—2 STORES AND 6 FLATS ON ... lot 50x200; stm. ht.; all rents on busiest part of W. Madison; rent $2,400 per year; bargain for quick sale. Owner on premises, 3417 W. Madison.
FOR SALE—2 STORE AND 2 FLAT BUILD- ... ing on good 50 ft. corner, good leases, price $15,500. Liberal commission to brokers. Address Wellington 9350, or address T X 142, Tribune.
FOR SALE—2 STORES AND 6 FLATS ON ... lot 50x200; stm. ht.; all rents on busiest part of W. Madison; rent $2,400 per year; bargain for quick sale. $18,000. Owner on premises, 3417 W. Madison.
FOR SALE—BARGAIN. 3532 W. HARRI- ... son, modern brick store and 6 room flat, h. w.; suitable for any purpose; must see to appreciate.
FOR SALE—STORE PROPERTY; RENT $1,200; no heat to supply; loan $6,000, reduced from $7,500; will consider $2,000 for equity. Address T L 423, Tribune.
FOR SALE—STORE AND 2 FLATS, CALIfornia-av., nr. Polk-st.; rental $900; price $5,100. Ph. Austin 7692.
HOUSES—SOUTH SIDE.
FOR SALE—TO COLORED—YOUR CHANCE ... for a good home cheap; one house, one 2 flat, one 3 flat. Call 827 E. 41st Sunday p. m. or phone Ken. 6753 every ...
FOR SALE—6 ROOM BROWNLAND PARK. ... 10 room brick, hot water heat, hardwood, etc.; overlooking lake; easy terms. Phone Douglas 1765.
FOR SALE—$5,500; FRAME 5 ROOM COTtage; 50x125; h. w. heat; 3 min. Bev. Hills 91st-st R. I. depot; 30 min. to town; or will trade for 2 flat. 1942 91st. Bev. 340.
FOR SALE—6 ROOM FRAME COTTAGE; ... all improvements; will sell cheap for immediate buyer. Address O 436, Tribune.
FOR SALE—5 RM. NEW BRICK BUNGAlow; steam heat; restricted district; $1,000 down. 7917 Justine-st.
FOR SALE—7 RM. BRICK BUNGALOW; ... $3,900. Garage for 2 cars; nr. L and surf.; 6418 Lafin-st.
FOR SALE—7326 YALE-AV. 10 ROOM ... frame house, 50 ft. front, $8,000. Address X N 137, Tribune.
FOR SALE—BY OWNER BARGAIN, 8 RM. ... house, modern; price $4,500. 7423 Drexel-av. Marquette 6348.
FOR SALE—MOD. 5 RM. COTTAGE; ELEC. ... lt.; stm. ht.; garage; $3,300. 6914 S. Winchester-av.
FOR SALE—MODERN 8 RM. HOUSE; LOT ... 30x125 ft.; bargain. Normal 1221.

REAL ESTATE FOR SALE.
HOUSES—SOUTH SIDE.
OWN A HOME IN FOREST RIDGE—BEVERLY HILLS.
100 feet above the lake. Leave the dust, dirt and turmoil of the city, and live where the air is pure and invigorating. Most beautiful surroundings, all wide lots, shade trees, shrubbery and beautiful gardens.
Five new 6 room brick bungalows, nearing completion. Pressed brick on all sides. Prices $7,000 to $7,250, all for sale on easy terms. Select yours now before they are sold.
Two fine 2 flats brick buildings; hot water heat; wide lot. Price only $8,500.
Take Rock Island suburban train to 95th-st. and walk 3 blocks west.
FRED'K H. FROEMKE & CO.,
1709 W. 59th-st. Prospect 4133.
FOR SALE—$500 CASH BUYS 8 RM. BRICK ... home attached house on Oakenwald-av.; only $45/mo. Balance like the purchase price on easy payments; this house is in fine shape; furnace heat, oak finish, and a good party's location. Sept. 1 and you can own home, cheaper than paying rent.
O. STONE & CO.,
1007 E. 43d-st. Oakland 1302.
South Shore Bungalow.
7515 Paxton-av., 6 rms.; lot 50x125; H. W. heat, shower, driveway; $10,000; under construction; fixtures, decorations to suit; living room, fireplace, beam effect.
CHAS. JORN & CO., EXCL. AGTS.,
2126 E. 75th-st. Bla-stone 2236
CORNELL-AV.
5236 Cornell-av., 9 rooms, hot water heat, electric light, screened porch; built to sell; lake, parks and express sta. 12 min. from downtown; A BARGAIN, $5,500. Address T X 111, Tribune.
Will Give Possession Oct. 1st.
A beautiful So. Shore home; 7 rm.; hot water heat; lot 50x150; will sell for $9,000 cash. Rainbow park, 2 blks. to I. C.; only $7,500. This is a bargain.
Miller 50. J. L. HESS [Simpson], 2336 E. 71st-st.
2949 VERNON-AV.
11 rm. residence with Bedford stone front; lot 25x167; price $3,700; $300 down, balance as rent.
FRED'K H. FROEMKE & CO.,
1709 W. 59th-st. Prospect 4133.
FOR SALE—GOOD HOME, LESS THAN LOT ... value. 1239 E. 46th-st.
14 rm. frame house, lot 50x140. Needs considerable repairs. Excellent surroundings. Price $3,000. Want offer. House open Sunday, Monday and Tuesday, 3 to 5 p. m. Phone Midway 2620.
Cottage, 6208 Elizabeth-st.
Frame on brick foundation; gas and bath; stove heat; price $3,000; $300 down, bal. $25 per month.
FRED'K H. FROEMKE & CO.,
1709 W. 59th-st. Prospect 4133.
FOR SALE—MUST BE SOLD BY THE ... owner at once to settle estate. 9 room house, modern in every respect; lot 40x125 ft. alley. 5749 Green, cor. 58th-st. possession at once. E. COLLINS, 7605 Green-st. Stewart 7744.
FOR SALE—DREXEL-BLVD. HOUSE. ... 9 rooms; detached; large grounds; one of the finest homes and finest locations on the street; at a bargain; cash or part cash. Inquire ROBERT BARTLETT JR., 69 W. Washington-st.
SOUTH SHORE.
72d and Bennett-av., 6 rms., brick, large porch, h. w. heat, price $7,750. A snap.
E. J. RADKE.
1922 E. 71st-st. Midway 7530.
5 ROOM BUNGALOWS.
81ST AND JEFFERY [CORNER].
5 RMS. GARAGE, PRICE $4,800.
E. J. RADKE.
1922 E. 71st-st. Midway 7530.
FOR SALE—GARFIELD-BLVD. NEAR HAL- ... sted, 10 room res.; garage for 5 cars; now renting for $4,800 a month; only corner; lot 58x150; everything modern; only $13,000. R. I. POLZAK & CO., 1945 W. 47th-st. McKinley 4733.
FOR SALE—MY MODERN 10 ROOM BRICK ... home with 3 baths and garage for 2 cars on Bennett-av., near 70th-st., in Jackson Park district; am considering a real bargain in this beautiful home at $25,000. Address O M 428, Tribune.
FOR SALE—BETTER CHEAPER THAN ... rental. 7321 Stonyisland-av. 7 rm. modern blk house, deep lot, good location. Cheap at $4,000.
ROOME, 7057 Wentworth-av. Stew. 7893.
FOR SALE—GOOD MODERN 8 ROOM HOME ... elevated, surface and Rock Island transp.; garage in rear; a fine home in pleasant neighborhood; $4,200. 225 W. 60th-pl. H. Pk. 9255.
FOR SALE— 1331 E. 50 ST., 10 RMS., ... store front; furnace heat; oak floors; elec. lt. $4,750.00. [Goss.]
McKEY & POAGUE, [Goss.]
1206 E. 63d-st. Hyde Park 8100
FOR SALE—[COLORED] RESIDENCE, NE. ... 40th and Grand-blvd., brick, 12 rooms, 2 baths, new furnace, elec. light; fine condition; price $3,500; terms $300 down, balance monthly. Address K G 332, Tribune.
FOR SALE—5 RM. FRAME BUNGALOW; ... mod

REAL ESTATE FOR SALE.
HOUSES—NORTHWEST SIDE.

FOR SALE—MODERN BR. BUNGALOW; S. 5 rooms down, 3 up; about $3,000 cash required; worth $7,500; see it and make offer. 6058 Melrose-av.; 6 room brick bungalow; modern; $4,500.
5845 Dakin-st.; 7 room residence; large lot; $3,500.
Small cash payment; easy terms.
WILL J. BELL, Exclusive Agt.
69 W. Washington-st. Randolph 3543.
22 Years at this address.

FOR SALE—
4910 N. WHIPPLE-ST.
Modern Brick Bungalow.
H. w. heat, 6 large rooms and sleeping porch; storm windows, screens, gas range, everything in best condition.
NOW VACANT
and ready for immediate occupancy.
Part cash. Phone owner, Irving 1551 or Lake view 3750.

FOR SALE—1103 N. HOMAN-AV., $2,000. 5416 Smalley-ct., $5,200. 4343 Monticello, $9,000. 3838 N. Whipple, $2,500. 1411 N. Campbell, $5,500. 2445 N. Talman, $2,300. Easy Payments. HATTERMAN & GLANZ. 1110 Milwaukee-av. Monroe 4840.

6 ROOM COTTAGE,

Near L and street car lines; all improvements paid; 30 ft. lot; furnace heat; if you are looking for one this home for $3,300.
See
R. BOBROTH,
3153 Montrose-av., Monticello 411.

BUNGALOW.
HOT WATER HEAT.
PRICE $4,750.
5 large rooms and real sun parlor.
A. J. STONE & CO., 4503 MILWAUKEE-AV.
Take Milwaukee-av. car to Sunnyside.
Open today 2 to 5 p. m.

EDISON PARK RESIDENCES

bungalows, and cottages on large grounds. Some real bargains. Come out today and see them. Should you not see what you want, let us build to suit your own individual taste.
C. A. BERGSTROM & CO.,
33 S. Dearborn-st. and 6715 Olmsted-av.

FOR SALE—SACRIFICING FOR CASH, beautiful 5 room and sun parlor bungalow; modern; lot 30x125; this is one of the best constructed bungalows on the N. W. side; near Irving Pk. blvd. and 52d-av.; price $4,850; must have cash. Owner, 4400 4 yrs.; must have cash. Address T X 113, Tribune.

LAST OPPORTUNITY.

Buy most complete modern brick bungalows at old prices; splendid interior decorations, with choicest oak trim and floors; classy subdiv.; near new school; ½ block car. Buy now; increased price means $500 more.
SCHOSCH, 6011 IRVING PARK-BLVD.

4 ROOM COTTAGE, $2,700.

Charmingly finished, lot 37½x125, beautiful lawn, trees and shade trees; $300 cash, balance monthly.
PISCHEL & SON,
4017 Milwaukee-av.

HOUSE FOR SALE.

Good locality; stucco house; sewer, water, electric fixtures; furnace heat; lot 50x125; 20 minutes on steam line, 50 minutes on Grand-av. car; bargain, $4,500. Grand-av. car to Neva-av. J. & O. Marsall, 2609 S. Spaulding-av.

Owner Will Sell at a Bargain

A new 5 room brick bungalow. Sun parlor and sleeping porch. Steam heat. Whole lot. Located in Albany Park, near the Kedzie L sta. Price $6,700. $1,000 cash, bal. terms. See O. RUETER & CO., 3309 Lawrence-av.

FOR SALE — LITTLE CHICKEN FARM; pretty 7 room house, 4 rooms, large attic and basement; lot 102x147; spring well; 1 block new school, 10 min. walk car line; price $4,850; $850 down, $30 monthly, 5% int. Take Grand-av. car to Wolk Bros. Office, 7000 Fullerton-av. Open daily and Sunday.

EXCEPTIONAL BARGAIN.

New 6 room brick residence. Sun parlor and sleeping porch. Exceptionally large rms. Near Albany Park Kimball L station. Price $7,000. $1,000 cash, balance terms. See O. RUETER & CO., 3309 Lawrence-av

REAL ESTATE—SUB'N—NORTH.

FOR SALE—ONE OF THE MOST BEAUTIFUL homes on the North Shore, located in Highland Park, close to the lake and surrounded by a wonderful variety of trees, shrubs, perennials, flower beds and gardens; circle driveways; the bldg. is of concrete and brick construction, with Spanish tile roof. The basement under entire house is cemented and dry, with laundry and storeroom; gas and dry, with laundry and storeroom; gas and electric; electricity for the shade trees; lot 100x175 ft.; Fisher vacuum heating system and Spencer heater, which means plenty of heat at all times, and under the most severe conditions. THE 1ST FLOOR has a large reception hall with tile floor, toilet and lavatory under; large living room, Italian room, dining room, breakfast room, butler's pantry, kitchen, maid's room.

THE 2D FLOOR has four large master rooms with separate bathrooms and connecting two very large sleeping rooms.

THE 3D FLOOR has a large ballroom. Provision has also been made for three large sleeping rooms with bath, etc.

The lot is 150 ft.; more land can be had on this beautiful home, as there are several acres to the east of either side. The building is already new and has never been occupied; it will be pleased to furnish any one wishing to purchase a superior home, photos and further information by addressing

WM. T. WOODLEY,
Hyde Park 2187.
1462 E. 55th st.

FOR SALE—GLENCOE—
1 room stucco house; 4 bedrooms; furnace 1 room parlor; nearly new; lot 60x198. $8,250.

7 room stucco; 4 bedrooms, sun parlor, 2 baths; sun and sleeping porch; hot water heat; east of R. R. $12,000.

1 room bungalow which, with a little small could be put in good shape. Large $6,000.

Fine 8 room Dutch Colonial house; 2 bchs., hot water heat; wooded lot, 100x140; garage. Price, $8,500.

Fine 8 room brick residence; tile roof; 4 bedrooms; 3 baths; sun and sleeping porch; fire lot with garage; ½ block from lake. Price, $25,000.

Fine choice vacant in our Fairview subdivision; wooded lots, east of R. R. Prices, $600 to $6,000.

McGUIRE & ORR, 69 W. Washington-st.
Glencoe Office, Opposite Depot.

BEAUTIFUL NORTH SHORE
Home at Highland Park, on Bluff Overlooking Lake. Astonishingly Low Price.

Modern 3 story stucco house. Italian villa type architecture. 18 rms., 6 baths, hardwood finish and floors, hot water heat, elec. lift, large garage for 5 cars, 2 apartments for chauffeur and gardener; about 7 acres of land; price $80,000; house and garage would cost to be built today for less than $80,000; and value of land is not less than $90,000; located in Ravine place, off Sheridan-rd.; the property is scarce. Don't miss this opportunity; nothing finer. See it and be convinced.

EUGENE BOURNIQUE & CO.,
EXCLUSIVE AGENTS,
701 FIRST NATIONAL BANK BLDG.,
OR MORAINE HOTEL, HIGHLAND PK.

FOR SALE—NOTHING BETTER IN EVANston than the home at 2128 Lincoln-st., the lot 175x200. It has at present cash value of $10,000 and you cannot duplicate the house for $20,000 more; October possession can be given the purchaser, and the price is only $20,000; we will be glad to arrange for inspection at any reasonable time.

The J. W. Work Agency,
Phone 548, Evanston, Ill.

FOR SALE—WILMETTE—ATTRACTIVE 7 r. stucco home; water heat; tile bath; garage; fine corner lot; large trees; bargain at $9,000.

Beautiful 7 r., near lake; wonderful finish; fine lot; garage; unusual value, $11,800.

Splendid 9 r. home; nr. new; finest location; real sacrifice; double garage; 2 baths; sl. and lin. porches; an unusual offering for $16,000.

Open all Sundays.
H. E. BARKER & CO. End "L." Wilmette.

FOR SALE—WILMETTE. EASILY THE cream of west side property where values are doubled every year; 2 new properties for sale on east side will double. Near park, schools, public library and transportation. We have exclusive charge of this subdivision, which has restriction safeguarding buyers' interests. See us before too late. Quinn & Feyes, 1 N. LaSalle-st. Phone Central. representative, H. G. Drury, 622 Central-av., Wilmette. Phone Wilmette 41.

GLENCOE.

Beautifully located 12 r. residence, 161x210, 6 of 8 R.R., fine trees, shrubs and vines; 3 baths; open fireplace; easy terms. Will exchange for desirable Lake County farm.

HENRY H. BRIGHAM.
520 Greenleaf-av., Glencoe.

FOR SALE—GLENCOE—LARGE 7 ROOM, 2½ bd. stucco house; hardwood floors throughout; tile floors in bath and lavatory; Clow's best plumbing; 2 fireplaces; lot 132x210; beautiful shade trees; several shrubs; spring dry basement. Lot particularly wooded; garden, fruits, berries, stucco chicken house, garage; make offer. W. G. BARTLETT, ph. Glencoe 298.

FOR SALE—HUBBARD WOODS, JUST COMpleted; North-av., near Vernon, beautiful white colonial residence, 6 rooms, sleeping porch, over arched driveway, large sun porch; south front, overlooking Skokie; lot 66x233; high grade in all respects. Owner, Glen Ellyn. AITKEN, Gage-st., near depot. Ph. Winnetka 76.

FOR SALE—FRAME HOUSE, 6 R. STOVE for sale or rent; in good well built; excellent neighborhood; large lot; chicken house, fruits, garden; more economical than rent; or exchange for vacant lot; investment pays $3 to $500 cash, $35 month, inc. interest. Address J 301, Tribune.

FOR SALE—HIGHLAND PARK; NEW BRICK home, 8 rooms, 2 baths, tiled; sleeping porches; brick garage; excellent location; 2 blks. acres; large forest trees, shrubbery, fruit trees, garden; 4 room bungalow in the premises; steam heated; price $35,000, liberal terms. Address N 561, Tribune.

FOR SALE—CHEAP—2 SOUTH PARK LANES, 2 new stucco home on 50 ft. lot; 1 blk. from Bridge, nr. Oakton school; 7 rms. and un parlor, h. w. heat, elec. light, fireplace, bchs., 2 toilets, 2 closets, garage; fine lot; shrubs and garden; a real home. 508 Barton-pl. Evanston 6482.

FOR SALE—SUBURBAN FARM, 2½ ACRES, small house, garage; chicken houses; excellent well; 1 mile west of Braeside, North Shore electric; $1,000 cash, balance terms. Inquire Highland 396 or write G. MALENIUS, Shermerville, Ill.

FOR SALE—MOVING TO PHILADELPHIA. must sell 2 story brick house and garage; 8 rms., bungalow, unusual floor plan; fireplace, book and china cases; lg. attic for expansion; fine garden, fruit; lot 50x200; price $9,000. Miss Eng. 730 Central-av., Wilmette. Ph.215;

FOR SALE—HUBBARD WOOD—
High wooded lot, 312x225, surrounded by fine homes; $55 per front foot.
McGUIRE & ORR, 69 W. Washington-st.
Winnetka office, Lincoln and Elm-sts.

FOR SALE—WINNETKA—7 ROOM HOUSE, 2 baths, hot water heat; lot 50x130; in excellent neighborhood. Only $8,500.
McGUIRE & ORR, 69 W. Washington-st.
Winnetka office, Lincoln and Elm-sts.

FOR SALE—FINE 8 ROOM MODERN HOME; beautiful grounds; rich garden; lots fruit trees, etc.; garage, chicken house; all of the advantages of city and country combined; sacrifice $8,000, half cash.
P. O. BOX 241, LIBERTYVILLE, ILL.

FOR SALE—104 ACRES, 6 ROOM MODERN 2 flat brick; two separate hot water heating plants, cut price to $60; $1,000 cash. Peter Hall, 5 N. WILSON, $4,625 Granville-av., Ravenswood 6093.

FOR SALE—HIGHLAND PARK; 10 ROOM Modern house, overlooking Exmoor; large corner lot; 3 baths, hot water heat; 2 car garage with apartment above; 200 ft. lot. Terms. Majestic 9060.

FOR SALE—WINNETKA—BARGAIN IN. vestment in central business property. See us for particulars.
McGUIRE & ORR, 69 W. Washington-st.
Winnetka office, Lincoln and Elm-sts.

FOR SALE—ON THE NORTH SHORE NEAR the lake, I will take $35,000 for my new 11 room home with 100 feet frontage. This is a real chance to get a home at less than reasonable. Address M F 311, Tribune.

FOR SALE—MODERN 8 RM. HOUSE; POSsession now; screened front porch; hardwood floors; electricity; fine shade trees; lot 50x130. Evanston, near N. W. L and R. R. $9,500. Address T F 330, Tribune.

FOR SALE—8 ROOM HOUSE AND ONE and half acres; fine shade fruit, and shrubs; good transportation. H. E. Moore, Deerfield, Ill.

FOR SALE — WINNETKA — NEAR HIGH school, new 8 r. brick, 2 baths, hot water heat; one 13x26; lot 64x150; $10,500; $6,500; terms or discount for cash. S. F. BETTS, 1220 Hertiage-ave., Winnetka.

FOR SALE—N. EVANSTON, A BEAUTIFUL 8 r. bungalow, 2 baths, sun pch., htd.; lot 100x160; fine trees; owner must sell quick. Come, look over it today only; 2736 Hartzell-st., Evanston; price, $12,500.

FOR SALE—WINNETKA HUBBARD WOODS, Glencoe residences, $6,000 to $20,000. Modern bungalows, $3,500 to $6,000; some must sell. FRANCIS M. CASE & CO., 5 N. LaSalle-st.

FOR SALE—SACRIFICE—GLENCOE, 230 FT. S. E. corner Green Bay-rd. and Harbor-st., 2 blks. from Sheridan-rd. and the lake. $4,-500. E. A. SHARP, 1826 Farwell-av. Ph. S. P. 2769.

FOR SALE—HIGHLAND PARK, S. W. CORner of Johns-av. and Orchard-st. 140x200 ft. $20,000. JULIUS A. STEYSON, 40 N. Dearborn-st. Exclusive Agents. Cen. 227.

FOR SALE—MOD. 3 APT. BRICK BLDG. IN Evanston; 9 rooms, sleeping porches; near transportation; 9 rooms, sleeping porches; near lake; price for brick and lot, $15,500; terms. Address O 587, Tribune.

FOR SALE—LAKE FOREST, NEAR STAtion, 10 r. modern res., lot 100x300 ft.; owner leaving; must sell; $8,000; terms. Address T X 295, Tribune.

FOR SALE—WINNETKA—365 FIR-ST., S. E. of depot, 6 r. bungalow, hot water heat; nearly new; $5,000. Address X R 71, Tribune.

FOR SALE—4 BLOCKS N. E. OF DEPOT, Wilmette, 9 r., h. w. heat; cor. lot, 75x185 ft.; $9,500; best bargain in town. Address O 6 200, Tribune.

FOR SALE—KENILWORTH—9 R. STUCCO and shingle res.; steam heat; 3 baths; 100x-185 ft.; fine lot.; pre-war price of $12,000 if taken at once. Address M T 419, Tribune.

FOR SALE—MY HOME IN EVANSTON, 8 rms., 3 baths, hot water heat; 3 blks. from 3 lines of transportation; $14,-000. Address M 420, Tribune.

FOR SALE—VERY FINE 6 RMS.) STUCCO house, 5 years; lot 75x100; corner. 2302 Evanston. Ph. 3364.

FOR SALE—WINNETKA, E. SIDE, OWNER; 7 r., mod., 3 bchs., sunrms., bulit 1915; schools, r.r. sta. Phone Winn. 1067.

FOR SALE—WILMETTE—ATTRACTIVE 7 r. stucco home; water heat; tile bath; garage; fine corner lot; large trees; bargain at $9,000.

Beautiful 7 r. home; nr. new; finest location; real sacrifice; double garage; 2 baths; sl. and lin. porches; an unusual offering for $16,000.

Open all Sundays.
H. E. BARKER & CO. End "L." Wilmette.

FOR SALE—WILMETTE. EASILY THE cream of west side property where values are doubled every year; 2 new properties for sale on east side will double. Near park, schools, public library and transportation. We have exclusive charge of this subdivision, which has restriction safeguarding buyers' interests. See us before too late. Quinn & Feyes, 1 N. LaSalle-st. Phone Central. representative, H. G. Drury, 622 Central-av., Wilmette. Phone Wilmette 41.

GLENCOE.

Beautifully located 12 r. residence, 161x210, 6 of 8 R.R., fine trees, shrubs and vines; 3 baths; open fireplace; easy terms. Will exchange for desirable Lake County farm.

HENRY H. BRIGHAM.
520 Greenleaf-av., Glencoe.

FOR SALE—GLENCOE—LARGE 7 ROOM, 2½ bd. stucco house; hardwood floors throughout; tile floors in bath and lavatory; Clow's best plumbing; 2 fireplaces; lot 132x210; beautiful shade trees; several shrubs; spring dry basement. Lot particularly wooded; garden, fruits, berries, stucco chicken house, garage; make offer. W. G. BARTLETT, ph. Glencoe 298.

FOR SALE—HUBBARD WOODS, JUST COMpleted; North-av., near Vernon, beautiful white colonial residence, 6 rooms, sleeping porch, over arched driveway, large sun porch; south front, overlooking Skokie; lot 66x233; high grade in all respects. Owner, Glen Ellyn. AITKEN, Gage-st., near depot. Ph. Winnetka 76.

FOR SALE—FRAME HOUSE, 6 R. STOVE for sale or rent; in good well built; excellent neighborhood; large lot; chicken house, fruits, garden; more economical than rent; or exchange for vacant lot; investment pays $3 to $500 cash, $35 month, inc. interest. Address J 301, Tribune.

FOR SALE—HIGHLAND PARK; NEW BRICK home, 8 rooms, 2 baths, tiled; sleeping porches; brick garage; excellent location; 2 blks. acres; large forest trees, shrubbery, fruit trees, garden; 4 room bungalow in the premises; steam heated; price $35,000, liberal terms. Address N 561, Tribune.

FOR SALE—CHEAP—2 SOUTH PARK LANES, 2 new stucco home on 50 ft. lot; 1 blk. from Bridge, nr. Oakton school; 7 rms. and un parlor, h. w. heat, elec. light, fireplace, bchs., 2 toilets, 2 closets, garage; fine lot; shrubs and garden; a real home. 508 Barton-pl. Evanston 6482.

FOR SALE—SUBURBAN FARM, 2½ ACRES, small house, garage; chicken houses; excellent well; 1 mile west of Braeside, North Shore electric; $1,000 cash, balance terms. Inquire Highland 396 or write G. MALENIUS, Shermerville, Ill.

FOR SALE—MOVING TO PHILADELPHIA. must sell 2 story brick house and garage; 8 rms., bungalow, unusual floor plan; fireplace, book and china cases; lg. attic for expansion; fine garden, fruit; lot 50x200; price $9,000. Miss Eng. 730 Central-av., Wilmette. Ph.215;

FOR SALE—HUBBARD WOOD—
High wooded lot, 312x225, surrounded by fine homes; $55 per front foot.
McGUIRE & ORR, 69 W. Washington-st.
Winnetka office, Lincoln and Elm-sts.

FOR SALE—WINNETKA—7 ROOM HOUSE, 2 baths, hot water heat; lot 50x130; in excellent neighborhood. Only $8,500.
McGUIRE & ORR, 69 W. Washington-st.
Winnetka office, Lincoln and Elm-sts.

FOR SALE—FINE 8 ROOM MODERN HOME; beautiful grounds; rich garden; lots fruit trees, etc.; garage, chicken house; all of the advantages of city and country combined; sacrifice $8,000, half cash.
P. O. BOX 241, LIBERTYVILLE, ILL.

FOR SALE—104 ACRES, 6 ROOM MODERN 2 flat brick; two separate hot water heating plants, cut price to $60; $1,000 cash. Peter Hall, 5 N. WILSON, $4,625 Granville-av., Ravenswood 6093.

FOR SALE—HIGHLAND PARK; 10 ROOM Modern house, overlooking Exmoor; large corner lot; 3 baths, hot water heat; 2 car garage with apartment above; 200 ft. lot. Terms. Majestic 9060.

FOR SALE—WINNETKA—BARGAIN IN. vestment in central business property. See us for particulars.
McGUIRE & ORR, 69 W. Washington-st.
Winnetka office, Lincoln and Elm-sts.

FOR SALE—ON THE NORTH SHORE NEAR the lake, I will take $35,000 for my new 11 room home with 100 feet frontage. This is a real chance to get a home at less than reasonable. Address M F 311, Tribune.

FOR SALE—MODERN 8 RM. HOUSE; POSsession now; screened front porch; hardwood floors; electricity; fine shade trees; lot 50x130. Evanston, near N. W. L and R. R. $9,500. Address T F 330, Tribune.

FOR SALE—8 ROOM HOUSE AND ONE and half acres; fine shade fruit, and shrubs; good transportation. H. E. Moore, Deerfield, Ill.

FOR SALE — WINNETKA — NEAR HIGH school, new 8 r. brick, 2 baths, hot water heat; one 13x26; lot 64x150; $10,500; $6,500; terms or discount for cash. S. F. BETTS, 1220 Hertiage-ave., Winnetka.

FOR SALE—N. EVANSTON, A BEAUTIFUL 8 r. bungalow, 2 baths, sun pch., htd.; lot 100x160; fine trees; owner must sell quick. Come, look over it today only; 2736 Hartzell-st., Evanston; price, $12,500.

FOR SALE—WINNETKA HUBBARD WOODS, Glencoe residences, $6,000 to $20,000. Modern bungalows, $3,500 to $6,000; some must sell. FRANCIS M. CASE & CO., 5 N. LaSalle-st.

FOR SALE—SACRIFICE—GLENCOE, 230 FT. S. E. corner Green Bay-rd. and Harbor-st., 2 blks. from Sheridan-rd. and the lake. $4,-500. E. A. SHARP, 1826 Farwell-av. Ph. S. P. 2769.

FOR SALE—HIGHLAND PARK, S. W. CORner of Johns-av. and Orchard-st. 140x200 ft. $20,000. JULIUS A. STEYSON, 40 N. Dearborn-st. Exclusive Agents. Cen. 227.

FOR SALE—MOD. 3 APT. BRICK BLDG. IN Evanston; 9 rooms, sleeping porches; near transportation; 9 rooms, sleeping porches; near lake; price for brick and lot, $15,500; terms. Address O 587, Tribune.

FOR SALE—LAKE FOREST, NEAR STAtion, 10 r. modern res., lot 100x300 ft.; owner leaving; must sell; $8,000; terms. Address T X 295, Tribune.

FOR SALE—WINNETKA—365 FIR-ST., S. E. of depot, 6 r. bungalow, hot water heat; lot, bldg., $27,000. Address X R 71, Tribune.

FOR SALE—4 BLOCKS N. E. OF DEPOT, Wilmette, 9 r., h. w. heat; cor. lot, 75x185 ft.; $9,500; best bargain in town. Address O 6 200, Tribune.

FOR SALE—KENILWORTH—9 R. STUCCO and shingle res.; steam heat; 3 baths; 100x-185 ft.; fine lot.; pre-war price of $12,000 if taken at once. Address M T 419, Tribune.

FOR SALE—MY HOME IN EVANSTON, 8 rms., 3 baths, hot water heat; 3 blks. from 3 lines of transportation; $14,-000. Address M 420, Tribune.

FOR SALE—VERY FINE 6 RMS.) STUCCO house, 5 years; lot 75x100; corner. 2302 Evanston. Ph. 3364.

FOR SALE—WINNETKA, E. SIDE, OWNER; 7 r., mod., 3 bchs., sunrms., built 1915; schools, r.r. sta. Phone Winn. 1067.

FOR SALE—WILMETTE—ATTRACTIVE 7 r. stucco home; water heat; tile bath; garage; fine corner lot; large trees; bargain at $9,000.

Beautiful 7 r., near lake; wonderful finish; fine lot; garage; unusual value, $11,800.

Splendid 9 r. home; nr. new; finest location; real sacrifice; double garage; 2 baths; sl. and lin. porches; an unusual offering for $16,000.

Open all Sundays.
H. E. BARKER & CO. End "L." Wilmette.

FOR SALE—WILMETTE. EASILY THE cream of west side property where values are doubled every year; 2 new properties for sale on east side will double. Near park, schools, public library and transportation. We have exclusive charge of this subdivision, which has restriction safeguarding buyers' interests. See us before too late. Quinn & Feyes, 1 N. LaSalle-st. Phone Central. representative, H. G. Drury, 622 Central-av., Wilmette. Phone Wilmette 41.

GLENCOE.

Beautifully located 12 r. residence, 161x210, 6 of 8 R.R., fine trees, shrubs and vines; 3 baths; open fireplace; easy terms. Will exchange for desirable Lake County farm.

HENRY H. BRIGHAM.
520 Greenleaf-av., Glencoe.

FOR SALE—GLENCOE—LARGE 7 ROOM, 2½ bd. stucco house; hardwood floors throughout; tile floors in bath and lavatory; Clow's best plumbing; 2 fireplaces; lot 132x210; beautiful shade trees; several shrubs; spring dry basement. Lot particularly wooded; garden, fruits, berries, stucco chicken house, garage; make offer. W. G. BARTLETT, ph. Glencoe 298.

FOR SALE—HUBBARD WOODS, JUST COMpleted; North-av., near Vernon, beautiful white colonial residence, 6 rooms, sleeping porch, over arched driveway, large sun porch; south front, overlooking Skokie; lot 66x233; high grade in all respects. Owner, Glen Ellyn. AITKEN, Gage-st., near depot. Ph. Winnetka 76.

FOR SALE—FRAME HOUSE, 6 R. STOVE for sale or rent; in good well built; excellent neighborhood; large lot; chicken house, fruits, garden; more economical than rent; or exchange for vacant lot; investment pays $3 to $500 cash, $35 month, inc. interest. Address J 301, Tribune.

FOR SALE—HIGHLAND PARK; NEW BRICK home, 8 rooms, 2 baths, tiled; sleeping porches; brick garage; excellent location; 2 blks. acres; large forest trees, shrubbery, fruit trees, garden; 4 room bungalow in the premises; steam heated; price $35,000, liberal terms. Address N 561, Tribune.

FOR SALE—CHEAP—2 SOUTH PARK LANES, 2 new stucco home on 50 ft. lot; 1 blk. from Bridge, nr. Oakton school; 7 rms. and un parlor, h. w. heat, elec. light, fireplace, bchs., 2 toilets, 2 closets, garage; fine lot; shrubs and garden; a real home. 508 Barton-pl. Evanston 6482.

FOR SALE—SUBURBAN FARM, 2½ ACRES, small house, garage; chicken houses; excellent well; 1 mile west of Braeside, North Shore electric; $1,000 cash, balance terms. Inquire Highland 396 or write G. MALENIUS, Shermerville, Ill.

FOR SALE—MOVING TO PHILADELPHIA. must sell 2 story brick house and garage; 8 rms., bungalow, unusual floor plan; fireplace, book and china cases; lg. attic for expansion; fine garden, fruit; lot 50x200; price $9,000. Miss Eng. 730 Central-av., Wilmette. Ph.215;

FOR SALE—HUBBARD WOOD—
High wooded lot, 312x225, surrounded by fine homes; $55 per front foot.
McGUIRE & ORR, 69 W. Washington-st.
Winnetka office, Lincoln and Elm-sts.

FOR SALE—WINNETKA—7 ROOM HOUSE, 2 baths, hot water heat; lot 50x130; in excellent neighborhood. Only $8,500.
McGUIRE & ORR, 69 W. Washington-st.
Winnetka office, Lincoln and Elm-sts.

FOR SALE—FINE 8 ROOM MODERN HOME; beautiful grounds; rich garden; lots fruit trees, etc.; garage, chicken house; all of the advantages of city and country combined; sacrifice $8,000, half cash.
P. O. BOX 241, LIBERTYVILLE, ILL.

FOR SALE—104 ACRES, 6 ROOM MODERN 2 flat brick; two separate hot water heating plants, cut price to $60; $1,000 cash. Peter Hall, 5 N. WILSON, $4,625 Granville-av., Ravenswood 6093.

FOR SALE—HIGHLAND PARK; 10 ROOM Modern house, overlooking Exmoor; large corner lot; 3 baths, hot water heat; 2 car garage with apartment above; 200 ft. lot. Terms. Majestic 9060.

FOR SALE—WINNETKA—BARGAIN IN. vestment in central business property. See us for particulars.
McGUIRE & ORR, 69 W. Washington-st.
Winnetka office, Lincoln and Elm-sts.

FOR SALE—ON THE NORTH SHORE NEAR the lake, I will take $35,000 for my new 11 room home with 100 feet frontage. This is a real chance to get a home at less than reasonable. Address M F 311, Tribune.

FOR SALE—MODERN 8 RM. HOUSE; POSsession now; screened front porch; hardwood floors; electricity; fine shade trees; lot 50x130. Evanston, near N. W. L and R. R. $9,500. Address T F 330, Tribune.

FOR SALE—8 ROOM HOUSE AND ONE and half acres; fine shade fruit, and shrubs; good transportation. H. E. Moore, Deerfield, Ill.

FOR SALE — WINNETKA — NEAR HIGH school, new 8 r. brick, 2 baths, hot water heat; one 13x26; lot 64x150; $10,500; $6,500; terms or discount for cash. S. F. BETTS, 1220 Hertiage-ave., Winnetka.

FOR SALE—N. EVANSTON, A BEAUTIFUL 8 r. bungalow, 2 baths, sun pch., htd.; lot 100x160; fine trees; owner must sell quick. Come, look over it today only; 2736 Hartzell-st., Evanston; price, $12,500.

FOR SALE—WINNETKA HUBBARD WOODS, Glencoe residences, $6,000 to $20,000. Modern bungalows, $3,500 to $6,000; some must sell. FRANCIS M. CASE & CO., 5 N. LaSalle-st.

FOR SALE—SACRIFICE—GLENCOE, 230 FT. S. E. corner Green Bay-rd. and Harbor-st., 2 blks. from Sheridan-rd. and the lake. $4,-500. E. A. SHARP, 1826 Farwell-av. Ph. S. P. 2769.

FOR SALE—HIGHLAND PARK, S. W. CORner of Johns-av. and Orchard-st. 140x200 ft. $20,000. JULIUS A. STEYSON, 40 N. Dearborn-st. Exclusive Agents. Cen. 227.

FOR SALE—MOD. 3 APT. BRICK BLDG. IN Evanston; 9 rooms, sleeping porches; near transportation; 9 rooms, sleeping porches; near lake; price for brick and lot, $15,500; terms. Address O 587, Tribune.

FOR SALE—LAKE FOREST, NEAR STAtion, 10 r. modern res., lot 100x300 ft.; owner leaving; must sell; $8,000; terms. Address T X 295, Tribune.

FOR SALE—WINNETKA—365 FIR-ST., S. E. of depot, 6 r. bungalow, hot water heat; lot, bldg., $27,000. Address X R 71, Tribune.

FOR SALE—4 BLOCKS N. E. OF DEPOT, Wilmette, 9 r., h. w. heat; cor. lot, 75x185 ft.; $9,500; best bargain in town. Address O 6 200, Tribune.

FOR SALE—KENILWORTH—9 R. STUCCO and shingle res.; steam heat; 3 baths; 100x-185 ft.; fine lot.; pre-war price of $12,000 if taken at once. Address M T 419, Tribune.

FOR SALE—MY HOME IN EVANSTON, 8 rms., 3 baths, hot water heat; 3 blks. from 3 lines of transportation; $14,-000. Address M 420, Tribune.

FOR SALE—VERY FINE 6 RMS.) STUCCO house, 5 years; lot 75x100; corner. 2302 Evanston. Ph. 3364.

FOR SALE—WINNETKA, E. SIDE, OWNER; 7 r., mod., 3 bchs., sunrms., built 1915; schools, r.r. sta. Phone Winn. 1067.

REAL ESTATE—SUB'N—NORTH.

FOR SALE—KENILWORTH—
Stone and stucco residence, 9 rooms, 2 baths; large porches; only 2 blocks from 175; garage. Only $14,000.

Substantial 10 room residence on large corner lot, 135x175 ft.; convenient to transportations in the village; beautiful shade trees; garage; $17,000; liberal terms.

Brick and frame 8 rooms house, on wooded lot, 100x175 ft.; garage; unusually well built residence; in perfect condition; $23,-000.

Other residences from $12,000 to $35,000.

Sheridan-rd. and lake frontage, improved with commodious colonial house, in excellent condition; ample grounds, fully developed; unsurpassed view; nothing more desirable in the price asked is little more than the value of the ground, although the house could not be duplicated today for less than $30,-000. Shown on appointment.

McGUIRE & ORR, 69 W. Washington-st.
Kenilworth office, Sheridan-rd.
Winnetka office, Lincoln and Elm-sts.

EVANSTON.

Nearly new stucco; 7 rooms; h. w. heat; living, sleeping, and breakfast porches; stucco garage; 2 blocks from lake; a bargain at $10,500.

9 room stucco, near lake. This is an unusual home; 2 porches; 2 baths; hot water heat; price $15,300.

WILMETTE.

Modern 9 room stucco; h. w. heat; 2 baths; 3 porches; near Sheridan-road; 2 car stucco garage; large lot; price $17,000.

7 room stucco, hot water heat; garage; fine lot; convenient to transportation. This is best buy at $9,000.

Our lists of homes and vacant are complete. McGUIRE & ORR, 69 W. Washington-st.
Wilmette Office, opposite "L" Terminal.
Closed all day Sunday

FOR SALE—2 STORY BRICK BLDG., STORE and large flat; in business district; So. Evanston; good condition; bargain. Address T X 287, Tribune.

REAL ESTATE—SUB'N—N. W.

PARK RIDGE.

Large 9 r. home, fireplace, hardwood floors, large porches, wonderful shade, east front lot, 80x150; house and garage would cost to be built today for less than $80,000; and value of land is not less than $90,000; located in Ravine place, off Sheridan-road; the property is scarce. Don't miss this opportunity; nothing finer. See it and be convinced.

EUGENE BOURNIQUE & CO.,
EXCLUSIVE AGENTS,
701 FIRST NATIONAL BANK BLDG.,
OR MORAINE HOTEL, HIGHLAND PK.

FOR SALE—NOTHING BETTER IN EVANston than the home at 2128 Lincoln-st., the lot 175x200. It has at present cash value of $10,000 and you cannot duplicate the house for $20,000 more; October possession can be given the purchaser, and the price is only $20,000; we will be glad to arrange for inspection at any reasonable time.

The J. W. Work Agency,
Phone 548, Evanston, Ill.

FOR SALE—WILMETTE—ATTRACTIVE 7 r. stucco home; water heat; tile bath; garage; fine corner lot; large trees; bargain at $9,000.

Beautiful 7 r., near lake; wonderful finish; fine lot; garage; unusual value, $11,800.

Splendid 9 r. home; nr. new; finest location; real sacrifice; double garage; 2 baths; sl. and lin. porches; an unusual offering for $16,000.

Open all Sundays.
H. E. BARKER & CO. End "L." Wilmette.

FOR SALE—WILMETTE. EASILY THE cream of west side property where values are doubled every year; 2 new properties for sale on east side will double. Near park, schools, public library and transportation. We have exclusive charge of this subdivision, which has restriction safeguarding buyers' interests. See us before too late. Quinn & Feyes, 1 N. LaSalle-st. Phone Central. representative, H. G. Drury, 622 Central-av., Wilmette. Phone Wilmette 41.

GLENCOE.

Beautifully located 12 r. residence, 161x210, 6 of 8 R.R., fine trees, shrubs and vines; 3 baths; open fireplace; easy terms. Will exchange for desirable Lake County farm.

HENRY H. BRIGHAM.
520 Greenleaf-av., Glencoe.

FOR SALE—GLENCOE—LARGE 7 ROOM, 2½ bd. stucco house; hardwood floors throughout; tile floors in bath and lavatory; Clow's best plumbing; 2 fireplaces; lot 132x210; beautiful shade trees; several shrubs; spring dry basement. Lot particularly wooded; garden, fruits, berries, stucco chicken house, garage; make offer. W. G. BARTLETT, ph. Glencoe 298.

FOR SALE—HUBBARD WOODS, JUST COMpleted; North-av., near Vernon, beautiful white colonial residence, 6 rooms, sleeping porch, over arched driveway, large sun porch; south front, overlooking Skokie; lot 66x233; high grade in all respects. Owner, Glen Ellyn. AITKEN, Gage-st., near depot. Ph. Winnetka 76.

FOR SALE—FRAME HOUSE, 6 R. STOVE for sale or rent; in good well built; excellent neighborhood; large lot; chicken house, fruits, garden; more economical than rent; or exchange for vacant lot; investment pays $3 to $500 cash, $35 month, inc. interest. Address J 301, Tribune.

FOR SALE—HIGHLAND PARK; NEW BRICK home, 8 rooms, 2 baths, tiled; sleeping porches; brick garage; excellent location; 2 blks. acres; large forest trees, shrubbery, fruit trees, garden; 4 room bungalow in the premises; steam heated; price $35,000, liberal terms. Address N 561, Tribune.

FOR SALE—CHEAP—2 SOUTH PARK LANES, 2 new stucco home on 50 ft. lot; 1 blk. from Bridge, nr. Oakton school; 7 rms. and un parlor, h. w. heat, elec. light, fireplace, bchs., 2 toilets, 2 closets, garage; fine lot; shrubs and garden; a real home. 508 Barton-pl. Evanston 6482.

FOR SALE—SUBURBAN FARM, 2½ ACRES, small house, garage; chicken houses; excellent well; 1 mile west of Braeside, North Shore electric; $1,000 cash, balance terms. Inquire Highland 396 or write G. MALENIUS, Shermerville, Ill.

FOR SALE—MOVING TO PHILADELPHIA. must sell 2 story brick house and garage; 8 rms., bungalow, unusual floor plan; fireplace, book and china cases; lg. attic for expansion; fine garden, fruit; lot 50x200; price $9,000. Miss Eng. 730 Central-av., Wilmette. Ph.215;

FOR SALE—HUBBARD WOOD—
High wooded lot, 312x225, surrounded by fine homes; $55 per front foot.
McGUIRE & ORR, 69 W. Washington-st.
Winnetka office, Lincoln and Elm-sts.

FOR SALE—WINNETKA—7 ROOM HOUSE, 2 baths, hot water heat; lot 50x130; in excellent neighborhood. Only $8,500.
McGUIRE & ORR, 69 W. Washington-st.
Winnetka office, Lincoln and Elm-sts.

FOR SALE—FINE 8 ROOM MODERN HOME; beautiful grounds; rich garden; lots fruit trees, etc.; garage, chicken house; all of the advantages of city and country combined; sacrifice $8,000, half cash.
P. O. BOX 241, LIBERTYVILLE, ILL.

FOR SALE—104 ACRES, 6 ROOM MODERN 2 flat brick; two separate hot water heating plants, cut price to $60; $1,000 cash. Peter Hall, 5 N. WILSON, $4,625 Granville-av., Ravenswood 6093.

FOR SALE—HIGHLAND PARK; 10 ROOM Modern house, overlooking Exmoor; large corner lot; 3 baths, hot water heat; 2 car garage with apartment above; 200 ft. lot. Terms. Majestic 9060.

FOR SALE—WINNETKA—BARGAIN IN. vestment in central business property. See us for particulars.
McGUIRE & ORR, 69 W. Washington-st.
Winnetka office, Lincoln and Elm-sts.

FOR SALE—ON THE NORTH SHORE NEAR the lake, I will take $35,000 for my new 11 room home with 100 feet frontage. This is a real chance to get a home at less than reasonable. Address M F 311, Tribune.

FOR SALE—MODERN 8 RM. HOUSE; POSsession now; screened front porch; hardwood floors; electricity; fine shade trees; lot 50x130. Evanston, near N. W. L and R. R. $9,500. Address T F 330, Tribune.

FOR SALE—8 ROOM HOUSE AND ONE and half acres; fine shade fruit, and shrubs; good transportation. H. E. Moore, Deerfield, Ill.

FOR SALE — WINNETKA — NEAR HIGH school, new 8 r. brick, 2 baths, hot water heat; one 13x26; lot 64x150; $10,500; $6,500; terms or discount for cash. S. F. BETTS, 1220 Hertiage-ave., Winnetka.

FOR SALE—N. EVANSTON, A BEAUTIFUL 8 r. bungalow, 2 baths, sun pch., htd.; lot 100x160; fine trees; owner must sell quick. Come, look over it today only; 2736 Hartzell-st., Evanston; price, $12,500.

FOR SALE—WINNETKA HUBBARD WOODS, Glencoe residences, $6,000 to $20,000. Modern bungalows, $3,500 to $6,000; some must sell. FRANCIS M. CASE & CO., 5 N. LaSalle-st.

FOR SALE—SACRIFICE—GLENCOE, 230 FT. S. E. corner Green Bay-rd. and Harbor-st., 2 blks. from Sheridan-rd. and the lake. $4,-500. E. A. SHARP, 1826 Farwell-av. Ph. S. P. 2769.

FOR SALE—HIGHLAND PARK, S. W. CORner of Johns-av. and Orchard-st. 140x200 ft. $20,000. JULIUS A. STEYSON, 40 N. Dearborn-st. Exclusive Agents. Cen. 227.

FOR SALE—MOD. 3 APT. BRICK BLDG. IN Evanston; 9 rooms, sleeping porches; near transportation; 9 rooms, sleeping porches; near lake; price for brick and lot, $15,500; terms. Address O 587, Tribune.

FOR SALE—LAKE FOREST, NEAR STAtion, 10 r. modern res., lot 100x300 ft.; owner leaving; must sell; $8,000; terms. Address T X 295, Tribune.

FOR SALE—WINNETKA—365 FIR-ST., S. E. of depot, 6 r. bungalow, hot water heat; lot, bldg., $27,000. Address X R 71, Tribune.

FOR SALE—4 BLOCKS N. E. OF DEPOT, Wilmette, 9 r., h. w. heat; cor. lot, 75x185 ft.; $9,500; best bargain in town. Address O 6 200, Tribune.

FOR SALE—KENILWORTH—9 R. STUCCO and shingle res.; steam heat; 3 baths; 100x-185 ft.; fine lot.; pre-war price of $12,000 if taken at once. Address M T 419, Tribune.

FOR SALE—MY HOME IN EVANSTON, 8 rms., 3 baths, hot water heat; 3 blks. from 3 lines of transportation; $14,-000. Address M 420, Tribune.

FOR SALE—VERY FINE 6

REAL ESTATE—FARM LANDS.

Michigan.

TIME TO STRIKE

THE TIME TO STRIKE and strike hard is when opportunity presents itself. The saddest words are "It might have been." So, when you see a chance to better yourself, be quick and take advantage of it, for you may never have another as good.

HERE IS YOUR CHANCE for a farm of your own. 40,000 acres of hardwood land in Kalkaska and Antrim counties, Michigan, are waiting for you to come and select a spot to build your farm home. No other offer holding such splendid possibilities has been presented to the public in the last 10 years. We have been in the land business over 20 years and know whereof we speak.

YOU MAY GET any size tract from 10 up to 160 acres or more, with a small down payment and the balance on very easy terms.

$15 TO $30 AN ACRE is the price just now and the land will produce most any crop known in the north central states. You know the big profits there are in cattle, hog and sheep raising, and the high prices paid for wheat, corn, clover, timothy, rye, oats, beans, and practically all foodstuffs.

THIS DISTRICT has good schools, churches, market towns, hard roads and railroads.

FREE INSURANCE goes with each contract while you are paying for the land. We will loan you money to build and make other improvements. There is a Michigan law providing exemption from taxes to new settlers for five years. We have experts who advise you of the best farming methods and crops to grow.

WRITE TODAY for big free booklet explaining all about our splendid offer. Offices keep open Saturday afternoons. Ask for free auto and date of excursion. Free trips over the lands in our own autos. Good accommodations for both men and women at our fine clubhouse.

Swigart Land Co.

1247 First Natl. Bk. Bldg., Chicago, Ill.

FOR SALE—BEAUTIFUL HOME; LIVING room, 20x28; bedrooms, dressing room, and bath; pretty dining room; kitchen; pantry; two screened porches, first floor. Large bedroom with screened porch, and children's bedroom, maid's room, bath, second floor. Hot water heat; two fireplaces; wired for electric lights. Recently remodeled; cabinet kitchen. Delightful setting amid trees, shrubs, roses, grapes, pears, apples, peaches, quinces; 20 a., all in fruit. Stone road. Easy to reach from city. South Haven, with fine schools, churches, parks, beaches, golf course. Owner leaving; other business interests. This is your chance to save several thousand dollars. Act quickly. McCRIMMON, South Haven, Mich. Sells good farms.

CLOSING OUT AT A SACRIFICE.

I own a lot of well located Michigan land, ranging from 10 to 80 acres, close to town, and from 160 to 2,000 acres 5 to 6 miles distant, which I will close out in tracts to one-half regular retail prices. Some of these are fine for fruit, vegetables and chicken farms, some for dairying, others for sheep and cattle. Location, acreage and terms govern price which is the same to all. For complete information and prices write to S. G. THORPE, Owner, 45 E. 42d-st., New York City.

FOR SALE—EDEN HEIGHTS FARM. Beautifully situated, overlooking Grand Traverse bay; noted summer resort district. One hundred and twenty acres, woodlands, orchards, bungalow, garage, barns, equipment, running water, good roads. Geese, grouse, trout, lake trout, whitefish. Ideal summer home for city folk.

Terms to suit folk.

THOMAS B. WYMAN, Administrator, Munising, Mich.

FOR SALE—CHEAP, 160 ACRE FARM IN Antrim county, Mich., 2½ miles east of Pine lake, six miles from East Jordan, nine miles from Charlevoix; 50 acres under cultivation, 15 apple trees from 8 to 10 years old, good wood on land, modern eight room house, hot air furnace, motor driven pump, good barn, horse shoe, garage, poultry house, granary, about a mile of lake front, for sale at a bargain. W. C. HOWE, R. B. 2, East Jordan, Mich.

FOR SALE—TEN ACRE FRUIT FARM ON Bangor-South Haven State Road: 500 fruit bearing trees; apples, peaches, pears, 5 acres of strawberries, 1 acre of crop goes with sale. Price $6,200. Must be seen to be appreciated.

FORTY ACRE FARM, 2½ miles from Bangor, nice apple orchard, land suitable for small fruits. A bargain at $3,200. Address the LEADER, Bangor, Mich.

FOR SALE—POULTRY AND FRUIT FARM, 20 acres, 200 laying hens, 600 young stock, 300 fruit trees, cherries, pears, apples, 5,000 berry vines, 5 acres strawberries, equipment barn, brooder house complete, laying coop 100x18 ft., all new; cow, horse, pigs, tools, crops and all farm implements. A bargain if taken at once. Address Poultry and Fruit Farm, Route 1, South Haven, Michigan.

FOR SALE—A REAL FRUIT FARM OF 20 acres; about 400 pears, 450 peaches, 30 apples, 40 plums; all in good bearing; and the extra fruit; good house, garage, barn, and chicken houses; on lake within 2 miles; fine fishing and bathing; good market; a money maker; come see the fruit on the trees. Owner, O. H. Siller, R. R. 3, Allegan, Michigan.

FOR SALE—267 ACRE FARM; ONE OF THE best stock farms in Michigan; good land, fine location; six miles from Sea-side beautiful buildings, complete in every way; price only $13,000; terms, $7,000 down. Write for full information and come and see it. GUY E. CROOK, City Bank Bldg., Hastings, Mich.

FOR SALE—RIVER BLUFF FARM 12 acres, 6 rm. house, barn, and outbuildings, fine shade and fruit, river on 3 sides, 5 plus from New Troy, Mich., good store, high school and church; price $4,000; terms. Also 20 acres EDWARD W. KURTZ, 1735 N. Paulina-st., Chicago, Ill. Ph. Monroe 2580.

FOR SALE—160 ACRE CHICKEN, fruit, and vegetable farm, just outside South Haven, Mich.; house, barn, chicken house; well, spring, fruit of all kinds; price $1,500; cash or terms. LUSK, Oak Park-side-st. rear.

FOR SALE OR TRADE—52 ACRE MICH. farm, seven mile from interurban; good buildings; soil No. A1. Come and see crops on it; 2 acre fenced barnyard with new sanitary dairy coop. Irving, or 9523, or N 324 Tribune.

FOR SALE—FINE 80 A FRUIT AND grain farm. Good buildings, 12 a. grapes, 5 a. asparagus, 7 a. peaches, 3 a. plums, some plums, cherries, berries, 4 a. timber. Small payment down, balance terms to suit. ALEXANDER A. JOSEPH, Benton Harbor, Mich.

FOR SALE—14 ACRES WITHIN TOWN LIMits of Montague, Mich., 2 blks. from White Lake; 300 fruit trees, 1,000 feet frontage on brook; fine 5 r. house; $3,000 for quick sale. No trade. No agents. Owner H. W. HILL, 203 S. Mich.-av., Chicago. Harrison 3692.

FOR SALE—38 ACRE FRUIT FARM, ALL bearing, on interurban line near stone road. ¾ mile from good fruit market; room house, barn, and other buildings. MRS. DOSTERUTZ, Coloma, Mich.

FOR SALE—20 IMPROVED OR PARTIALLY improved farms, $800 to $10,000; several thousand acres unimproved, $10 to $25 per acre; well located; ten years' time; easy terms. HART, Manistee, Mich.

FOR SALE—OR EXCHANGE—240 ACRES OF land; 400 cherry trees, 1,400 peach trees, 400 apple trees; barn, house; price $8,000. Near Ithaca in Michigan, ar. South Haven. Drexel 4434.

WANTED — IMPROVED NORTH SHORE farm in exchange for South Side apt. bldg. Inc. and surr. lines. 7 apts., 5 & 6 rms., rent $13,000; mortgage $22,500 at 5%. Address T C 446, Tribune.

FOR SALE—80 ACRE FARM; GOOD IMprovements; mile to Christie Lake; beautiful home and productive farm; $7,000, with comp $1,500 down. F. J. PERRIN, Lawrence, Mich.

FOR SALE—33 A. THE BEST IMPROVED fruit ranch in Berrien Co.; adjoining city limits; modern buildings; everything good, up to date.

LOUIS S. SCHULZ, St. Joseph, Mich.

FOR SALE—10 A. CHOICE, WELL LOCAT. fruit farm; good buildings; assortment of all kinds of fruits; reasonable price.

LOUIS S. SCHULZ, St. Joseph, Mich.

FOR SALE OR EXCHANGE—100 ACRES in Muskegon, Mich., for unincumbered improved place near Chicago or resorts. Phone Blackstone 6736.

FOR SALE—MICHIGAN, 80 ACRES NEAR town; cheap for cash, or trade for Chicago or suburban property. What have you? Describe fully. Address R 1, Tribune.

FOR SALE OR EXCHANGE—FRUIT FARM and cherry land on famous Grand Traverse Bay; city of valuable location. P. O. Box No. 1, Traverse City, Mich.

FOR SALE—GOOD 160 ACRE STOCK AND grain farm; 7 rm. house; new windmill; lots of young fruit; good soil; a bargain. Address D A 31, Tribune.

FOR SALE—BARGAIN, MICHIGAN FARM. send today for our latest free list and illustrated booklet. COLVERNE FARMS CO., Grand Rapids, Mich.

FOR SALE—FINE 10 ACRE FARM, 5 MICH. road, house, good soil, $2,000; $500 or more down. MUENZER & CO., 155 N. Clark, Central 8022.

FOR SALE—$200 DOWN, 40 ACRES NEAR town; buildings; fruit; stream. Keene, Allegan, Mich.

FOR SALE — BARGAINS IN GRAIN AND fruit farms. Write for my descriptive list. B. J. COLLINS, Shelby, Mich.

FOR SALE—FRUIT, GRAIN, AND POULTRY farm; city property and resorts. Send for list. GEORGE CORLISS, South Haven, Mich.

FOR SALE—$5 TO $10 PER ACRE; FOR well located lands; Newaygo Co., Mich. P. HANSON, R. F. D. 5, White Cloud, Mich.

FOR SALE—80 A. 1½ MI. TO TOWN; 30 cltd., bal. oak timber; $750; $50 down, $10 mo. Evans-Tinney Co., Fremont, Mich.

FOR SALE—A FEW MICHIGAN FARMS AT bargain prices; immediate possession. C. A. BERGSTROM & CO., 35 S. Dearborn-st.

FOR SALE—BY OWNER—EASY TERMS. 5 a. home at Buchanan, S. E. RHOADS, R. 808, 134 W. Wash.-st., Chicago.

FOR SALE—114 ACRES FRONTING MUSkegon river; 50 acres cleared, 64 acres large timber; 8 room house, large barn, chicken shed, well; farming and garden tools, horses, cows, chickens; located 1½ miles from town and railroad, 36 miles north of Grand Rapids, Mich.; reasonable price and terms.

HENRY BRADFORD & COMPANY, 39 W. Adams-st. Chicago, Ill.

FOR SALE—SACRIFICING EXCEPTIONALly well loc. 175 acre grain and stock farm loc. in St. Joseph Co., Mich.; all a rich loam soil; good house, 2 barns, 2 silos and all nec. outbuildings; 75 of 125 acres of corn. 30 acres of oats included (no stock or tools); price $14,500; mortgage $6,000. This is a bargain will stand investigation. Address T X 114, Tribune.

FOR SALE—ONE OF THE BEST 27 ACRES in Van Buren Co., with 2 blocks of maple lake frontage; 215 acres Concord grapes, corn, potatoes, cherries, apples, pears and plums; 6 room house, modern; 10 minutes' walk to postoffice; fine spring; clear. Price $10,000, including crops. Address A E 118, Tribune.

FOR SALE—OR EXCHANGE—NORTHERN Michigan lands, large or small tracts up to 4,000 acres in body; fine stock and farming propositions; near railroads; good soil; abundance; good water; prices reasonable; terms to suit. Co-Operative Land and Loan Co., Fargo, N. Dak.

FOR SALE—40 ACRES IN CENTER OF Michigan, Isabella co.; good land; near prosperous farms; only $12 an acre; easy terms; a chance to provide for the future. ARTHUR CROOK & SEIDMORE, 1620 Montrose, Ravens. 1413.

FOR SALE—20 A., OVERLOOKING MUSKEgon lake; 15 a. imp.; 5 a. oak and pine; 4 rm. house; good barn; 5 fruit; raising 5 a. crops; pr. town; $1,800; terms. P. A. WYMAN, 112 W. Western-av., Muskegon, Mich.

FOR SALE—110 A. IMP. MICH. FARM, $1,600; $200 down. 615, 117 N. Dearborn.

Minnesota.

FOR SALE—2 IMP. FARMS IN BECKER CO., Minn.; 300 a., 400 a.; some timber; black soil. Owner, 5056 N. Clark.

Missouri.

FOR SALE OR TRADE—HIGHLY IMP. Missouri farm, consisting of 280 acres, 14 room house, electric lights, furnaces heat, modern bathroom, tile floors, hardwood floors. Tenant house, 4 large barns, only 1 mile from town. Possession at once. Address D A 4, Tribune.

FOR SALE—HERE IS A CORN FARM. Linn County, Mo., for $150 an acre; will soon be worth $200; 406 acres black soil, clay subsoil; can divide; 160 acre farm; has 2 sets bldgs.; if you want a bargain see WM. H. BROWN & SONS, 5 N. La Salle-st.

FOR SALE—40 FRUIT TREES, 400 STRAWberries; yours for $145; near Piedmont; $10 monthly. MOTTAZ, 705a Chestnut, St. Louis.

Mississippi.

$5 DOWN AND $5 MONTHLY BUYS 5 acres and 80 Paper Shell Pecan trees in world's greatest pecan district. Price $300. Send for literature. Write today. Act quick; now 75c per lb. Pamphlet, "What 5 Acres on the Mississippi Gulf Coast Will Do," sent free. DUDLEY SCHEFFER, Ocean Springs, Miss.

FOR SALE OR EXCHANGE—AT A BARgain price, 170 acre Mississippi farm; 2 houses, plenty timber, other buildings; 100 cultivated; fine growing crops; farm tools, fuel, cows, pigs, good pastures, running water; healthy place; 1½ miles to town. For party, address P G 201, Tribune.

Montana.

160 ACRES SACRIFICE.

All fenced, good house, barn, 125 acres under cultivation; enough horses and machinery to operate property; price $8,500; has $5,000 mortgage; purchaser can take up only $1,500. Address Arthur C. Burch, Living Springs, Montana.

FOR SALE—QUICK—A GOOD 320 ACRE grain and stock farm; 6 miles from Ontana, 8 miles from town and ten miles from North Dakota. Price $20 per acre. Address Box 106, Clinton, Ia.

FOR SALE—EXCELLENT 640 A. IMPROved grain farm near Hardin, Mont., subject to irrigation; $48 per a. Owner. Address D T X 114, Tribune.

FOR SALE—SECTION ROSEBUD CO., MONT.; about 6 miles from town and ry. Specialists and investors, write. Need the money. P. O. BOX 221, BILLINGS, MONTANA.

North Dakota.

FOR SALE—WIDOW HAS 320 ACRES good land in N. Dakota, 3 miles from Fort Yates; will divide; must sell or trade for city property. P. C. FARLEY, 4614 Quincy-st.

North Carolina.

FOR SALE—OPEN BLACK CORN LANDS; easy terms to settlers; close to ocean; mild summer and winter climate; write for particulars. NORTH CAROLINA FARMS, 634 Otis Bldg., Chicago, Ill.

Ohio.

FOR SALE—I HAVE FOR SALE 200 ACRES of Paulding County, Ohio, land, one and one-half miles from town of Paulding; low price; easy terms. Write for particulars. Rust-Owen Lumber Co., Dept. B, Drummond, Wis.

FOR SALE—IMPROVED FARMS; CLAY, sandy loam, or black soils, with or without stock or machinery; crops; write for catalog. EDWARD POMAINVILLE, Grand Rapids, Wis.

FOR SALE—WE OWN AND OFFER SOME fine bargains in tracts of 160 up to 50,000 acres.

GRIMMER LAND COMPANY, Marinette, Wis.

FOR SALE — 25 ACRE FARM AT LAKE Geneva, Wis.; good house and barn; $175 an acre for quick sale. O. D. PAYNE, 1822 Franklin-st., Racine, Wis.

FOR SALE—80 ACRES, 60 ACRES UNDER plow and seeded with crops; fine house and barn; running water; $6,500.00, one-half down. JOE CHVALA, Prentice, Wis.

FOR SALE—$3,000 CASH GIVES YOU POSsession of 80 acre farm with $5,000 worth of crops, machinery and stock. Write Fred Frohm, Antigo, Wis. R. 3.

FOR SALE—$800 BUYS 40 ACRES CHOICE farm land on beautiful lake; nr. good town, school and r. r.; terms $100 cash, $10 a month. Address TM 155, Tribune.

FOR SALE—80 ACRES LANGLADE COUNty, cutover hardwood land, 3 miles from town, near lake; $12 per acre. DEBS, 2917 S. Halsted-st.

FOR SALE—ANY PART OF 100,000 ACRES stock lands or farms, Wis., or Mich. Write for books and prices. Men. Abst. and Land Co., Menominee, Mich. Box 64.

FOR SALE—BY RETIRING OWNER, TO close out, wild Wis. lands in large or small tracts at your own price—cutover, timber, farms; 5 easy terms. Box 202, Minocqua, Wis.

FOR SALE—CENTRAL WIS. FARM LAND, $15 ACRE; CASH OR TIME PAYMENTS. HERB NEHF, 31 N. LA SALLE, OWNER.

REAL ESTATE—FARM LANDS.

Wisconsin.

OUR BUYERS

represent our past, present, and future. If our settlers of yesterday are not making good today, and our settlers of today have no chance to make good tomorrow, the settler of tomorrow will not come, our Company will not have any business, our lands will not be sold.

We have in our previous statements told you about ourselves. Many of our readers of the past have become successful settlers of today, and many are ready to become settlers of tomorrow.

We have promised many things to our settlers that no other company in the United States promised. These promises must be redeemed. That we have redeemed to our settlers hitherto can be easily proven, and we shall in the future let our settlers speak for us, to you what they think of our district, the opportunities there, our Company and its way of doing business.

Mr. and Mrs. C. R. Lowe Write.

Home Lands, Inc.,
Chicago, Ill.

Gentlemen: We have just returned from our trip to Mountain and we wish to express our opinion in regard to the land and surroundings up there.

The land you selected for us could not have been better had we gone over the whole tract ourselves, and we feel confident that it will make a very good farm. One thing that made quite an impression on us was that the people we found located there were very good men and women such as you are likely to find in any high class American community in Illinois, and that the schools are located in such a way that the children can receive a good education. A grammar school is to be located on the 80 we have selected. There is a very fine high school at Mountain.

We were surprised when we heard that the first two selections you offered your men made for us were already sold before you could get word to Mr. Mordt, but I am sure we wouldn't wish for a better piece of land than we have now. There is an abundance of wild berries all through the section. On our place there is a patch of wild red raspberries that covers at least two or three acres. Our land is gently rolling to rolling, and looking from the crops we saw on the different farms, the soil must be excellent for general farming as well as for dairying.

Thanking you for all the kindnesses shown us while we were up there and for the good selection you made for us, we are,

Respectfully yours,
MR. AND MRS. C. R. LOWE.

Mr. M. H. Bower.

Chicago, Ill.

writes on July 17, 1919, the following:

Home Lands, Inc.,
Chicago, Ill.

Dear Sirs: At the request of Mr. A. L. Mordt, I will write and tell what I have done and how I like the place. In April I came to this country with the U. S. Reclamation District Superintendent at Minneapolis, Minn., and bought a tract of land under unfavorable circumstances, I did not get home until the 3d of June, which is the date I started to improve the place. Since then I have cleared some land and got in about 5 bushels of potatoes and some small garden, which is doing well, as we ate radishes that grew in the garden for dinner.

I have built the barn you agreed to build, as I preferred to save the cost of labor, and I am living in it until the house is built.

I like the place better than I thought I would when I first came here. The Company has done as well by me as could be expected under present pressing conditions, as the volume of building is so large that it is almost impossible to get lumber. This is also because of the scarcity of labor. We must not expect too much to begin with.

Wishing you the Company success, and at any one wants any information I will gladly give it and answer any questions, I remain

Yours truly, H. BOWER.

Our Lands.

are located in the Oconto River Valley, Forest and Oconto counties, Wis. They are close to railroad towns, schools, roads, etc. Our prices range from $20 to $30 per acre for agricultural land. Stump land about $5 per acre lower prices as grazing land. Sandy and swampy land unfit for agriculture we do not offer for sale.

Sales Plans Nos. 1. and 2.

1. We build you a house and barn; furnish cow, calf, pigs, sheep, chickens, fruit trees, tools. We also furnish dynamite on credit for blasting stumps and rent you clearing and farming machinery. This plan costs you about $360 down, with no further payments for five years.

Land without improvements, $25 down, $10 to $15 per month, or annual payments of $100 per acre, and $150 per year on 40 acres. When $500 is paid we give you the benefits of Credit Plan in Sales Plan No. 1.

Write or call on

HOME LANDS, INC.

503 Manhattan Bldg.,
431 S. Dearborn-st.,
Chicago, Ill.

FOR SALE—STOCK AND GRAIN FARM. Owner is desirous of retiring, owing to failing health. The land is good, black soil, adjoining county seat; one of the best. Owner will switch next to farm, schoolhouse on one corner of land. Rock road laid out by farm. Three sets of improvements; house of 6 rooms, 1 barn for 4 horses, and buggy room, with hayloft. Two tenant houses of 4 rooms each. Also large house for help. Has 40 head cattle, 40 head of horses, 1,000 bu. grain, and 100 tons of hay. One tile silo. About 40 acres in pasture, all mostly hog tight fence. Will take $225,000 back on place. Address owner, Box 441, Harrisonville, Wis.

FOR SALE—THE UNITED STATES RAILroad Administration has just issued a free illustrated book on Wisconsin and Upper Michigan farm opportunities. Profusely illustrated. Free information about stock raising, dairying, general farming and developing cutover timber lands. Climate, soil, social conditions are also covered. Here are cheap lands offering many advantages by way of close proximity to important markets. Such opportunities should consider. Ask for Wisconsin and Upper Michigan Book and send name and address plainly written to J. L. Edmonds, Agr. Agt., Room 680, United States Railroad Administration, Washington, D. C.

FOR SALE—40 ACRES, 2½ MILES FROM town, good road, all tillable, clay loam soil, laying smooth, having a good trout stream through it. Has a good house, barn, hen house, and other outbuildings. Well fenced, having over 30 acres of clearing. This is a bargain at $2,000. Will give good terms. Also 160 acres of this year's big crop, wheat, oats, and sorghums. This will open for immediate settlement and development a large block of my land in wheat and alfalfa district of Ochiltree and Hansford Counties, in Northwest Texas, near the Oklahoma state line, where the first crop has in a number of cases paid for the land, and where cattle and hogs can be raised at a low cost. Land is of a prairie character, ready for the plow. Price $20 per acre. TERMS: ONE-SIXTH TO BE CLEARED. At attractive prices on easy terms. Climate healthful; rain falls during growing season. Write for illustrated folder giving experience and results settlers have secured in short time on small tracts. C. SPEARMAN, 903 Railway Exchange, Chicago, Ill.

FOR SALE—11,000 ACRES IN CENTRAL Texas; 8,000 acres of it is black land; about 3,000 acres in cultivation; 40 acts of improvements; within two miles of good town; hog fenced; with $20,000 worth of stock. Sacrifice price, $250,000; one-third cash, balance ten annual payments.

E. E. NORTON, Scanlan Bldg., Houston, Tex.

Virginia.

VIRGINIA AND MARYLAND Farms and Country Estates For Sale.

Send for our catalogue.

Also many large tracts throughout the south. Cotton, grazing, timber,

JOHN W. THOMPSON & CO., Incorporated,
728-732 Fifteenth-st., N. W.,
Washington, D. C.

FOR SALE—I HAVE 65,000 ACRES OF VIRginia and Kentucky land, part in Va. and part in Ky., all in one body; coal underlying entire body of land; covered with virgin timber; land considered a bargain at $100 per acre; will sell or exchange any part of this body of land or would exchange entire 65,000 acre for good income property in any good city and deal on cash basis only. Address T X 115, Tribune.

Wisconsin.

FOR SALE—DAIRY, STOCK, AND MIXED farming lands in Barfield, county; low prices; easy terms. Write for particulars. Rust-Owen Lumber Co., Dept. B, Drummond, Wis.

FOR SALE—IMPROVED FARMS; CLAY, sandy loam, or black soils, with or without stock or machinery; crops; write for catalog. EDWARD POMAINVILLE, Grand Rapids, Wis.

FOR SALE—WE OWN AND OFFER SOME fine bargains in tracts of 160 up to 50,000 acres.

GRIMMER LAND COMPANY, Marinette, Wis.

FOR SALE—160 OR 320 ACRES IN MCPherson Co., only 10 miles north of Leola, S. Dak. Very best soil, clay subsoil; buy from owner, save commissions, price is right. Will give terms. CHAS. M. JOHNSON, R. D. No. 1, Balavia, Ill.

FOR SALE — 80 ACRES GOOD LAND IN western part state; $20 per acre; terms. ANNA M. ANDREWS, Woods Theater Bldg., Minneapolis. 4484.

FOR SALE—80 ACRES GOOD LAND IN western part state; $20 per acre; terms. ANNA M. ANDREWS, Woods Theater Bldg., Minneapolis. Phone Randolph 4484.

Texas.

BIG CROPS ON THE

NEW LINE OF THE SANTA FE.

The Federal Railroad Administration has authorized the completion of the new Shattuck Branch of the Santa Fe Railroad, to the heart of this year's big crops—wheat, oats, and sorghums. This will open for immediate settlement and development a large block of my land in wheat and alfalfa district of Ochiltree and Hansford Counties, in Northwest Texas, near the Oklahoma state line, where the first crop has in a number of cases paid for the land, and where cattle and hogs can be raised at a low cost. Land is of a prairie character, ready for the plow. Price $20 per acre. TERMS: ONE-SIXTH TO BE CLEARED. At attractive prices on easy terms. Climate healthful; rain falls during growing season. Write for illustrated folder giving experience and results settlers have secured in short time on small tracts. C. SPEARMAN, 903 Railway Exchange, Chicago, Ill.

FOR SALE—11,000 ACRES IN CENTRAL Texas; 8,000 acres of it is black land; about 3,000 acres in cultivation; 40 acts of improvements; within two miles of good town; hog fenced; with $20,000 worth of stock. Sacrifice price, $250,000; one-third cash, balance ten annual payments.

E. E. NORTON, Scanlan Bldg., Houston, Tex.

REAL ESTATE—FARM LANDS.

Wisconsin.

H. C. L.

HIGH COST OF LIVING

Does not bother MR. WISCONSIN FARMER. He gets his potatoes, cabbages, tomatoes, onions, and other vegetables from his own back yard, his milk from the cows, his eggs from the chickens, and HIS PAY CHECK from the creamery every two weeks—not to speak of the oats, rye, timothy, clover, buckwheat, etc.—crops which are selling at RECORD PRICES.

OUR STOCK FARMS are REAL FARMS—some with, some without stock, with substantial bldgs.; 10 to 50 acres under cultivation; fences, well, etc. Prices $8,000 up; ½ down, ten years' time on the balance. Interest 6%. WE ARE OWNERS. We have 40s, 80s, 120s, and 160s.

We operate in TAYLOR, LINCOLN, LANGLADE, MARATHON, PRICE, AND CLARK COUNTIES in Wisconsin. Read the following written by WILLIAM T. EVJUE, Editor of the Capital Times, a leading daily in Madison, capital of Wisconsin.

"A visit to Lincoln County just now shows record breaking crops. Farmers this year have not the barn space in which to store the mammoth hay crop. Corn is in excellent shape. Farmers are prosperous. Many a lumberjack who twenty years ago had the sense to buy some land now has a farm paying from $15,000 to $35,000. Lincoln County has its head up and is confident of the future."

What Mr. Evjue says of Lincoln County is true also of the adjoining counties. There are 93 cheese factories in Taylor County alone. The section of wood soil, with clay subsoil, very rich in nitrogen; many creeks and streams, good roads, excellent schools and churches, nearby markets, thrifty and hospitable neighbors.

Ask for FREE booklet, "Letters from Satisfied Customers." We have been operating in Wisconsin for more than forty years. Refer to First Dearborn National Bank or any bank in Wisconsin. No excursions. MEDFORD, WIS., and MERRILL, WIS., offices are open all the year round. M. H. Bower writes:

SEE FOR YOURSELF. Talk to the farmers. This is not a get-rich-quick proposition. Lots of hard work, but it is work for YOURSELF. WORK WINS on a WISCONSIN DAIRY FARM. Dairying is the big industry, but general farming is successfully carried on.

WE SOMETIMES TAKE IN DESIRABLE INCOME PRODUCING PROPERTY, NOT HEAVILY ENCUMBERED; ON PART PAYMENT, TAKING SOME MORTGAGE BACK FOR BALANCE. We sell horses, cows, wagons, etc., on very liberal terms. Also help finance on bldg. material.

CALL, WRITE, OR PHONE RANDOLPH 5757. LITERATURE FREE.

LOEB-HAMMEL

REALTY COMPANY (Not Inc.),
343-3 Marquette Bldg.,
140 S. Dearborn-st., Chicago.

FOR SALE—420 A. CLAY LOAM STOCK AND grain farm in corn, clover, and dairy belt of Wis., 100 a. in timothy and clover; mail line C. & N. W. R. R.; ½ m. to school, 3½ m. to high school and market; 10 r. house, 40x80 barn, silo, good tenant house; 60 a. in pasture; hog house; granary, corn cribs, etc.; 6 m. woven wire fence; 150 a. under plow; 150 a. plowable; 100 a. timothy and clover meadow; 100 a. timber; plenty fuel and water; $35,000 (plow land and buildings are worth that); $15,000 cash, bal. 10 yrs. 5½%; everything included; $10,000 cash; no trades; poss. March 1, 1920; offer good till Sept. 1; will positively not be sold by Oct. 1. Address D A 23, Tribune.

FOR SALE—

HERE YOU ARE.

TWO GOOD IMPROVED FARMS NEAR MERRILL, WIS.

Fine 80 acres, 60 cleared, good buildings; with stock and crops: 70 acres under cultivation; good soil, running water, well dug, 100 rods to school; convenient barn 40x72; ½ mile to school, ½ mile to R. R. town; includes 5 cows, bull, 2 heifers, 1 steer, 25 tons hay, 300 bu. grain, 50 bu. potatoes, binder, mower, tedder, hayrake, etc. See this fine farm; great crops.

GOOD 40 ACRE FARM.

2¼ miles from the town, good road, telephone; part cleared; running water; 4 room cottage; price $2,200, including 2 cows, 30 chickens, 3 pigs, tools, etc. Terms.

COME TO LINCOLN CO., WIS.

Buy 40, 80 or more, hardwood, cut over, rich, now $20 to $30 per acre; $2 acre down, balance long time; you can't beat our land and terms. Come now. See crops.

WM. H. BROWN & SONS,
5 N. La Salle-st., Chicago.

Register and Secure a Farm ON THE Wisconsin Colonization Plan.

Hundreds already located on this plan. Small cash outlay of land in U. S. Payment on land for 3 to 5 yrs. Settler gets house, barn, cow, pigs, tools, and seed by depositing $250. For free books how hundreds of farms have been made dairy farms in this great colony write Sales Manager Wisconsin Colonization Co., Dept. A, Madison, Wis.

FOR SALE—NORTHERN WISCONSIN farm; 80 acres, all fenced and cross fenced and only 3 miles from railroad; under plow; this place is located in a prosperous farming community; try just a half mile from town; it is level and has no stone; large house and barn, silo, milk house, hog house, chicken houses, pump house, engine and separator; all buildings are new and up to date and painted white; do not reply to this unless you have $2,500 cash. Write for particulars to A. C. THOMPSON, Ladysmith, Wis.

FOR SALE—40 ACRE BARGAIN.

40 acres, all tillable and crossed fenced and only a mile and a half from town and right on the main road; this place is level and has no stone; large house and barn, silo, 30 acres are seeded and made 16 tons of hay this year; a good log barn that will house 12 cows and a horse; a store room; good well and pump; $1,700. A. C. THOMPSON, Ladysmith, Wis.

FOR SALE OR EXCHANGE—120 ACRES central Wisconsin farm; 80 acres plow land, balance hay, pasture and woods; 8 head cattle, 2 horses, 1 colt, 2 pigs, 60 chickens; hay, potatoes, corn, oats, potatoes; large 4 rm. new house, stone basement, telephone in house; all machinery; creek running through farm. Price $6,500. J. Wersching & Co., 2151 N. Halsted.

FOR SALE—HARDWOOD LANDS; IF YOU want a home in healthy district, where good markets, schools, churches, and roads, had cheap on easy terms, where work is plentiful, we will help you make selection here; no sickness; summer home on best lakes and streams; join us. WELFARE CLUB, Chas. R. Gerner, Secy.; Phelps, Vilas Co., Wis.

FOR SALE—HARDWOOD CUTOVER LAND, all loam, nothing better; 40 acres close and gravelly. Close to town, schools, and on good roads; in the heart of the dairy country. You deal directly with the owner. No agents and no commissions. Easy terms. Write for map and booklet No. 3. Northwestern Lumber Co., Land Department, Stanley, Wis.

FOR SALE—160 ACRES UPPER WISCONsin, hardwood land, good soil, good timber, about 80 acres cleared and in grass; fine automobile road on it; 7 miles from postoffice and school; a bargain. Write OWNER McGOVERN LAND CO., Florence, Wis.

FOR SALE — CLOVER LAND IN MARinette County, Wis., where farmers grow rich; good markets; 9 hours' ride from Chicago. If for home or investment, you are thinking of buying good farm lands, write SKIDMORE LAND CO., 2018 Skidmore Bldg., Marinette, Wis.

FOR SALE—FARM LANDS IN ORCHARD VALLEY, the garden spot of Wisconsin. Excellent soil for grain farming, cattle, sheep, hogs, dairying, root crops, and fruit. $10 and up per acre. Easy payments. MR. BUSCH, FREDERICK BUSCH REALTY & CO., 69 W. Washington-st., Chicago.

FOR SALE—BY OWNER ON THE FEDERAL land bordering fine fishing lakes in the GREAT NORTH WOODS. Well blocked. Only $8.00 per acre for whole tract. Other farm and land snaps.

HARDY-RYAN ABSTRACT COMPANY, WAUSAU, WISCONSIN.

FOR SALE—760 ACRES, DUNN COUNTY, very productive soil, highly improved, fenced and cross-fenced, about 300 acres in cultivation, the rest of timber and pasture; about $15,000 worth of standing timber. Will sell for cash at a very decided bargain. Address T X 162, Tribune.

FOR SALE—FARMERS ARE MAKING MONEY this year in Chippewa Valley; big crops, you can do it. Arrange to see our lands and improved farms now. Special inducements. Write for literature free. J. L. GATES LAND CO., Milwaukee, Wis.

FOR SALE—OR EXCHANGE—COM. TO BRO. LAKE, LAKE GENEVA, WIS., FARM, 125 ACRES, 100 A. RES., 8 RM. BUNG., BARN FOR 80 HEAD CATTLE, $30,000 S. T. COOPER, OWNER, CONWAY BLDG., MAIN 702.

FOR SALE—CHEAP—80 ACRE FARM, WIS., sandy loam, 35 acres in crops, balance pasture, no buildings, on main road 2½ miles from town; $30 per acre; near river; fine lumbering business. 3320 Irving-av., 1st floor.

FOR SALE—160 ACRES SOUTH HOMESTEAD, 1 MI. depot; good buildings; stock, implements, crops; creek; bargain; $6,200; part time. Stewart 7685.

FOR SALE—160 ACRES NE. WARREN'S; good soil; fine improvements; 70 acres in crops; will sell on small down payment, balance to suit. Address O 485, Tribune.

FOR SALE—80 ACRE PARTLY IMPROVED dairy farm, close to Crandon, county seat Forest Co., Wis. Bargain; part cash, easy terms. CHAS. STERNER, Monmouth, Ill.

FOR SALE—BEAUTIFUL 160 A. IMP. farm with growing crops, good buildings, stock and machi.; cheap. Suite 23, 311 River-st.

FOR SALE—200 ACRES OF LAND, WELL improved, first class buildings, ¼ mile from city limits; all for $60 per acre, part cash. LOUIS GROSS, Grand Rapids, Wis., R. 1.

FOR SALE—$2,000 BUYS MY 40 ACRE farm near Wisc. town; easy time payments; some cash. Address F 2 Sta. Indianapolis.

REAL ESTATE—FARM LANDS.

Miscellaneous.

FOR SALE—OPPORTUNITY FOR PARTIES wishing to farm. Three beautiful farms; terms or exchange, on beautiful river; stock, crops, and implements. H. KANTER, 734 S. Paulina-st. Seeley 186.

REAL ESTATE—COUNTRY.

FOR SALE—

COUNTRY FARM HOME DE LUXE.

Wonderful situation for Chicago business man; 18 to 160 acres of land on a hill, 55 minutes from loop; station on property; colonian house, furnished with noted collection of American antiques, large living room, dining room, and master's bedroom with bath; 3 bedrooms and bath second story, colonial brick fireplaces; fine barn and garage; lodge house for help; every modern convenience; mammoth trees, new orchard, cow and chickens; improvements practically new; must sell; $35,000 furnished, $25,000 without furniture; 10 years' time; near Wheaton, Ill., and Chicago Golf club. Immediate possession.

FRANK H. LANG, 40 N. Dearborn-st.

FOR SALE—COUNTRY HOME OF 5 ACRES located 1¼ miles from the center of Elgin on the road race course; modern house with hot water heat; hot and cold running water; 2 baths; hardwood floors throughout; 5 bedrooms; greenhouse; garage, etc. Address J 201, Tribune.

FOR SALE—ONE HOUR FROM CITY, 4 acres land, 6 room house, bath, running water, gas and electric light, good repair, orchard, fine trees; $3,800; $1,000 down, balance time.

FRANK H. LANG, 40 N. Dearborn-st.

FOR SALE—COUNTRY HOME, 10 A.; 9 miles South; 2 miles from Homewood; ½ mile from electric railroad; 2½ miles from city of 45,000; good soil; good roads; $10,000. Address K 217, Tribune.

FOR SALE—COUNTRY HOMES AND SMALL farms near Chicago; some real bargains. C. A. BERGSTROM & CO., 35 S. Dearborn-st.

REAL ESTATE—TIMBER AND COAL.

FOR SALE—WONDERFUL TRACT—RICH in mineral and oil; Coshocton Co., Ohio; near Zanesville; 415 acres, 11 oil wells in operation; 8 under construction;

REAL ESTATE FOR EXCHANGE.

Business Property.

FOR SALE OR EXCHANGE—ENTIRE block on Gilpin-pl., Loomis to Sibley, 2 corners and 3 store frontages; 330x100; improved with substantial 2 story brick bldg.; 40 flats; stove heat; now nets $3,240; can increase easily to net $4,500 a year; requires very little attention; has wonderful future for close in manufacturing proposition; what have you to offer? WILLIS & FRANKENSTEIN, 110 S. Dearborn.

Farms and Acres.

FOR TRADE—WE OWN 760 ACRES IN Michigan, 160 acres of which is good agricultural land provided it is stumped and otherwise cleared up; the balance of the land is grazing land; we have no other holdings in this part of the country; therefore, want to get rid of it and are willing to consider a trade involving Chicago property or income property; we do not know this land ourselves sufficiently well to describe it in detail; the trade will have to be made after inspections and investigations. For further information write or call on

HOME LANDS, INC.,
503 Manhattan Bldg.,
431 S. Dearborn-st.,
Chicago, Ill.

160 ACRE FRUIT FARM, NEAR WICHITA, Kansas, with 130 acres of 42 year choice apple trees in splendid condition. This property is very cheap at $60,000; will trade clear for equity in well located apartment building in Hyde Park property.

A. EUGENE GROSSMAN & CO.,
1029 First National Bank Bldg.

EXCHANGE—HIGH CLASS STOCK AND fruit farm; 70 acres; modern house, barn and outbuildings, machinery, stock, tools, etc.; clear of inc.; $31,000. Want Chgo. residence, clear vacant, part payment, or 3 or 6 flat bldg., clear. W. D. MURDOCK & CO., 17 N. La Salle. [B.]

FOR EXCHANGE—$230,000 PLANTATION; 1½ MILES FROM S. W. GEORGIA TOWN; FERTILE SOIL; GOOD IMPROVEMENTS. WANT CHICAGO APARTMENT OR BUSINESS PROPERTY; WILL BE HERE ONLY A FEW DAYS. ADDRESS X H 532, TRIBUNE.

FOR SALE—WHAT DO YOU WISH IN AN Illinois, Wisconsin, Indiana or Michigan farm, but or trade? Save your time and car fare, consult with us first.

HICKEY & POAGUE,
133 W. Washington-st. Main 4382.

EXCH—32 ACRE FRUIT FARM, HIGH state of cultivation, near Benton Harbor stone rd., excellent bldgs., fully equipped for 3, 4 or 6 acre fruit. S. W. side. Price $12,000. W. Jacobs, 3416 N. Springfield-av. Owner.

TO EXCHANGE—120 ACRES, FINLEY, Wis., good buildings; 65 acres plow land; rye and oats seeded; 10 head cattle; 3 horses, implements; $50 per acre; want two or three flat, 4 room, 2 K, 2 B. rm. bungalows.

TO EXCHANGE—320 ACRES, 50 MI. FROM Chicago, on fine roads; all well improved; wide range for dairy; modern residence in North Side. See MR. SMITH, WM. D. MURDOCK & CO., 17 N. La Salle-st.

EXCHANGE—60 ACRE FRUIT AND GRAIN farm, apples, cherries, all kinds of spring fruit, from Paw Paw, Mich., main road; consider modern 2 apartment. Address O 431, Tribune.

EXCHANGE—CLEAR 120 ACRES, SEVERAL good bldgs., on Long Lake, Mason Co., Mich., and cash for smaller place, 50-60 acres [mod.], on Chgo. lake shore or river frontage. Address T A 171, Tribune.

EXCHANGE—160 ACRE WELL IMPROVED farm, 65 miles S. E. Chicago; high grade soil; good buildings; price $200 per acre; good apt. equity. F. A. HENSHAW, 25 N. Dearborn-st.

EXCHANGE—634 ACRE FARM, CHARlotte Co., Virginia; rich soil; 200 acres cultivated; fair bldgs.; clear of incum.; $12.- 000; for unincumbered Chicago property. MAIDEN BROS., 140 S. Dearborn-st.

140 ACRES LAND ONLY 5 MILES FROM Cadillac, Michigan; will sell at a bargain price, or will trade part of it for good auto or motor boat. PAUL E. BROWN, 206 Tacoma Bldg.

220 A. IN SMALL TOWN NR. KALAMAzoo; good set bldgs.; bl. soil; $165 a. clear. Want equity in 12 to 18 flat. Address X H 278, Tribune.

TO EXCHANGE—A REAL $8,000 EQUITY in mod. bus. cor. in new dist. for nearby farm.

MARK LEVY & BROTHER, 140 S. Dearborn.

MY 76 ACRE FARM, 20 MILES N. W. of city; rich soil, nice, clear, light. Would consider 2 or 3 apt. bldg. in exchange. Address S E 116, Tribune.

40 ACRES, 7 MILES CHICAGO, NEW buildings, horses, cows, pigs, chickens, crops. Wanted, residence or 2 flat. PILLARELLA, 3104 S. Halsted-st.

EXCH—640 ACRE NEBRASKA cattle ranch with stock; $50 per acre; want city income prop. Bestman, 2828 Lincoln-av.

EXCHANGE—583 ACRE WIS. FARM, CLEAR; will consider city income or large farm and assume. Address O 284, Tribune.

EXCHANGE—320 A. FARM 50 MILES north. Will consider other property for part pay. Address O 529, Tribune.

EXCHANGE 80 ACRE GOOD OAK TIMBER land in Lake Co., Mich., for good automobile. Will consider 5 or 6 flat building. Address T X 166, Tribune.

EXCH. 160 AC., NEAR MINNEAPOLIS, $20,- 000. for Chicago inc. 4233 Wabash-av.

EXCH—80 A. MARION, IND., $6,000; stock, crops. Address T C 102, Tribune.

Houses.

FOR EXCHANGE — NEW, MAGNIFICENT Pasadena, Cal., bungalow; spacious patio, 10 large rooms; sleeping porch; 4 baths; 4 bdrms.; clear; lot 165x175. 40 orange trees; want Chicago improved; will assume; quick deal. R. E. HENDERSON & CO., 6332 Sheridan-rd. Rogers Pk. 438.

FOR EXCHANGE—ATTRACTIVE MOD. 8 rm. house, S. S. ½ blk. L. h. w. ht., elec., fine yard, for income n. of Rogers Park, within 5 blks. lake; might take desirable lot part payment; no dealers. Address T S 149, Tribune.

EXCHANGE MODERN 5 ROOM RESIDENCE, South Side, clear, $4,000 and cash, for equity in 6 flats.

JAMES ADAMS & CO.,
6902 Stony Island-av. Blackstone 3501.

TO TRADE—FOR SOUTH PROPERTY, TWO story log house, barn, Mackinac County, Michigan; 80 acres; charming setting; water; fishing; must leave. Box 21, Brevort, Michigan.

FOR SALE OR EXCHANGE—9 ROOM house, lot 80x170, fine location and transportation, property clear, all improvements in. Call or address 252 S. Maple-av., cor. Oak Park.

TO EXCHANGE—10 R. BRICK RESIDENCE, 2041 Park-av.; 51ft. 2in.x125; rents $492; price $8,000; or $3,750. Want clear city or farm. 4 north of 75th. See Owner, WHITESIDE & WENTWORTH, 1056 Wilson.

WANTED—10 TO 60 ACRE GRAIN FARM within 100 miles Chicago; for modern 5 room brick house, clear, this vicinity. DAY, 7057 Wentworth. Stewart 7893.

S. E. COR WOOD AND MONROE-ST.—4 brick flats; rents $1,200; corner; will sell or North will assume to $10,000. ROBERT A. BAKER, 1013 Ainslie-st.

EXCH—MUST SACRIFICE ACCT. OF DEATH my $30,000 mod. residence, lge., beaut. lot; excellent condition; $4,000 mtge.; want farm, stk. or what? Mr. Bell, 923 S. Water-st.

TO EXCHANGE—3 EDGEWATER, MODern brick residence; stone front, slate roof, large sun porch; 9 rooms; lot 50x140; value $24,000; clear. Address T H 169, Tribune.

EXCHANGE MODERN RESIDENCE, EAST of Clark, nr. Wilson; might consider some vacant and cash. Address O 559, Tribune.

TO EXCHANGE—CHICAGO COTTAGE FOR farm in Tampa, Florida. 6101 Drexel-av. C. IGNATONECK.

EXCHANGE—2 STORY BRICK HOUSE FOR farm; owner, 2220 Milwaukee-av.

Vacant.

DO YOU WANT A HOME?

Or an excellent investment? It is never too late to start on a restricted building lot in a new high class section of the city. Will accept your summer resort lot, wild land, or almost anything of value as a first payment and you can pay the balance monthly or out of your savings. Address S M 504, Tribune.

WHAT HAVE YOU WORTH $3,000 TO exchange for 9 lots, nice for bungalows, worth $1,0,600 cash? Will take 2d mtgs. up to $7,000 so you can get 1st mtg. loans to build or sell to builder. Chance for someone to make some money. Address N 590, Tribune.

EXCHANGE—VACANT; S. W. COR. IRVING Park-blvd. and Albany; 81x125 ft.; ripe for improvement; worth $12,000; clear; will trade his fine business corner for equity in 6 to 18 apt. bldg.; quick action.

PAUL STEINBRECHER & CO., Tribune Bldg.

WANTED — IMPROVED INCOME PROPerty; will assume up to $30,000 and put in choice corner near So. Shore Country Club. $5700, cash; $18,000 mtge. Owner, 2 to 4 apt. flat. HARRY GOLDSTINE & CO., 111 W. Washington-st.

FOR SALE OR EXCHANGE—N. EVANSTON Sheridan-rd., high grade restricted lot, 100x200; overlooks lake; beautiful surrounding property; price $15,000; your own terms or trade CLEAR desirable property for my equity. Address T X 365, Tribune.

DO YOU WANT TO TURN YOUR SUMMER resort lots or wild land into highly improved Chicago vacant property where five room apartments rent for $50 and up? Address S M 536, Tribune.

WANTED—A FLAT OR MODERN BRICK; have 50 ft. vacant business property on Lincoln-av. as part payment; north side preferred. Address H 588, Tribune.

WILL TRADE MY FULLERTON-AV. 2 LOT corner for equity in bungalow or 2 flat. S. W. best near good transportation. N. or W. side preferred. 3600, Tribune.

EXCHANGE—CLEAR CHOICE VACANT IN Evanston and cash for 3 apt. building near lake. Rogers Park. Address O 180, Tribune.

TO EXCHANGE—VALUABLE CITY LOTS, worth approximately $45,000, for improved farm near Chicago, preferably Wisconsin, or Iowa. Address T F 271, Tribune.

WANTED—SMALL PIECE OF WILD LAND for exchange for choice residence lot in new restricted apartment building section of Chicago. Address S M 514, Tribune.

WANTED—CHEAP SUMMER RESORT LOT as part payment for my choice Chicago building lot in new district. Address S M 268, Tribune.

FOR EXCHANGE—FINE LOTS WITH SEWer and water for 3 or 4 improved equity. THOS. H. HULBERT, 31 E. Madison-st.

HAVE $4,900 CLEAR VACANT, BELMONT, California; want small house, 1 to 3 acre lot, suburbs. Address T L 354, Tribune.

FOR EXCHG—ALL OR PT. 27 LOTS, O. FK. and 26th-st. s. and water; $200 each. Address X 96, Tribune.

REAL ESTATE FOR EXCHANGE.

Miscellaneous.

NON-RESIDENT WILL SACRIFICE EQUIty in 9 lots, ripe for bungalows, worth $3,000, in exchange for jewelry, auto, stock or anything of value; can change present to 2nd so you can get $4,500 in mtg. loans to build. Make best quick offer. Address N 593, Tribune.

HAVE $30,000 IN CLEAR CHICAGO PROPerty; will exchange part or all for high class apartment building. COLLINS & Randolph 3980.

TO EXCHANGE—BRICK STOVE HEATED property. Rents $1,692; mtg. $8,000; due 1922. Want clear farm 100 miles of Chicago. Worth $7,000. Owner. Address N Y 436, Tribune.

FOR EXCHANGE—I AM MOVING TO CALifornia and want to trade my Chicago impty for California imp. or vacant. Orange groves or farms. Address N Y 429, Tribune.

WANTED TO EXCHANGE—FORD TOURing car; excellent condition as first payment on 6 rm. suburban home. Address T T 349, Tribune.

WANTED—PROPERTIES AND FARMS FOR exch. Can match any trade. State your wants and what you don't want. Describe fully. Arthur C. Lueder, 40 N. Dearborn-st.

WE HAVE SOME WONDERFULLY ATtractive city and farm properties for exchange. What have you to offer?

C. B. WOLF & CO., Rector Bldg.

LET US TRADE THE REAL ESTATE YOU don't want for what you do want.

PIERRE SIMONS, 140 N. Dearborn-st. Central 4486.

REAL ESTATE EXCHANGED—
ANY KIND, ANYWHERE.
CHAS. ROHM, 38 S. DEARBORN. Rand.7618.

$4,000 PATENT IN fine, clear. EXCHANGE FOR small farm, lots or house. Address O 146, Tribune.

TO EXCHANGE—FARMS, LANDS, LOTS, etc., for Chicago property. Chas. T. Lundstrom & Co., 133 W. Washington.

FOR SALE—176 LOTS, 3 BLKS. FROM center of live town; only available land; price $175 per lot. Address O 499, Tribune.

WHO HAS A HIGH GRADE APT. BLDG. or land worth $150,000? Address D B 5, Tribune.

FOR EXCH—HAVE CLEAR PROPERTY AND cash. What have you? Ph. West 1454.

TO LEASE & WANTED TO LEASE.

Reasonable Leaseholds.

Will sublet or sell lease, Wabash-av., near Monroe, ground floor, now occupied by first class store; lease has 3 years to run and can be renewed at expiration; excellent location; reasonable rent. Address O 505, Tribune.

WANTED — TO LEASE — GROUND WITH switch track suitable for scrap yard; fenced, inclosed or not; give full particulars in answer. Address T S 183, Tribune.

TO LEASE—FOR 99 YEARS, 85x170 FEET, on Wilbash-av., opposite College inn. JOHN B. KNIGHT & CO., 74 W. Washington.

TO LEASE—SHERIDAN-RD. CORNER, 30 apts. or stores; lease for 99 yrs. to responsible tenant. Address T B 511, Tribune.

REAL ESTATE LOANS.

H. O. STONE & CO.

In high grade CHICAGO and SUBURBAN REAL ESTATE MORTGAGES, and BOND ISSUES we desire to place an unlimited amount of money at market rates. Building loans and bond issues a specialty. Chicago first mortgage bonds for sale.

Phone Main 1865. 111 W. Washington.

Long Term Loans

At low rates. Special 5, 8, 10 year loans. Easy payments, prepayment privileges. LONG TERM LOANS HELP SELL PROPERTY. Loan Agency for State Mutual Life Assurance Co. of Worcester, Mass.

REAL ESTATE LOAN DEPARTMENT, CHICAGO SAVINGS BANK & TRUST CO., Madison and State-sts. Central 7090.

I HAVE PRIVATE FUNDS TO INVEST IN SECOND MORTGAGES, CONTRACTS, ETC. ADDRESS T K 323, TRIBUNE.

AM IN THE MARKET TO MAKE 2ND mtges. up to $25,000.

5% COMMISSION.

Loans made in 48 hours.

S. H. NEWMAN.

831, 11 So. La Salle-st. Phone Rand. 4981.

33 YEAR FARM LOANS.

Corn lands of Illinois and Iowa only. Under Federal Farm Loan Act.

FIRST JOINT STOCK LAND BANK OF CHICAGO.
208 S. La Salle-st.

Hyde Park-South Shore.

REAL ESTATE LOANS MADE PROMPTLY AT FAIR RATES

HYDE PARK STATE BANK

WE SAVE YOU MONEY

On the renewal of your mortgage. We loan our own funds.

MARKS & CO., MORTGAGE BANKERS,
84 W. Madison. Phone Central 6100.

UNION TRUST CO., 11 S. DEARBORN-ST. Central 523.

Bond issues solicited on high grade improved or being improved Chicago properties. Excellent 6% mortgage bonds for sale. $90, $500, $1,000. Write for list.

SECOND MORTGAGE LOANS

Made it one day. Low rates, easy payments. We buy or loan on mortgages already made; see us first and save money. Simmons Bros., 69 W. Washington. Rand. 3080.

CONTINENTAL AND COMMERCIAL BANKS REAL ESTATE DIVISION.
208 S. La Salle-st.
Money to loan on improved real estate at current rates.

WANT BOND ISSUE OF $110,000.00,
on my 36 apartment building.
2100 Birchwood-av.
WILLIAM MASON.
2033 Birchwood-av. Ph. R. P. 144.

GREENEBAUM SONS BANK AND TRUST Co.—First class Chicago first mortgages and bonds clearing 6 per cent for sale, $100, $500, $1,000, and upward. Send for list No. 42. Corner La Salle and Madison-sts.

WE BUY MONTHLY PAYMENT SALE CONtracts and mortgages on houses from builders. Call or address 252 S. Maple-av., cor. Oak Park.

CRAFT & McCONAUGHY, 40 N. Dearborn-st. Randolph 1420.

BUILDING AND REFUNDING LOANS.

GEORGE C. STAMM,
1200 First Nat. Bank Bldg. Randolph 2088.

MONEY TO LOAN ON CHICAGO AND NOR. Shore improved real estate; no delay; we pass on security. QUINLAN & TYSON, 40 N. Dearborn-st. and 701 Davis-st., Evanston.

WILL FINANCE INDUSTRIAL WAREhouses, theaters, hotels, garages, apartments, etc.

C. W. JAMES & CO., 725 Conway Bldg.

G. H. SCHNEIDER & CO., 10 S. LA SALLE. Telephone Franklin 3302.

REAL ESTATE LOANS. LOWEST RATES. BUILDING LOANS. PROMPT SERVICE.

FIRST AND SECOND MORTGAGES MADE any amount; quick action; good terms; satisfactory dealings. S. K. GOODMAN, 111 W. Washington-st. Franklin 3524.

MONEY TO LOAN—
On Chicago and suburban real estate.
FIRST MORTGAGES FOR SALE.
CHARLES M. HAYDEN, 99 W Monroe-st.

WANTED—$5,000, 2 YRS. ON LARGE VAcant corner, worth $15,000; all improvements in and paid for. Will pay 5% commission. Address T A 189, Tribune.

WANTED—BOND OR PREFERRED STOCK issue on high class going business in Chicago or sound Illinois city, $50,000 up. Address T D 155, Tribune.

LIBERTY LOANS AND EUROPEAN SEcurities and bank notes, bought and sold. S. KAUFMAN & CO., Brokers, 28 S. Wells-st.

WANT INDUSTRIAL STOCKS OR BONDS, literature. Please address N 513, Tribune.

REAL ESTATE LOANS.

THE PEOPLES TRUST AND SAVINGS BANK,
Michigan-av. and Adams-st.
LOANS
on improved Chicago real estate and high grade farm property throughout the Middle West. Also building loans. Terms most favorable. Correspondence solicited.

MORTGAGE RENEWALS
on property north of Fullerton-av., east of 48th-av., are desired by the
LAKE VIEW TRUST & SAVINGS BANK,
LINCOLN AND BELMONT-AVS.
At terms that will save you money.

LOANS—PERSONAL PROPERTY.

FIRST STATE PAWNERS SOCIETY,
27 W. Washington-st.
S. E. Corner Dearborn.
Loans
on Diamonds, Watches, Jewelry, Silverware and Liberty Bonds in
Amounts from $1.00 to $1,000.00.
Interest 1% per month.
No additional charges.
John V. Farwell, Pres. John G. Shedd, Vice Pres. John Scott, State Director. Frank H. Jones, City Director.

MONEY TO LOAN—ANY AMOUNT. 1% a month; no other charges. ILLINOIS PAWNERS SOCIETY, 145 S. Dearborn-st. Second Floor.

75% OF VALUE LOANED ON DIAMONDS, in proportion on Watches, Jewelry and Antiques. Low rates. Established 40 years. CHARLES MOE COMPANY, 35 W. Adams-st.

LOANS ON WATCHES, DIAMONDS, AND Jewelry at lowest rates. Geo. M. Poe, Reliable American Pawnbroker, 34 W. Monroe-st.

FINANCIAL.

WE MAKE LOANS
Of $300 to $5,000 on Second Mortgages on 24 hours' notice.
On short time notes to property owners.
All reparable in monthly installments.
WE MAKE COLLATERAL LOANS
Of $500 to $50,000 on Listed and Unlisted Stocks and Bonds.
Of $300 to $25,000 on first and second mortgages.
Of $300 to $5,000 on Land Sale contracts.
Of $1,000 to $50,000 on any desirable collateral security.
WE PURCHASE
Mortgages, Bonds, and Stocks.
Interests in heirs and creditors' claims in estates.
Secured Notes of corporations.
Timber bond issues in amounts of $100,000 and upwards.
S. M. BLOSS & CO., 160 W. Jackson-blvd.

LOANS $500 TO $100,000. GOODS IN warehouse, printing plants, or any kind machinery; trade acceptances, accts. or bills rec., not in estates, stocks and bonds, chattel mortgages, autos, trucks; life ins. pols., or any good collateral; no adv. fees or coms. reasonable rates. SHAUBURNE BROS., 833 First National Bank building.

STOCK ISSUE.

We are in position to consider offer from reliable concern, now paying dividends, desirous of incres. cap. which would classify under "just securities." In accord with "Blue Sky Law." Address T K 366, Tribune.

LOANS MADE FROM $500 UPWARD ON WAREHOUSE RECEIPTS, MACHINERY, AUTOMOBILE TRUCKS, ETC.

AMERICAN CREDIT TRUST,

110 S. DEARBORN-ST. RANDOLPH 4986.

RESPONSIBLE BUILDER WANTS PARTY with $5,000 to purchase cor. lot and resell it to him on terms; will guarantee 10% cash 90 days, and 30% bonus on bal. Security 3 times risk; have location, plans drawn, and bldg. loan made. Address T L 357, Tribune.

WOULD BUY CONTROL IN WHOLESALE business where partners or large stockholder dissatisfied and will sacrifice for cash $50,000 to one-half million.
Address L O 143, Tribune.

WANTED—RAILROAD OR INTERURBAN R. r., refunded by the war, want control or interest; can finance up to 3 millions or more; principals, Address L Q 142, Tribune.

CONTRACTORS WITH LARGE UNDERTAKings can find ready financial aid [confidential]; references necessary. Address L O 145, Tribune.

WILL FINANCE THE DIRECTION OF INdustrial properties on bond issue. Address T F 429, Tribune.

WILL PURCHASE OR SELL ON A COMmission $100,000 bond issue. Address T C 376, Tribune.

ESTATES BOUGHT OR COLLECTED; loans. Chas. Norton, 1013 N. Y. Life Bldg.

MORTGAGES.

WILL BUY LARGE 1ST MORTGAGE BOND issues or farm mortgages in central states. $25,000 to $500,000; prefer those in default; must carry reasonable discount [no foreclosures]; principals only. Address L O 144, Tribune.

FIRST MORTGAGES, $500 TO $5,000.

WILL J. BELL,
69 W. WASHINGTON. CENTRAL 2579.
22 YEARS AT THIS ADDRESS.

STOCKS AND BONDS.

LIBERTY BONDS

We buy or sell in any quantities. All issues. Based on closing prices on N. Y. Stock Exchange plus accrued interest to date.

PUBLIC SECURITIES AND INVESTMENT CORPORAT'N
220 South State-st.
Phone Harrison 4217.

LIBERTY BONDS

We Pay Market Value and Accrued Interest.

J. G. SACKHEIM & CO.,
1335 MILWAUKEE-AV.

LIBERTY BONDS
BOUGHT AT MARKET VALUE.
For information or price ph. Randolph 3107.

L. H. WILSON, INC.,
828 First Nat'l Bank Bldg., 38 S. Dearborn.

DO NOT SACRIFICE YOUR LIBERTY bonds. If you must sell or are unable to complete your subscription see

K. W. KEMPF, Broker,
Since 1892. 120 N. La Salle-st.

FULL MARKET VALUE FOR LIBERTY bonds, also buy uncompleted contracts.
THE F. B. COLLINS INVESTMENTS CO.,
Paid up capital, $50,000.
37 Monroe-st. Block 33 W. Jackson-blvd.

WANTED—CORPORATION BONDS, PREferred or common stock, $100,000 to $900,000 [no brokers]; principals only. Address T Y 350, Tribune.

WANTED—BOND OR PREFERRED STOCK issue on high class going business in Chicago or sound Illinois city, $50,000 up. Address T D 155, Tribune.

LIBERTY LOANS AND EUROPEAN SEcurities and bank notes, bought and sold. S. KAUFMAN & CO., Brokers, 28 S. Wells-st.

WANT INDUSTRIAL STOCKS OR BONDS, literature. Please address N 513, Tribune.

AUCTION SALES.

AUCTION

We will on Wednesday, July 30, 1919, commencing at 2 p. m., at the Michigan Railway Bldg., corner Rose and Water streets, Kalamazoo, Mich., sell at public auction the following assets belonging to the Kalamazoo Shoe Manufacturing Co., in receivership consisting of a completely equipped shoe factory, last, vamp, and thumb, cut drill cloth, over fifty thousand pair heels, heel tops in fibre and leather, patterns, lasts and die plates, office fixtures, etc. Descriptive circulars now being issued and can be had upon request at office of undersigned auctioneers.

MICHAEL TAUBER & COMPANY, Auctioneers
317-319 S. Market-st. Chicago.

AUCTION! AUCTION!!
GROCERIES, GROCERIES.
Large complete stock of groceries.
COMPLETE FINE GROCERY AND MARKET OUTFIT.
Sale next Tuesday, July 29, 10:30 a. m.
At 2742 Princeton-av.
LOWY & GOODMAN, AUCTIONEERS.

WILLIAMS, BARKER & SEVERS CO., 636-630 Wabash-av., General Auctioneers. Furniture, carpets, general household goods. Tel. Harrison 3777.

TRUNKS, BAGS, SUITCASES.

SECOND HAND TRUNKS.

We have a large stock always on hand at very low prices. If you want a real bargain, we have it, as we also carry largest stock of new trunks, bags, and suitcases in the city.
ADAMS TRUNK CO.,
414 S. State-st.

Second Hand Trunks & Bags
Bought, sold, and exchanged. Large stock always on hand. We also do repairing.
MONARCH TRUNK & LEATHER WORKS,
149 N. Dearborn-st. Central 8313.

FOR REPAIRING SEE THE LOOP TRUNK shop. We repair trunks, bags, suit cases, portfolios, pocketbooks and ladies' shopping bags; also make special orders; work called for and delivered. 505½ S. Dearborn-st. Ph. Wabash 2842.

MUSICAL INSTRUMENTS.

Wurlitzer Alteration Sale of Used Players, Grands, Uprights

Before remodeling our entire 2nd floor and balcony we must move quickly all slightly used, shopworn, and discontinued style pianos, players and grands. Only a few of the remarkable values are listed. A rare opportunity to own a beautiful piano for your home. When you purchase a used piano from Wurlitzer, the world's largest music house, it is guaranteed by a house of over 60 years of successful honest business dealings. There is economy in buying a good used piano providing you know what you buy and of whom. Before choosing a piano anywhere, call and see these amazing values first. Lowest possible terms. Come early tomorrow for best selection. Liberal allowance on your old piano in exchange.

PLAYER PIANOS.

Van Dyke	$275
Seeburg	295
Apollo	450
Strad Apollo	425
Bradford & Co.	445
Churchill	470
Kingston	395
Strad	470
Howard	470
Conover	495

A good selection of new player rolls included with each player piano.

UPRIGHT PIANOS.

Starck	$ 85
Kimball	235
Cable	350
Wurlitzer	295
Miller	125
Healy	510
Knabe	290
Detmer	175

GRAND PIANOS.

Knabe [Baby Grand]	$750
Estey	750
Steinway	850
Knabe	575
Knabe [Apartment grand]	650
Wurlitzer	585

The Rudolph Wurlitzer Co.,
829-331 So. Wabash-av.
JUST NORTH OF VAN BUREN.

CASH WILL TALK
at 9 o'clock a. m. tomorrow.

We will place on sale 38 cabinet talking machines, NEW and USED, including Victors, Concert Grands, Grafonolas, Symphonias, and other makes. We wish to clear our floors of these machines not later than Wednesday, July 30th, and will offer them at prices ranging from $10.00 to $79.00. Will separately for quick selling. You may have seen other good bargains, but we feel sure that the equal of this offer cannot be found. Most of the above machines are fully guaranteed. Cash or limited terms only will be accepted.
Storage House Exchange,
Two locations.
734 N. State-st. [just south of Chicago-av.]
4008 W. Madison-st. [in storage house].
Open till 9 p. m.
Not open Sunday.

CLOSE OUT STANDARD PHONOGRAPHS.

1 new Cheney, wal	$150
2 new Brunswicks, Mah	110
1 new Victor	90
1 new Columbia	85
1 used Edison, Cab., Mah	175
1 used Sonora, wal	85
1 new Aeolian, mah	90

W. B. MUSIC CO., 1140 WILSON-AV.

PHONOGRAPH JOBBERS

And dealers—250 phonograph cabinets, mah. and Am. walnut, Q. Anne and Col. styles, $4 to $20 each; also complete machines sold direct to consumers at wholesale prices; no fakes; money refunded if dissatisfied. PARAGON PHONOGRAPH CO., INC., 5708 So. Halsted-st. Went. 1268.

WOULD SELL
SLIGHTLY USED
TALKING MACHINE,
On small monthly payments, to some reliable family. Can be seen at Bedal Bros. Storage Co. Make a mistake in the number. The number is 3956 S. State-st. Open 9 a. m. to 9 p. m. daily.

FOR SALE—STEINWAY GRAND PIANO, like new; $1475 model; for $1250; with ten rolls. Ph. Wabash 8188.

FOR SALE—PIANO; PRIV. PARTY; $150. 33 S. St. Louis-av., 3d; ph. Garfield 1812.

FOR SALE—PARLOR GRAND PIANO; cheap, 2d apt., 900 Lakeside-pl.

MAHOG. UPRIGHT PIANO — A BARGAIN. 1007 N. Lavergne, 1st apt.

DOUBLE WELL STORE PIANO FOR USE. Best care. Phone Columbus 4208.

MAHOGANY CAB. TALKING MACHINE and records; bargain. 5008 Sheridan, 2d apt; $90 cash.

BEAUTIFUL PARLOR GRAND, CHEAP; bargain. 1956 Larrabee, cor. Center.

CREMONA VIOLIN, MADE 1870, with Scherl & Roth case. $50 if taken at once. Ellis, Apt. 67.

FOR SALE—MY HIGH GRADE $200 STIEGER talking machine, or will exchange same for a piano. Address P 321, Tribune.

FOR SALE—PIANO IN EXCELL. CONDItion, cheap. Apply 3108 Prairie-av., 2d fl., from 11 a. m. to 3 p. m. Sunday.

PIANO WITH BENCH, OAK, UPRIGHT, GOOD condition, bargain; $100 cash. Phone Sunnyside 1748.

FOR SALE—SILVER PLATED MELOPHONE. 1 reg. mus. uniform size $8. Call Prospect 3123, 6-7:30 p. m. Sunday, 9-12 m.

FOR SALE — BEAUTIFUL STEINWAY Square piano, $50 if taken at once. Phone Oak Park 3043.

HARP FOR SALE; NO PEDALS; GOOD old European instrument. John Hyrsl, 1323 W. 18th-pl.

$POT CASH PAID FOR USED PIANOS; state make and price. Address T T 597, Tribune.

WANTED—USED UPRIGHT PIANO IN LAKE Forest, Ill.; must be in good condition and cheap. Address O 306, Tribune.

WANTED—UPR. PIANO; ALSO GRAND. Not over $50. Address N 505, Tribune.

$75 BUYS FINE TONE VOSE & SONS PIano. 3926 Indiana-av.

FOR SALE—FINE OLD VIOLIN. 4922 N. Albany-av., 2d apt.

JASON & HAMLIN CONCERT GRAND FOR sale, 17 W. Illinois-st. Tel. Central 2702.

FOR SALE—ORGAN, CHEAP. 2337 W. Superior-st. Tel. Seeley 759.

FOR SALE—UPRIGHT PIANO, $95. Wilkinson 7087.

MUSICAL INSTRUMENTS.

Inexpensive Rebuilt Pianos

These pianos are in good playing condition, worn parts have been replaced.

UPRIGHTS.

Bauer, mahogany	$100
Reed & Son, mahogany	125
Kurtzman, oak	150
Krakauer, ebonized	175
Hardman, walnut	200
Packard, mahogany	250
Washburn, mahogany	285
Lyon & Healy, mahogany	300
Steinway, rosewood	350

GRANDS.

Schmer, rosewood	550
Steck, rosewood	650
Bauer, rosewood	700
Lyon & Healy, brown mahogany	750
Steinway, mahogany, style B	1,150

PLAYER PIANOS.

Kimball 88 note, oak	425
Foster 88 note, mahogany	450
Behning, 88 note, mahogany	475
Washburn 88 note, walnut	495
Euphona 88 note, mahogany	500
Brambach 88 note, grand player mahogany	1,100

AND MANY OTHERS.
MONTHLY PAYMENTS.

LYON & HEALY
WABASH-AV. at JACKSON.

DAINTY SMALL GRANDS
SOME SLIGHTLY USED
GUARANTEED LIKE NEW.

Steinway Parlor Grand, most beautiful tone	$565
Fischer Mahogany Small Grand, like new, Chippendale design	585
Twichell Small Mahogany Grand, like new, square lines	550
Small Mahogany Grand, square lines	440
Small Mahogany Grand, square lines	390
Steinway Baby Upright, style A, like new	600

AND MANY OTHERS.

J. O. TWICHELL,
332 South Wabash-av.,
near Van Buren,
Home of the Sohmer Cupid Grand and the Old Reliable EMERSON PIANO.
ESTABLISHED 1879.

TALKING MACHINES.
EXTRAORDINARY!

For sale—real high grade talking machines, not the ordinary machine that makes a noise, but machines that a music lover would appreciate. The tone is wonderful. The design and finish on each machine would please the most exacting buyer, as they are surely perfect and every one guaranteed. Some have been used as manufacturers' samples during July, but are like new and will be sold for $38, $68, and $78.

BRUMBAUGH BROS.,
Manufacturers' agents
6th floor Reliance Bldg. 32 N. State-st.

FREE FREE

Beautiful floor lamp given absolutely free with the greatest bargains ever offered. $16 buys large, cabinet, talking machine; 42 inches high; has the best known makes in new samples, used and storage machines $25 to $100. Come while they last. Open today. THE WONDER SHOP, 3048 S. State-st.

W-H-Y

bother with imitations and cheap, unknown truck? We offer tomorrow a slightly used Genuine Victor-Victrola in a beautiful mahogany case, with 20 selections of records, only $97.50. Another Genuine Victor-Victrola, three years old, but in fine condition, only $75. Ph. Lawndale 4916.

THE TONE SHOP, 6th Fl., North American Bldg., State and Monroe.

SNAP.

Genuine Edison with 100 records; all for only $37.50. Terms,
$5 DOWN AND
25c per week. THE TONE SHOP, 6th Fl. North American Bldg., State and Monroe-st.

BABY GRAND PIANO.

Private party offers beautiful mahogany, exceptionally fine tone Kutzman grand and bench, reasonable; purchased new last winter. See piano if interested, 3553 S. Western-pl. Phone Dr. McKinley 4706.

WE HAVE A NUMBER OF HIGH GRADE phonographs taken in on an account. If you appreciate a music box and know a bargain you ought to see these machines. All sizes and finishes. Open evenings and Sunday. Cherington Mfg. Co., 108 W. Lake-st. 2d.

PHONOGRAPH.

Buy talking machine direct and save 60 to 75%. Write for price list. Will ship C. O. D. WESTERN FACTORIES, 1320 Wabash-av.

A $150 SIZE MACHINE WITH CHARGES of $7.50. Wonderful tone, beautiful case; used very little. Phone Miss Like individual instruction from any one of our 56 lady instructors on class night, $1 or $1.50 PER HOUR.

Class Tuesday, Thursday and Saturday nights. Also Sunday night. Write for free catalogue. PAY OUT NO MONEY UNTIL YOU SEE PROFESSOR KANN. Write F. W. Madison, over Empire Theater, 1 block east of Halsted.

AMADON'S DANCING SCHOOL,
is in North-av. Auditorium.

Come and learn to dance all the latest up to date dances. Classy 2 step Tuesday, Thursday, Saturday, and Sunday evenings, 8 to 12.

50 Lady Instructors to teach you Waltz, Fox Trot, OneStep, and One-Step Waltz. Rooms for private instruction.

We claim to have the best instructors and one of the best ventilated halls in the city of Chicago. Ice cream and soft drinks served on the balcony.

Admission 65c, including wardrobe and war tax. You can get 3 hours' dancing for 65c, or each couple up to 3 hours' dancing.

Special instructions $1 and $1.50 per hour.

333 W. NORTH-AV.
PHONE LINCOLN 7707.

LEARN TO DANCE CORRECTLY.

The quickest and most practical way is by private instruction, individual attention.
ONE HOUR LESSON—ONE DOLLAR.
No admission fees or other charges.
MADOR JOHNSON PALACE STUDIOS,
4443 N. Clark-st., near Illinois. 4 blocks north of loop. Open daily and Sunday, 10 a. m. to 11 p. m. Private studios for beginners. 15 classy and gentlemen instructors.
TELEPHONE CENTRAL 2116.

MARIE HELENE SANDER.

Private instruction—Ballroom dances.
Hrs.,

AUTOMOBILES—GASOLINE.

HARRIS & RODGERS

USED CARS

Sold with a Guarantee

CADILLACS

1918 coupe, 4 pass., Victoria, just like new.

1918 4 pass. phaeton, run 7,000 miles, extras.

1917 model 55, 7 pass. touring, just like new, extras.

1917 model 55, 4 pass. phaeton, 4 brand new Goodrear cord tires, Westinghouse shock absorbers.

1917 5 pass. Saxon, in excellent condition, equipped with electric starter, electric lights, demountable rims. Ready for immediate delivery. Price, $675.

Studebaker, 7 pass., electric starter, electric lights, demountable rims; car looks like new; good condition. Price, $675.

We are receiving daily a number of used cars taken as part payment on new cars, and if you are interested in the purchase of used cars it would pay you to call and look over our list daily. All used cars are sold on part cash and time payments.

MAXWELL SALES CO.,
25TH AND MICHIGAN-AV.
PHONE CAL. 5820.

BUICK COUPE,

4 pass., 6 cylinder Coupe, late model, fully equipped, and looks like new.

CHARLES LANGE BROS. CO.
BUICK DISTRIBUTORS,
2736-46 ARMITAGE-AV.

TERMS. OPEN EVENINGS AND SUNDAY.

WILLYS KNIGHT COUPE.

LATE MODEL.

4 passenger; 5 nearly new tires; extra equipment. Bargain.

DETROIT ELECTRIC
CAR CO. OF ILL.,
2416 MICHIGAN-AV. CALUMET 4789.

1917 BUICK TOURING.

D-45, 6 cyl. Twist choke double manifolds, in excellent mech. and coach condition; terms or trade.

STAR AUTO SALES,

1332-1334 S. Michigan-av. Calumet 6870.

DODGE SEDAN—RECENT MODLE, A1 MEchanical condition; extra tire and tube; lock, searchlight, two bumpers, seat covers; car looks very fine; will accept any reasonable offer. Call Sunday, 9:00 a. m. to 1:00 p. m., or write MR. ROGERS, care Palmer House, room 2516.

STEVENS DURYEA

7 p. late mod. This car had best care and runs like a new car; new battery, new U. S. cord tires, new paint, and A1 condition all way through; a bargain at $1,700; will demonstrate. 4048 Grand-blvd., 1st apt. Oakland 6146.

STEVENS-DURYEA.

Must sell to settle an estate. In perfect condition, limousine body. Bargain for quick action. 1117 Forest-av., Evanston. See chauffeur in garage.

TAXICAB.

Ford chassis, Chauncey body, oversize tires, Bosch mag., flits, meter, 14 inner cord. $800 cash. LEAHY'S CAB, Monroe 357. Stand at Mid-City Bank, Halsted and Madison sts.

OLDSMOBILE AND CHEVRO-
LET AGENCY.

Orders now accepted for 1920. All models.
3046 Lincoln-av. Lake View 8270.

$700 TAKES MY WINTON CAR, LIMOUSINE and open body; tires in good shape and motor in first class running condition; parting for country in few days and must dispose of at once; can be seen at private garage, 5111 Kenmore-av. Phone Rdge. 5520.

PIERCE-ARROW TOURING, 5 PASS., 6-38; good mechanical condition and repair; elec. lights; self-starter; dem. rims; good tires; $1,375 cash; no less. 3736 N. Lowell-av. Irving 4742.

SACRIFICE LARGE 7 PASS. 6 CYL. CAR. Excellent condition, extra tire, perfect condition, run 11,000 miles; or will trade for equity in home or 2 flat; have bought smaller car. Address T X 241, Tribune.

MERCER 35-M.

1914, 5 pass., A1 condition, $1,100, cash, terms or trade. 3205 Ainslie. Monticello 119. GOLDBECK.

OLDSMOBILE TOURING,

5 pass. car., overhauled, painted new tires and top; must sacrifice for cash. Midway 1415.

1917 FORD TOURING, BUMPER AND speedometer, other extras; fine condition; $390. 4725 Vincennes-av., 2d apt. Call between 12 and 5 p. m.

MERCER DOC YAK 348.

GOLDBECK, 3205 W. Ainslie. Monticello 119.

BUICK E 45 FIVE PASS., EARLY NINEteen, original tires, like new; $1,350. Sunnyside 1035. Car at garage, 5610 N. Clarkst.

WE ARE AUTHORIZED TO SELL 1 CHALmers Master Six 7 pass., 6 tires, in A1 condition, $8000; see FRANK, Canal 5741. Good Warehouse Co., 510 W. 12th.

TRADE MY 1919 FORD

demonstrator for your old Ford and cash. Calumet 7340. WELDON.

CHANDLER, 1918.

Fine condition; real bargain; no dealers. 3906 Broadway. Grace, 8621.

STEARNS-KNIGHT, 1919,

4-5 passenger, 5 cord tires, looks like and is mechanically new car; $2,000. Chicago-av. 1916 PAIGE SPORT MODEL, WIRE wheels, cord tires, with extra; slip covers, winter top; driven 3,000 miles; exceptional bargain. 6715 Sheridan-rd. Rog. Pk. 880.

FORD—FORD—FORD.

1920 model, with starter; prompt del., all styles; small paymt. down, bal. 1 year. Trades taken. Address T X 579, Tribune.

OVERLAND TOURING CAR, 5 PASSENGER, model 1914, for sale; make offer. 1314 S. 54th-av., Maywood, Ill.

1918 FORD RUNABOUT, DEM. RIMS, ETC.; an exceptionally good car; $380 cash or terms. 1004 Diversey-pkwy.

MUST SELL MY NICE MOLINE A1 CONdition, $400. 1115 Belmont-av. White Star Garage.

TWO FORDS, 1918 ROADSTER AND TOURing, fine condition; $265 and $300, cash or time. 3440 W. Park-av.

FOR SALE—7 PASSENGER SEDAN CHANdler, excellent condition. Call Mon., Tues., or Thurs., after 6, 5043 Sheridan-rd.

1916 OAKLAND 6, NEWLY PAINTED; $550. 1915 Buick 4, newly painted; $525. 418 S. Sacramento.

CHALMERS—5 PASS.; ELEC. STARTER; 5 new tires; cheap. 3044 Shoffner-av. Pass.: Cottage Grove. Phone Burnside 1194.

DODGE, 1917—A1 CONDITNON; MUST BE seen to be appreciated. Phone Graceland 8859. Ask for Mr. Landers.

MUST SACRIFICE AT ONCE. LATE MAXwell touring car at a real bargain if taken at once. 5139 Wabash-av.

1916 4 CYL. STUDEBAKER 5 PASS. EXcellent condition, summer and winter top, reasonable. Wellington 2600.

1917 GRANT SIX, IN BEAUTIFUL SHAPE; $275.00 DOWN, BALANCE TERMS. 1115 E. 63d-ST.

CHEVROLET TOURING AND SEDAN FOR sale cheap; tires; paint good; runs like new. 3257 Walnut-st.

1918, 7 PASS. STUDEBAKER, 4 NEW tires, first class condition, $800. Ph. Normal 4904. 850 E. 50th-st. HAYS.

WILL SACRIFICE UP TO DATE CHALmers touring car for $750 cash; perfect condition. 1220 Broadway, Ph. Edg. 827.

FORD ROADSTER, 1917, ALL GOOD TIRES; looks and runs as good as new; $350. 46 E. Garfield-blvd. at Wabash. Engle. 27.

BUICK D-45, NEW BATTERY, GOOD TIRES, $750. 4028 Gladys-av.

FORD TOURING, IN GOOD CONDITION, AT your own price. 1124 W. 31st-st.

STARTER TOUR. CAR; A1 COND.; CHEAP. 1124 North-blvd., Oak Pk. 787.

FORD TOUR., $100 DOWN, BAL. 1 YR.; A1 cond.; bargain. 7016 Wentworth-av.

FORD TOURING, 1916; FINE COND.; $350. 1534 So. Kostner.

FOR SALE—OVERLAND TOURING; EXcellent condition; $550. 6618 S. Halsted.

APPERSON 5 PASS.; GOOD CONDITION; sacrifice. 4735 S. Spaulding. Irving 9010.

BUICK—1917 5 PASS.; REPAINTED; new tires; mech. perf. Rogers Pk. 5810.

CHALMERS, MODEL 35 TOUR., A1 COND. Cheap. 2114 Indiana-av.

FOR SALE—SAXON ROADSTER. 2008 S. Wabash-av.

$325, AUBURN TOUR., 6 NEW STR. TIS.;

AUTOMOBILES—GASOLINE.

MAXWELL SALES CO.

25TH AND MICHIGAN-AV.
PHONE CALUMET 5820.

Chalmers 7 pass., six cylinder, equipped with electric starter, electric lights, newly painted. Tires in excellent condition. Bargain at $625.

1919 Chalmers Coupe, electric starter, electric lights, demountable rims, slip covers, almost new, excellent condition; car guaranteed.

1917 Chalmers, 3 pass. coupe, elect. starter, electric lights; repaint; in good condition. Price $750.

Chalmers, 5 pass. Touring, electric starter, electric lights, good running order; price $550.

Chevrolet, 5 pass., electric starter, electric lights, good condition. Price, $500.

1917 Ford Roadster, extra equipment; price, $300.

Ford with Smith Form-A-Truck attachment. Price, $250.

Humpmobile with panel body. Price, $125.

1918 Used Maxwell One Ton Truck, in excellent condition; newly painted. Price, $750.

1918 Maxwell, good condition, electric starter, electric lights; overhauled, repainted. Price, $750.

Maxwell, 5 pass., in good condition, electric starter, electric lights, demountable rims. Price, $395.

1919 Maxwell Sedan, slip covers, wire wheels, one extra wheel, in excellent condition; ready for immediate delivery; car guaranteed.

1917 5 pass. Saxon, in excellent condition, equipped with electric starter, electric lights, demountable rims. Ready for immediate delivery. Price, $675.

Studebaker, 7 pass., electric starter, electric lights, demountable rims; car looks like new; good condition. Price, $675.

We are receiving daily a number of used cars taken as part payment on new cars, and if you are interested in the purchase of used cars it would pay you to call and look over our list daily. All used cars are sold on part cash and time payments.

MAXWELL SALES CO.,
25TH AND MICHIGAN-AV.
PHONE CAL. 5820.

BUICK COUPE,

4 pass., 6 cylinder Coupe, late model, fully equipped, and looks like new.

CHARLES LANGE BROS. CO.
BUICK DISTRIBUTORS,
2736-46 ARMITAGE-AV.

TERMS. OPEN EVENINGS AND SUNDAY.

WILLYS KNIGHT COUPE.

LATE MODEL.

4 passenger; 5 nearly new tires; extra equipment. Bargain.

DETROIT ELECTRIC
CAR CO. OF ILL.,
2416 MICHIGAN-AV. CALUMET 4789.

1917 BUICK TOURING.

D-45, 6 cyl. Twist choke double manifolds, in excellent mech. and coach condition; terms or trade.

STAR AUTO SALES,

1332-1334 S. Michigan-av. Calumet 6870.

DODGE SEDAN—RECENT MODLE, A1 MEchanical condition; extra tire and tube; lock, searchlight, two bumpers, seat covers; car looks very fine; will accept any reasonable offer. Call Sunday, 9:00 a. m. to 1:00 p. m., or write MR. ROGERS, care Palmer House, room 2516.

STEVENS DURYEA.

Must sell to settle an estate. In perfect condition, limousine body. Bargain for quick action. 1117 Forest-av., Evanston. See chauffeur in garage.

TAXICAB.

Ford chassis, Chauncey body, oversize tires, Bosch mag., flits, meter, 14 inner cord. $800 cash. LEAHY'S CAB, Monroe 357. Stand at Mid-City Bank, Halsted and Madison sts.

OLDSMOBILE AND CHEVRO-
LET AGENCY.

Orders now accepted for 1920. All models.
3046 Lincoln-av. Lake View 8270.

$700 TAKES MY WINTON CAR, LIMOUSINE and open body; tires in good shape and motor in first class running condition; parting for country in few days and must dispose of at once; can be seen at private garage, 5111 Kenmore-av. Phone Rdge. 5520.

PIERCE-ARROW TOURING, 5 PASS., 6-38; good mechanical condition and repair; elec. lights; self-starter; dem. rims; good tires; $1,375 cash; no less. 3736 N. Lowell-av. Irving 4742.

SACRIFICE LARGE 7 PASS. 6 CYL. CAR. Excellent condition, extra tire, perfect condition, run 11,000 miles; or will trade for equity in home or 2 flat; have bought smaller car. Address T X 241, Tribune.

MERCER 35-M.

1914, 5 pass., A1 condition, $1,100, cash, terms or trade. 3205 Ainslie. Monticello 119. GOLDBECK.

OLDSMOBILE TOURING,

5 pass. car., overhauled, painted new tires and top; must sacrifice for cash. Midway 1415.

1917 FORD TOURING, BUMPER AND speedometer, other extras; fine condition; $390. 4725 Vincennes-av., 2d apt. Call between 12 and 5 p. m.

MERCER DOC YAK 348.

GOLDBECK, 3205 W. Ainslie. Monticello 119.

BUICK E 45 FIVE PASS., EARLY NINEteen, original tires, like new; $1,350. Sunnyside 1035. Car at garage, 5610 N. Clarkst.

WE ARE AUTHORIZED TO SELL 1 CHALmers Master Six 7 pass., 6 tires, in A1 condition, $8000; see FRANK, Canal 5741. Good Warehouse Co., 510 W. 12th.

TRADE MY 1919 FORD

demonstrator for your old Ford and cash. Calumet 7340. WELDON.

CHANDLER, 1918.

Fine condition; real bargain; no dealers. 3906 Broadway. Grace, 8621.

STEARNS-KNIGHT, 1919,

4-5 passenger, 5 cord tires, looks like and is mechanically new car; $2,000. Chicago-av. 1916 PAIGE SPORT MODEL, WIRE wheels, cord tires, with extra; slip covers, winter top; driven 3,000 miles; exceptional bargain. 6715 Sheridan-rd. Rog. Pk. 880.

FORD—FORD—FORD.

1920 model, with starter; prompt del., all styles; small paymt. down, bal. 1 year. Trades taken. Address T X 579, Tribune.

OVERLAND TOURING CAR, 5 PASSENGER, model 1914, for sale; make offer. 1314 S. 54th-av., Maywood, Ill.

1918 FORD RUNABOUT, DEM. RIMS, ETC.; an exceptionally good car; $380 cash or terms. 1004 Diversey-pkwy.

MUST SELL MY NICE MOLINE A1 CONdition, $400. 1115 Belmont-av. White Star Garage.

TWO FORDS, 1918 ROADSTER AND TOURing, fine condition; $265 and $300, cash or time. 3440 W. Park-av.

FOR SALE—7 PASSENGER SEDAN CHANdler, excellent condition. Call Mon., Tues., or Thurs., after 6, 5043 Sheridan-rd.

1916 OAKLAND 6, NEWLY PAINTED; $550. 1915 Buick 4, newly painted; $525. 418 S. Sacramento.

CHALMERS—5 PASS.; ELEC. STARTER; 5 new tires; cheap. 3044 Shoffner-av. Pass.: Cottage Grove. Phone Burnside 1194.

DODGE, 1917—A1 CONDITNON; MUST BE seen to be appreciated. Phone Graceland 8859. Ask for Mr. Landers.

MUST SACRIFICE AT ONCE. LATE MAXwell touring car at a real bargain if taken at once. 5139 Wabash-av.

1916 4 CYL. STUDEBAKER 5 PASS. EXcellent condition, summer and winter top, reasonable. Wellington 2600.

1917 GRANT SIX, IN BEAUTIFUL SHAPE; $275.00 DOWN, BALANCE TERMS. 1115 E. 63d-ST.

CHEVROLET TOURING AND SEDAN FOR sale cheap; tires; paint good; runs like new. 3257 Walnut-st.

1918, 7 PASS. STUDEBAKER, 4 NEW tires, first class condition, $800. Ph. Normal 4904. 850 E. 50th-st. HAYS.

WILL SACRIFICE UP TO DATE CHALmers touring car for $750 cash; perfect condition. 1220 Broadway, Ph. Edg. 827.

FORD ROADSTER, 1917, ALL GOOD TIRES; looks and runs as good as new; $350. 46 E. Garfield-blvd. at Wabash. Engle. 27.

BUICK D-45, NEW BATTERY, GOOD TIRES, $750. 4028 Gladys-av.

FORD TOURING, IN GOOD CONDITION, AT your own price. 1124 W. 31st-st.

STARTER TOUR. CAR; A1 COND.; CHEAP. 1124 North-blvd., Oak Pk. 787.

FORD TOUR., $100 DOWN, BAL. 1 YR.; A1 cond.; bargain. 7016 Wentworth-av.

FORD TOURING, 1916; FINE COND.; $350. 1534 So. Kostner.

FOR SALE—OVERLAND TOURING; EXcellent condition; $550. 6618 S. Halsted.

APPERSON 5 PASS.; GOOD CONDITION; sacrifice. 4735 S. Spaulding. Irving 9010.

BUICK—1917 5 PASS.; REPAINTED; new tires; mech. perf. Rogers Pk. 5810.

CHALMERS, MODEL 35 TOUR., A1 COND. Cheap. 2114 Indiana-av.

FOR SALE—SAXON ROADSTER. 2008 S. Wabash-av.

$325, AUBURN TOUR., 6 NEW STR. TIS.;

AUTOMOBILES—GASOLINE.

Oldsmobile

USED CAR DIVISION.

Model 37A 6 cylinder Oldsmobile, nearly new, equipped with neutral lock and bumper $1,300

1919 Model 37A Oldsmobile Coupe demonstrator, equipped with extra tire and bumper; excellent mechanically; a bargain.

1918 Oldsmobile Sportster, newly painted and overhauled $1,400

1917 Oldsmobile 8 cylinder, 7 passenger, plate glass winter inclosure $800

1917 Oldsmobile 8 cylinder, 5 passenger, equipped with 2 extra tires, bumper, Warner lens, and a cutout $750

5 passenger Chevrolet, in excellent shape $500

Model 38 Kissel-Kar, with winter inclosures; in A1 condition $900

1918 Model E45 Buick; a splendid buy $1,250

Illinois Oldsmobile Co.,

F. G. PEABODY, MGR.

2035 S. Michigan-av. Calumet 4229.

MODEL 90 COUNTRY CLUB OVERLAND, 5 wire wheels, six new tires; fully equipped; $800.

Ford sedan, 1917, electric lights and starter, demountable rims; excellent tires; bargain at $700.

We have two classy speedsters that are going to be sold cheap. If you want speed and looks, see these cars.

Mitchell 5 passenger, run only 3,000 miles. This car is a snap at $1,200.
1214 W. Jackson-blvd.

AUTOS ON TIME.

Will sell you the car you want, new or used, or purchase from dealer or individual on easy payment plan. Also advance money on your car at half the rate paid elsewhere while you drive it. Take up dealers' notes and give extended time on payments.

AUTOMOBILE BONDING CO.
ROOM 726, 29 S. LA SALLE. RAND. 1930.

HUDSON SUPERSIX

Touring, 7 pass., refinished in gray, wire wheels, 1 extra wheel, 5 Kelly Springfield tires.

PARAMOUNT AUTO
EXCHANGE,
1462 Michigan-av.

1919 CHEVROLET TOURING

This year's model 5 pass. tour. cars of this model are few and far between; $625; terms or trade.

STAR AUTO SALES,

1332-1334 S. Michigan-av. Calumet 620.

1917 Hudson Touring Car.

Just refinished. Tires practically new. Runs like a brand new car. Must be sold at once. Open evenings and Sunday.

GREER USED CAR SALON,
2437-39 Michigan-av. Calumet 4600.

Ford Commercial Car.

Ford roadster.
Ford touring cars.
Ford chassis.

Don't overlook these wonderful bargains.
FRANK NICHOLS, 1353 W. 51st-st.

OUT OF HIGH RENT DISTRICT—BARgains in used cars. 1 1917 Buick, $750; 1 5 passenger Ford, like new, $360; 1 1916 Oakland Touring, mechanically perfect, $450; 1 5 passenger Hupmobile, like new, $550; 1 Ford roadster, like new, $325. Call at 1429 S. State-st. Phone Calumet 6017.

1918 MITCHELL—3 PASSENGER ROADster, just overhauled and refinished; new tires and new seat covers; looks and runs like new; will carries new car guarantee and service; cash or time payment; must be seen to be appreciated. Ph. J. L. CAMPBELL, Calumet 1429.

HAYNES.

Will sell my $1,500 car for $985 cash. Will guarantee same in perfect condition. 5247 Cottage Grove, J. WOOLF. Midway 1415.

COLE ROADSTER, SIX CYLINDER, GOOD condition; just overhauled, 5 practically new tires; for quick sale $450. Call Sunday, Randolph Auto Repair Co., 111 Randolph-st. Oak Park. W. H. Cotton, 317 Home-av., owner.

2 1917 Buick Touring Cars.

One has just been refinished. Both cars are in wonderful mechanical condition. Will sell separately. Open evenings and Sunday.
2437-39 Michigan-av. Calumet 4600.

1917 KISSEL SEDAN.

6-40 full 7 pass.; A1 cond.; fine tires; neutral lock, heater, summer top and windshield. $1,350 cash or small car in trade. A. KAMINSKI, 3142 S. Morgan-st. Boul. 2320.

HAYNES 5 PASSENGER TOURING, $450. Overland 5 passenger, $425; both cars in excellent condition, electric lights and starters; cash or time payment. 5045 Lake Park-av., Drexel 1120.

STUTZ.

Red hot bargain; am selling my car today for $1,650; absolutely perfect in every way; will take small car in trade. Midway 1415.

MARMON 34 TOURING.

Seven pass., excellent condition in every respect, $2,000. Phone Oakland 7433, mornings.

CADILLAC, 8 CYL., 1917, MOD. 55, CORD tires, perfect paint and in mechanically. W. J. WARDE, 3827 Pine Grove-av. Wellington 7053.

PACKARD TWIN 6, 7 PASS., USED VERY little; in perfect condition; 4 cord covers and 2 spare tires; $2,500. Call Kedzie 1520; 3936 Jackson-blvd.

NEW FRANKLIN CHUMMY ROADSTER, driven 200 miles; immediate delivery. Phone for demonstration. GEO. MARQUETTE 5107 N. Clark. Sunnyside 7655.

OVERLAND $650.

Perfect running condition; 5 tires, 3 new; must be sold Sun. Ph. Normal 8632.

CHANDLER 1918.

Excellent tires and paint, mechanically perfect; private party. Lake View 95.

WILL TAKE YOUR ORDER NOW FOR 1920 Fords; all models; cash or terms; prices and terms will be mailed. Address T F 204, Tribune.

$825 TAKES 7 PASS. TOURING CAR. 6 cylinder; self-starter; shock absorbers; electric lights; A1 mechanical condition; 1334 S. Kolin-av. Lawndale 4090. Private party.

SCRIPPS-BOOTH COUPE.

1918, fully equipped Cutter-Hammer magnetic gear shift. 3000 Grand-blvd.

1916 SERVICE ROADSTER; $250—HERE is the best looking, running, and best bargain in Chicago. WALLESTON, 4863 Lake Park-av.; Kenwood 1185.

MODEL 90 OVERLAND THRIFT CAR—Looks and runs like new; $775. 4863 Lake Park-av.; Kenwood 1185.

1918, 2 PASS., 4 CYL., ROADSTER; HAS good tires and new battery; driven 2,500 miles. Phone Harr. 9358 or O. P. 3627-R.

WILLYS OVERLAND 5 PASS. TOURING, late 1918 model; A1 cond.; wonderful bargain. No dealers. Ph. Hyde Park 1281.

PAIGE 7 PASS. LATE MODEL OR WILL trade for good roadster and cash. Ph. Monticello 5503.

BARGAIN SALE—2 FORD TOURING CARS; 1917, 1 1914; bargain for cash. 739 W. 42d-st., near Halsted.

BUICK COUPE, A1 COND., $300 CASH, OR trade for Ford or other light touring. 4607 N. Kennicott, near Elston.

1918 MAXWELL ROADSTER IN GOOD condition. Call Sunday morning or evenings after 5 p. m. 2044 Shoffner-av. Pass.: ALLEN 40 5 PASS. TOURING; MUST SELL; new tires; elec. starter; many extras; bargain. Address N 419, Tribune.

WILL SELL CHEAP OVERLAND ROADster, late model, $275 cash, balance monthly. 1801 W. 63d-st.

STUDEBAKER LIGHT 4 PASS., 2 EXTRA tires; will consider time payments to good party. 1391 W. 63d-st.

OAKLAND, 1918, 5 PASS., NEWLY PAINTed, 5 good tires. Bosch lock; perfect cond. $975 cash. 2971 Bliss-pl. Dun. 230.

FOUR HUNDRED TAKES MY THREE PASsenger Scripps-Booth roadster, R. GASS, 723 W. 60th-pl.

COLE SPEEDSTER, CLASSY AND FAST. A No. 1 condition; $550, Call 960 W. Harrison.

MERCER 35 M, 1914, TOURING; A1 MEchanical cond.; good tires and top; $1,000, or best cash offer. Englewood 50.

$470 BUYS BUICK ROADSTER, LATE model, tip top shape. Call Albany 2969. 1057 N. Crawford-av.

BARGAINS IN ALL TYPES OF USED FORDS. LAWDER BROS., 66th, nr. STATE.

$160 TAKES ROADSTER. FINE RUNNING condition. Ph. Kildare 459.

OLDSMOBILE 8, 1918 CLUB ROADSTER. Owner, 5106 Cornell, Hyde Park 9643.

JEFFERY CHESTERFIELD, 2700.

FOR SALE—BUICK 5 PASSENGER D-35. Ph. Ravenswood 6229.

4 SPEED CADILLAC, 6 TIRES; SLIP COVers; bumper; $650. Drover 1205.

1917 FORD TOUR. A1 COND., CHEAP FOR cash. Rear 1212 N. Dearborn. Sup. 778.

5 PASS. CROW-ELKHART IN 1ST CLASS condition; $425. 604 E. 32d-pl.

FORD TOURING—CAN'T TELL FROM NEW. Cheap. Garage, 1201 W. Lake-st.

HUDSON 6, 7 PASSENGER, A1 CONDITION, a bargain. Irving 514.

HAYNES, SELF-STARTER, NEW TIRES

AUTOMOBILES—GASOLINE.

PEERLESS

OPEN CARS.

1918 Oakland Six, 5 passenger.

1918 Ford touring.

1918 Monroe chummy roadster.

1916 Pathfinder, 7 passenger, touring, 5 new tires, and mechanical condition.

Winton, model 21-A, light six, 5 cord tires, fine condition.

1915 6-38 Locomobile touring, in A1 condition.

CLOSED CARS.

Studebaker 3 passenger laundaulet, in good shape.

1914 Simplex limousine with touring body.

1917 Kissel-Kar sedan.

1918 Mitchell coupe.

USED CAR DEPARTMENT,
2D FLOOR.

Magnetic Motors

2349 Michigan-av. Calumet 7110

6 STUTZES

BEARCAT SPEEDSTER, 2 PASS.
ROADSTER RUNABOUT, 2 PASS.
SPORT MODEL, 4 PASS.

HARRIS & RODGERS,
1424-26 MICHIGAN-AV.
Calumet 2215. Open evenings and Sundays.

BARGAIN USED CARS.

1918 Oldsmobile light six touring.
1919 Oakland light six touring.
1918 Overland, model 90 touring.
1918 Overland, model 90 country club.
1918 Maxwell touring.
Cash or terms.

3309 North-av.

1917 HUPMOBILE ROADSTER.

Model N, with coupe winter top; in perfect mechanical and coach condition; $850; terms or trade.

STAR AUTO SALES,
1332-1334 S. Michigan-av. Calumet 620.

1917 MITCHELL

Six cyl., 7 pass., in fine mechanical condition, just repainted dark blue; has 34x4 tires, complete equipment; also Stayer winter sides and heater that go with it at the price. Cash, terms, or small car in trade. $900

KISSEL USED CAR DEPT.
50 E. 26th-st. Open Sunday. Col. 8383.

1917 CADILLAC PHAETON.

Four passenger model. Body, finish, and tires practically new. Perfect mechanical condition. Must sacrifice. Open evenings and Sunday.

GREER USED CAR SALON,
2437-39 Michigan-av. Calumet 4600.

1918 MARMON TOURING.

Just refinished a beautiful deep maroon. Five cord tires and five wire wheels. Mechanically perfect. Open evenings and Sunday.

GREER USED CAR SALON,
2437-39 Michigan-av. Calumet 4600.

FORD TOURING WITH EXTRAS.
Chalmers 6-30, 7 pass., 1918 model.
Jeffery sedan.
Peerless 8, 7 pass., fine condition, good tires.

TEMPLE GARAGE,

3018 N. ROBEY. GRACELAND 8744.

$200 CASH AND $20 PER MO. FOR 8 MOS. will buy my touring car, Continental motor, Neutralock, electric lights, storage battery, new shock absorbers, good tires; in elegant condition mecanically, and very comfortable. Coal yard, 2219 W. 69th-st., week days, 8531 S. Artesian-av., Sunday.

HUDSON '16 CABRIOLET.

This car has been used but little; good paint and tires; excellent value at $900.

BIRD-SYKES CO.,
2215 Michigan-av.

1920 MOORE, $895.

Just received from factory—5 passenger and sport model—a real auto, with all latest attachments. 12 month guar. Sole agent, O. T. ROESKE, 15 N. Jefferson. Main 8404.

CLASSY CAR, MOON 1920.

A few cars for
IMMEDIATE DELIVERY.
LESTER & BLAKE,
329 E. 39th. Open Sun. and Eve. Doug. 6749.

COLE COUPE.

First class condition in every particular; was not used for 18 months. See car at 2323 Michigan-av. today. Mr. Silver.

1918 MITCHELL

Roadster, light 6 cyl., refinished brewster green, in fine mechanical and coach condition; $750; terms or trade.

STAR AUTO SALES,
1332-1334 S. Michigan-av.

TAXI MEN, ATTENTION.

Stearns-Knight Limo., just overhauled, in first class condition; best taxi in Chicago. Kenwood 4720.

McFARLAN.

Run less than 10,000 miles; motor and body in perfect condition; $1,800. 747 Juniorterrace. Lake View 3623.

1918 CHEVROLET SEDAN.

Bumper, neutral lock, spotlight, 7 tires, etc.; 5,600 miles; splendid buy; $900. Ask for Mr. Kuechler. Canal 1010.

FORD TOURING CAR,

$325, with demount. rims. 2135 Wabash-av. Apply hat store.

FIAT TOURING.

Also limo. body; new paint, new tires; 1st class cond. 1101 N. Clark-st. Sup. 8585.

HAYNES 5 PASSENGER TOURING, 6 CYL., fine condition; price $750. Can be seen at rear 4022 W. Madison-st., or Phone Garfield 5572.

MUST SELL 1915 6 CYL. 7 PASS. COLE, run 6,000 miles, overhauled, repainted, new top, new tires, new battery; leaving town. J. GLEASON, Pullman 4214.

1919 LEXINGTON CAR; DRIVEN LESS than 2,000 miles; 5 Goodyear cord tires; price $1,800 cash; best offer. 3822 Washington-blvd. Garfield 9156.

1918 DODGE SEDAN. $1,375.

1919 Dodge Roadster, No. 345757, $1,000. Like new. Both rear bargains. Garage in Loop. 435 Plymouth-ct.

APPERSON JACK RABBIT TOURING CAR; Gray & Davis starter, electric lights, and extras; good running order; will sell; a bargain; $275. 1653 N. Campbell-av.

1918 CHEVROLET, BABY GRAND, ELEgant condition; must sell at once. 5046 Lowin-av.

NEW COLUMBIA 6 DEMONSTRATOR, REAsonable. CHAS. R. JAHN CO., 742 Barry-av. Wellington 2600.

PIERCE-ARROW, MODEL 6-36, WILL SELL cheap; good mechanical condition. White Co., 2640 Michigan-av. Colliseum 8182.

REO, 6 CYLINDER, TOURING, CORD TIRES, bumper, neutral lock, etc.; bargain. Sunnyside 6023.

A FULL LINE OF USED BUICK CARS AT, way to suit on hand. JAMES LEVY MOTORS, Michigan-av. and 23d.

1917 CHEVROLET; NEW TIRES AND 1ST class mechanical condition; $375. 842 W. 61st-st.

1918 SAXON 6 TOUR. CAN'T BE TOLD FROM new. Special at $735. Trade or terms. Weinman Chevrolet, 2419 S. Mich.-av. Cal. 2594.

FORD CARS, ALL MODELS, CASH OR terms; prices and terms will be mailed. Address T C 177, Tribune.

1917 DODGE TOURING; NEWLY PAINTED; in fine condition; $800 down, balance monthly. 7016 Wentworth-av.

SAXON SIX TOURING—FULLY EQUIPPED 6 good tires; engine fine condition; $375. Ph. Oak Park 3870W.

FORD TOURING, FULLY EQUIPPED, GUARanteed in first class condition. GRIENGARD, 5945 Michigan-av. 3d.

LIGHT 5 PASS. TOURING CAR. GOOD MEchanical condition; good tires. B. KOFF, 116 E. 60th-st. Ph. Wentworth 4633.

WILSON 7 PASS. MECH. PERFECT; new paint and batteries; sacrifice for quick sale; no dealers. Rav. 7426.

DODGE TOUR. 17, SMOOTH, POWERFUL engine, good appearance, $700.00; 1-3 down, bal. 1 year; no interest. 7016 Wentworth-av.

FOR SALE—6 CYL. REO IN A1 COND.; run 8,000 mi.; sell to best offer. Newman-Shock, 645 E. 63d-st. Call Englewood 50, or best cash offer. Englewood 50.

1917 HUDSON SUPER 6, 7 PASSENGER; like new; big bargain. 4915 S. Ashland-av. Yards 1060.

OLDSMOBILE, 1918, 8 CYL., 7 PASS. LIKE new. Just painted. Armitage 1260.

BUICK 4 CYL., 5 PASSENGER; GOOD CONdition. Armitage 1260.

$635. 1916 6 CYL. STUDEBAKER, 5 OR 7 pass. like new. 1621 S. Wabash.

FRANKLIN, SERIES 9, SPECIAL SEDAN, 4067 Broadway.

FORD TOUR., NEW STARTER; TERMS. $1.18 a day. Prompt del. Normal 4200.

FORD TOURING, SELF STARTER, EXCELlent condition; bargain. 2441 Michigan.

STUDEBAKER 6 CYL. ROAD. LATE MODel, excellent cond. Armitage 1260.

ELGIN SIX 5 PASS. A1 COND., BARGAIN. 1511 N. Wood-st., 3d fl., rear.

$385, 1916 M 33 OVERLAND RDSTR.; CAR is perf. 1410 S. Wabash.

KRIT TOURING—A1 MECH. COND.; DEM. rims; $265. 424 S. Wood-st.

JEFFERY 4 CYL. A1 COND.; MUST SELL; best offer. 5536 Broadway. Sun. 4899.

1917 FORD TOUR., DEM. RIMS, $375.

AUTOMOBILES—GASOLINE.

MARMON

We do not trade in Used Cars to re-sell at a profit; therefore we give you the best values in Used Cars. This department is operated for the convenience of our customers.

1918 Hupmobile 5 pass., touring excellent mechanical condition, good tires, extremely sturdy and very economical.

1916 Lexington 3 pass. chummy. Continental motor and very fine mechanically; has just been repainted; equipped with good tires and a big bargain.

1917 Mitchell 4 pass. Coupe, a handsome, up to date car in excellent condition.

1918 Nash 5 pass. Sedan, very little mileage, excellent condition both as to paint and upholstery; good tires.

1918 Oldsmobile 5 pass. Sedan, a beautiful up to date closed car in the best condition in every way.

1916 Owen Magnetic 3 pass. Roadster with disappearing top, very classy, just overhauled and repainted; equipped with excellent cord tires at a bargain price.

1916 Packard 1-35 Phaeton, also Berlin Limousine body if desired; in the very best mechanical condition; just repainted; a wonderful cross country car; equipped with almost new cord tires. Investigate.

AND MANY OTHERS.

MARMON CHICAGO CO., INC.,
2430 Michigan-av. Calumet 5800.

SAT. AND SUN. BARGAINS.

All these cars guaranteed and are refinished like new; look them over.
1918 Buick E-49, like brand new.
1917 Haynes light 6, 5 pass.; perfect.
1918 Ford coupe, electric starter, etc.
1917 Velie 6 tour.; good tires, etc.
Saxon little 6, 5 pass.; elec. cond.
1917 Overland 85, 4 tires; like new.
1916 Overland tour.; many extras.
1918 Oakland 6, refinished.
1917 Chevrolet 490 tour.; winter top.
WILL SELL TO BEST OFFERS.
CASH, TRADE OR TERMS.
ASHLAND AUTO SALES,
5415-17 S. ASHLAND-AV.

FIAT ROADSTER; VERY ATTRACTIVE; $2,000.
1916 Premier, 7 pass; wire wheels; $1,300.
Olds "8" Chummy Roadster; wire wheels; $875.
Oakland 1917 roadster; $600.
Ford Cabriolet; electric starter; new tires; $595.
Studebaker roadster, late model; $395.

MOTOR SALON,
4920-24 Sheridan-rd. Edgewater 3449.

1919 APPERSON ANNIVERSARY MODEL.

Driven only a few months. Cannot be distinguished from a brand new car. A bargain for quick cash sale. Open evenings and Sunday.

GREER USED CAR SALON,
2437-39 Michigan-av. Calumet 4600.

1915 VELIE TOURING.

Continental motor, high tension Bosch ignition, starter, lights, fully equipped; owned by one man who has taken the best care of it; paint excellent, tires good; quick sale, $550.

HOLMES,
2317 Michigan-av. Calumet 63.

1917 JEFFERY,

7 pass. touring car, equipped with extra good cord tires, slip covers, spotlight, thoroughly overhauled, looks and runs like new; biggest bargain in city for $1,000.

TRIANGLE MOTORS, INC.
2211 Michigan-av. Calumet 6813.

1920 Maxwells Are Here.

Your old car taken as 1st payment, balance cash or terms.

HOY MOTOR CAR CO.,
Distributors Maxwell

AUTOMOBILES—GASOLINE.

2258 Michigan Av.

GOOD USED CARS AT BARGAIN PRICES.

See Them Before Buying.

1918 Velie, 5 pass. touring.
1918 Ford, 5 pass. touring.
1917 Velie, 4 pass. sedan.
1917 Velie, 5 pass. touring.
1917 Velie, 7 pass. touring.
1917 Stanley Steamer, 5 pass. tour.
1917 Allen, 5 pass. touring.
1917 Lozier, 7 pass. touring.
1916 Fiat, 4 cyl., 7 pass. touring.
1916 Velie, 7 pass. touring.
1916 Velie, 5 pass. touring.
1916 Hudson, 7 pass. limo.
1916 Buick, D-45, 5 pass. touring.
1915 Chalmers, 7 pass. touring.
1915 Fiat, 7 pass. Berlin.
1915 Fiat, 6 cyl. 7 pass. touring.
1914 Fiat, 7 pass. limo.
1914 Velie, 5 pass. touring.
1914 Fiat, 20 h. p. speedster.

Telephone Used Car Dept.
OPEN SUNDAYS.

R. C. COOK CO.,
VELIE—FIAT.
2258 Michigan-av. Calumet 4802.

LATE 1917 CHANDLER.
TOURING, IN PERFECT MECHANICAL CONDITION.

WESTCOTT CHUMMY; LATE MODEL; IN A1 MECHANICAL CONDITION.
1917 Chandler Chummy, perfect.
1916 Mitchell "6."
1918 Ford Roadster, A1 condition.
F. R. KOONS.
1456 Wabash-av. Open Sun. Cal. 4088.

SUN CHUMMY, 4 PASS.,
Has Continental motor, brown upholstery, perfect mechanically. This car is 1918 model and a beauty; price right.
PARAMOUNT AUTO EXCHANGE,
1462 Michigan-av.

CARS ON CREDIT.
We will sell you any car you may select from us or any other dealer or individual, allowing you terms of payment to meet your convenience. We also make loans and take up other dealers' notes.
CHICAGO AUTOMOBILE STORAGE CO.,
1142 Conway Bldg. Franklin 3524

OVERLAND COUPE.
4 pass., refinished, upholstering and mechanical condition like new; electric starter, lamps, etc.; $725. Terms or trade.
STAR AUTO SALES,
1332-1334 S. Michigan-av. Calumet 620.

CROW-ELKHART
Chummy roadster, 4 cyl., 4 pass., with Wyoming motor; in fine condition; five wire wheels and 32x3½ tires; complete equipment. A classy light car at a bargain price. Cash or terms $800.00
35 E. 26th-st. Open Sunday. Col. 8383.

ALLEN TOURING—
Hartford, 7 pass. touring.
Studebaker 6 cyl., 7 pass. Touring.
Allen Roadster.
Elgin Sedan; slightly used.
ELGIN MOTOR CAR SALES CO.,
2427 Michigan-av. Cal. 6420.

LOCOMOBILE 38 TOURING,
excellent condition; 6 new tires. Can be seen at garage, Illinois and Cass-sts.

Taxi Drivers, Attention.
Late model 6 cyl. Overland tour.; has been overhauled, repainted; seat covers, oversize tires; also has beautiful liftoff top like new. Studebaker Sales Co., 2036 Michigan-av.

SELL MY BUICK SEDAN; LEAVING CITY; fully equipped; wire wheels; new tire in spare; linen slip covers; excellent condition; looks like new car; no dealers; price $1,725. 52d-st. Garage, Lake Park-av. and 52d-st. Ask Miller's cars.

OVERLAND 90."
5 passenger, fully equipped, extra tires; run less than 4,000 miles; excellent condition; price for quick sale $700. Address X O 49, Tribune.

OAKLAND SIX.
FULLY EQUIPPED, REBUILT; NEW LIKE; 6 GOOD TIRES. H. H. KELLAM, 2423 S. WARREN. BELMONT 1524.

1917 MAXWELL ROADSTER, REMOVABLE sample box attached to rear end; first class condition; fully equipped. Call Sunday till 1 p.m., J. S. Cohen, 1339 S. Troy-st. Lock 1018.

FRANKLIN ROADSTER—
Model 9, good condition, run 10,000 miles. Tires all good. $1,475.
SIMPLEX CO.,
2216 Michigan-av. Cal. 5720.

JEFFERY 1917.
4 cylinder, 7 passenger touring car, excellent condition and ride to appreciate. Phone Blackstone 7460.

BUICK 1917 D-45
Touring; A1 condition; good tires, paint; must sell today at $775.00. 3910 W. 19th-st. McKELMAN.

FOR SALE—1915 MODEL STUTZ 6 PASS., mechanically perfect; paint and tires good condition; driven 9,000 miles; $2,500, cash only. Address P 448, Tribune.

FOR SALE—A BARGAIN; ONE 5 PASS Mitchell and one Ohio electric; both in good condition; $225 each. Inquire after Sunday, 1 Monroe-st. Haymarket 430.

FORD 1918 TOURING CAR.
Just like new car. A real bargain. LESTER & BLAKE, 3220 E. 30th. Doug. 6749.

DODGE CAR.
Late '17; A1 condition; cheap. 316 E. 58th-st.

1918 CHEVROLET, MODEL 490—A1 CONDITION; seat covers, spare tire; bargain. Garfield Auto Repair and Sales Station, 1143 S. Garfield-blvd.

1917 5 PASS. BRISCOE—DANDY LIGHT family car; 25 miles per gallon; tires good, paint fine; looks like new; bargain, $550. Blackstone 3544.

OVERLAND TOURING CAR WITH 5 NEW oversize tires, new top curtain and battery, excellent mechanical condition; paint perfect. Harrison 3527. MR. SCANTLIN.

LATE MODEL PAIGE SIX TOURING, RUN 9,000 miles; 5 brand new cord tires, many extras; if sold today $875. 873 N. State-st. Superior 8. 11 a. m. to 4 p. m.

VELIE MODEL 58, 5 PASS., ONE MAN TOP, 6 electric lights, spotlight, starter, fine condition, $500. 1732 Farwell-av. Rogers Park 288.

1917 GRANT 6 TOURING, 4 NEW TIRES; A1 condition, $650. 110 E. 60th-st. Roff. Wentworth 4638.

$450 TAKES PAIGE ROADSTER; START, 6 new tires, shock absorbers, spot light; car in A1 condition. 11408 South Park-av.

NEARLY NEW FORD COUPE WITH MANY extras. Kimball body. Social flash. Call after 10, private garage, rear. 5811 Prairie.

MODEL 90 OVERLAND—LIGHT 5 PASS. Must sell account sickness. Price $750. 5471 Madison. Phone Austin 1769.

FOR SALE—ROYAL MAIL CHEVROLET roadster, $400 if taken today. WOOD. 5432 Winthrop-av.

$700 CASH TAKES MOON 6-30, 6 CYL., good mech. cond. Call mornings or 6 to 8 evenings. Graceland 4973.

$350 FOR QUICK SALE—HUP 20, EXCELlent condition. See Engineer, Galbraith Bldg.

STUDEBAKER—7 PASSENGER, 6 CYLINder, starter; good condition. Bargain for cash. 3007 Kenmore-av., in rear.

FORD TOURING—ALL NEW TIRES, DEM. rims, Perry lock, and other extras. $400. P. F. BRENNAN, 5908 Calumet-av.

CHEVROLET ROYAL MAIL RDSTR.; EXcond. mech. and otherwise, $295; bargain for some one; act quick. 4312 W. Madison.

FORD, 1917; LIKE NEW; 4 DEM. RIMS 3210 Jackson-blvd. Ph. Van Buren 654.

FOR SALE—CHALMERS 6 PASS. OVERland 5 pass., Overland taxicab. Call 12th-st. Motor Livery, 1146 Michigan, rear.

FOR SALE—LATE '17 FORD ROADSTER; 6 cyl.; 6 new tires. 6th st. Normal 4290. Before 12 Sunday. JUDD.

RENAULT LATEST PRODUCTION CHASSIS; customer must sell for $2,500. 4042 Michigan-av.

SMALL 5 PASS., 1917; ELECTRIC STARTer and generator; good tires; one man top. $375. 2459 N. Ayers.

OAKLAND, MOD. 38, 5 PASS. TOUR.; A1 cond.; 5 good tires. Barg. 1726 Rescoe-st., 2d flr.

BRISCOE, 1918 TOURING; GOOD CONDItion; new tires. Bargain. McCAULEY, 5006 N. Clark-st.

JEFFERY ROADSTER; PERFECT COND.; will sacrifice. 4507 N. Keystone-av.

OVERLAND 5 PASS., A1 COND., BARGAIN, $300. STRABEL, 4835 W. Austin-av.

1917 FORD TOURING CAR FOR SALE—1842 N. Sawyer-av.

DODGE TOURING—CHEAP FOR CASH. Monticello 113.

AUBURN 6-40—7 PASS. BARG. FOR CASH. 3017 W. North-av., rear.

FORD SPEEDSTER, $265. WILL TRADE. Englewood 1365.

CHEVROLET TOURING, IN BEST CONDItion, $225. 1906 Hazell-st.

1915 MITCHELL, GOOD CONDITION, $400. 1303 E. 53d. Midway 9559.

FOR SALE—STUDEBAKER 25, $275. 542 N. Lavergne-av.

'18 DODGE TOURING, $800; GOOD SHAPE. 4754 Washington-blvd. Rennie.

4 PASS. TOURING CAR FOR SALE. CHEAP. 169 W. Division.

CLASSY SPEEDSTER, GUARANTEED PERfect; must sell. Call Oakland 6871.

CHANDLER ROADSTER. LATE MODEL, fine cond. $695. 5209 Indiana. 3d flat.

AUTOMOBILES—GASOLINE.

Exchanged Cars

Liberty 5 pass., repainted, new top..... $975
Liberty Chummy Rdst..... 950
Chalmers Cabriolet, repainted..... 750
Chalmers Cabriolet..... 600

McShane & Hill
Distributors Liberty-Six,
2250 S. Michigan-av.
Cal. 164.

PIERCE-ARROW
MODEL 3A-66, SPECIAL HOLBROOK SEMI-TOURING BODY.
In A1 shape mechanically.

LOCOMOBILE CO. OF AMERICA,
2000 Michigan-av. Calumet 380.

LATE 1917 CHANDLER
TOURING; IN PERFECT MECHANICAL CONDITION.

WESTCOTT CHUMMY; LATE MODEL; IN A1 MECHANICAL CONDITION.
1917 Oldsmobile, spec. built body..... $ 950
1917 Chandler Chummy; perfect..... 1,400
1916 Mitchell "6"..... 400
F. R. KOONS.
1456 Wabash-av. Open Sun. Cal. 4088.

LIVERY MEN, ATTENTION.
Winton, 1915, touring, 6 cyl., 7 pass., touring car; in excellent condition, with fine tire equipments; just the car for livery; will consider other used car in trade.

Price, $1,200.
CASH OR TERMS.
Ask for Mr. Hunt
CHICAGO MOTOR CAR CO.,
[Jordan Distributors]
Calumet 6070. 2313 Michigan-av.

PREMIER CHUMMY
Four pass. sport model, with 6 cyl. motor, electric lights and starter; 5 wire wheels and tires; V shape radiator; recently overhauled and repainted yellow, with brown trimmings. Has seat covers and many extras and is in fine condition. Cash, terms, or small car in trade $1,000
KISSEL USED CAR DEPT.
50 E. 26th-st. Coliseum 8383.

HIGH GRADE USED CARS.
1919 Buick 5 pass.; like new..... $1,450
1918 Chalmers light 6, two tops; refinished 900
1918 Chalmers light 6, 7 pass. 900
FIFTH AVENUE GARAGE,
[Buick Distributors].
Phone 533-4. La Grange, Ill.

1918 HAYNES 4 PASS. WITH SEDAN TOP.
Just refinished and renickeled; like new, mechanically; full standard Haynes equipment; many extras; trades considered. Call today. Cal. 425. 1223 Michigan-av.

MARMON 6-41,
1914, 5 pass.; refinished and overhauled; full Marmon equipment; time payments to right party. $350 cash, balance $40 per month for 12 months; no interest on brokerage charges. Call today. Col. 425. 1223 Michigan-av.

One 1918 7 Pass. Westcot.
One 1919 Hudson Sedan.
Both cars elegant shape; very little mileage. HUDSON MOTOR CAR CO., 2518 Michigan-av. Collseum 7500.

OAKLAND SEDAN, 1919; REO SEDAN, 1919 model; Franklin Chummy, 1918; Buick Roadster, 1917; Chevrolet Trk., 1918; Kissel Sedan, 1917; County Club Overlands and many others; can be seen and demonstrated. PARAMOUNT AUTO EXCHANGE, 1462 Michigan-av.

FOR SALE—CHANDLER 7 PASS. MODEL 17, touring car; recently overhauled; newly painted and nickeled; in good mechanical cond.; new Willard battery, etc.; owner purchased later model; desires to sell. DWIGHT McKAY, Wentworth 8548.

OAKLAND TAXI.
Best cash offer takes Oakland taxicab. Foreclosure sale. 4549 Washington-blvd. Garfield 9526.

PACKARD, 5-48,
1919, 7 pass. touring. Westinghouse air springs, newly painted, fine mechanical condition, at a bargain. 940 W. 79th. Stewart 471.

PACKARD SEDAN.
Sacrifice. Wonderful shape.
Address O 329, Tribune.

OVERLAND TOURING.
$435 or offer takes my practically new 5 passenger Overland, model 83-B; good tires and extras. Phone Kenwood 69.

DODGE TAXICAB.
Part cash and balance in Monthly payments. Address N 447, Tribune.

FORD COUPE—1918.
Demountable rims, nonskid tires all around; looks good; run shape mechanically. Will sell at a sacrifice. 3900 Grand-blvd.

MITCHELL 1918 ROADSTER
3 pass., 6 cylinder; condition A1; price reasonable. Tel. Calumet 6393, 117 E. 30th-st.

1916 FRANKLIN, SERIES 8; NEARLY new; cord tires; paint, top in fact car like new. Big bargain; $1,300. Garage, 435 Plymouth-ct., downtown.

1918 FORD COUPE, 4.
Just like new car. A real bargain. LESTER & BLAKE, 3220 E. 30th. Doug. 6749.

DODGE CAR.
Late '17; A1 condition; cheap. 316 E. 58th-st.

1918 CHEVROLET, MODEL 490—A1 CONdition; seat covers, spare tire; bargain. Garfield Auto Repair and Sales Station, 1143 S. Garfield-blvd.

1917 5 PASS. BRISCOE—DANDY LIGHT family car; 25 miles per gallon; tires good, paint fine; looks like new; bargain, $550. Blackstone 3544.

OVERLAND TOURING CAR WITH 5 NEW oversize tires, new top curtain and battery, excellent mechanical condition; paint perfect. Harrison 3527. MR. SCANTLIN.

LATE MODEL PAIGE SIX TOURING, RUN 9,000 miles; 5 brand new cord tires, many extras; if sold today $875. 873 N. State-st. Superior 8. 11 a. m. to 4 p. m.

VELIE MODEL 58, 5 PASS., ONE MAN TOP, 6 electric lights, spotlight, starter, fine condition, $500. 1732 Farwell-av. Rogers Park 288.

1917 GRANT 6 TOURING, 4 NEW TIRES; A1 condition, $650. 110 E. 60th-st. Roff. Wentworth 4638.

$450 TAKES PAIGE ROADSTER; START, 6 new tires, shock absorbers, spot light; car in A1 condition. 11408 South Park-av.

NEARLY NEW FORD COUPE WITH MANY extras. Kimball body. Social flash. Call after 10, private garage, rear. 5811 Prairie.

MODEL 90 OVERLAND—LIGHT 5 PASS. Must sell account sickness. Price $750. 5471 Madison. Phone Austin 1769.

FOR SALE—ROYAL MAIL CHEVROLET roadster, $400 if taken today. WOOD. 5432 Winthrop-av.

$700 CASH TAKES MOON 6-30, 6 CYL., good mech. cond. Call mornings or 6 to 8 evenings. Graceland 4973.

$350 FOR QUICK SALE—HUP 20, EXCELlent condition. See Engineer, Galbraith Bldg.

STUDEBAKER—7 PASSENGER, 6 CYLINder, starter; good condition. Bargain for cash. 3007 Kenmore-av., in rear.

FORD TOURING—ALL NEW TIRES, DEM. rims, Perry lock, and other extras. $400. P. F. BRENNAN, 5908 Calumet-av.

CHEVROLET ROYAL MAIL RDSTR.; EXcond. mech. and otherwise, $295; bargain for some one; act quick. 4312 W. Madison.

FORD, 1917; LIKE NEW; 4 DEM. RIMS 3210 Jackson-blvd. Ph. Van Buren 654.

FOR SALE—CHALMERS 6 PASS. OVERland 5 pass., Overland taxicab. Call 12th-st. Motor Livery, 1146 Michigan, rear.

FOR SALE—LATE '17 FORD ROADSTER; 6 cyl.; 6 new tires. 6th st. Normal 4290. Before 12 Sunday. JUDD.

RENAULT LATEST PRODUCTION CHASSIS; customer must sell for $2,500. 4042 Michigan-av.

SMALL 5 PASS., 1917; ELECTRIC STARTer and generator; good tires; one man top. $375. 2459 N. Ayers.

OAKLAND, MOD. 38, 5 PASS. TOUR.; A1 cond.; 5 good tires. Barg. 1726 Rescoe-st., 2d flr.

BRISCOE, 1918 TOURING; GOOD CONDItion; new tires. Bargain. McCAULEY, 5006 N. Clark-st.

JEFFERY ROADSTER; PERFECT COND.; will sacrifice. 4507 N. Keystone-av.

OVERLAND 5 PASS., A1 COND., BARGAIN, $300. STRABEL, 4835 W. Austin-av.

1917 FORD TOURING CAR FOR SALE—1842 N. Sawyer-av.

DODGE TOURING—CHEAP FOR CASH. Monticello 113.

AUBURN 6-40—7 PASS. BARG. FOR CASH. 3017 W. North-av., rear.

FORD SPEEDSTER, $265. WILL TRADE. Englewood 1365.

CHEVROLET TOURING, IN BEST CONDItion, $225. 1906 Hazell-st.

1915 MITCHELL, GOOD CONDITION, $400. 1303 E. 53d. Midway 9559.

FOR SALE—STUDEBAKER 25, $275. 542 N. Lavergne-av.

'18 DODGE TOURING, $800; GOOD SHAPE. 4754 Washington-blvd. Rennie.

4 PASS. TOURING CAR FOR SALE. CHEAP. 169 W. Division.

CLASSY SPEEDSTER, GUARANTEED PERfect; must sell. Call Oakland 6871.

CHANDLER ROADSTER. LATE MODEL, fine cond. $695. 5209 Indiana. 3d flat.

AUTOMOBILES—GASOLINE.

PACKARD

Packard Twin Six 7 pass. tour., car. All nec. repairs have been made and car runs fine. Newly painted. Complete equipment. Has no equal in economy of upkeep, comfort, distinction, and service.

Cadillac 17-55 7 pass. cabside limousine. Looks like a new car. Painted a rich dark green and upholstered in gray cloth which is perfect. Complete equipment and good tires all around. Ready for immediate delivery.

Roamer 1918 town limousine. Newly painted Belgian blue and upholstered in gray plush. An exceptionally smart turnout of the very latest design.

Maxwell 5 pass. touring car. Runs fine. Equipped with magneto and compl. equipment. Reliable, economical, and smooth riding.

And many others. Ask for complete bulletin.

PACKARD EXCHANGED CAR DIVISION.
Michigan-av. at 24th-st. Ph. Calumet 7400.

CADILLAC 7 PASS. TOURing car. 1916 Chalmers 6-B Sedan. 1911 Cadillac 7 pass. touring car. 1916 Ford touring car. Peerless Garage, 5630 Harper-av. Hyde Park 17.

1919 STUDEBAKER SEDAN.
Seat covers, cord tires. In fine shape mechanically.

1913 4 PASS. MERCER.
6 new tires. In fine shape mechanically.

1916 MERCER 22-72.
6 pass.; fine shape mechanically.
2317 Michigan-av.

Haynes 6, Model 35, 7 Pass.
$1,000 or Best Offer.
Must be sold today; 5 Kelly-Springfield nonskid tires (2 new); bumper, spotlight, Yale lock, snubbers, meter enclosure, etc.; perfect mechanical condition. Call at 5444 Woodlawn-av. today only, for demonstration. J. E. BISTOR, owner, phone Midway 8662.

1918 National 12 Cyl.
Four passenger sport model, perfect mechanical condition; looks like new; all cord tires, bumper, spotlight, seat covers, other extras. A car of speed satisfaction and luxury. A rare opportunity. Call up Edgewater 4808.

1917 JEFFERY 6 CYL.
5 or 7 pass.; will refinish any color to suit buyer; a real bargain at $975, terms or trade.

STAR AUTO SALES,
1332-1334 S. Michigan-av. Calumet 620.

FOR SALE—OVERLAND COUPE; ELECTRIC starter, generator, Rayfield carburetor, high tension magneto, Willard battery, vacuum feed, speedometer, four new tires, two spare tires, demountable rims, bumper, excellent condition; first offer $525 takes. 3757 N. St. Louis-av.

FORD.

1919 models, quick delivery, small payment down, or $25.00 a month. Address T L 369, Tribune.

BUICK D-45, 1917; LIKE NEW; ALL YEAR top. Wire wheels, 1918, like new; all year top and windshield; 5 new tires; perfect mechanical condition. Several other makes at MONAHAN'S SALES & GARAGE. 5051-59 S. Halsted-st.

FOR SALE—1917 CADILLAC TYPE 55, 4 passenger touring car, newly painted, 5 wire wheels, 2 special tires, 6 trunks, Ford tires, perfect mechanical condition. Immediate delivery. Cash only considered. Price $2,500. Address O 577, Tribune.

1917 STUTZ,
6 pass., fine mechanical shape, wire wheels, good tires, including two new cords; trade considered. Call today. Cal. 424. 1223 Michigan-av.

FOR SALE—WINTON 6 LIMOUSINE; AL most new; late 1918 model; cannot bt told from brand new car; also have chummy roadster body to fit chassis; both bodies very finely upholstered; price complete with extras $3,500. Address S F 139, Tribune.

LIB DAVIS CLUB ROADSTER, $800.
1917 6 cyl. tour., $850.
1917 Oakland tour., $750.
These cars in excellent condition. See them today. Columbia Auto Sales Corp., 2411 Michigan. Calumet 5100.

WILL SELL AT A SACRIFICE — SEVEN passenger Moline-Knight touring car, equipped with Moline-Knight motor; has all tools. Apply N. W. ALSHULER, 4525 Clifton-av. Phone Sunnyside 1586.

FOR SALE—CASE 6; IN THE FINEST of cond. mechanically; body just repainted better than new; guaranteed. Have your own mechanic examine it. Will sell reasonable. A. J. BARSANTI, Central 5340.

HUDSON SUPER 6.
1918 cabriolet, A1 cond., 2 extra tires, 1 Goodyear cord; cash or terms. 7027 Jefferyav., 3d apt. Blackstone 1309.

1917 Mercer Sportabout.
4 pass. model 22-73, rebuilt repainted, cord tires; guaranteed like a new car.
2317 Michigan-av.

PAIGE FAIRFIELD.
New paint, new California top, mechanically perfect, tires good. CHRISTOPHER, 3308 Sheffield. Lake View 95.

CADILLAC '16 ALL MODELS, RENEWED and refinished; guaranteed. Better than any new car at same price.
CADILLAC AUTOMOBILE CO. OF ILLINOIS.
2301 Michigan-av. Calumet 4841.

DETROIT ELECTRIC—1919; REAR DRIVE; 5 pass. Can't be told from new. Run very little. Want cash. Address T S 357, Tribune.

LATE '16 MITCHELL—1ST CLASS COND.; new battery; $425; best cash offer, or trade for late Ford tour. 17 Lake-st. Oak Park 3303.

VELIE 5 PASSENGER TOURING CAR, 4 cylinder, in the best condition; will sell for $400, as party needs ready cash. 4042 Michigan.

McFARLAND 7 PASSENGER TOURING car, 1914 model; condition must be good; the money at once; will sell for $2,250 cash. 4042 Michigan-av.

SPEEDSTER — 6 CYL., SELF STARTER, 5 tires, fast and powerful; 6 good tires; mech. condit. Bargain; cash or terms. BAGSHAW, 4025 Ellis-av.

COLUMBIA SIX FOR IMMEDIATE DELIVery cash or terms. NORTHWEST OAKLAND SALES CO., 2554 Milwaukee-av. Oakland, model 38, $650, first class condition. $420 BUYS SMALL BRISCOE 5 PASS. TOURing, full equipment, good tires, looks and runs O. K. Call Albany 2969. 1057 N. Hamlin-av.

MITCHELL 5 PASS. TOUR. CAR; A1 TIRES and mechanical condition. 1522 Diversey-pkwy.

SPEEDSTER—CLASSY, FAST, AND POWERful, in perfect condition. Cheap. Also '17 Velie Six chummy. Monroe 448.

ELCAR LATE 5 PASS., REPAINTED AND over hauled; best offer takes it. 4021 W. Madison-st.

1918 OVERLAND COUPE, 6 CYL., CONT. motor. Like new; 2 cord tires, run very little; real bargain. Calumet 1061.

NATIONAL 6, BUDA MOTOR, 7 PASS. tour., excell. condition, $1,400. Tel. Diversey 8054.

OR SALE—STUTZ SPEEDSTER, GOOD CONdition, bargain at $650. Call ERWIN REED, Evanston 4200.

CHEVROLET ROADSTER, ROYAL MAIL, 1916; 2 extra tires, fine shape; $325. Open all day Sunday. 2905 Calumet-av.

DIAMOND T, 5 PASS. TOURING CAR, $300. Call all day Sunday, garage, rear of 1310 N. La Salle-st.

BEAUTIFUL TOUR., 6, 5 WIRE WHEELS, cord tires, $800 cash, bal. terms. Sunny, 9401.

FIVE PASSENGER CHALMERS CAR FOR sale, best offer. W. C. REEBIE & BRO. CO., 2531 Sheffield-av.

1915 OLDSMOBILE, 5 PASS.; A1 COND.; newly painted; good tires; barg.; $575. 3210 Jackson-blvd. Ph. Van Buren 654.

FOR SALE—CHALMERS 6 PASS. OVERland 5 pass., Overland taxicab. Call 12th-st. Motor Livery, 1146 Michigan, rear.

FOR SALE—LATE '17 FORD ROADSTER; 6 cyl.; 6 new tires. 6th st. Normal 4290. Before 12 Sunday. JUDD.

RENAULT LATEST PRODUCTION CHASSIS; customer must sell for $2,500. 4042 Michigan-av.

SMALL 5 PASS., 1917; ELECTRIC STARTer and generator; good tires; one man top. $375. 2459 N. Ayers.

OAKLAND, MOD. 38, 5 PASS. TOUR.; A1 cond.; 5 good tires. Barg. 1726 Rescoe-st., 2d flr.

BRISCOE, 1918 TOURING; GOOD CONDItion; new tires. Bargain. McCAULEY, 5006 N. Clark-st.

JEFFERY ROADSTER; PERFECT COND.; will sacrifice. 4507 N. Keystone-av.

OVERLAND 5 PASS., A1 COND., BARGAIN, $300. STRABEL, 4835 W. Austin-av.

1917 FORD TOURING CAR FOR SALE—1842 N. Sawyer-av.

DODGE TOURING—CHEAP FOR CASH. Monticello 113.

AUBURN 6-40—7 PASS. BARG. FOR CASH. 3017 W. North-av., rear.

FORD SPEEDSTER, $265. WILL TRADE. Englewood 1365.

CHEVROLET TOURING, IN BEST CONDItion, $225. 1906 Hazell-st.

1915 MITCHELL, GOOD CONDITION, $400. 1303 E. 53d. Midway 9559.

FOR SALE—STUDEBAKER 25, $275. 542 N. Lavergne-av.

'18 DODGE TOURING, $800; GOOD SHAPE. 4754 Washington-blvd. Rennie.

4 PASS. TOURING CAR FOR SALE. CHEAP. 169 W. Division.

CLASSY SPEEDSTER, GUARANTEED PERfect; must sell. Call Oakland 6871.

CHANDLER ROADSTER. LATE MODEL, fine cond. $695. 5209 Indiana. 3d flat.

AUTOMOBILES—GASOLINE.

E. E. ESCH SIMPLEX CO.

2216 MICHIGAN.
CALUMET 5720.

CADILLAC CARS
ALL MODELS

1919 Cadillac, 4 pass.	$3,450
1919 Cadillac, 7 pass.	3,350
1917 Cadillac, 4 pass.	2,450
1917 Cadillac, 7 pass.	2,400
1919 Cadillac, brougham	2,250
1917 Cadillac, chummy	2,250
1918 Packard, touring	4,000
1917 Packard 2-35 touring	303
1917 Locomobile 48	4,000
1918 Overland Sedan	1,000
Hudson Super-Six Speedster	900
1917 Hudson Cabriolet	1,150

SIMPLEX CO.
2216 Michigan-av. Calumet 5720.

CUNNINGHAM
S. G. V. Touring Car, $1,000.
White five passenger touring car, $1,250.
Ford, 1917 chassis, $350.
CUNNINGHAM
2341 Michigan-av.

GENUINE SNAP
Small Overland Coupe.
Latest model, just painted beautiful dark green with cream color wheels. Starter and full electrical equipment. Tires in very good condition. Almost new spare tire. Skid chains, etc. One of the most economical cars to operate. Engine in perfect condition. Need cash. Will sacrifice for $675. Kedzie 4970.

FRANKLIN SEDAN
Latest model, special body and trimming. Practically new. At price you cannot afford to overlook. See car, 4067 Broadway.

BUICK '18—5 PASS.
6 cylinder, original paint, 5 cord tires, bumpers. This car complete in equipment ready for a long tour. Act quick.
WEST SIDE BUICK SALES,
4614 Washington-blvd. Austin 700.

1919 PAIGE TOURING.
Driven only 3,400 miles; cannot be distinguished from brand new; will sell at substantial reduction and give liberal terms. HUBBARD & KEENAN, 5955 S. Halsted. Englewood 170.

1919 LIGHT 6 STUDEBAKER DEMONstrator.
1917 3 pass. Studebaker roadster.
4 Cylinder 5 pass. Auburn.
SCHUFMAN MOTOR SALES,
Dealers in Studebaker Cars.
1633 Milwaukee-av. Ph. Humboldt 868.

1916 MAXWELL.
$325 cash takes my Maxwell. First class condition mechanically as well as appearance. Phone Wilmette 2325 Sunday or Majestic 7883 Monday.

1918 PACKARD TWIN SIX.
This car is practically brand new; $4,000.
SIMPLEX CO.,
2216 Michigan. Cal. 5720.

MAXWELL TOURING.
1917; looks like a new car; motor thoroughly rebuilt. This car has had very little use; 5 wire wheels, 2 special tires, 6 trunks, Ford tires, perfect mechanical condition. Immediate delivery. Cash only considered. Price $2,500. Address O 577, Tribune.

BUICK FOUR TOURING.
Light 4 cyl. 5 pass.; like brand new; 5 new tires; excellent mechanical condition; $550; terms. H. J. KEENAN, 5955 S. Halsted. Englewood 170.

OUR USED CARS AND PRICES ARE RIGHT.
A number of good used cars which have been overhauled, repainted, and refinished offered at prices that are attractive. See these cars before buying elsewhere. National Motor Car Co., 2515 Michigan-av.

NOVELTY SPEEDSTER.
Classy, fast, just overhauled; only one in town; cheap. See it at 3820 Wabash-av. Oakland 6871.

OLDSMOBILE ROADSTER.
4 pass., 1916 model, $600; or best cash offer. Sunday, 10 a. m. to 5 p. m., 5621 Irving Park-blvd. Albany 4019.

$600.

1916 DETROITER TOURING.
6 cylinder, excellent condition; only 6,000 miles. L. W. Larson, 1242 Sunnyside-st.

WESTCOTT 6 CHUMMY.
3 pass. roadster; newly painted and overhauled in extras; will sell for any reasonable offer. Belmont 3567.

BUICK D-45 1917.
Touring car in 1st class mechan. condit.; good tires; good paint; will sell at a bargain. 3910 W. 19th-st., MICKELSON.

New Ford Cars on Time.
Small down payment or $25 a month. Quick delivery. Address P 304, Tribune.

1918 FORD $285.
Fine for speedster body; dandy good tires. Vincennes 1447.

OVERLAND MODEL 90.
5 pass.; run 560 miles; new 31x4 Fisk tires; $950 cash. Wentworth 785.

JORDAN, 1917 SPEEDSTER SPORT MODEL; wire wheels; extra winter top; excellent condition; exceptional bargain; can be seen any time at 5231 Cottage Grove-av.

PAIGE TOURING.
Late 1915, 4 cyl., 5 pass. tour.; mech. perfect, extras. Call Dd. 5428 S. Carpenter-st.

MAXWELL ROADSTER, 1917—MECHANically perfect; run only 6,000 mi.; all brand new tires; price $450. Can be seen Sunday at 5481 W. Madison.
PETER M. SMITH.

Studebaker 6 Touring.
Looks like new and mechanically perfect; 3 new tires, 1 cord. Diversey 8007.

FOR SALE—1914 CADILLAC, 5 PASSENger, in A1 condition; electric lights and starter; $350. Garage at 5619 S. Racine-av. Phone Englewood 8742.

1918 ALLEN TOUR., FULLY EQUIPPED; perfect condition; $650, $300 down. 7055 Dayton-st., 2d apt. Tel. Lincoln 9432.

A SNAP—$525; 5 PASSENGER SPEEDster; FIRST CLASS CONDITION; ELECTRIC LIGHTS AND STARTERS. CALL STEWART, 8802.

5 PASSENGER TOURING CAR—JUST overhauled; A1 running condition. 5627 Wabash. Wentworth 7493.

CHALMERS, 1917 MODEL TOURING — Excellent condition and appearance. 4067 Broadway.

5 PASS. TOURING; MUST SELL; MANY extras; bargain for cash. 843 N. Waller-av. Columbus 2981.

STUDEBAKER 7 PASS. TOURING, 1918 series; cash, $1808 Summerdale-av. Phone Ravenswood 9171.

BUICK C, 25, 5 PASS.—ELECT. LIGHTS, starter, 5 new tires; good condition; $575. Windsor Garage, 1977 N. Halsted.

MITT SPEEDSTER, BOSCH MAG., BATtery, top; Bargain, $125. 1971 S. Trumbull.

WANTED—TO TRADE OR SELL 1913 E. M. F. 5 pass. touring for Ford touring. E. BRANDENBERG, 2943 Montrose-av.

FORD TOURING CAR, FINE CONDITION; dem. rims, new tires; $325. 4428 Wilcox-st. Ph. Van Buren 258.

FOR SALE—1914 FORD TOURING; GOOD condition. 1364 E. 61st-st., 1st apt. Midway 8251.

APPERSON ROADSTER—A1 CONDITION. Call Sun. or after 6 p. m. eves., 229 E. 46th-st., 1st.

1918 5 PASS. TOURING; ELECTRIC starter, etc.; perfect condition; $650; will take Ford and cash. 4856 W. Madison-st.

5 PASS. BUICK—MECHANICALLY PERfect; cash. Call after 2 p. m., 1533 Cornelia-av. JANOWITZ.

1916 KING EIGHT, 5 PASS., OVERHAULED, new top, first class shape; cheap. 4433 Drexel-blvd.

CHALMERS LATE 5 PASS.; 11 GOOD tires; 5 extra tubes; must sacrifice; $525. 4513 Emerald-av.

SPEEDSTER, $110—NEEDS REPAIRS; has good tires, and is running. Sunday, 867 Oakwood-blvd., rear.

CHALMERS, 1917, BABY SIX, OR FULLY equipped; 2 extra tires $700. Call 1970 Evergreen-av. Humboldt 6293.

$175 BUYS SAXON ROADSTER; GOOD running cond. Albany 9488. 1017 N. Kedzie-av.

$750 6 CYL. JEFFERY 5 PASS.; RUNS like new; all cord tires. Haymarket 6915.

BUICK, MODEL C-25, 4 CYL., 5 PASS.; new tires; $555. Rockwell 7310.

1917 BUICK, 6 CYL., 7 PASS.; LOOKS AND runs like new. 1637 S. Fairfield-av.

DODGE TOURING; A1 CONDITION, 704 Michigan-av., Evanston. Tel. 6441.

PAIGE SIX; REPAINTED, OVERHAULED; new tires; a bargain; $875. R. P. 4024.

DODGE ROADSTER, BARGAIN, CALL LINcoln 8253 between 8 and 12 o'clock.

OAKLAND 5 PASS.—BARGAIN IF TAKEN at once. 910 N. State-st.

MUST SELL 7 PASS. STUDEBAKER TOUR. car; good condition; cheap. Monticello 4446

SAXON 6, 1917—SEDAN TOP, $475, OR best offer. 1139 Berwyn-av. Sunny 9010.

WILLYS-KNIGHT—5 PASS.; NEW TIRES; A1 condition. Blackstone 6584.

BUICK TOURING CAR—REAS. BISHOP'S Garage, 4239 W. Madison; Garfield 6537.

FOR SALE—OVERLAND 1914; BARGAIN. Phone Albany 9383.

AUTOMOBILES—GASOLINE.

Rebuilt Hudsons

SUPER SIX TOURING.
SUPER SIX SEDAN.
SUPER SIX CABRIOLET.
SUPER SIX ROADSTER.
OTHER MAKES.
1918 Dodge Sedan.
1916 Dodge touring, summer & winter top.
1917 Chalmers cabriolet.
1917 Studebaker taxi.
1918 Buick tour., model B-49.

Louis Geyler Co.
2500 MICHIGAN-AV,
Coliseum 7800.

MUST BE SOLD.
OPEN SUNDAY.
CASH, TERMS, OR OLD CAR.

Light roadster	$ 90
Light touring	140
Studebaker touring [starter]	250
Cadillac touring [starter]	199
Apperson touring [starter]	355
Overland, model 75	405
Overland, model 88 B	455
Mitchell

AUTOMOBILES WANTED.

NO BRANCHES.

WARSHAWSKY & CO., INC.,

1013 TO 1033 S. STATE-ST.
TELEPHONES: CALUMET 7315-7-7-8.

CASH PAID FOR JUNK WRECKED OR USED GAS AND ELECTRIC CARS IN ANY CONDITION.

BRING THE LARGEST CAR WRECKERS IN THE WORLD WE CARRY AN COMPLETE LINE OF PARTS FOR EVERY CAR MADE.

LARGEST ASSORTMENT OF NEW AND USED TIRES, TUBES AND ACCESSORIES ON HAND. BODIES AND TOPS TO FIT YOUR CAR.

75 USED CARS ON HAND AT REASONABLE PRICES.

I WILL PAY CASH FOR A FORD in good condition. Phone Calumet 88 or bring car to 1450 S. Michigan-av.

WANTED — DODGE TOURING; must be in first class condition; make lowest cash price. Address T S 161, Tribune.

MODERN AUTO PARTS CO.,

1702-1704 Wabash-av. Calumet 2465.

Cash for old junk and wrecked cars. Used parts and gears for all makes of cars. New shafts and gears for over 150 makes. Sold and exchanged. Phone or bring car to us. OPEN ALL DAY SUNDAY.

WANTED—CADILLAC

7 passenger touring car; must be in A1 mechanical condition, finished good; cash; state price, model, and number of miles driven, kind of tires, and full particulars. Address T S 106, Tribune.

STANDARD AUTO PARTS.

1165 S. Wabash. Ph. Wabash 4135.

Spot cash for junk and wrecked autos. Good serviceable cars wanted. Large stock of gears and shafts and late model car parts. New Overland and Studebaker gears.

WANTED—FROM PRIVATE OWNER, 1918 seven car, standard make, first class condition, value $8,000 to $3,500; advertiser selling his home, will exchange to equal value; beautiful original oil painting forming his private collection; please describe your car fully. Address N 53, Tribune.

CASH FOR HIGH GRADE USED CARS. Wanted at once—High grade serviceable used cars for export; late models only; spot cash, quick action and no red tape.

GREER USED CAR CO.,

2437-39 Michigan-av. Calumet 1865.

IF YOU NEED MONEY AND MUST SELL your 1918 or 1919 7 pass. car, I will give you $900 cash with privilege to factory to show little mileage wear, and all will cut down the tire costs. DON'T FAIL TO ORDER PROMPTLY. WILL TAKE CARE COMPLETE. DO IT TODAY.

ATTENTION.

I will sell your car within 72 hours and get you the price you want if it is a '17-'18 or '19 model. Mustbe very good condition. B. C. 4914 Broadway Bldg., Edge. 3099.

SCHEAFFER AUTO PARTS CO.,

1066, 10 S. STATE. COLISEUM 2478.

LARGEST DEALERS IN WRECKED CARS. CASH PAID FOR JUNK & WRECKED CARS. New gears and shafts for over 200 makes. ALL PARTS FOR ALL CARS.

WANTED—LIGHT ROADSTER OR TOURING cars; more money, quicker service.

STAR AUTO SALES,

1332-34 S. MICH.-AV. CALUMET 6870.

WE WANT TO BUY A FEW MORE USED cars, any make or condition; will pay highest prices, $250 cash; bring, wire or mail bill of sale to us. 1214 W. Jackson-blvd. Monroe 774.

WANTED,

Fest sedan, coupe or chummy roadster $1,500 cash will buy; act quickly. Address P 69, Tribune.

Wanted, auto, 3/4 to 1 TON DUMP; all condition; new style hoist drive; new set K. S. tires and motor; last month's full tire, 10 January; cash. Terms. Address N 501, Tribune.

WANTED—USED CAR; GOOD CONDITION, in exchange for $1,200 equity in 160 acres Wisconsin land. W. A. HOLDEN Owner. 700 Edgewood-av., La Grange, Ill.

WANTED TO BUY—DODGE, OVERLAND, Reo, Buick, Hudson, or any other good make; must be in first class condition; no dealers. 743 S. Clark-st. Superior 40.

DO YOU WANT TO SELL OR TRADE YOUR car? I will sell it for cash quickly at your price on commission; no charge unless sold. Armitage 1596 or call 3291 Milwaukee-av.

WANTED MARMON, FRANKLIN, OR other high class car (Sedan preferred) for clear suburban vacant lot; cash. Address 180 Hillsdale-st., Hillsdale, Mich.

WANTED—GOOD AUTOMOBILE, WORTH $1,500, for equity in small business property netting $25 per month. DEAN. Oak. land 3489.

WANT 5 PASS. AUTO OR FORD FORM-A-Truck, for $ or trade for lot in Gary, Ind. val. $500 each. Haymarket 0496. 311 S. Ashland-blvd.

WANTED—5 PASS.; WILL PAY PART cash, bal. easy; lot at Irvington for same. Phone Rand. 3330.

1919 MARMON CRUMMY; FIRST CLASS condition. Ph. Austin 742 or Oak Park 5303.

LIGHT 7 PASS. LIMOUSINE; GIVE $2,500 equity in fine large vacant corner. Phone Kedzie 4031.

LIGHT SIX TOURING CAR, FROM PRIvate party; '17 or '18 model; must be bargain for cash. Call Normal 647.

EXCHANGE CHICAGO INCOME OR FIRST mortgage bonds for good car; no junk. Address O 430, Tribune.

LIGHT SPEEDSTER OR ROADSTER WITH self-starter; give full particulars. Address N 47, Tribune.

GOOD AUTO FOR REAL ESTATE OR U. S. patent (household article). Address N 450, Tribune.

WANTED—TO BUY A PASSENGER FRANKlin sedan; must be good condition. Address N 428, Tribune.

SPOT CASH FOR HIGH GRADE USED CARS. Wanted at once—High grade serviceable used cars for export; late models only; spot cash, quick action and no red tape.

GREER USED CAR CO.,

2437-39 Michigan-av. Calumet 1865.

IF YOU NEED MONEY AND MUST SELL your 1918 or 1919 7 pass. car, I will give you $900 cash with privilege factory to show little mileage wear, and all will cut down the tire costs. DON'T FAIL TO ORDER PROMPTLY. WILL TAKE CARE COMPLETE. DO IT TODAY.

ATTENTION.

I will sell your car within 72 hours and get you the price you want if it is a '17-'18 or '19 model. Mustbe very good condition. B. C. 4914 Broadway Bldg., Edge. 3099.

SCHEAFFER AUTO PARTS CO.,

1066, 10 S. STATE. COLISEUM 2478.

LARGEST DEALERS IN WRECKED CARS. CASH PAID FOR JUNK & WRECKED CARS. New gears and shafts for over 200 makes. ALL PARTS FOR ALL CARS.

WANTED—LIGHT ROADSTER OR TOURING cars; more money, quicker service.

STAR AUTO SALES,

1332-34 S. MICH.-AV. CALUMET 6870.

WE WANT TO BUY A FEW MORE USED cars, any make or condition; will pay highest prices, $250 cash; bring, wire or mail bill of sale to us. 1214 W. Jackson-blvd. Monroe 774.

WANTED,

Fest sedan, coupe or chummy roadster $1,500 cash will buy; act quickly. Address P 69, Tribune.

Wanted, auto, 3/4 to 1 TON DUMP; all condition; new style hoist drive; new set K. S. tires and motor; last month's full tire, 10 January; cash. Terms. Address N 501, Tribune.

WANTED—USED CAR; GOOD CONDITION, in exchange for $1,200 equity in 160 acres Wisconsin land. W. A. HOLDEN Owner. 700 Edgewood-av., La Grange, Ill.

WANTED TO BUY—DODGE, OVERLAND, Reo, Buick, Hudson, or any other good make; must be in first class condition; no dealers. 743 S. Clark-st. Superior 40.

DO YOU WANT TO SELL OR TRADE YOUR car? I will sell it for cash quickly at your price on commission; no charge unless sold. Armitage 1596 or call 3291 Milwaukee-av.

WANTED MARMON, FRANKLIN, OR other high class car (Sedan preferred) for clear suburban vacant lot; cash. Address 180 Hillsdale-st., Hillsdale, Mich.

WANTED—GOOD AUTOMOBILE, WORTH $1,500, for equity in small business property netting $25 per month. DEAN. Oak. land 3489.

WANT 5 PASS. AUTO OR FORD FORM-A-Truck, for $ or trade for lot in Gary, Ind. val. $500 each. Haymarket 0496. 311 S. Ashland-blvd.

WANTED—5 PASS.; WILL PAY PART cash, bal. easy; lot at Irvington for same. Phone Rand. 3330.

1919 MARMON CRUMMY; FIRST CLASS condition. Ph. Austin 742 or Oak Park 5303.

LIGHT 7 PASS. LIMOUSINE; GIVE $2,500 equity in fine large vacant corner. Phone Kedzie 4031.

LIGHT SIX TOURING CAR, FROM PRIvate party; '17 or '18 model; must be bargain for cash. Call Normal 647.

EXCHANGE CHICAGO INCOME OR FIRST mortgage bonds for good car; no junk. Address O 430, Tribune.

LIGHT SPEEDSTER OR ROADSTER WITH self-starter; give full particulars. Address N 47, Tribune.

GOOD AUTO FOR REAL ESTATE OR U. S. patent (household article). Address N 450, Tribune.

WANTED—TO BUY A PASSENGER FRANKlin sedan; must be good condition. Address N 428, Tribune.

AUTOMOBILES WANTED.

OPEN SUNDAY AND EVES.

20% MORE

FOR CARS IN ANY CONDITION. SEE US FIRST.

Large stock of parts for 200 makes of cars Also magnetos and carburetors. LARGE ASSORTMENT OF

New & Used Tires & Tubes.

Aetna Auto Parts & SupplyCO

2105-11 S. State-st. Calumet 575.
OPEN EVENINGS AND SUNDAY.

PAY ABOUT $850 FOR GOOD 6 cylinder roadster or car to seat four, 1919 or 1918 models, good condition; Buick, Hudson, or Cadillac preferred. Address P G 97, Tribune.

AUTOMOBILES WANTED.

We have 50 clients looking for cars. Bring your car to us and we will sell same in 48 hours for cash.

REX AUTO SERVICE STATION.
1327 W. North-av. Monroe 704.

SEE US FIRST.

We pay highest cash price for late models only.

HARRIS & RODGERS,

Calumet 2215. 1424-26 Michigan-av.

PRIVATE PARTY WANTS FROM PRIVATE party, best 5 pass. late model standard car, $700 to $800 will buy; must stand rigid inspection; describe fully and state lowest spot cash price; no dealers; unless car is A1 mechanically and a bargain don't bother me. Address O 202, Tribune.

AUTO TIRES.

WE CARRY AEROPLANE TIRES OF STANDARD MAKE.

Standard Demonstrating

AUTO TIRES 1-3 PRICE

SEND NO MONEY

BIGGEST TIRE BARGAINS EVER OFFERED GET READY FOR SUMMER DRIVING.

These tires are in first class condition, repaired by the factory where needed. Many show little mileage wear, and all will cut down the tire costs. DON'T FAIL TO ORDER PROMPTLY. WHILE SIZES ARE COMPLETE. DO IT TODAY.

Size.	Tire.	Tubes.	Size.	Tire.	Tube.
30x3	$ 6.50	$2.25			
30x3½	7.50	2.35			
31x3½	8.50				
32x3½	9.00	2.50			
33x4	10.50	3.15			
32x4	11.50	3.50			
34x4	12.50	3.50			
35x4½	13.50	4.00			
34x4½	13.50	4.25			
35x4½	14.00	4.25			
36x4½	14.50	4.50			
35x5	15.50	4.65			
37x5	16.50	4.75			

SEND NO MONEY. PAY AFTER EXAMINATION. We require no deposit. We know our tires will suit you, so we send them on approval, C. O. D. Prompt shipments. Specify whether clincher or straight side desired. This saves delay. IF YOU SEND FULL AMOUNT WITH ORDER WE WILL ALLOW YOU 5% DISCOUNT.

Royal Tire & Supply Co.

Dept. T. 1461 S. MICHIGAN-AV., Chicago, Ill.

STANDARD USED TIRES

Best Values Ever Offered for the Money.

SAVE YOURSELF 75%.

By Buying Your Summer Needs Now.

Size.	Tire.	New Tubes.
30x3	$ 4.50	$1.75
30x3½	5.50	1.90
32x3½	7.00	2.00
32x4	7.50	2.15
33x4	9.00	2.25
32x4½	9.00	2.35
34x4½	9.25	2.60
35x4½	10.00	2.65
36x4½	10.00	2.75
30x5	10.50	2.85
37x5	11.00	4.75

$1 deposit required with each tire ordered, balance C. O. D. Specify whether you desire straight side or clincher or cord tires.

Special cash discount of 5 per cent if full amount accompanies order.

DEPARTMENT T.

GOODWAY TIRE CO.

1463 MICHIGAN-AV., CHICAGO.

BUY FROM THE FACTORY

HAND REBUILT TIRES.

GUARANTEED 3,000 MILES.

30x3½	$12.35
32x3½	13.60
31x4	16.10
32x4	16.80
33x4	17.60
34x4	18.50
34x4½	21.50
35x4½	22.50

DOUBLE TREAD TIRES.

Guaranteed 5,000 mile basis. Watch these prices when send your order. RELINER FREE WITH EACH TIRE.

PRICES GOOD FOR THIS MONTH ONLY.

30x3	$4.60	34x4	$8.00
30x3½	5.65	34x4½	9.65
32x3½	6.45	36x4½	8.50
31x4	6.70	35x5	11.00
32x4	7.00	36x4½	10.45
33x4	7.95	36x5	11.45

Send $2.00 deposit, tire will be sent, balance C. O. D. with privilege of examination before paying. If cash is sent deduct 5%.

STATE RUBBER TIRE CO.,

126 E. 33d-st.

DEPT. C, CHICAGO, ILL.
Open 9 to Noon Sunday.

WE ARE CLOSING OUT OUR ENTIRE stock of second hand tires, consisting of all standard makes. We also sell new guaranteed tubes, any size, for $2.50; 30x3, $3.75; 30x3½, $4.25; 32x3½, $5; 34x3½, $5; 31x3½, $6; 31x4, $6; 32x4, $6; 33x4, $6; 30x4, $7; 34x4, $6.50; 32x4½, $8; 34x4½, $8; 35x4½, $9; 36x4½, $10; 37x5, $12. Send $1 deposit on each tire ordered. Ideal Tire & Repair, 1348 S. Wabash-av.

ARMORY TIRE EXCHANGE

SLIGHTLY USED TIRES.

30x3	$5.00	32x4½	$9.00
30x3½	5.00	33x4	8.00
32x3½	6.00	34x4	8.00
31x4	7.00	34x4½	9.00

30x3½.....$5.00 32x3½.....$6.00
32x3¼..... 6.50 33x4 ..... 8.00

All Sizes in Stock.

Chicago Double-Tread Co.

1235-37 S. Wabash; Cal. 472.

Money Saving Sale.

on slightly used Ford tires $3.75; 31x4 for $6, 32x4 for $7, 33x4 for $7.25, 35x5 for $10, 37x5 for $12. Send $1 deposit on each tire. Ideal Tire & Rubber Co., 1348 S. Wabash-av.

STANDARD MAKE CORD TIRES.

36x4½	$29.00
37x5	35.50

Equitable Auto and Parts Corp.
1110 S. Michigan-av. Wabash 4579.

STANDARD CORD TIRES.

34x4, $18; 35x6½, $22.50; 35x5, $25.00; 37x5, $27.50.

MITCHELL T. & R. CO., Mich. at 39th.

BARGAINS—SLIGHTLY USED TIRES; EXceptional good condition; 30x3, $5.00; 30x3½, $6.00; other sizes very reasonable.

EMPIRE VULCO CO.

2400 Wabash.

DEALERS SELL DOUBLE TREAD TIRES and make money; send for price list.

STATE RUBBER TIRE CO.

126 E. 33d-st. Chicago, Ill.

GOODYEAR SLIGHTLY USED CASINGS. GUARANTEE TIRE & EQUIPMENT CO.

3546 Michigan-av. Doug. 9876.

Open Sun. and evenings.

BARGAIN—4 32x4 GOODYEAR, 1 32x4 cord and tubes, slightly used. 1908 City Hall Square bldg.

TRUCK TIRES—SAVE 50%

Chicago Tire Co., 211 S. Wabash-av

SLIGHTLY USED TIRES IN ALL SIZES; 30x3½, $5.75; new tubes, $2. Armstrong Tire and Vulc. Co., 1344 S. Michigan-av.

2 34x4 FINE STANDARD MAKE TIRES; good cond. $10 ea. 2438 Jackson-blvd., H.

4 PRACTICALLY NEW 34X4 GOODYEAR nonskid tires, $15. Kenwood 69.

AUTO TIRES.

STANDARD TIRES LESS THAN HALF PRICE

SEND NO MONEY.
PAY ONLY ON ARRIVAL.
EXAMINE AND JUDGE FOR YOURSELF.

STANDARD MAKE USED TIRES IN FIRST CLASS CONDITION SELECTED FOR US BY AN EXPERT. THEY CAN BE READILY GUARANTEED FOR 4,000 MILES.

WE REBUILD STANDARD MAKE USED TIRES INTO DEPENDABLE, LONG MILEAGE TIRE BARGAINS.

AND YOUR MONEY BACK IF YOU DON'T LIKE THEM.

DO NOT CONFUSE THESE TIRES WITH DOUBLE TREAD OR THE SO-CALLED SLIGHTLY USED AND DEMONSTRATING TIRES.

Size.	Tires.	Tubes.	Size.	Tires.	Tubes.
28x3	$ 7.45	$1.85	30x4	$16.90	$4.55
30x3	7.75	2.25	32x4½	13.25	4.15
30x3½	8.75	2.45	33x4½	14.25	4.35
31x3½	9.50	2.95	34x4½	14.75	4.45
32x3½	9.75	2.70	35x4½	14.90	4.35
31x4	10.50	3.25	36x4½	15.00	4.60
32x4	11.90	3.45	37x4½	16.50	4.70
33x4	12.90	3.65	35x5	17.90	4.75
34x4	13.70	3.75	37x5	17.90	4.90

MAIL ORDERS FILLED.

STATE MAKE DESIRED. IF WE HAVE IT WE WILL SHIP IT.

WE GUARANTEE SATISFACTION. IF NOT SATISFIED UPON EXAMINATION, GOODS MAY BE RETURNED TO US AT OUR EXPENSE.

IN ORDERING SPECIFY STRAIGHT SIDE OR CLINCHER. NONSKID OR PLAIN.

CLEVELAND TIRE CO.,

3101 Michigan-av.

Chicago. Tel. Douglas 5617.

AUTO OWNERS

Here is your opportunity to buy your complete tire stock now and save 75% of your tire cost.

SATISFACTORY DOUBLE TREAD TIRES.

Guaranteed 4,000 Miles Basis

These tires are doubly durable and of first class workmanship, material and an attractive value.

Every auto owner should investigate these double tread tires because of their guaranteed mileage and price.

Our Double Tread Tires are practically puncture proof, and remember, they are guaranteed for 4,000 mile basis.

Size.	Tire.	Tubes.	Size.	Tire.	Tube.
30x3	$6.00	1.65	34x4	$ 9.40	$2.40
30x3	6.00	1.65	36x4	9.50	2.45
30x3½	6.00	1.70	34x4½	9.75	2.50
31x3½	6.25	1.80	35x4½	10.00	2.50
32x3½	6.50	1.80	36x4½	10.50	2.50
34x3½	7.50	1.80	37x4½	11.00	2.50
31x4	7.50	1.90	35x5	11.25	2.75
32x4	7.75	2.20	36x5	11.50	2.80
33x4	8.00	2.25	37x5	11.75	2.90
34x4	8.20	2.35			

RELINER FREE WITH EVERY TIRE.

When ordering state whether you want straight side or clincher, plain or non-skid. MONEY WITH ORDER, balance C. O. D., subject to examination. We allow a special discount of 5% if you send the full amount with the order.

ORDERS RECEIVED TODAY DELIVERED TOMORROW.

SATISFACTORY RUBBER & TIRE CO.,

2531 INDIANA-AV., CHICAGO.
Ph. Colisemn 9063
OPEN UNTIL NOON TODAY.

MOTOR TRUCKS TO RENT & WTD.

WANTED—ON WEEKLY OR monthly contract, 1 1-2 ton truck with stake body. Prefer truck with pneumatic tires. Driver to work in warehouse when not making deliveries. Address T F 122, Tribune.

WANTED—HAULING FOR A

New 6 ton Garford; dump, coal stone, sand, slurry or anything; by the ton, day or contract; reasonable; owner drives; service guaranteed. Normal 9187.

HARVEY TRUCKS, ANY SIZE, FOR RENT or sale; dump trucks on hand; repairing all kinds; main stations all parts of the city. Phone Drover 9000. WORKS, Harvey, Ill.

MOTOR TRUCKS TO RENT BY DAY, WK. or year to responsible firm; 1 to 5 ton; service guaranteed. P. McKown Motor Transportation, U. S. Yards. Pros. 5637-4824.

TO RENT—2½ TON PACKARD TRUCK, stake body, by day, week, month, or yearly contract; city or suburbs. Fred. Fried. 4868 Broadway. Phone Edgewater 673.

WANTED — HAULING COAL, GRAVEL stone, etc., for 6 ton truck dump; day or contract; owner drive. Oakland 3288. O. C. SANDERS.

MAN WITH FORD CAR WISHES CITY DElivery for reliable firm or party. Address T 2 181, Tribune.

2 AND 3½ TON TRUCKS FOR HIRE BY week, day, or contract. 637 Case-st. Superior 1080.

FORD WITH FORM-A-TRUCK, WITH OR without hauling. Sweeping Products Co., 664 W. Austin-av. Monroe 6533.

WANT HAULING BY DAY OR WEEK WITH team and 3 ton truck; owner will drive. Address P 244, Tribune.

SITUATION WTD—WOULD LIKE HAULING of any kind for 1 ton Republic truck, express body. Phone Douglas 927.

1 TON TRUCK TO HIRE WITH OWNER to drive, for city hauling; in or out of city limits. Phone 2924 Calumet-av. Douglas 7103.

SMALL DELIVERY TRUCK FOR 1 MONTH. Randolph 6760, noon.

2 TON TRUCK—PERFECT COND.; STEADY hauling or jobbing. Sunny. 4640.

AUTOS TO RENT AND WANTED.

SALESMAN WITH A SMALL LINE OF samples calling on city trade wants the services of a careful driver and small car for a few weeks. State price and give part. Address O 151, Tribune.

FOR HIRE—LOW RATES; TOURING CARS; per hour, day, or trip; careful drivers; low morning rates. Phone Wellington 2600.

WANT TO RENT GOOD MACHINE IN GOOD condition by month; will pay $100 month. Address P 513, Tribune.

YOUNG BUS. WOM. WOULD LIKE TO MEET wom. with small auto to drive 5 morn. a wk.; reas. price. Ph. Sun., Edgw. 4630.

I HAVE A HUDSON CABRIOLET THAT I will rent with or without my service. Ph. Wellington 3643.

NEW 7 PASS. TOURING CAR, BY HOUR or day. Owner drives. Sunnyside 9401.

CLASSY 5 AND 7 PASS. TOURING CARS, by day, hour or trip. Midway 553.

FOR HIRE—NEW TOURING CAR; TRIP OR hour; low rates. Superior 5088.

FOR HIRE—7 PASS. TOURING CAR, $2.50 per hour. Phone Albany 6021.

7 PASSENGER CAR FOR HIRE. PHONE Drexel 8678.

TO RENT—5 PASS. NEW CAR, TRIP OR hour, lowest rates. Mid. 9969.

TENTS, AWNINGS, ETC.

TENT BARGAIN.

FOR SALE—Government used tents, good condition, brown duck, pyramid style, round, 16 ft. dia.; cost the government over $70; our price while they last $25.00 f. o. b. Atlanta; send remittance with order; money refunded if not satisfactory. STEIN & CO., 3 Grant-st., Atlanta, Ga.

FOR SALE—100 TENTS AND 1,000 COTS, slightly used; bargains. D. M. Kerr Mfg. Co., 1007 W. Madison-st. Ph. Monroe 333.

FOR SALE—ARMY TENT, 16X16; GOOD condition; cheap. Sherwin 7833.

WANTED—TO BUY OR RENT—TENT. Phone Diversey 5865.

PLUMBING, HEATING & FIXTURES.

ONLY HOUSE SELLING GUAR. PLUMBING, heating supplies direct. Send for catalogue. KAROL, Kedzie, cor. Polk. Kedzie, 9440.

FOR SALE—MEDIUM ARCO HOT WATER heat boiler. 722 Drake-av. Garfield 3739.

AUTO ACCESSORIES, REPAIRING.

GIBSON Glareless Lens

DIFFUSES THE LIGHT.

TAKES OUT the GLARE without LOSS of LIGHT or energy. DISTRIBUTES the light, SOFT, CLEAR, STRONG.

JUST WHERE YOU WANT IT, 400 feet in front and 50 feet on each side AT RIGHT ANGLES FROM AUTOMOBILE.

IT IS A REAL LENS—has outclassed 27 competitors in the severe, scientific State Board test under new California laws.

ESSENTIALS MFG. CO.,
1247 Marquette Bldg.,
Chicago, Ill. Rand. 1449.
W. C. Heal, Representative.

HURRAH! HURRAH!

LOOK AT THIS.

Running board linoleum strips, each	$ .10
Windshields, nearly all sizes	5.00
Electric horns with push buttons	.75
2 cyl. tire pumps	1.25
Brake band lining, nearly all sizes	.20
Door pockets for cars, per pair	.25
Leather hand pads for cars, per pair	.25
Inner tubes, all sizes	1.75
Special, 30x3 and 30x3½	.50
Ford one man tops	27.00
Speedster bodies with top and windsh.	49.50
18-in. steering wheels for Ford	2.50
5 lb. cans grease	.50
Automobile jacks	.70
Reliners, 30x3 and 30x3½	1.25
All other sizes	1.85
Stewart speedometer for Fords with cowl board, list $13, our price	9.00
Speedster bodies with top and windsh.	49.50
18-in. steering wheels for Ford	2.50
5 lb. cans grease	.50
Automobile jacks	.70
Reliners, 30x3 and 30x3½	1.25
All other sizes	1.85
Stewart speedometer for Fords with cowl board, list $13, our price	9.00
Speedster bodies with top and windsh.	49.50
18-in. steering wheels for Ford	2.50
5 lb. can grease	.50
Automobile jacks	.70
Reliners, 30x3 and 30x3½	1.25
All other sizes	1.85
Ford one man tops	27.00
Speedster bodies with top and windsh.	49.50
18-in. steering wheels for Ford	2.50
5 lb. can grease	.50
Automobile jacks	.70
Reliners, 30x3 and 30x3½	1.25
All other sizes	1.85
Stewart speedometer for Fords with cowl board, list $13, our price	9

NESS SERVICE.

UFACTURER
G DISTRIBUTION

in the east should con-
advertiser. I am successful
anager and am organizing
les agency in New York City
communicate with manufac-
oduct which can be developed
e volume of sales. My ser-
handle entire east, but will
New York City metropolitan
produce. This is splendid op-
ure services of efficient sales,
d maximum sales at proper
mission basis. Kindly give
information regarding your
at has been accomplished to
My representative will be in
for interview with manufac-
attractive proposition. Ad-
ribune.

ds Be Your
Coast
esentative
NER & ANDERSON,
GE AND COMMISSION,
RANKLIN STREET,
KLAND, CAL.

ALERS, YET HONEST OR-
ith experience are
market standards, capable
anization and mail order or
or foreign manufacturers
ritage to represent in
ask real achievement; this is
your goods if you will
position. Address
SALES MANAGER,
Congress, Chicago.

AGER OF PROGRESSIVE
strong export and import
soon leave for Europe to
office in Germany, Fin-
cho-Slovakia, Russia, Italy,
con, Egypt, etc.; any Amer-
r that wishes to be repre-
have his goods introduced
rementioned countries, please
in detail to Box S, Sharpe,
ew York City.

FURNISHED.

, established with high
zation, will handle stock or
mmission basis; going con-
apital for advertising and
inications treated confiden-
on which we can base an
osition. Address T N 185,

E AGENTS OR
LESMEN.
ND, STOCK OR BUSINESS
the classified columns of
rs. Complete information
FREE catalog. PAPERS,
Advertising Agency,
lvd., Chicago. Har. 3667.

VICE ORGANIZATION.
ancial rating, the execu-
has had 10 years' success-
nancial backing, mass con-
, analyzing and national
conversant with all local-
ld like to hear from one
ment on new proje ts or
Address S G 171, Tribune.

WANTED FOR TEXTILE
ufacturer for department store
or auto accessory trade di-
for Philadelphia, Pa., and
also Baltimore and Wash-
references exchanged. Ad-
624 Arch-st., Philadelphia.

OR MANY YEARS HAS
of a large manufacturing
siness in Mexico City and
nly nearly every merchant
ants a good money making
Address P. O. Box 327,

FURNISHED.

manufacturing goods in ware-
ec., raised notes, or other
erms reasonable. Address

INESS MAN.
nt-a-Year Agt.
siness getter. Don't waste
letters to prospects. Write
p. Address O 330, Tribune.

LESMAN, BUYER, AND
es to connect with concern
in Germany, Austria, Hun-
opean languages and sys-
and import methods; excel-
Address M 293, Tribune.

EXICO
aving shortly; will handle
lines; state full particu-
L, ALATORRE & CO.,
quette Bldg., Chicago.

RTNER WANTED TO SELL
urant and lunch business
ling force and our wagons
and suburbs daily. THE
GG COMPANY, Cincinnati.

SPECIAL MACHINERY
devices designed and manu-
ork done at reasonable
; submit all work
s O 148, Tribune.

SELLING REPRESENTA-
ales experience, fine line,
ign, by experienced man
following. Address T F

FURNISHED.

nvestors in Indiana. Want
Referenced exchanged
une.

FURNISHED.

lished loop office and wish
stock or bond issue. Ref-
Address O 58, Tribune.

REPRESENTATIVE in
Am seeking several addi-
st class propositions con-
Address O 447, Tribune.

PITAL.

ous stock or bond issues
ess T N 187 Tribune.

DESIRES ELECTRICAL
or supplies having pos-
territory. Who have
Penna. O. Box 5810.

, SOME ARTICLE OF
tity demand; wood or
ufacturer willing to
ess F T 45, Tribune.

NTS. INCOMPLETE IN-
ems worked out into de-
ns, and models made;
s N 188 Tribune.

EN WITH OFFICE IN
New England territory,
offer? Address P 306,

KING TRIP TO FRANCE
o look after business or
while there. Address P

TIES TO SELL ON COM-
ve and automobile trade;
ing.

NG BACK FRANCE
od firm; references. Ad-

READY TO SELL BIG &
have you? Acme Sales
Enfield-av., Clerk-add. O.

P., NORTH SIDE, NEW
D. 411, 127 N. Dear-

BUSINESS CHANCES.

BUSINESS CHANCES AND BUSINESS CHANCE MEN.
We have for sale a business of proven
profit for every buyer.

CABINET MAKER WITH $2,000 OR MORE wanted. New modern factory. To manufacture article of merit. German preferred. Address T X 196, Tribune.

CAFETERIA, BUSY CORNER, NORTH SIDE, fully equipped, established, profitable business, good lease, small investment, reasonable rent. H. ALDOUS, Edgewater 5049 and Diversey 2272.

CAFE—FOR SALE OR GOOD LOCATION: 18-ft. lunch, and dinner business; well stocked; good reason for selling; $4,000 cash quick sale. Address T E 234, Tribune.

CAFETERIA—SALES $275 TO $300; LOOP; 10-yr. lease; $2,000. 67 W. Harrison-st.

CAFETERIA—SALES $275 TO $300; LOOP; 10-yr. lease; $2,000. 67 W. La Salle-st., Chicago Business Exchange.

CANDY SPECIALTY FORMULA FOR SALE. High class confection. No competition. Will instruct purchaser. Cost reasonable. Address Moneymaker, Address O 130 ,Tribune.

CANDY, CIGARS, STATY., TOYS—GOOD stock and fix. S. Side; no dealers. Address N 403, Tribune.

CANDY MANUFACTURING BUSINESS—Established; complete with outfit. Drexel 4148, Tribune.

CANDY AND POP CORN STORE—WANTED —In live location. Address M 480, Tribune.

CAPITAL—10,000 TO $15,000 for EXPANsion purposes. Controlls one-half interest in corporation. Executive position and good salary optional. Grape age, nationality, and past connections. Will be treated in confidence. Address N 236, Tribune.

CAPITAL—SUCCESSFUL BUSINESS AND financial men will finance a going business that requires more money for expansion; can furnish up to $250,000 for good proposition; give some attractive terms. Address T X 171, Tribune.

CAPITAL IF YOU HAVE FIVE THOUSAND cash and would be interested in a good floor loop twelve hundred seat theater proposition, address O 549, Tribune.

CAPITAL FURNISHED FOR CONSTRUCtion of plants and warehouses. Address N 183, Tribune.

CAPITAL—WILL PAY BIG BONUS OR share in profits to establishment doing $250,000 business. Address O 266, Tribune.

CAPITAL—WANT GOOD STOCK TO SELL; strictly comm. Address O 246, Tribune.

CARPET CLEANING PLANT — FULLY equipped, the best ladder plant of its size in the best location in the city; for sale because of disagreement of partners; will sacrifice. Address T S 361, Tribune.

CASH—Must be sold; doing good business; reason for selling, partners disagree. Phone Seeley 9445 or Garfield 3425.

CHARTER—ILLINOIS, PUBLISHING AND misc.; popular name; est. 1857; inc. 1891. Best offer. Address O 190, Tribune.

CIGAR, CANDY, TOY, SOFT DRINK Stand—Right man can clear $5 day; rent, $30; stock, fixtures, and lease, $350, part cash. 3558 S. Halsted, just W. Lake-st.

CIGAR STORE—GOOD LOCATION; N. S.; on account of sickness, bargain. See owner, 1324 Lawrence-av., 2d apt.

CIGAR STORE — AN UP TO DATE CIGAR store in live location; will sell at a reasonable figure. 4742 N. Kedzie-av.

CIGARS, CANDY, ICE CREAM, AND NOvelties. Pa. Irving 2903. 4257 N. Harding.

CIGAR, CANDY FOR SALE—GOOD FIXTURE opportunity. Reas. 3453 Southport-av.

CLEANING AND DYEING STORE, MODern; fully equipped, doing large business in rapidly growing neighborhood; must sell at once account of sickness. Address O 287, Tribune.

COMMERCIAL AND AMATEUR PHOTOGraphy—Well equipped plant, with good running business in Loop; partnership consid. Call Wabash 8484. Address S T 422, Tribune.

CONFECTIONERY—FOR SALE—A WELL established confectionery in town of 10,000; 10-ft. fountain and everything comparatively new; doing $20,000 business; well stocked; good reason for selling; $4,000 cash quick sale. Address T E 234, Tribune.

CONFECTIONERY, CIGARS, CIGARETTES, ice cream parlor, clearing $450 per month; long established, good location. Leaving city; will take $3,000.00. Address O 243, Tribune.

CONFECTIONERY AND ICE CREAM PARlor—For Sale—Splendid; COMPLETE with piano, soda fountain, etc.; modern corner store; good location. $2,800. MIKSCH, 2606 Lawrence-av.

CONFECTIONERY, ICE CREAM PARLOR, cigars and tobacco—Good, reliable stand. 2205 Belmont-av.

DELICATESSEN-GROCERY—BUSIEST ST., s.; cash business; best stock, fixtures and location; buy; invoice over $1,800; has to be sold by Monday for best offer; 4 rms., bath; rent reasonable. 2930 Lincoln-av.

DELICATESSEN STORE FOR SALE—GOOD location; busy transfer center, low rent, new fixtures; over $200 a week; cash and carry business. Sell at sacrifice; ill health. SMITH & BROS., 3947 Cottage Grove.

DELICATESSEN AND LIGHT GROCERY—Cheap rent, living rooms; big cash business. Cash and terms.

BRENNAN, 105 N. Clark-st.

DELICATESSEN—BEST EVER OFFERED, clears $250 month, stands close investigation; price $1,500; rent $25, with living rooms; no agents. 817 S. Crawford-av.

DELICATESSEN AND GROCERY—FOR SALE —Heavy stock; receipts over $1,000 monthly. 2, a money maker; living rooms; $565; no agents. 3558 S. Marshfield-av.

DELICATESSEN, HOME BAKERY AND lunches. The only one of the kind in the neighborhood. Blodgett cabinet oven. 1640 E. 55th-s.

DELICATESSEN AND GROCERY STORE—For sale; 2 ice boxes, 3 scales, cash register, electric coffee mill, fresh stock; $500 or best offer if taken at once. 1858 Larrabee-st.

DELICATESSEN STORE FOR SALE—ROOM-ing house district; good business; very reasonable. Phone West 4074.

DELICATESSEN—A LIVE ONE; IN HEART of light housekeeping neighborhood. 151 W. Division-st., near N. La Salle.

DELICATESSEN STORE — FOR SALE — Good location, North Side; must sell at once; ill health; price $400. 507 W. Eugenie.

DELICATESSEN—DOING OVER $800 WK. Sale—Best location on Broadway; $10,000 cash, bal. same as rent. See owner, 1324 Lawrence-av., 2d apt.

DELICATESSEN—GROCERY—FOR SALE—Must be sold; doing good business; reason for selling, partners disagree. Phone Seeley 9445 or Garfield 3425.

DELICATESSEN AND GROCERY—FOR SALE —Heavy stock; receipts over $1,000 monthly. 2, a money maker; living rooms; $565; no agents. 3558 S. Marshfield-av.

DELICATESSEN, HOME BAKERY AND lunches. The only one of the kind in the neighborhood. Blodgett cabinet oven. 1640 E. 55th-s.

DELICATESSEN AND GROCERY STORE—For sale; 2 ice boxes, 3 scales, cash register, electric coffee mill, fresh stock; $500 or best offer if taken at once. 1858 Larrabee-st.

DELICATESSEN STORE FOR SALE—ROOMing house district; good business; very reasonable. Phone West 4074.

DELICATESSEN—A LIVE ONE; IN HEART of light housekeeping neighborhood. 151 W. Division-st., near N. La Salle.

DELICATESSEN STORE — FOR SALE — Good location, North Side; must sell at once; ill health; price $400. 507 W. Eugenie.

DELICATESSEN—DOING OVER $800 WK. Sale—Best location on Broadway; $10,000 cash, bal. same as rent. See owner, 1324 Lawrence-av., 2d apt.

DELICATESSEN AND LIGHT GROCERY—For Sale—Good location. 1444 E. 63d-st.; clean stock; ex. loc; sickness; $2,000 cash, bal. same as rent. See owner, 1324 Lawrence-av., 2d apt.

DELICATESSEN, GROCERY—FOR SALE— Rooms; sickness; no dealers. 740 Oakwood.

DENTAL PARLOR, E. 31ST-ST., WILL SACrifice to quick buyer. R. 411, 127 N. Dearborn-st.

DOCTOR'S LOCATION—FOR SALE—OFFICE equipment and big practice; eight years in one location; terms if desired; must sell close estate. Mrs. T. Eliot Tait, Ottumwa, Iowa.

DOORLESS OVEN
WINDOW BAKERY.
NO HEAT IN ROOM.
NO GAS FUMES TOUCH BREAD.
Will make special offer to party establishing demonstrating plant here in Chicago. Oven now in successful operation. Very cheap to run. Bakes anything and in a moist heat. 401 FIRST NATIONAL BANK BLDG.

DRUG STORE.
A good paying drug store located in the village of Oak Park must be sold at once as owner is leaving town; Pensular and Eastman agencies; milkpostal station; excellent fixtures and fountain; good, clean stock; low rent; long lease; daily sales $60; price $6,500; must have $3,500 cash. Address N 404, Tribune.

DRUG STORE.
Sales $1,600 mo.; new fixtures; prominent Oak Park cor.; not rain by owner; sales can be increased considerably; price $45,500; worth $7,500; $3,500 cash, $50 mo. Address P C 429, Tribune.

DRUG STORE, BUYS SILENT INTEREST North Mich. country; A1 location; money maker; big future fine chance; estimated 25% div. year. Address E 312, Tribune.

DRUG STORE—FOR SALE—DOING GOOD cash business, thickly settled neighborhood; low rent; $5,000 stock; will sacrifice for $3,500 cash or $3,000, part on time; can be moved if desired; must go this week. 5707 Wayne-av. Phone Sunnyside 6461.

DRUG STORE; GOOD CORNER LOCATION; fixtures, stock, soda fountain; large neighborhood; $4,500 or best cash offer. Sell on account of illness and must move on a farm. Address S 492, Tribune.

DRUG STORE—ONE OF BEST TRANSFER corners on south side, best transportation, center outside of loop; have other interests; reason for selling. Owner, at Room 1631 Republic Bldg.

DRUG STORE FOR SALE, NORTH SIDE. Present owner 11 years; excellent location; corner store, well stocked; chance for live druggist. Part cash, balance terms. Address M 441, Tribune.

DRUG STORE FOR SALE IN NORTHERN Indiana; doing big business; must leave town on account of health; for particulars call Irving 2622.

DRUG STORE—FOR SALE—ESTABLISHED, cheap; owner physician, wishes to retire. 3335 Jackson-blvd.

DRUG STORE—FOR SALE — WEST SIDE, daily sales, $60; reason, illness; $7,500, part time. Address L 72, Tribune.

DRUG STORE FOR SALE; BEST PAYING on N. Side. Other business demands immediate attention. Sacrifice. W. S. 316.

DRUG STORE—GOOD PAYING PROP.; owner has 2 stores; price and terms reasonable. 6062 So. State-st.

DRUG STORE FOR SALE—A FINE BUSIness chance if taken at once. Act quick. Address O 180, Tribune.

ELECTRICAL — HALF INTEREST FOR $5,000 to $10,000 to manufacture proven specialty; manufactured in N. Y. State; immediate demand. Address P 257, Tribune.

ENGINEER WANTS TO INVEST $5,000 and services in growing manufacturing firm. Address O 263, Tribune.

EX-ARMY OFFICER WILL INVEST $700 and services in reputable business. Answer in detail. Address P 258, Tribune.

FACTORY MAKING STANDARD MACHINE, 100% profit, est. 3 yrs., patents, jigs, parts, orders, $25,000 yearly profit. Will sell or give interest to good party. Main 4567.

FINANCIAL PARTNER WANTED FOR mushroom business in large way; money secured by real estate; can show large profits. Address N 529, Tribune.

FORMULAS—WHY PAY WAR PRICES FOR paint? Buy a good formula—make your own paint for 40c per gallon. If interested, address D. J. Architect, Tulsa Okla., Route 4.

FOUNDRY—MALLEABLE AND GRAY IRON. Opportunity for the right man having experience and money, or would make equitable arrangement with large buyer of castings. Address T O 70, Tribune.

FRUIT AND VEGETABLE STORE—FOR sale; good income; good reasons for selling. 3000 E. 92d-st.

GARAGE FOR SALE; PROPERTY AND business 20 miles from Chicago; fine location; complete and up to date equipment. Good paying repair and overhauling business. Exceptionally good future for sale of gas, oils and accessories to tourists, increasing heavy business; large and good field for sale of low and medium priced autos.

Entire plant and good will of business $15,000, or entire corporate stock will be sold; carries assets subject to liabilities $7,500; either proposition may be part or time to proper parties.

Address P 129, Tribune.

GARAGE FOR SALE

Best location in Chicago; full of high class cars. Will guarantee $1,000 per month. With good management can clear $1,500. Wonderful business; large showroom 25 ft. for sale or tire agency; 40 ft. from largest auto road in U. S.; 140 to 175 transient storage per day. $8,000 cash will handle deal. Must stand closest investigation. Disagreement cause of selling. Address X P 165, Tribune.

Garage Partner Wanted.

Have best location in Chicago; now clearing $1,000 per month; full of high class cars. Will guarantee $1,000 cash required; experience not needed; I am all around garage man and will show you the business; must have good $3,000 cash to take charge of office and stock room; no brokers. Address T N 284, Tribune.

GARAGE—40 CAR CAPACITY; 2 FILLING stations; fully equipped machine shop, working 5 men; best location on North Shore on Sheridan-road; present owner clearing $9,000 in last 2 years; owns the property; want retire; price $5,500. Particulars

LEMON,
35 S. Dearborn.

GARAGE—100 CAR CAPACITY; 90 IN storage; high class S. location; 3 year lease; clear income over $6,000 a year. Terms. See

LEMON,
35 S. Dearborn.

GARAGE WITH DISPLAY SALESROOM; N. W. side; busy loc.; cap. 35 cars. Receipts $2,500 mo.; lease. Price $2,750.

Also Repair Shop; S. S., nr. Loop; cheap rent. Receipts $1,500 mo.; leaving city.

BRENNAN, 105 N. Clark.

GARAGE—ELECTRIC; LOCATED IN ONE of best sections of Chicago; taking care of 75 cars, and running at a profit of from $500 to $1,200 per month; have very little competition in this section. Address T X 286, Tribune.

GARAGE PROPERTY AND BUSINESS— For Sale—Best location on Broadway; $10,000 cash, bal. same as rent. See owner, 1324 Lawrence-av., 2d apt.

GARAGE—ESTABLISHED, MODERN, UP TO date; 60 to 100 cars, North or South Side location; state location, price, etc. Address P 129, Tribune.

GARAGE—ON NORTH SHORE. DOING fine taxi, repairs, gas and accessory business. Address T N 284, Tribune.

GARAGE FOR SALE—GOOD PAYING ESTablished business; small capital required; good reason for selling. Address O 80, Tribune.

GARAGE — 70 CAR CAPACITY, NORTH; something good; storage $15 to $40.

GARAGE AND REPAIR SHOP—WANTED— Will pay up to $2,000. P. O. Box 608, city.

GENT'S FURNISHINGS FOR SALE—CHEAP. Busy corner; no brokers. 803 W. North-av.

GROCERY, TEA, COFFEE,
AND DELICACY STORE.

Doing a very big, all cash and carry business in busiest new section of Southwest Side; latest style fix. and immense stock; easily inv. over $2,000; large, fresh stock; must be bought at once; cheap will take $1,500; if bought at once; cheap rent; beautiful store; imp. reas. compels sale; easiest place to run and best quick sale; easiest place to run and best quick sale; easiest place to run and best monthly above all expenses. Call and convince yourself. 3225 W. 63d-st., nr. Kedzie-av.

GROCERY AND MARKET.

One of the oldest, yet most up to date grocery and market in the city, doing a business of $100,000 a year. A splendid opportunity for the right party to get a paying business at a reasonable price. The only reason for disposing of our property is to enable us to better advantage to give our business at our 1034-st. store. ERNEST EMING BROS., 6903 West.-av., Austin 3670.

GROCERY, MARKET AND NOTION STORE— For Sale—At Berkeley Sta. on A., B. & C. Electric line; best location between Maywood and Berkeley; doing fine business; owner leaving; will sell or lease real estate. Call at store or address C. I. WALTER, Hillside, Ill.

GROCERY AND MARKET—GOOD PAYING, in select S. S. neighborhood; modern fixtures. Large stock of imported and domestic items. Low rent; fine delivery wagon; clean, fresh goods; $3,500 invoice. Investigation reason for selling. SUBURBAN EXCHANGE SERVICE, 1129 N. Wells-st. Phone Superior 7212.

GROCERY STORE—IN THE HEART OF SHOP district; established trade; must sacrifice on account of more important interests in Texas and Atlantic City. Address T F 2, Tribune.

GROCERY PARLOR — MOST MODERN equipped shop on south side; very attractive; established 6 years; fine paying proposition; owner must leave city. Ph. Engle-wood 2324.

GROCERY AND MILLINERY PARLOR—ON boul., rent low; yearly prof. $1,500. Sell on account both. Sacrifice. Address T X 369, Tribune.

GROCERY PARLOR — FOR SALE — LOOP district, fully equipped, new sanitary furnished. Address N 302, Tribune.

GROCERY SHOP FOR SALE — FULLY equipped. Phone Blackstone 2026.

GROCERS & CO., 155 N. CLARK, COR. RANdolph. Phone Randolph 1435, will buy your store for cash and pay more than anybody.

BRASS FOUNDRY AND MA-
chine shop for sale. This is a very modern foundry and machine shop with a capacity of 6,000 pounds of brass castings per day. Located in the southwestern part of Michigan. Labor market exceedingly good. An excellent opportunity for one or two men to get into business for themselves. For particulars address D A 25, Tribune.

BUSINESS CHANCES.

DELICATESSEN, GROCERY—FOR SALE— Rooms; sickness; no dealers. 740 Oakwood.

DENTAL PARLOR, E. 31ST-ST., WILL SACrifice to quick buyer. R. 411, 127 N. Dearborn-st.

DOCTOR'S LOCATION—FOR SALE—OFFICE equipment and big practice; eight years in one location; terms if desired; must sell close estate. Mrs. T. Eliot Tait, Ottumwa, Iowa.

DOORLESS OVEN
WINDOW BAKERY.
NO HEAT IN ROOM.
NO GAS FUMES TOUCH BREAD.
Will make special offer to party establishing demonstrating plant here in Chicago. Oven now in successful operation. Very cheap to run. Bakes anything and in a moist heat. 401 FIRST NATIONAL BANK BLDG.

DRUG STORE.
A good paying drug store located in the village of Oak Park must be sold at once as owner is leaving town; Pensular and Eastman agencies; milkpostal station; excellent fixtures and fountain; good, clean stock; low rent; long lease; daily sales $60; price $6,500; must have $3,500 cash. Address N 404, Tribune.

DRUG STORE.
Sales $1,600 mo.; new fixtures; prominent Oak Park cor.; not rain by owner; sales can be increased considerably; price $45,500; worth $7,500; $3,500 cash, $50 mo. Address P C 429, Tribune.

DRUG STORE—FOR SALE — DOING GOOD cash business, thickly settled neighborhood; low rent; $5,000 stock; will sacrifice for $3,500 cash or $3,000, part on time; can be moved if desired; must go this week. 5707 Wayne-av. Phone Sunnyside 6461.

DRUG STORE; GOOD CORNER LOCATION; fixtures, stock, soda fountain; large neighborhood; $4,500 or best cash offer. Sell on account of illness and must move on a farm. Address S 492, Tribune.

DRUG STORE—ONE OF BEST TRANSFER corners on south side, best transportation, center outside of loop; have other interests; reason for selling. Owner, at Room 1631 Republic Bldg.

DRUG STORE FOR SALE, NORTH SIDE. Present owner 11 years; excellent location; corner store, well stocked; chance for live druggist. Part cash, balance terms. Address M 441, Tribune.

DRUG STORE FOR SALE IN NORTHERN Indiana; doing big business; must leave town on account of health; for particulars call Irving 2622.

DRUG STORE—FOR SALE—ESTABLISHED, cheap; owner physician, wishes to retire. 3335 Jackson-blvd.

DRUG STORE—FOR SALE — WEST SIDE, daily sales, $60; reason, illness; $7,500, part time. Address L 72, Tribune.

DRUG STORE FOR SALE; BEST PAYING on N. Side. Other business demands immediate attention. Sacrifice. W. S. 316.

DRUG STORE—GOOD PAYING PROP.; owner has 2 stores; price and terms reasonable. 6062 So. State-st.

DRUG STORE FOR SALE—A FINE BUSIness chance if taken at once. Act quick. Address O 180, Tribune.

ELECTRICAL — HALF INTEREST FOR $5,000 to $10,000 to manufacture proven specialty; manufactured in N. Y. State; immediate demand. Address P 257, Tribune.

ENGINEER WANTS TO INVEST $5,000 and services in growing manufacturing firm. Address O 263, Tribune.

EX-ARMY OFFICER WILL INVEST $700 and services in reputable business. Answer in detail. Address P 258, Tribune.

FACTORY MAKING STANDARD MACHINE, 100% profit, est. 3 yrs., patents, jigs, parts, orders, $25,000 yearly profit. Will sell or give interest to good party. Main 4567.

FINANCIAL PARTNER WANTED FOR mushroom business in large way; money secured by real estate; can show large profits. Address N 529, Tribune.

FORMULAS—WHY PAY WAR PRICES FOR paint? Buy a good formula—make your own paint for 40c per gallon. If interested, address D. J. Architect, Tulsa Okla., Route 4.

FOUNDRY—MALLEABLE AND GRAY IRON. Opportunity for the right man having experience and money, or would make equitable arrangement with large buyer of castings. Address T O 70, Tribune.

FRUIT AND VEGETABLE STORE—FOR sale; good income; good reasons for selling. 3000 E. 92d-st.

GARAGE FOR SALE; PROPERTY AND business 20 miles from Chicago; fine location; complete and up to date equipment. Good paying repair and overhauling business. Exceptionally good future for sale of gas, oils and accessories to tourists, increasing heavy business; large and good field for sale of low and medium priced autos.

Entire plant and good will of business $15,000, or entire corporate stock will be sold; carries assets subject to liabilities $7,500; either proposition may be part or time to proper parties.

Address P 129, Tribune.

GARAGE FOR SALE

Best location in Chicago; full of high class cars. Will guarantee $1,000 per month. With good management can clear $1,500. Wonderful business; large showroom 25 ft. for sale or tire agency; 40 ft. from largest auto road in U. S.; 140 to 175 transient storage per day. $8,000 cash will handle deal. Must stand closest investigation. Disagreement cause of selling. Address X P 165, Tribune.

Garage Partner Wanted.

Have best location in Chicago; now clearing $1,000 per month; full of high class cars. Will guarantee $1,000 cash required; experience not needed; I am all around garage man and will show you the business; must have good $3,000 cash to take charge of office and stock room; no brokers. Address T N 284, Tribune.

GARAGE—40 CAR CAPACITY; 2 FILLING stations; fully equipped machine shop, working 5 men; best location on North Shore on Sheridan-road; present owner clearing $9,000 in last 2 years; owns the property; want retire; price $5,500. Particulars

LEMON,
35 S. Dearborn.

GARAGE—100 CAR CAPACITY; 90 IN storage; high class S. location; 3 year lease; clear income over $6,000 a year. Terms. See

LEMON,
35 S. Dearborn.

GARAGE WITH DISPLAY SALESROOM; N. W. side; busy loc.; cap. 35 cars. Receipts $2,500 mo.; lease. Price $2,750.

Also Repair Shop; S. S., nr. Loop; cheap rent. Receipts $1,500 mo.; leaving city.

BRENNAN, 105 N. Clark.

GARAGE—ELECTRIC; LOCATED IN ONE of best sections of Chicago; taking care of 75 cars, and running at a profit of from $500 to $1,200 per month; have very little competition in this section. Address T X 286, Tribune.

GARAGE PROPERTY AND BUSINESS— For Sale—Best location on Broadway; $10,000 cash, bal. same as rent. See owner, 1324 Lawrence-av., 2d apt.

GARAGE—ESTABLISHED, MODERN, UP TO date; 60 to 100 cars, North or South Side location; state location, price, etc. Address P 129, Tribune.

GARAGE—ON NORTH SHORE. DOING fine taxi, repairs, gas and accessory business. Address T N 284, Tribune.

GARAGE FOR SALE—GOOD PAYING ESTablished business; small capital required; good reason for selling. Address O 80, Tribune.

GARAGE — 70 CAR CAPACITY, NORTH; something good; storage $15 to $40.

GARAGE AND REPAIR SHOP—WANTED— Will pay up to $2,000. P. O. Box 608, city.

GENT'S FURNISHINGS FOR SALE—CHEAP. Busy corner; no brokers. 803 W. North-av.

GROCERY, TEA, COFFEE,
AND DELICACY STORE.

Doing a very big, all cash and carry business in busiest new section of Southwest Side; latest style fix. and immense stock; easily inv. over $2,000; large, fresh stock; must be bought at once; cheap will take $1,500; if bought at once; cheap rent; beautiful store; imp. reas. compels sale; easiest place to run and best quick sale; easiest place to run and best monthly above all expenses. Call and convince yourself. 3225 W. 63d-st., nr. Kedzie-av.

GROCERY AND MARKET.

One of the oldest, yet most up to date grocery and market in the city, doing a business of $100,000 a year. A splendid opportunity for the right party to get a paying business at a reasonable price. The only reason for disposing of our property is to enable us to better advantage to give our business at our 1034-st. store. ERNEST EMING BROS., 6903 West.-av., Austin 3670.

GROCERY, MARKET AND NOTION STORE— For Sale—At Berkeley Sta. on A., B. & C. Electric line; best location between Maywood and Berkeley; doing fine business; owner leaving; will sell or lease real estate. Call at store or address C. I. WALTER, Hillside, Ill.

GROCERY AND MARKET—GOOD PAYING, in select S. S. neighborhood; modern fixtures. Large stock of imported and domestic items. Low rent; fine delivery wagon; clean, fresh goods; $3,500 invoice. Investigation reason for selling. SUBURBAN EXCHANGE SERVICE, 1129 N. Wells-st. Phone Superior 7212.

GROCERY STORE—IN THE HEART OF SHOP district; established trade; must sacrifice on account of more important interests in Texas and Atlantic City. Address T F 2, Tribune.

GROCERY PARLOR — MOST MODERN equipped shop on south side; very attractive; established 6 years; fine paying proposition; owner must leave city. Ph. Engle-wood 2324.

GROCERY AND MILLINERY PARLOR—ON boul., rent low; yearly prof. $1,500. Sell on account both. Sacrifice. Address T X 369, Tribune.

GROCERY PARLOR — FOR SALE — LOOP district, fully equipped, new sanitary furnished. Address N 302, Tribune.

GROCERY SHOP FOR SALE — FULLY equipped. Phone Blackstone 2026.

GROCERS & CO., 155 N. CLARK, COR. RANdolph. Phone Randolph 1435, will buy your store for cash and pay more than anybody.

BRASS FOUNDRY AND MA-
chine shop for sale. This is a very modern foundry and machine shop with a capacity of 6,000 pounds of brass castings per day. Located in the southwestern part of Michigan. Labor market exceedingly good. An excellent opportunity for one or two men to get into business for themselves. For particulars address D A 25, Tribune.

BUSINESS CHANCES.

Hand Built Retread Tire.
Party with $2,000 to handle sales end of business. Address T Y 189, Tribune.

HARDWARE AND PAINT STORE—C. G.-AV. Est. 10 yrs.; large stock pts., shelf hdware; sales $25,000; 2 rs.; value $4,500; will take 60c on the dollar.

BRENNAN, 105 S. Clark-st.

HARDWARE STORE FOR SALE—ONLY ONE in town of 1,500. Good stock and trade. Good reason for selling. Box 884, East Lansing, Mich.

HEMSTITCHING, PLEATING, AND BUTton shop, well located on North Side, completely equipped, overhead expenses small, returns big. No experience required. Will teach you how; any man or woman can run this business successfully. 3902 Broadway, corner Sheridan-rd.

HOTEL—FOR SALE; HYDE PARK'S BEST family hotel. Every room outside and flooded with sunshine. Steam, el. li. mahogany trim, white tile baths, open fireplaces and metal weather stripped throughout. Artistic and elegantly furnished. Delightful galleries and grounds; large garage; chicken yard; complete and strictly high grade in every detail and best location in Chicago. 1 blk. I. C. express, lake, and park, and right in midst of all the large hotels on S. Side. Well established business and always a waiting list. Owner retiring; will sell business and property or separately. C. I. McKINLEY, 5430 Cornell-av. Phone 606 Hyde Park.

HOTEL FOR SALE.

Completely furnished twenty room hotel, ample grounds, auto shed, space for ten cars, main parlor, dining room with a seating capacity of 100; full set of linens; for the manufacture of ice cream; soda water and ice cream alone running over $1,000 a month; brand new; beautiful Willow Springs, only 25 minutes from Chicago limits by trolley. Owner wishing to retire on account of old age. Will sell at a decided sacrifice. Further information call or address Mrs. H. Zenk, Willow Springs, Ill.

HOTEL—COMMERCIAL; BUSY IOWA CITY; best house; 80 rooms; strictly modern; running water and telephones; profits $900 monthly; bargain; ¼ cash.

HOTEL—COMMERCIAL; BUSY WIS. CITY of 6,000; strictly modern throughout; price $5,500; easy terms.

HOTEL—EUROPEAN; LOCATED NEAR DEPOT in good live city of 18,000 population; net profit $300 monthly; price only $1,000 cash.

P. H. REED & CO., 127 N. Dearborn-st.

HOTEL FOR SALE OR LEASE—

HIGH CLASS APARTMENT HOTEL, north side, close to lake; 70 apartments of 2 and 3 rooms; completely furnished; filled to capacity; present income over $72,000 per year. Must be a hotel man. C. A. REICH & CO., 305 S. La Salle-st. Wab. 790.

HOTEL—FOR SALE, LEASE OR RENT— Most popular hotel in southern Mich., containing 41 large rooms, fully equipped, restaurant complete; also large garage located on spacious ground on National Dixie Highway. Apply ED. B. GREENBAUM, South Haven, Mich.

HOTEL—FOR SALE—CHEAP, TO SETTLE estate; in Janesville, Wis., the Tractor City; write for particulars.

JOHN L. TERRY, Sole Agent,
100S Clark-st.,
Janesville, Wisconsin.

HOTEL—FOR SALE—SMALL FAMILY, North Side, Chicago; quiet neighborhood; 20 minutes to loop business district; steady patronage; net income $150 per month; price $2,500; failing health reason for selling. Address Martin, 106 Garrick Bldg., Chicago.

HOTEL—W. S.; OUTSIDE RMS.; 4 BATHS; 40 rms.; good trans.; money maker; good proposition for married couple; rms. always rented. Bargains. Also small hotel, 18 rms. Owner. Address T M 94, Tribune.

HOTEL—FOR SALE—80 ROOMS; ALL FURnished, all rented; steam heat; long lease; option to buy property; rent $100 per mo.; must have hotel experience; will take partner. 317 W. 60th-st. Normal 957.

HOTEL—37 ROOMS; FURNACE; STEAM heat; good furniture; fine location in Sparta, Wis.; also an excellent business in town; owner wishes to sell for cash or trade for farm in Wisconsin. P. E. MITBY, Cashton, Wis.

HOTEL FOR SALE—40 ROOMS; 30 MILES north of Chicago; clearing $3,000 yearly. Hotel filled every night. $2,000 cash, bal. $1,000 a month. Address D B 4, Tribune.

HOTEL FOR SALE—SELL OR TRADE ON trolley block ocean station, stores. Good opportunity. Bargain $6,100. Address owner, 300 Broad-st., Red Bank, N. J.

HOTEL—30 RMS.; ONLY HOTEL IN TOWN 2,000. To B. R. five auto highways. Doing fine business. Good lease. Owner retiring. B. E. D., 413 N. Monroe, Peoria, Ill.

Hotel or Rooming House.

Must be on N. S. near lake; good neighborhood; will invoice $ 598 Tribune.

HOTEL—WELL FUR. 36 RMS.; RENTED to nice people; terms. Watson, 5740 Prairie.

ICE CREAM CONE FACTORY—FULLY equipped; good running; unlimited possibility of a big business; will sell equipment, accounts, and corporation, everything necessary to business, at bargain. Address T F 293, Tribune.

ICE CREAM PARLOR, SODA FOUNTAIN, lunch service, candy and cigars and tobacco for sale; good location; 2 blocks from De Paul school and college and auditorium.

ICE CREAM PARLOR FOR SALE—NEAT, up to date, small; candies, cigarettes and stationery. 1467 N. Halsted.

INVESTMENT—A MAN WITH SMALL CAPital can invest in a patented article nationally advertised and in use by U. S. Govt. and hundreds of large organizations. A splendid opportunity. State rights to Ill. given. Actual results and stock ready to market. Capital asked is $2,000. Apply E. M. DAHLLY & SON, 804 Tacoma Bldg.

INVESTMENT—$3,000 — A WONDERFUL revolution has taken place in the profits of the candy business, like $90 profit per hour, with the use of only one automatic candy machine; the latest device of modern times. Address O 278, Tribune.

INVESTMENT OF $75,000 WANTED BY A well known Ill. corp., mfrs. tools, money now on hand to fill orders and expansion; thorough investigation invited.

BRENNAN, 105 N. Clark-st.

MAN—WITH SMALL CAPITAL TO TAKE charge and half interest in established undertaking business; a good proposition to the right party. Address O 274, Tribune.

Manufacturers, Attention.

Fully equipped loop sales office with exceptional sales force desires connection with meritorious products of established reputation or in demand. Address T T 89, Tribune.

MANUFACTURING PROPOSITION, ONE OR more men who can invest $25,000 to manufacture a patented mach. which is now in operation and will have an unlimited demand. The mach. is past the experimental stage. We have a model which has been running constantly for 10 months and are now ready to organize. No time for four flushers. We want real men who have the capital. Address O 237, Tribune.

MFG. CUPP WOODEN TOYS AND NOVELties, est. 17 yrs., offers plant and active business for $5,000; assets about $33,000; orders on file over $40

LABOR UNREST STILL CHIEF FACTOR IN REAL ESTATE

REALTY MARKET INFLUENCED BY STRIKE SITUATION

Only Slight Letup in Properties Suitable for Homes.

Despite the fact the week's real estate market reflected the depressing effect of the disturbed labor situation, particularly in the building trades, there was much doing of an important character, although there was an evident slowing up as compared with the previous week. Naturally this was most in evidence in those properties being purchased for purposes of improvement, although to a small extent only in those outlying sections where home building has been a particularly conspicuous feature. While larger projects, involving business and investment undertakings, moved more slowly, there seemed to be little letup in the movement of cheaper outside properties suitable for home purposes, such as bungalows, two flats, and cottages.

This is thought to be due to a considerable extent to the fact that many of these are being put up by owners, and are not included in the ban laid down by contractors and the unions.

Seek to Escape Rising Rents.

Another suggestion is that the continued activity in this field is to a considerable extent due to the desire not only to own a home, but also to escape the prospect of rapidly advancing flat rents throughout the entire city, as the result of the stoppage of building activities during the last two years.

With the rapid increase in the volume of building operations during the last three months, there was promise of sufficient flat construction by late fall, at least, to partly restore the equilibrium between supply and demand as regards these structures.

As it is now, unless the present labor trouble is quickly settled, the outlook is anything but encouraging to tenants as regards fall renting. Many leases are now being made, it is said, at 10 and 20 per cent increase, and even more, in some instances, if reports from some brokers' offices are to be credited.

May Stimulate Market.

The only consolation is that the greatly increased earnings of all classes of buildings, especially for residential purposes, will make them so attractive as investment propositions as greatly to stimulate the market for this class of property.

Transactions in manufacturing and outside business property constituted the feature of the week's market, and the showing was an excellent one as regards both classes of property. There also was an interesting theater lease in the downtown district and several good sized loans.

The most important of the manufacturing deals was the exercise of an option of purchase contained in a lease by which Albert Pick, president of Albert Pick & Co., manufacturers and dealers in hotel and restaurant equipment, acquired from John A. Spoor and A. G. Leonard, trustees of the Central Manufacturing district, the property now occupied by the company in the district, for a cash consideration of $600,000. This will be improved with a warehouse building to cost $400,000.

$100,000 Annual Rental.

The entire holding, including another building of 300,000 square feet, has been leased by Mr. Pick to the Albert Pick company for twenty-five years at an annual rental of $100,000. The transaction was negotiated by the Hool Realty company, H. E. Poronto representing the district. In connection with the transaction the First Trust and Savings bank has underwritten a serial bond issue of $800,000, three to fifteen years at 5½ per cent.

The property fronts 355 feet on the south branch, 300 on Thirty-fifth street and 340 on Racine avenue back to the Chicago Junction railway. The Pick company has occupied the property under lease with option to buy since 1911. The proposed new building will contain 200,000 square feet of floor space.

Roosevelt Road Deal.

In another important deal in manufacturing property, involving extensive improvements, the estate of Rockwell King will finance the construction of a building to be erected at the southwest corner of Roosevelt road and Talman avenue, and will sell both land and building to the Ellis Drier and Elevator company, in payments covering a period of ten years.

The land involved fronts 169 feet on Roosevelt road by 263 on Talman avenue, extending back to Twelfth place, and is the north half of a tract of switch track property which Mr. King acquired in 1901. It is across the street from the property purchased by the Simmons company from the Allis-Chalmers company about a year ago, and one block north of the new Sears, Roebuck & Co. warehouse, now in course of construction.

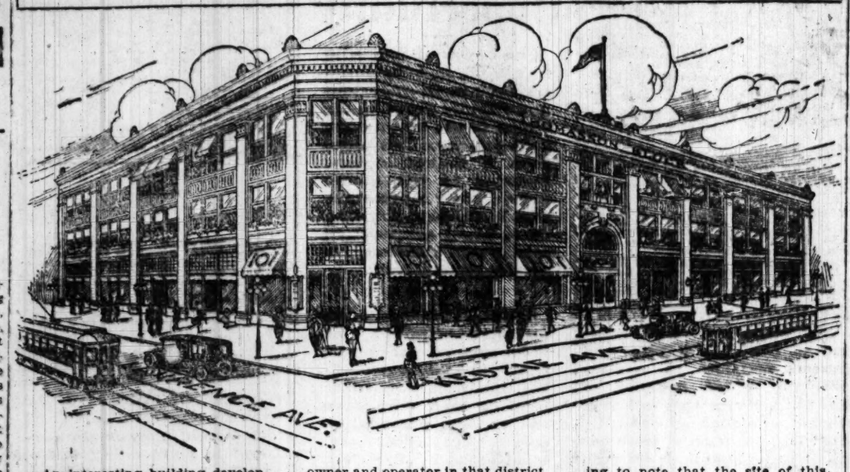
It is served by switch track from the Panhandle and Chicago and Northwestern roads. The building to be erected will cover approximately one-half of the lot, and will be constructed at once. It will be a modern, one story shop, to be used exclusively for the manufacture of driers. The consideration is not disclosed. The transaction will give the company a total of about 70,000 square feet on which to build its plant. Gilbert Scribner of Dibblee & Manierre negotiated the deal.

Downtown Corner Site Sought for Big Building

Negotiations are said to be in progress looking to the acquiring of the property at the southwest corner of Wabash avenue and Harrison street by William G. Shedd as the site for a twelve story building to be occupied as a film exchange. It will be 75x125 feet, ground dimensions, and is expected to cost in the neighborhood of $1,250,000. Charles W. James & Co. are the brokers.

NEW ALBANY PARK BUILDING

Structure to Be Erected on Site That Was Cornfield Six Years Ago.



An interesting building development in the Albany Park district is in connection with three story store and office building, known as the Thomassen block at the northwest corner of Kedzie and Lawrence avenues. It is being erected by Col. Nelson Thomassen, a large owner and operator in that district, and, together with the land, will represent an investment of about $225,000. It will be 125x100 feet ground dimensions, and will contain nine large stores, thirty offices, a business college, and twenty bachelor apartments. It is interesting to note that the site of this building was a cornfield six years ago. Feltz & Brand are the architects. The same architects have just completed plans for the erection one block north of this corner of the Palais Royal theater, to cost about $400,000.

BUSINESS SITE DEALS FEATURE REALTY MARKET

$3,000 a Front Foot Is Paid for Northwest Side Property.

There was much activity in outside business property, the week's business including an unusual number of noteworthy transactions in which all sections of the city were represented except the downtown district.

The transfer of Milwaukee avenue frontage just east of Wiebokit's department store, near Mautene court, at the rate of about $3,000 a front foot, was an important feature. It was the sale by Nate Sugar to Ben and Ida Arkin of the property at 1263, lot 24x100 feet, with three story and basement building, on the north side of the street, opposite Mautene court, for a reported consideration of $75,000, subject to $25,000, the purchasers also giving back a purchase money mortgage for $20,000, payable in one and two years, at 6 per cent.

The purchasers conduct a millinery store adjoining, and after extensive improvements have been made in the building just acquired they will also occupy it with their business. Hugo Ash represented the seller and Sidney C. Edenberg the buyer.

Make 99 Year Lease.

There has been filed for record a 99 year lease of the property at the southwest corner of North Michigan and Austin avenues, which takes the place of a twenty-five year lease of the premises held by Ray C. Griswold and Wellington Walker, warehousemen, the lessor being the Union Trust company, trustees for William M. Hoyt et al.

The property fronts 83½ feet on Michigan avenue by 129 feet on Austin avenue, improved with a six story building. The new lease, which runs from July 1, 1919, provides for an annual rental of $12,500 for the first twenty years and $15,000 for the remaining years, with the privilege of extending for an additional ninety-nine years at an annual rental of $20,000. Capitalizing the rental for the first twenty years on a 5 per cent basis gives a leasing value of $250,000, or $3,000 a front foot.

It is understood the lessees plan to remodel the avenue front for store and office use.

Bank Buys Home Site.

According to the deed filed for record, the Madison and Kedzie State bank paid $150,000 for the vacant 100x125 feet at the northeast corner of Madison street and Kedzie avenue, the site of the bank's proposed new home.

The bank acquired the property from Harry M. Lubliner and Joseph Trinz, owners and operators of several large moving picture theaters, giving in part payment the present home of the bank at 3131 West Madison street for a stated cash consideration of $50,000. It is 266 feet west of Albany avenue, lot 41.7x99 feet, improved with a three story building.

Lubliner & Trinz had previously acquired from the estate of Byron L. Smith this parcel, as well as a plot 217x125 feet just to the east, for a total consideration of $257,500. This last named parcel, which has been conveyed to the Panacea Theater company, owned by Lubliner & Trinz, will be improved with a theater to cost around $500,000.

In connection with the construction of the theater the company has given a trust deed to Benjamin Culp, president of the Madison and Kedzie State bank, securing a loan of $400,000, payable July 1, 1926, at 6 per cent.

The building to be erected by the bank will be of the monumental type, and will, it is said, be the finest bank building outside of the central district. It is expected to cost about $300,000, and work will begin as soon as the plans are completed.

$145,000 Loan Obtained on Shoreham Apartments

Record has been made of the purchase by Mrs. Beulah V. Tagney from William Mitchell of the property at the southeast corner of Sheffield and Cornelia avenues, 151x124 feet, for a stated consideration of $32,500. Mrs. Tagney has given a trust deed to the Chicago Title and Trust company to secure a loan of $145,000, five years at 6 per cent, in connection with the construction of the Shoreham apartments, to contain sixty apartments of three, four, and five rooms, to cost about $250,000.

INVESTORS' GUIDE

Answers to inquiries are based upon information which THE TRIBUNE believes reliable, fair, and unprejudiced, but beyond the exercise of care in securing such information THE TRIBUNE assumes no responsibility.

Inquiries must bear the signature and address of writer in order to receive attention. Answers thought to be of public interest will be published. If an answer is not of general interest it will be mailed provided stamp is inclosed. Address letters to Investors' Guide.

Campaign of Education Needed.

The only real cure for the traction troubles that are now oppressing most of the large cities is in educating the public to the point of grasping the entire problem. Unfortunate investors in traction stocks and bonds—often called securities—are in a good position to begin the task.

Rapid transportation at low cost is a basic necessity to the continued existence of great cities, and the inhabitants of those cities must pay for it. Nobody else will foot the bills. For two years past the fares collected have been insufficient in many cases to cover costs and keep plants in good condition. As a result, dividends have stopped, stocks have become nearly worthless and bonds have depreciated. The public has been riding at the expense of investors. Now employés are demanding higher wages and there is nothing with which to pay them.

For the cities to operate the plants would be no solution. All experience in the United States shows that government operation is more costly than private management. The cost of carrying a passenger would certainly be greater under such a plan, and if the passenger did not pay it the taxpayers would be called on to make up the deficit. There is a common impression that this load would rest on the taxpayers, but this is a fundamental error. The burden would be passed on in the form of higher rents for apartments and rooms, higher restaurant prices and higher everything, and the lowest paid employé in the loop would have to bear part of the load, even if he walked to save car fare. The people must pay for their transportation, and the ultimate cost will be less if those who get it pay when and as they use it.

The idea that stockholders can be forced to advance more money is foolish. They have already lost part of their investments, and will not throw good money after bad. Unless they are treated fairly, the traction investor soon will become extinct.

Metropolitan Stores.

A. S., Rockford, Ill.—The Metropolitan 5 to 50 Cent Stores balance sheet of May 31 last shows $2,046,583 of preferred stock outstanding and $4,009,750 common. Net tangible assets are shown at $3,141,266. A profit and loss account from Jan. 1 to May 31 shows earnings of $117,567 after interest. This is about double the preferred dividend. Since the statement was prepared the company has absorbed the Gerge Kraft company, increasing the number of its stores to 114. The showing is much better than that made in the report of a year previous. The preferred stock is not yet seasoned, and the common is a speculation. The company apparently has capable management.

Penn Seaboard Steel.

L. C. W.—The Penn Seaboard Steel corporation is a consolidation formed in December, 1915. It issued 60,000 shares of no par stock. An initial quarterly dividend of $1 with 25 cents extra was paid May 1, 1916. Quarterly payments of $1 each continued till Nov. 1 last. Extras amounting to $1 were paid in 1918. Last February $1.50 a share was paid, and nothing since. Only incomplete information is available.

Brief Answers.

J. U., Peru, Ind.—There have been reports recently that the Denver and Rio Grande and Western Pacific companies are reaching a compromise by which the $36,903,503 claim of the latter can be adjusted. This is the cause of the advance in Denver and Rio Grande preferred stock.

J. F., Creston, Ia.—The first Liberty loan 3½ per cents cannot be converted to victory loan bonds.

Building Permits

Five building permits were issued yesterday. Those in excess of $5,000 are:

50th-st., W., 3502, one story school; Rev. T. Bona, owner; Arthur Foster, arch. T. Anderson & Wydha Co., mas. son ..... $ 5,000

Western-av., S., 4053-53-58, two story and 8 store and flat; J. Cortes, owner; Worthman & Steinbach, arch.; Wilham & Gray, mason; Anton Ziegler, carpenter 20,000

WEEK HAD DROP IN APARTMENT PROPERTY DEALS

Small Transfers Are Numerous; Large Ones Few.

While there was in the aggregate a fairly large movement of apartment property, there were fewer large transactions than during the last few weeks.

Archie Macfarlane conveyed to John W. Dunklau the thirty apartment building of four and five rooms at the northwest corner of Howard and Ashland avenues for a reported consideration of $130,000, subject to an incumbrance of $90,000. The building is known as the Howard Manor apartments, and is said to have a gross annual rental of about $16,800.

$300,000 Deal Listed.

The apartment property at the southeast corner of Franklin boulevard and Trumbull avenue, with 50x150 feet of ground, has been conveyed by Ella Louise Mahin to George R. Bennett for an indicated consideration of $62,000, subject to $32,000.

In connection with the recent sale by Richard Curran to Meyer Wheeler of the Sterling apartments, on Sheridan road between Airdrie and Crescent places, for a reported $300,000, Mr. Wheeler has conveyed to Richard Curran Jr. the four story apartment building on 50x111 feet of ground at the northwest corner of Forty-seventh street and Woodlawn avenue, for a stated consideration of $60,000.

Fifteen Apartment Block Sold.

The eighteen apartment building at the southeast corner of Logan boulevard and California avenue, lot 72.9x160½ feet to Malden street, has been conveyed by Kathryn M. Haskell and husband, George S., to John S. Holmes for an indicated consideration of $50,000, subject to an incumbrance of $30,000. In part payment the purchaser conveyed the residence property in Prairie avenue 220 feet north of Eighteenth street, lot 50x177 feet, east front, for an indicated consideration of $20,000.

The fifteen apartment building of five and six rooms, on 62x150 feet of ground, at the southwest corner of Halsted street and Bradley place, has been sold by Alexander W. Hannah to John W. Brewis for an indicated consideration of $33,000, subject to an incumbrance of $16,000. In part payment Mr. Brewis conveyed the property at 3326 North Clark street, improved with a building containing seven flats and store, at a valuation of $18,000, subject to $9,000. A. Trestler represented both parties.

Flat Deals Reported.

The flat property at the southwest corner of Pine Grove and Waveland avenues, with 54x99 feet of ground, has been conveyed by O. C. Hagen to Frank Falwell, for an indicated consideration of $29,500, subject to $17,580.

Albert C. Houlf has purchased through the Hool Realty company from James A. Hool, the fourteen flat building at 1617 North Wells street, lot 32x125 feet, for a reported consideration of $32,000, subject to $15,000 incumbrance.

The flat property in Wabash avenue 148 feet north of Fifty-sixth street, lot 75x161 feet, west front, has been conveyed by Marcel Burdzinski to Kurst A. Niedbalska for an indicated $30,000, subject to $15,000.

The same brokers report the sale for George E. Wentworth to William Carter of the four story flat building on 50x120 feet of ground at 5415-17 Cottage Grove avenue for a reported cash consideration of $15,000, subject to $8,000.

Record Purchase of Site for $300,000 Warehouse

A transaction involving the construction of a warehouse to cost around $300,000, on Sangamon and Morgan streets, 475 feet south of Fourteenth place, has been made a matter of record. It was the purchase by Griswold & Walker, warehousemen, from Charles D. Clark of the property comprising 100 feet frontage on Morgan and Sangamon streets, 214 feet deep between the two, for an indicated consideration of $52,000. Plans are being completed for a reinforced concrete warehouse, seven stories high, to cost about $300,000. The purchasers own and operate a number of warehouses in various parts of the city.

WEBSTER HOTEL COMPANY FLOATS $400,000 LOAN

Playhouse Theater Is Taken Over by Movie Men.

There were several notable transactions in both leases and loans reported during the week, the showing being the best for some time.

In an interesting transaction in the downtown district, Oliver & Co., real estate, have leased the space on the bank floor of the Real Estate Exchange building occupied by them at the southwest corner of Dearborn and Washington streets, to the Canadian Pacific Ocean Services, Ltd., for ten years from Aug. 1 at an annual rental of $6,300. The lessee is the steamship line of the Canadian Pacific railroad, operating fifteen steamships in the Atlantic service and four in the Pacific, with two new boats in course of construction for service in the Orient.

Their present offices are on the ground floor of the Merchants Loan and Trust building.

Oliver & Co. have secured new quarters in the Bedford building at the southeast corner of Dearborn and Adams streets, where they will be after Aug. 1.

Playhouse Theater Leased.

A theater lease in the downtown district was closed covering the Playhouse theater at 410-18 South Michigan avenue, in the Fine Arts building, which has been leased by Mrs. Emily G. Chapin, Homer C. Chapin et al., trustees of the Charles A Chapin estate, to Archie G. Spencer of the Metro Pictures corporation. It will be occupied for the exhibition of high class motion pictures, the terms of the lease not being disclosed. Seymour Marks was the broker.

$400,000 Loan Recorded.

There was filed for record a trust deed given by the Webster Hotel company to the Chicago Title and Trust company, trustee, to secure a loan of $400,000, due Nov. 1, 1927, at 6 per cent. It is on the Webster apartment hotel, now in course of construction at the southwest corner of Lincoln Park West and Webster avenue. It is to be a sixteen story structure on 120x126 feet of ground, and is subject to a prior incumbrance of $1,500,000.

Industrial Plants Leased.

Hart & Whetston have leased for John F. Gubbins to the Western Bag and Burlap company the three story building at 2435-43 West Fourteenth street, containing 40,000 square feet of flor space, for a period of six years, at a term rental of $48,000. It is a heavy mill building, with switch track connections with the Chicago and Northwestern road.

The same brokers have leased for Griswold & Walker to the Pioneer Metal company the three story building being rebuilt at 1528-36 South Halsted street for ten years at term rental of $50,000. The property is served by a Chicago and Northwestern private switch.

The store at 115 West Madison street has been leased by Mark Levy & Bro. for Thomas Hunter to Benjamin Miller at an annual rental of $6,200, to be used for a men's furnishing goods store.

SEVERAL DEALS IN STORES AND FLATS RECORDED

In addition to sales of business property noted elsewhere, the following interesting transactions were reported:

The property at the southwest corner of Halsted and Lake streets, 100 feet on Halsted by 50 on Lake, improved with six one story store buildings, has been purchased by Samuel Kohn from Abraham Bernstein for a reported consideration of $46,000. Mr. Bernstein acquired the property in 1910 through George S. Lurie for $38,500. Benjamin Rosenberg & Co. were the brokers in the present transaction, and Mr. Cohn conveyed in part payment the two flat building [illegible] Michigan avenue at $20,000.

The property at the south[illegible]corner of Forty-seventh street and Evans avenue, lot 128x125 feet, improved with row of six one story stores, has been sold by William Herbert Johnson of Glencoe to Louis D. Schmidt for a reported $38,000, subject to $15,000, the seller taking in part payment the property in Ashland avenue, just north of Sixty-third street, 50x125, with a three story store and flat building at a reported $31,000, subject to $13,000. William H. Mulholand & Co. were the brokers.

Record was made of the purchase by the American Cereal Coffee company from the estate of M. Herely of the property in Chicago avenue, 125 feet west of Franklin street, north front, 75x180 feet, with two and three story buildings, for a stated consideration of $67,000, subject to an incumbrance of $10,000. The company has been occupying the property for some time.

Real Estate Transfers

Real estate transfers yesterday totaled 248, including 29 Torrens, and involved a total consideration of $473,997. There were 180 in the city and 68 outside, as follows:

Rogers Park	16	Thornton	8
Jefferson	43	Norwood Park	3
North Town	1	Cicero	26
South Town	5	Lyons	4
Hyde Park	23	Evanston	2
Lake	30	Bloom	7
Calumet	8	Leyden	2
West Town	50	New Trier	9
Stickney	6	Niles	1
Proviso	3	Worth	3

Figures for the Week

TRANSFERS.	No.	Amount.
Last week	1,443	$2,695,592
Same wk. last yr.	972	1,246,000

TRUST DEEDS, MORTGAGES.	No.	Amount.
Last week	1,134	$5,230,784
Same wk. last yr.	740	2,760,984

BUILDING PERMITS.	No.	Cost.
South	8	$ 285,200
Southwest	32	1,190,400
North	7	124,000
Northwest	24	526,100
Totals	71	$2,125,700
Same wk. last yr.	44	881,400

NEW CAR WHEEL COMPANY PLANS HAMMOND PLANT

Buys Twenty-seven and One-half Acre Site.

The Liberty Car Wheel company of Indiana, a new concern, said to be backed financially by Chicago and Hammond men, is about to establish a new plant on twenty-seven and one-half acres in Hammond, just north of the Illinois Car and Equipment company plant, purchased from the East Chicago company for a reported consideration of $27,000. The tract has both Indiana Harbor Belt and Pennsylvania railroad frontage, and preliminary work has begun on the construction of a plant to cost several hundred thousand dollars. The company manufactures cast iron wheels under a new and improved process.

Will Employ 500.

Among those behind the new concern are P. H. Joyce, president of the Illinois Car and Equipment company, the Steel Car company of Cleveland and the Illinois Nut and Bolt company; F. O. Bunnell, formerly vice president of the Southern Wheel company of St. Louis; Peter W. Meyn, president of the Lake County Savings and Trust bank of Hammond; John E. Fitzgerald, vice president First National bank of Hammond; and Bryan Tighe, vice president Bicket Coal company, etc. It is expected the new plant will give employment to 500 persons. The sale of th land was negotiated by Gostlin, Meyn & Hastings of Hammond. C. A. Westberg, vice president of the East Chicago company, represented the seller.

West Side Sale.

The Northern Trust company, trustee under deed in trust from Harriet B. Bosley, has sold to the American Parlor Furniture company the property now occupied by the company at the southeast corner of North Lincoln street and Austin avenue for a reported consideration of $30,000. The lot is 125x133 feet and is improved with a three story building. It is stated the company contemplates the erection early in the fall of another building in order to meet its business needs. Levinson & Hoffman attended to the legal details for the company.

NORTHWESTERN 'U' AFTER SITE FOR BUILDINGS

An important development in the near north side district is the announcement that the Northwestern university has nearly completed negotiations for the tract bounded by Chicago avenue and Superior street from Fairbanks court to the lake. The property is being acquired from Arthur L. Farwell of the John V. Farwell company, and will house the down town departments of the university. It is said the plans contemplate the removal of the law, dental, pharmaceutical and commerce departments of the university, now housed in the old Tremont house property at the southeast corner of Dearborn and Lake streets.

The site in question is nearly two blocks long east and west and was occupied by the tabernacle used during the Billy Sunday campaign here. The negotiations are being conducted by the Bowes Realty company.

LIGHT & HEAVY MANUFACTURING.

STAMPING, SCREW MACHINE work, tools, dies. Metalware Corporation, 230 W. Superior-st.

PRODUCTION WORK.

Metal stamping and general mfg., experimental work, tools, and dies. Armand Machine Works, Inc., 442 N. Wells-st. Phone Main 200.

STEEL MFG. PLANT LOOKING FOR SOME steel products to mfr. in quantities; excellent facilities; sheet metal, forgings, and welding. Address T M 138, Tribune.

WISH TO HEAR FROM A SHOP HAVING facilities for mfg. accurately steel products during early work on cash basis. Address F 503, Tribune.

WELL EQUIPPED TO MANUFACTURE wire articles every descrip.; wire straightened, formed, cut to order. Modern Wire Specialty Co., 1632 Fulton-st. Seeley 3740.

AUTOMATIC AND HAND SCREW MACHINE work up to 9¼ inches; also lathe work wanted. 2915 S. Wabash. Calumet 6266.

MANUFACTURING CONCERN WANTS work for No. 3 punch press. Phone Irving 3453.

TOOL, DIE STAMPING, M. H. WORK A.D. LIGHT MFG. SPEC. MACHY. GITS ELEC. TRIC CO. 555 W. MONROE. MAIN 2577.

DRILL PRESS AND LATHE WORK WANTED, Universal Elect. Home Ldry. Mchy. Co., 550 W. 12th-st. Harrison 1867.

TOOLS, DIES, MODELS, EXPERIMENTAL work. Main 4707. Atlas, 100 N. Wells-st.

BILLIARDS AND BOWLING.

NEW AND USED BILLIARD AND POCKET tables, all grades; easy payments; will rent and apply on purchase price. The Brunswick-Balke-Collender Co., 623 S. Wabash-av.

FOR SALE—THREE POCKET BILLIARD tables, tobacco and soft drink business; owner leaving town; easy terms for quick sale. J. R. DRYBROUGH, New Buffalo, Mich.

BILLIARD AND POCKET TABLES—Low prices. Easy terms. KEEFE & HAMMER CO., 17 N. Wabash.

4 POOL TABLES CHEAP; CASH OR TERMS; must sell at once. ROBT. S. DIEHL, 4301 Cortez-st.

FRED HAUPT & SONS BILLIARD TABLES for bar, club or home; $25 down buys home table. 3236 Ogden-av.

FOR SALE—HIGH GRADE STANDARD SIZE mahogany pool table; no reasonable offer refused. Tel. Oak Park 820.

2 BILLIARD, 4 SLATE POOL TABLES FOR sale, cheap. Address O 536, Tribune.

MACHINERY AND TOOLS.

MACHINERY BARGAINS.

1—1¼ in. Cleveland Auto. Screw Machine.
1—2¾ in. Cleveland Auto. Screw Machine.
1—No. 6 Becker Vertical Milling Machine.
1—18 in. x 8 ft. Barker Screw Cutting Lathes.
3—18 in. x 7 ft. Ryerson Screw Cutting Lathes.
19—16 in. x 6 ft. Rockford Turning Lathes.
1—10,000 lb. Olsen Testing Machine.
6—6 in. Racine Power Hack Saws.
1—22 in. Aurora Drill Press.
1—8 Spindle Bauch Drill Press.
2—300 ft. Bury Belt Driven Compressors.
2—250 ft. Bury Belt Driven Compressors.
1—1 yd. Koehring Portable Concrete Mixer.
1—9 in. x 15 in. Champion Stone Crusher.
1—8 in. x 24 in. Eureka Stone Crusher.
1—No. 3 Gates Gyratory Stone Crusher.
1—12 in. Morris Centrifugal Sand Pump.
1—8 in. Morris Centrifugal Sand Pump.
1—9¼ in. x 10 in. Lederwood dbl. cyl. dbl. drum Hoisting Engine with boiler.
1—9¼ in. x 8 in. Flory, dble. cyl., sgl. drum Hoisting Engine with boiler.
1—Chambersburg 6,000 lb. Dbl. Frame Stm. Hammer. Brand new.
6—Vertical Round Open Top Tanks with cone bottom approximately 9 ft. 18 in. diameter, 16 ft. high, including cone head, ¼ inch material, angle iron, round top.
20—10,000 gal. Steel Storage Tanks.
6—8,000 gal. Steel Storage Tanks.
40—100 gal. new Galvanized Steel Storage Tanks, 14 gauge material.
6—36 in. x 6 ft. Tanks, 65 lb. water pressure.
10—36 in. x 8 ft. Tanks, 65 lb. water pressure.
Complete stock of belting, shafting, pulleys, hangers, and power transmitting machines of all kinds. Write us your requirements.
SMOKESTACKS—Every description always on hand. Advise us your requirements.
Machinery Bulletin No. 307, describing our complete stock of machinery, tanks, etc., mailed on application.
HARRIS BROTHERS CO.,
35th and Iron-sts. McKinley 1900.

For Sale—Used Machinery.

Two 24 in. Rockford back geared drill presses.
No. 1 Cinn. plain miller.
15 h. p. Gen. Elec. A. C. motor, 1,200 r. p. m.
No. 2 Farwell gear hopper.
Two No. 3 Farwell gear hoppers.
No. 2 Marvel hack saw.
24 in. x 14 ft. Flather engine lathe.
18 in. x 8 ft. Hoyte & Noy engine lathe.
42 in. x 42 in. x 13 ft. Ohio planer, 2 heads.
20x26x8 Whitcomb planer, 2 heads.
24x24x6 Morse planer, single head.
16 gauge gang slitter.
MACHINERY SALVAGE CO.,
1850 N. Fulton-st.
Seeley 40-4.

IMMEDIATE DELIVERY.

2 1,500 K. W. 80% P. F. 50% overload 4 hr. Turbos cond. 6,000 ft. sur. cond. Auxls. 6,600 V. 60 CY., 3 PH.
ROSS POWER EQUIP. CO., Indianapolis, Indiana.

QUENCHING OIL AND CUTTING COMPOUND.

100 brls. high grade Cutting and Drawing Compound; also 50 brls. best Quenching oil; purchased from munition plant; will sacrifice to move quickly.
HARRIS BROTHERS CO.,
35th and Iron-sts. Phone McKinley 1900.

FOR SALE—1 CROCKER WHEELER, 18 K. w., 160 amp., 110 volt, D. C., 800 R. P. M. generator; also 1 Curtis G. E. non-condensing turbine generator, 50 lbs. steam pressure, 3,600 R. P. M., 115 volt D. C., 25 K. W., 208 amp.; both in excellent condition. R. F. MITCHELL & SONS, 330 Orleans-st. Phone Franklin 4974.

FOR SALE—ONE 6 IN. WOODS TURRET lathe, 14 in. swing, with counter shaft, chucks and accessories; one 14 in. Smith & Mills shaper, complete with counter shaft; both machines just taken out of service and are in first class working condition; must be sold immediately. Phone or write MORTON SALT CO.

FOR SALE—ONE 10 TON KROESCHELL Carbonic Gas Refrigerating Machine, belted to steam engine; large quantity of coils; used 2 months a year; condition good as new; a real bargain.
EDWARD M. HELLER & CO., 144 W. Kinzie.

TWO 48X13 TUBULAR BOILERS, TWO Kewanee firebox boilers, two steam pumps, one 4x2x10 steel tank, portable firebox boiler on wheels, 25 H. P. Nadis steam engine, 20 H. P. upright boiler, one 12x8 Ingersoll-Rand receiver feed water heater. C. B. Iseli & Son, 1701-7 Winnebago-av., Humboldt 6083.

FOR SALE — ONE HOLT CATERPILLAR tractor and 5 bottom Oliver plows. 1 Cleveland Caterpillar Tractor and Oliver 2 bottom Plow; 1 Fordson Tractor and 2 gang plows. 3 horses, harness, and other farm implements. Write or call R. H. OSTRANDER, Schneider, Ind.; 50 miles from Chicago.

FOR SALE—24x10 NEW HAVEN ENGINE lathe, $500; 3 large root blowers; 14 and 16 inch opening, in good condition; 4 and 5 ft. radial drill; Nos. 2 and 3 Sturm sewing machines; 24 in. planer; 2 heads; 3 hor. boring mills; Oti grinder; Avery ball bearing drills. 321 N. Crawford-av.

FOR SALE—1 BLACK BROS. POWER veneer press, Berlin Royal 60 and 42 in. 3 drum sanders, 1 No. 17 Madison turning lathe; 1 Yates No. 185 four head double planer 50x8. Write for complete list.
AMERICAN MACHINERY EXCHANGE, 251 W. Lake-st. Main 3672.

FOR SALE—CHEAP, TOLEDO NO. 55, straight side press, 3 inch stroke. Toledo No. 50½ straight side press, 6 inch stroke.
J. ROTHSCHILD,
207 Norman-av. Brooklyn, N. Y.

WANTED—TWO NO. 6-0 SINGER SEWING machines for sewing books; must be in good working order; spot cash. W. B. CONKEY CO., Hammond, Ind., or 502 Marquette Bldg., Chicago.

SELL 2 SPINDLE BARNES MFRS. DRILL press, speed engine lathes, 10 d. c. motors, grinders, forge, 3 h. p. gasoline engine, 340-laus, air compre., bench drill, $20. DUCKO, 1857 W. Lake-st.

ELECTRIC MOTORS.

WE BUY, SELL, REPAIR, LARGE STOCKS. ARTHUR JONES ELEC. CO., 2837 S. STATE-ST. PHONE COLISEUM 8700.

30 IN. BANDSAW, HEAVY HAND SCREW press, bench power punch press; all sizes power square shears. Enterprise, 50 S. Clinton-st.

FOR SALE—ALL SIZES, NEW AND USED leather belting, hangers, shafting and pulleys. THE CLINTON SUPPLY CO., 117 S. Clinton.

ONE WEBSTER OPEN FEED WATER heater, 1,000 h. p.; one Webster open feed water heater, 500 h. p. Call Randolph 5098. 713 Marquette Bldg.

1 HIGH PRESSURE SPRINKLER SYSTEM tank, size 60 in. diam. by 25 ft. long; also large quantity of sprinkler heads. SEFFREN IRON & MACHINERY CO., 213 N. Halsted-st.

FOR SALE—ONE IDEAL HORIZONTAL ENgine, one 75 K. W. A. C. generator. One 60 K. W. D. C. generator. Several D. C. motors. Merkle Broom Co., Paris, Ill.

WANTED—5 H. P. DIRECT DRIVE POLISH lathe, 3,600 R. P. M.; also good spinning lathe. Howe Lamp and Mfg. Co., 115 E. Ontario-st.

WANTED TO BUY—FOR CASH—POWER brake for ¾ inch metal; also large steam driven duplex air compressor. Edward M. Heller Co., 144 W. Kinzie.

WANTED—ELECTRIC TRAVELING CRANE, 10 ton capacity, 30 to 40 ft. span; give description and price. UNION IRON PRODUCTS CO., Box H, East Chicago, Ind.

WANTED—INCLINABLE PUNCH PRESS, bed 12x18 or more, about same as Bliss 21¼; good condition; lowest price. Fiber Glass Food Cover Co., 3415 N. Ashland.

FOR SALE — 1 54X14 FT. HOT WATER boiler in good order; can be seen now in use at Evanston hospital; suitable for green house or flat building. See engineer.

CALL R. L. BAKER, RAND 1456. FOR NEW or used boilers, tnk. sets, engines, heaters, power pl. equip. Edison Bldg., Chicago.

1,600 LBS. 3 11-16X30 GAUGE SOFT brass coils, 20c. Howe Lamp and Mfg. Co., 115 E. Ontario-st.

WANTED—4 AMERICAN CAN PUNCH presses, No. 0 and No. 1, Maxant Button & Supply Co., 118 S. Clinton.

FOR SALE—ELECTRIC MOTORS, ¼ H. P. and up, 110 or 220 volt a. c. or d. c. Oizch Electric Co., 313 S. Clinton-st., Wabash 1265.

WANTED—MATTISON BELT SANDER, A1 condition; one tumbling barrel. HENRY M. LA PIERRE CO., 1314 W. 21st-st.

SCALES REPAIRED, BOUGHT AND SOLD. COLUMBIA SCALE CO.,
2439 N. Crawford. Albany 4.

WANTED—35 OR 40 H. P. 600 R. P. M. 220 volt direct current motor. Co-Operative Plating, Superior 131.

FOR SALE—1 RANSOME CONCRETE MIXer; no dealers need apply. Address T O 172, Tribune.

FOR SALE—1 MARSH-CAPRON TILTING concrete mixer; no dealers need apply. Address T O 200, Tribune.

WANTED—TINNER'S TOOLS, BRAKE, SQ. shears, rollers, turning machines, stakes, etc. Phone Oakland 9752.

WANTED—NEW OR USED ¼ OR ½ H. P. variable speed A. C. motor. Ph. Stewart 2236.

FOR SALE—1 SACK STANDARD CONcrete mixer; no dealer need apply. Address T O 199, Tribune.

EXHAUST FANS, WANTED—BOTH A. C. and direct current; will pay cash. Call Superior 268.

WANTED—ELECTRIC DRILL 8, ¼ INCH, CApacity, over 220 volts, D. C. Address T P 305, Tribune.

WANTED—NEW OR USED 60 IN. POWER squaring shear machine; state price. Address T S 428 Tribune.

FEED WATER HEATER, BRASS TUBES, 30 in h by 6 ft. Wentworth 2534.

WANTED—NO. 5½ OR LARGER GEARED punch press. Call Monroe 4739.

FOR SALE—14 H. P. GAS ENGINE, $125; good condition. 321 N. Crawford-av.

WOODWORKING MACHINERY WANTED. Highest cash price. Address O 556, Tribune.

FOR SALE—LATHE DRILL PRESS, BLACKsmith's forge; reasonable. 1810 N. Wells.

FOR SALE—LARGE PEAN VACUUM PUMP, good cond., 2500 S. Robey-st.

WANTED—FOR CASH A SMALL SCREW Cutting Lathe. E. Webster, 26 W. Quincy.

$35 TAKES 1 H. P. MOTOR, 110 V., D. C. Address O 111, Tribune.

WANTED—1 HEAVY BAR GEARED DRILL press. Address T F 307 Tribune.

FOR SALE—GASOLINE OUTFIT, 50 GAL wheel tank. Austin 1106.

MACHINERY AND TOOLS.

REAL BARGAINS FOR QUICK BUYERS.

One No. 4 Nye vacuum pump.
One 6x8x10 Cameron brass fitted pump.
One 6x6x8 Knowles boiler feed pump.
3 tons of 16 in. rails.
5 tons of ⅝x6 band irons.
One 4x6 vertical engine.
One 3x5 vertical engine.
One 42 in.x8 ft.x36 in. steam jacketed mixing tank.
One 30 h. p. Olds gasoline engine.
Two d. d. belt driven friction hoists.
One 10x16x10x10 two stage Ingersoll Sergeant Air Compressor.
10 2 in. Morris horizontal centrifugal pumps.
One 24 in. Walcott geared shaper.
One 32x21 Pond engine lathe.
One 16 in. hand and power post drill.
One 100 gal. tar kettle on wheels.
One 96 in. Stuyvesant hot blast fan.
Fifty section 1 in. hot blast coils.
One 10 h. p. 125 volt compound wound d. c. motor.
Large stock of beams, channels, and rails cut to length.
Belting, pulleys, shafting, and hangers.
Steam, hot water heating boilers, radiators, and valves.
Pipe, steel, and prepared roofing.
Phone, wire, or write.
AMERICAN HOUSE WRECKING CO.,
734 Monadnock Block
or machinery department,

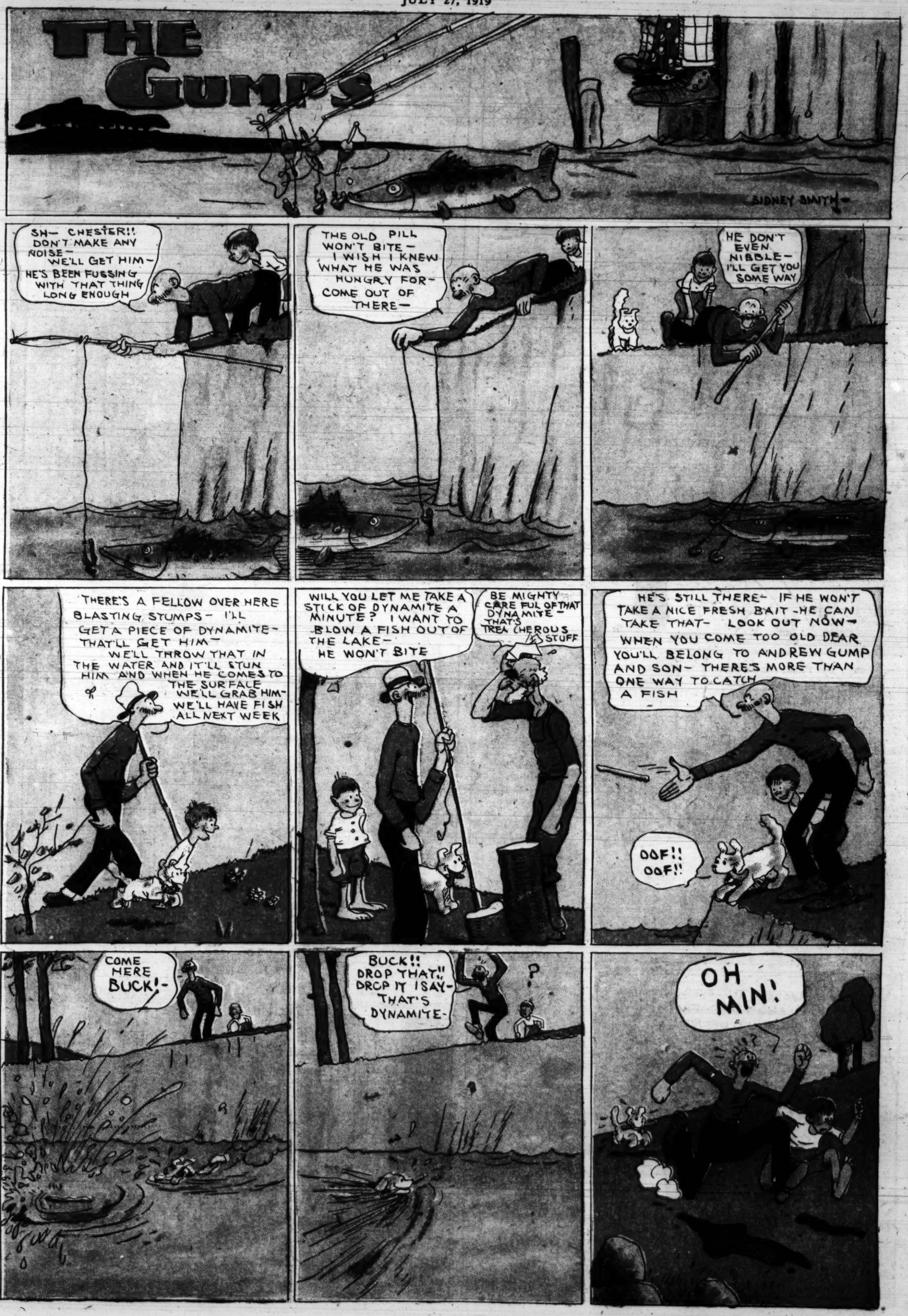
PART FOUR

The Chicago Sunday Tribune.

THE WORLD'S GREATEST NEWSPAPER

COMIC SECTION

JULY 27, 1919



(Copyright: 1919: By The Tribune Company, Chicago, Ill.)

The Bride Fold-a-way Doll



Directions for Cutting Out the Bride and Her Trousseau

Mount the doll on heavy paper—an old magazine cover will do nicely—when dry trim off the black lines around the doll; cut into the **double lines** on the bases to make locks, and into the **double lines** on the body to make slits into which the fastening tabs of the dresses fit. Fold over **directly** on the dotted lines at the top of the head and the dotted lines at the feet in opposite directions. Bring the bases together and slide the locks from one side into the locks on the opposite side. The doll will then stand alone.

It will not be necessary to mount the dresses, etc., but cut into the slits of the dresses; fold **directly** on the dotted lines and fit the fastening tabs into the slits. Dolly's clothes are put on and taken off like real dresses, they fit on tightly and will not drop off; and just think! you will have backs to all the dresses as well as fronts, and Dolly herself will stand up straight without any unsightly easel. Next week a Stenographer Doll with complete wardrobe will appear on this page.

(Copyright: 1919: By The Tribune Company, Chicago, Ill.)

ROTOGRAVURE SECTION

Chicago Sunday Tribune.

THE WORLD'S GREATEST NEWSPAPER

JULY 27, 1919

THE LOVE LIFE OF HAROLD TEEN









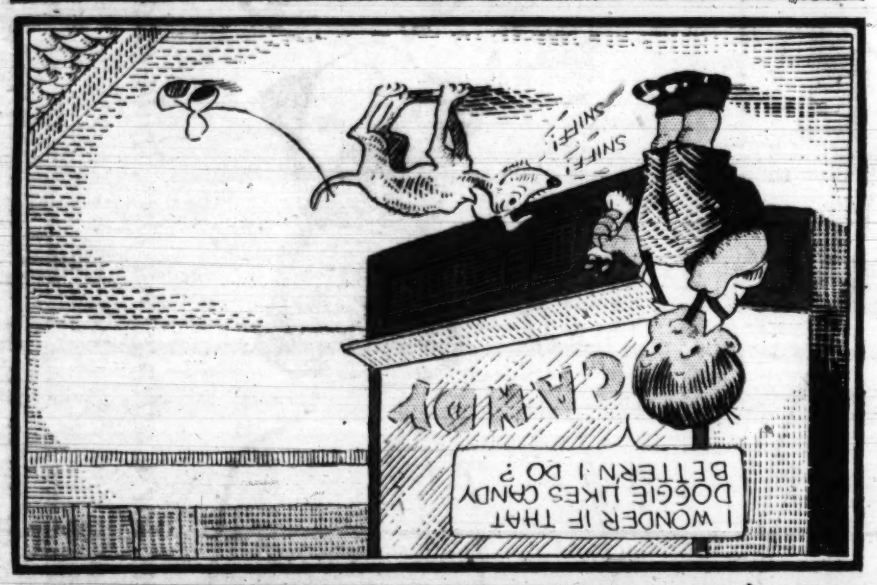

I'LL GO GET MY MUVVER AN' DADDY!
THAT LITTLE GRANDSON OF OURS HAS A BIG HEART - DON'T YOU THINK SO, MOTHER?
AND SMART TOO! GOODNESS KNOWS WE SURE NEED A GOOD DOG 'ROUND HERE! REMEMBER THOSE TWO PIES STOLEN TWO YEARS AGO?


SEE? DERE'S MY DOGGIE!
I'LL HAVE THIS BOWL OF MILK AND CRACKERS READY WHEN HE WAKES UP; THEN ME AND BUDDY WILL GO BUY HIM A NICE COLLAR
SH-H, FOLKS; THE POOR DEAR HAS JUST GONE TO SLEEP!
R. LLANUZA.

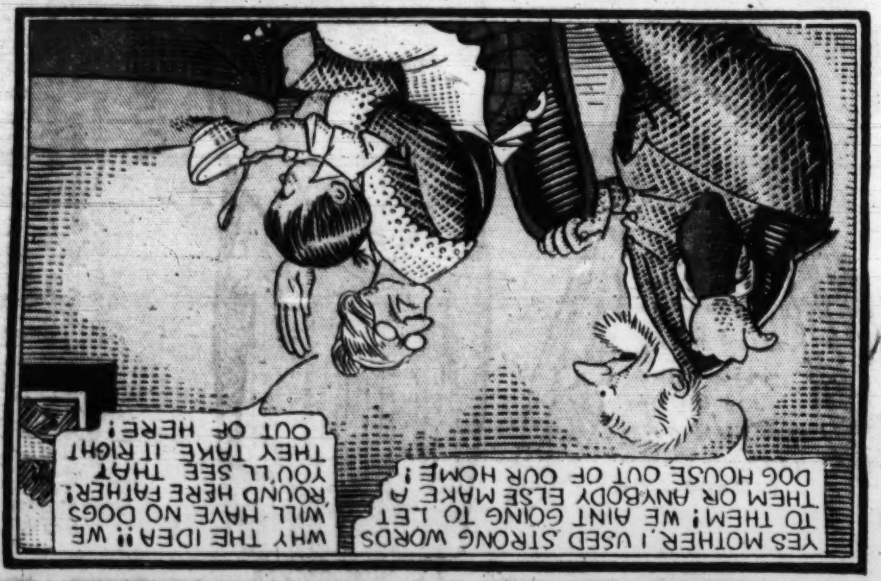

GEE! HE'S A SMART DOGGIE ALL RIGHT! HE LIKES MY CANDY!


LOOK GRANMA 'N GRANPA, WHAT A SMART DOGGIE I GOT! I BETCHA HE'S A GOOD WATCH DOGGIE TOO! HE WILL KEEP THE BOOGYMANS AN' SANMANS AWAY; HE LIKES CANDY AN' THINGS!
OO, MY! WHAT A NICE BIG DOGGIE BUDDY HAS!
I'LL GO GET HIM A BIG BOWL OF MILK!


TAKE IT BACK AND SAY I THANK HIM VERY MUCH BUT THAT I CAN'T KEEP THE DOG HERE!
LO DADDY! I KNOW WHERE I KIN GET A LOT OF CANDY FOR ONE PENNY!


I WONDER IF THAT DOGGIE LIKES CANDY BETTER'N I DO?
SNIFF! SNIFF!


OH PAPA! YOU SHOULDN'T BE SUCH A CRANK ABOUT A HOUSE PET!
WHY, FATHER, THIS IS A THOROUGHBRED BOSTON BULL PUP GIVEN TO ME BY A FAMOUS DOG FANCIER AND-
TAKE IT AWAY! WE DON'T WANT ANY DOGS 'ROUND HERE!


YES MOTHER, I USED STRONG WORDS TO THEM! WE AINT GOING TO LET THEM OR ANYBODY ELSE MAKE A DOG HOUSE OUT OF OUR HOME!
WHY THE IDEA!! WE WILL HAVE NO DOGS 'ROUND HERE FATHER! YOU'LL SEE THAT THEY TAKE IT RIGHT OUT OF HERE!


"THE BOSS"
BUDDY'S FATHER
BUDDY'S MOTHER
BUDDY'S GRANDMA
BUDDY "THE BOSS"
BUDDY'S GRANDPA

THE LOVE LIFE OF HAROLD TEEN

ROTOGRAVURE SECTION

Chicago Sunday Tribune.

THE WORLD'S GREATEST NEWSPAPER

JULY 27, 1919

A "TRIBUNE" ARTIST IN THE RHINELAND



The Progress of Civilization.



One of the Rhenish Lorelei.



Chocolate is a commodity much in demand, — in fact it has many a way to many a Fraulein's heart



Fraternizing is forbidden.

Heinie in "Civies"

The mere fact that the war is over hasn't interrupted the series of sketches with which Lieut. Herbert Morton Stoops of " The Tribune's " art department has recorded his observations as an artillery officer in the A. E. F. Here are some notes on human nature as the " Amaroc " sees it in occupied Germany.



Soft, shapely, unshrunken!

How to make your precious sweaters stay new

YOU used to watch your sweater get soiled, with a wry smile. What could you *do* to bring it back to life? There was the laundress. But she would ruin it the very first time she washed it. The cleaner's? That way seemed such an inexcusable expense.

But *now*. You can wash your sweater yourself—in rich Lux suds—and it won't shrink! Won't lose its shape! Will come out just as soft and shapely as the day you bought it.

Sweaters should never be rubbed. Wool fibre is the most sensitive fibre there is. When you twist wool or rub it, it becomes stiff, matted and shrunken. You simply don't dare trust it to ordinary soap.

But Lux comes in pure delicate flakes that dissolve instantly in hot water. In a moment you whisk them up into a rich, foamy lather.

With Lux, there is not a tiny particle of solid soap to stick to the soft woolen and injure it. Not a bit of rubbing to mat and shrink the delicate fibres. You simply dip your sweater up and down in the rich Lux lather—squeeze the suds through the soiled parts—and take it out again so soft and fresh and fluffy you can't believe it has been washed.

Wash your sweater this year the gentle Lux way. Have it stay new all summer long. *Lux won't hurt anything pure water alone won't injure.* Your grocer, druggist or department store has Lux. Lever Bros. Co., Cambridge, Mass.

USE LUX FOR ALL THESE

Laces	Washable Taffeta	Silk Stockings
Crepes de Chine	Washable Satin	Silk Underthings
Mulls	Organdies	Baby's Flannels
Chiffons	Dimities	Damasks
Georgettes	Voiles	Blankets, etc.

No suds so wonderful as Lux for dainty things

TO WASH COLORED SWEATERS

Whisk Lux into a rich lather in very hot water—two tablespoonfuls to the gallon. Add cold water to make the suds lukewarm. Swish your sweater about in suds. Wash quickly, pressing the suds through the sweater, but do not rub. Rinse three times in lukewarm water. Dissolve a little Lux in the last rinsing to leave your sweater soft and woolly. Never wring sweaters. Squeeze the water out, and spread on a towel to dry in the shade.

LUX



IF YOU ARE NOT SURE A COLOR IS FAST

If you are not sure a color is fast, first wash a sample and dry it. If the color runs, try to set it in the following way, first testing a bit of the fabric: A half cup full of vinegar to a gallon of cold water may be used to set most colors of sweaters. Soak the article, then rinse thoroughly before washing it. After washing, add vinegar to the last rinsing to hold the color. Always wash colors as quickly as possible.

Lux won't cause any color to run which pure water alone will not cause to run.

Copyrighted, 1919, by Lever Bros. Co.

PREVENTS ACCUMULATION OF CARBON



YOU can keep your motor snappy and full of "pep" by **preventing** the accumulation of carbon. Don't wait until your engine is choked and caked with it. Use Johnson's Carbon Remover every 500 miles, then the carbon is removed while it is soft and powdery, eliminating the frequent grinding of valves and **keeping** the motor **always** clean. No experience or labor required—you can easily do it yourself in ten minutes–and the cost is trifling.

JOHNSON'S CARBON REMOVER

Johnson's Carbon Remover is a perfectly harmless liquid to be poured or squirted into the cylinders. Millions of cans have been used with satisfaction. It simply softens the carbon, then the heat from the engine pulverizes it and it is blown out the exhaust. Johnson's Carbon Remover contains no acids and does not affect lubrication.

It is the easiest, cleanest, safest and most satisfactory remedy for carbon. It will save you from $3.00 to $5.00 over any other method without laying up your car. A dose of Johnson's Carbon Remover—the engine laxative—will stop that knock—quiet the motor, and give the maximum power with the minimum amount of fuel.

KEEP YOUR CAR YOUNG



Johnson's Radiator Cement

will stop leaks immediately without laying up the car—no mechanical experience required. It contains nothing which can clog or coat the cooling system and is absolutely harmless in every respect. It isn't a makeshift—it's a permanent repair. It will ordinarily seal a leak in from two to ten minutes. A half pint is sufficient for a Ford or other small radiator.

Johnson's Black-Lac

Here is a preparation with which you can make your gray, dusty top and side curtains look like new. Johnson's Black-Lac is unequaled for blackening fenders, rims, hoods, lamps—and in fact, all worn metal parts. Prevents rust and keeps your car in a high state of repair.



Johnson's Hastee Patch

This is the ideal repair for tubes, casings and rubber goods of all kinds. No time, labor or heat required. A Patch can be applied in three minutes, and it's so simple a child can use it. Gives equally good results on a pin hole puncture or on a large blowout. Conveniently put up in strips.





Johnson's Valve Grinding Compound

Best by test for grinding all kinds of valves. Contains no glass, emery or grit. Made in two grades—the coarse for roughening and the fine for finishing. Put up in lithographed Duplex cans containing 2 ozs. each of the fine and coarse. Use Johnson's Valve Grinding Compound for all kinds of surfacing and polishing.

Drive around to our service station at 113 E. Superior Street (Chicago) and get an estimate on having the finish of your car put in perfect condition without revarnishing—simply with the use of Johnson's Cleaner and Johnson's Prepared Wax. Phone Superior 6516.

Write for our booklet on "Keeping Cars Young" —it's free

S. C. JOHNSON & SON, Dept. T, Racine, Wisconsin

ESTABLISHED 1882



JUNE ELVIDGE (Mrs. Lieut. Frank Badgely) after graduating from college started out to be a concert singer. But somebody from the Winter Garden saw her and nipped this little ambition in the bud by persuading her to join "The Passing Show of 1914."

So charming was she on the stage that the World company thought it would be a good little thing for them to secure her services for their pictures. So they set about it in the well-known monetarily seductive manner with the result that Miss Elvidge went to them—and stayed with them. Her address is still: World, Fort Lee.

In appearance Miss Elvidge is charming. Rather lissome—she doesn't run to stays—but she must have a care on that score. She has brown hair and eyes, is 5 feet 9 inches tall, weighs 135 pounds and was born in St. Paul, Minn., 1893.

Mae Tinee.



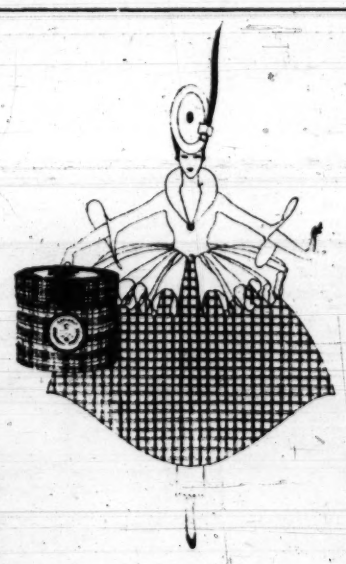
WILLIAM DESMOND is an Irishman, —born in Dublin. He received his education in New York, however, and there, I hear, started his histrionic career in "Quo Vadis." Several other productions boasted his name in their cast. Then he deserted for the screen, starting with Triangle. Jesse D. Hampton is featuring him now.

Some of the pictures you may have liked the best have been "Deuce Duncan," "The Prodigal Liar," and "A Romance in Overhalls."

Mr. Desmond boasts that he not only wrestles, boxes, rides, and rows, but that he is the author of three vaudeville sketches. He's 5 feet 11 inches tall, weighs 170 pounds and has black hair and blue eyes. (Regular Irish beauty, girls!)

Mae Tinee.





ARMAND'S
COMPLEXION POWDER
In The LITTLE PINK & WHITE BOXES

EVERYTHING that can be said of Armand complexion powder, of its wonderful invisible "clinginess," its delicate perfume, its velvety softness, has been said about many ordinary powders!

But there's one way to show you that Armand is a new and wonderful complexion powder and that is to have you try it yourself. Go to any of the better shops and buy a box of Armand, in Bouquet of Paradise, a medium powder, Amabelle, a light powder, and Aida, a delightful cold cream powder. Or send 15c and your dealer's name for a guest room box of each of these three powders. Write for your samples today.

The Armand Co.,
Des Moines, Iowa



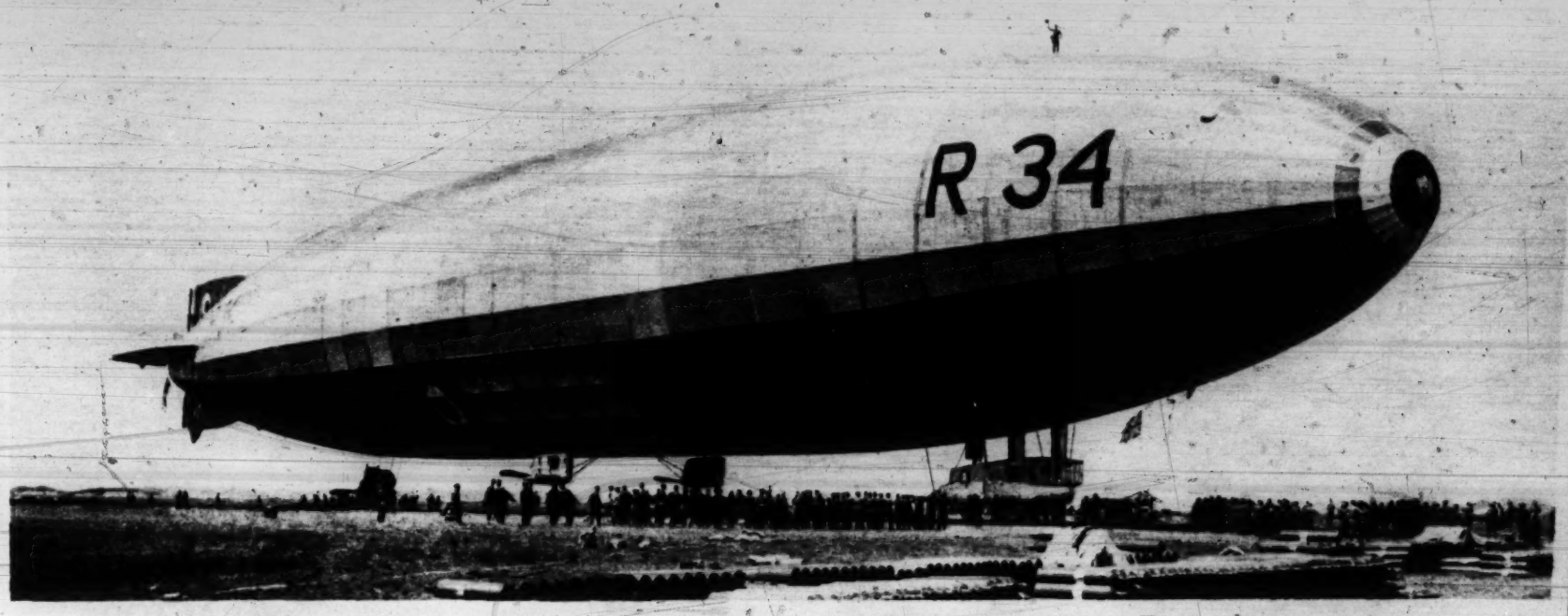
Actresses know the value of being smartly dressed. They discriminate keenly in every dress essential and invariably prefer

"J. C." RIBBONS

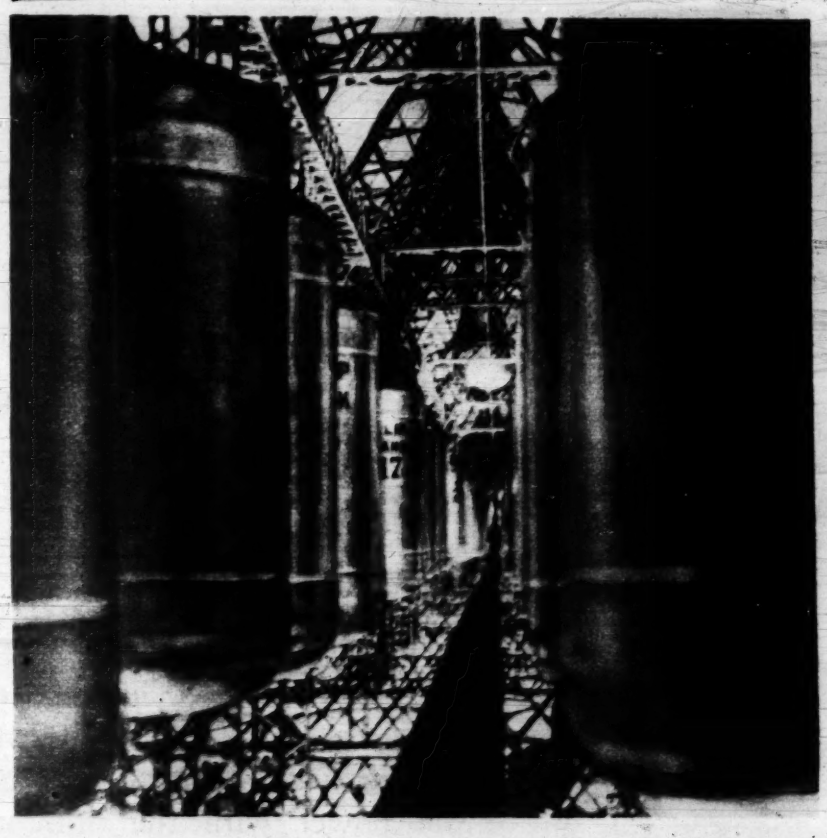
These unusual ribbons add the prestige of smartness and individuality to any dress creation. There's one for every need and purpose—buy them by name.

Lady Fair	Violet
Satin De Luxe	Sankanac
Trousseau	Democracy

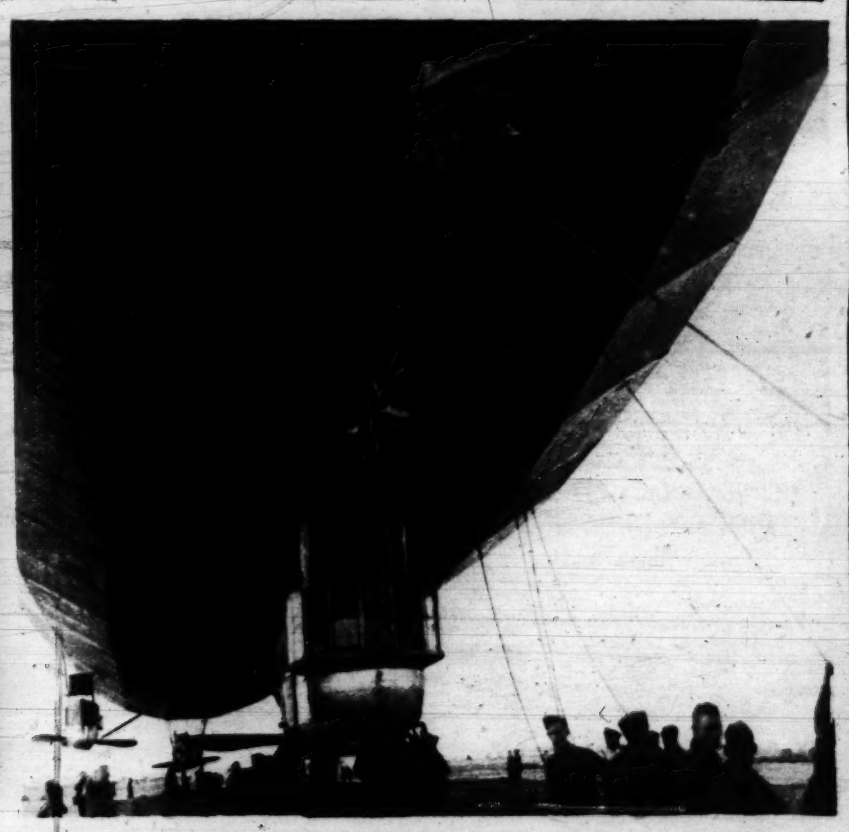
JOHNSON, COWDIN & COMPANY
New York



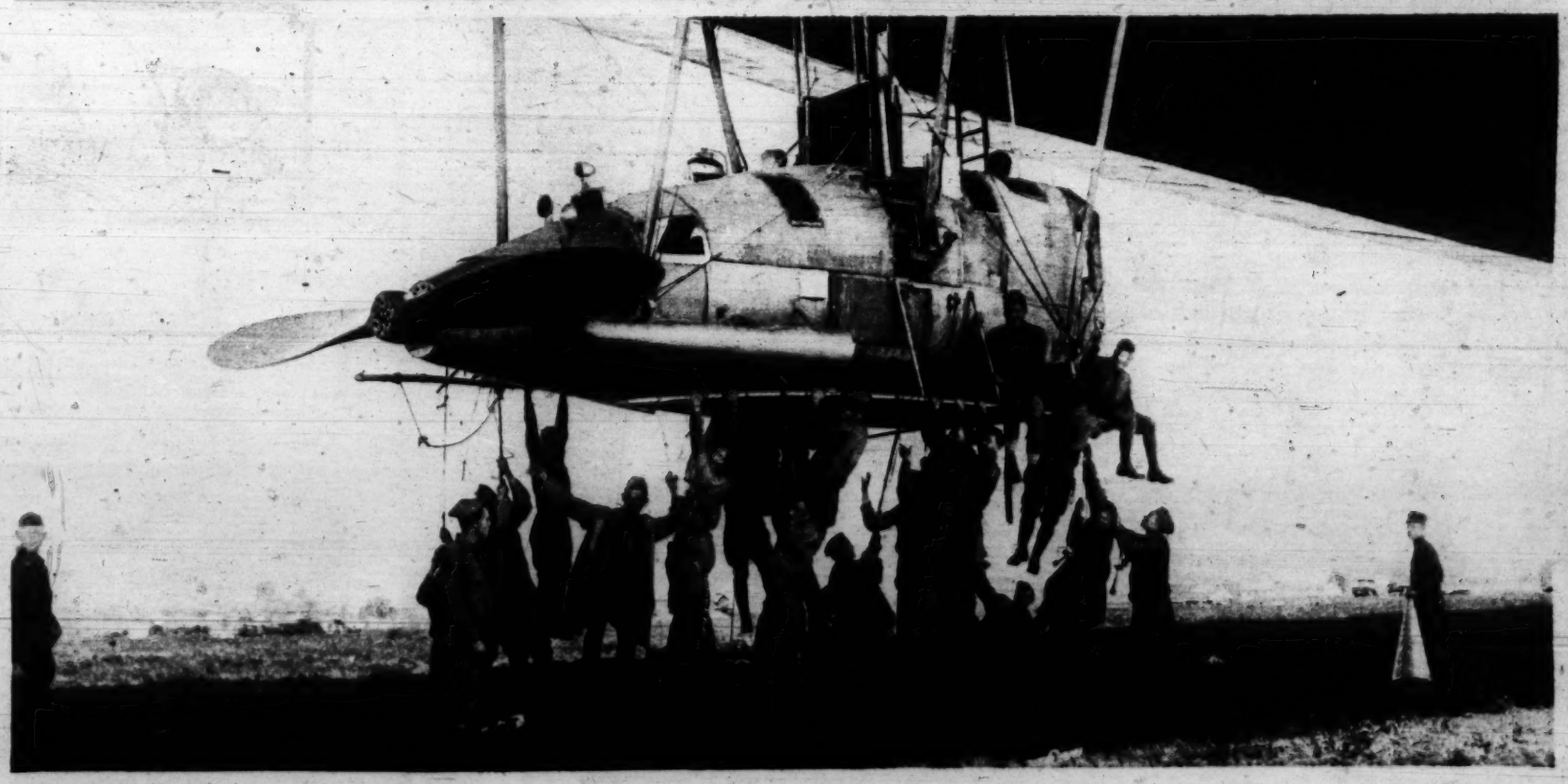
THE R-34 IN AMERICA—Making the first trans-Atlantic round trip by air proved a comparatively humdrum matter for the crew of the great British dirigible; it was their brief stay in this country that gave them their thrills. Just before this photograph was taken at Roosevelt Field, Mineola, the ship, with no hangar to hide in, had been torn from its moorings and nearly blown away. One adventurous American officer did his bit in the rescue by climbing on top of the huge gas bag. (Photograph copyright by Underwood & Underwood.)



INSIDE THE R-34—A picture made during the voyage from Scotland to America, showing the rows of gas containers and (down the center) the narrow deck on which the crew went from end to end of the dirigible. (Photograph from Underwood & Underwood.)



A CLOSEUP of the gash torn in the ship when it broke from its moorings. Quick work by 300 men of the balloon regiment saved the visitor from the fate of the American C-5, which was blown away and lost. (Photograph copyright by Underwood & Underwood.)



HOLDING DOWN ONE OF THE GONDOLAS while the stern cables were made fast. Note the ladder by which members of the crew climbed from the gondola into the interior of the ship. (Photograph copyright by Underwood & Underwood.)



SEA TERRORS NO LONGER—U-boats cut in three parts like so many sausages and dumped at the water's edge in Danzig as mute witnesses to Germany's humiliation. The German inscription on the photograph reads: "In compliance with the terms of the armistice, U-boats in course of construction had to be cut in three sections." (Photograph from Rhys G. Thackwell, Chicago Tribune Foreign Photo Service.)



EDWARD TESCHNER of Harvard winning his heat in the 100 meter dash at the inter-allied games held in the Pershing stadium at Joinville, France. Teschner hails from Lawrence, Mass. Note the insignia of various nations worn by the contestants.
(Photograph from Chicago Tribune Foreign Photo Service.)

KEE

There's room for 250,000 like these at Chicago's Beaches Today

PHOTOGRAPHS BY TRIBUNE NEWS PHOTO SERVICE

MISS BERNICE HENNEBERRY (left) and MISS ANN GLEESON, Fifty-first Street Beach

MISS RUTH MORINE, MISS GERTRUDE OHLIN and MISS CLEONA NELSON, Winona Beach

MISS WINIFRED O'DONNELL, Wilson Beach

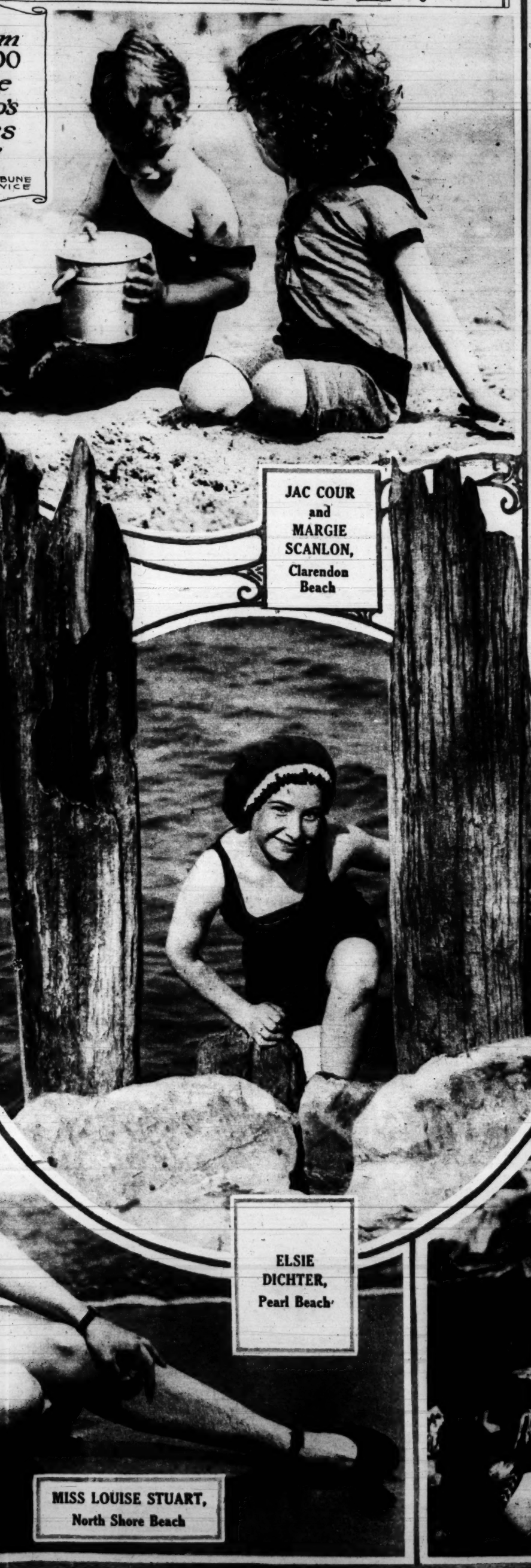
MISS HELEN LAGSTROM, Hollywood Beach

MISS
Ne

STAKEHOLDER FOR A RECKLESS BETTING MATCH

BOBBY MAKE-BELIEVE

EEP COOL!



JAC COUR and MARGIE SCANLON, Clarendon Beach

ELSIE DICHTER, Pearl Beach

MISS LOUISE STUART, North Shore Beach



MISS VIVIAN BOLLING, Wilson Beach

MISS VIRGINIA LANE, Clarendon Beach

MISS DOROTHY CLARKE (left) and MISS FRIEDA GLICK, Winona Beach

And his name is "Mr. Bones"



















BOBBY MAKE-BELIEVE : STAKEHOLDER FOR A RECKLESS BETTING MATCH





One Night There Came Calling On Esther
A Creature So Gorgeous And Grand
With A Brown Uniform, A Stripe On His Arm
And A Swagger Felt Hat In His Hand.



The Name Of The Caller Was Bobby
(None Other Than Bobby Next Door)
And What He'd Been About Was To
Turn A Boy Scout
Esther Thrilled - Looking Him
Up And Down.



And
One
For
Do W
Bobb
Beca
Pant
No E



And Then My But Esther
Was Lonesome
For Bobby Took Her At
Her Word.
He Stayed Well Away
For Day After Day
And Nothing Of Bobby
She Heard.



The Day That The Boy
Scouts Paraded
Our Esther Did Vanish
From Sight.
They Looked High And Low
Saying "Where Did She Go?"
O Dear But She Gave Them
A Fright!



Bob Heard Of The Loss
And Was So Sad.
He Thought That He
Couldn't Parade
For He Adored Esther
E'en Though She Did Pester,
And On Her Account
Was Afraid.



But
The
Set
Arr
Whe
Him
Our
Pas

ANGEL CHILD



And She Said - "O I'll Be One Too, Bobby. For Boy Scouts Don't Ever Do Wrong!" Bobby Said "Not A Chance Because Girls Don't Wear Pants!" No Esther, You Can Not Belong.



I Regret To Say Esther Then Ranted Forgot All Her Manners And Yowled! Scolded And Tore, Chased Herself 'round The Floor While Bobby Just Stood By And Scowled.



At Last Esther's Eyes Landed On Him. She Grabbed Him And Rushed To The Door. She Screamed In A Rage, "You Get Out, Bobby Page. Don't You Ever Come Back Any More!"



But At Last He Departed. The Boy Scouts Set Forth In A Gallant Array When Somebody Spied Him And Dashed In Beside Him Our Esther—Bob Near Passed Away!



"I Will Be A Boy Scout!" She Hollered, And Marched In Her Uniform Queer. While Out In The Crowd People Yelled Right Out Loud "Go It Old Dear! Hip Hooray!"



But That Night Bobby 'splained It To Esther. How On 'count Of Her Dress And Her Curls, There Wasn't A Doubt She Could Not Be A Scout— But She Could Join The Nice Camp Fire Girls.

Were You Ever A Camp Fire Girl? Esther Joins Next Week.

PART FIVE

The Chicago Sunday Tribune.

THE WORLD'S GREATEST NEWSPAPER

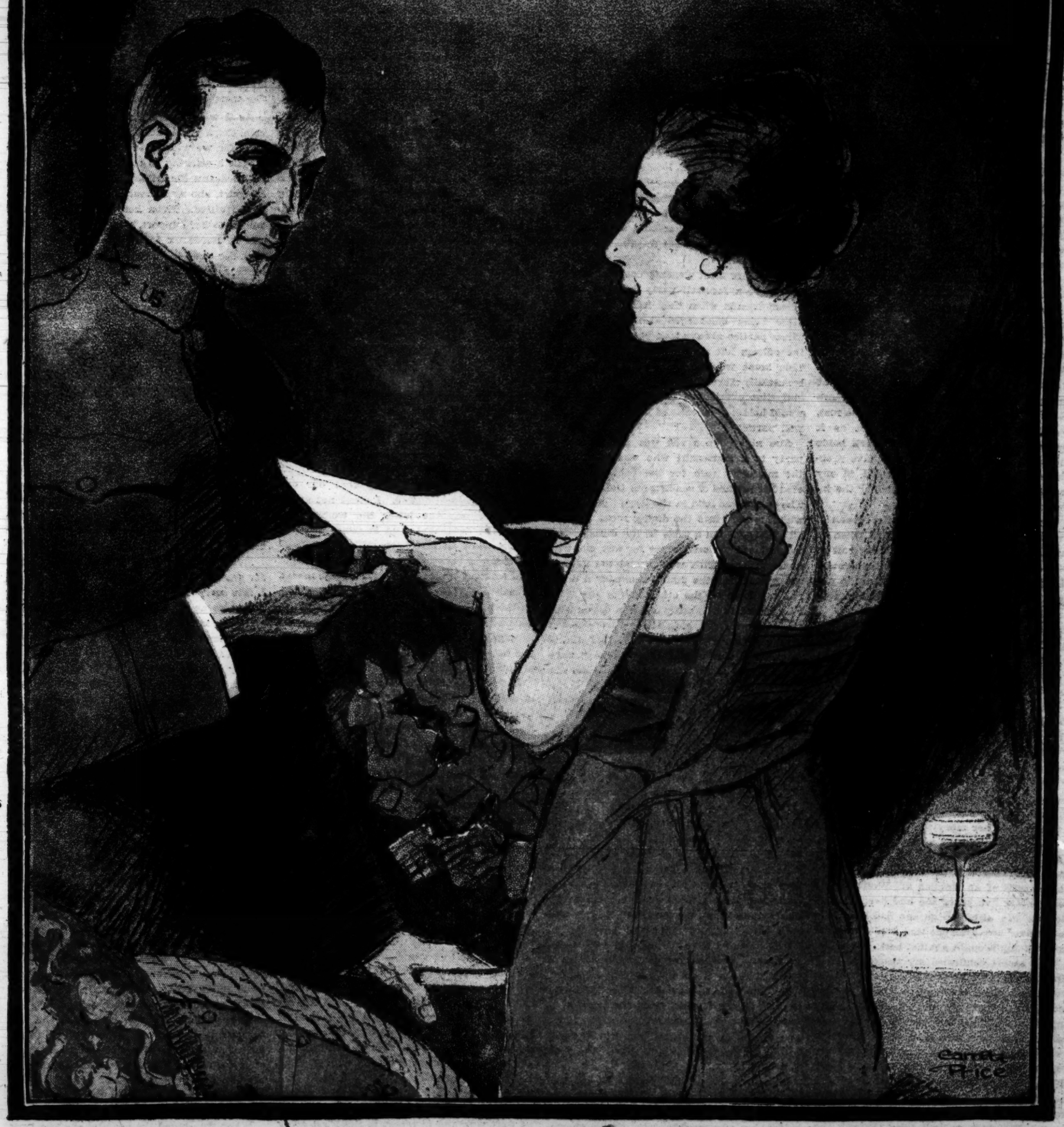
COLOR SECTION

JULY 27, 1919

LEAVES FROM A PROVOST MARSHAL'S NOTEBOOK—WITH THE A.E.F. IN FRANCE

The Woman Spy of Biarritz

by Maj. C. E. Russell



AT Biarritz, Bolo Pasha, the noted French renegade, had his summer home, and here, doubtless, were formulated many of his plans and schemes for which he was shot. About the time he was executed, the American Red Cross hired one of the largest summer hotels here as a convalescent hospital for the sick and wounded American officers from the front. Many of our officers were sent here for treatment, although the American intelligence service protested against it, believing that it was not the proper place.

CONTENTS OF THIS SECTION.

THE SPY OF BIARRITZ	By Maj. C. E. Russell
"TAKE IT FROM ME"	By Oney Fred Sweet
BRINGING MOTHER UP TO DATE	By Elizabeth Jordan
THE RED SHAWL	By Jack Lait
THE TEENIE WEENIES	By Wm. Donahey

During the entire period of the war the southwestern part of France that bordered upon the Spanish frontier was infested with German spies; and San Sebastian, a noted hotbed of German intelligence operatives, was only eighteen miles from Biarritz. As soon as it was known that the Americans were coming to Biarritz, these people flocked to the town. Many were caught and deported, and all Americans were warned not to enter into conversation with strangers.

It was not easy, however, for our men so far away from their homes and womenfolk to resist talking to some one, especially if that some one was sympathetic and interested in hearing all about the fight and how the wound was received. This was particularly true if the listener happened to be a charming Englishwoman whose husband was at that moment fighting in Flanders. Surely no one would think of telling their experiences to a stranger, but was not this woman one of our allies, a leader of the em

THE TEENIE WEENIES.

THE INDIAN GOES AFTER BIG GAME. By WM. DONAHEY.

NOT far from the shoe house there was quite a large pond. An old board stuck out of the water and one end of it rested on the bank. On warm, pleasant days an old turtle would crawl up out of the water and sun himself on the board. The Indian, who was always prowling about in quiet places, saw the turtle one day and he made up his mind to capture it.

"Sir," said the Indian one day as he approached the General, "me know where me can capture big turtle."

"Well, what on earth would we do with a turtle?" laughed the General.

"Him heap fine to pull wagons," answered the Indian.

"Yes, of course he could pull a wagon, but it would take a year to go any distance, for a turtle is as slow as the day before Christmas."

"Him can pull plow when we make garden," argued the Indian.

"S-s-s-say!" shouted the Dunce, who had been interested in the conversation. "Let's catch that turtle and start a z-z-zoo-a-goshical g-g-garden."

"You mean a zoological garden, a place to keep animals," laughed the Doctor. "I think that is a very good idea, and we could train the turtle to carry the children on its back just as the elephant carries the big children."

"Well, if you can catch the turtle without hurting it and treat it well after you catch it, I don't see but what it would be a pretty good plan," said the General.

That afternoon the Indian led the Teenie Weenies down to the pond where they hid in the long grass near the bank.

"Now everybody keep heap quiet," grunted the Indian, "or turtle him won't come out on log."

After a long wait the turtle suddenly stuck his head up out near the board and presently he crawled up and lay very quiet.

Taking one end of a long rope the Indian quietly climbed onto the board and sneaked up behind the turtle. With a small stick he tickled the hind leg of the turtle until it lifted its foot off the board and then slipping the noose, which was on the end of the rope, over the turtle's foot he gave it a mighty jerk and jumped off the board.

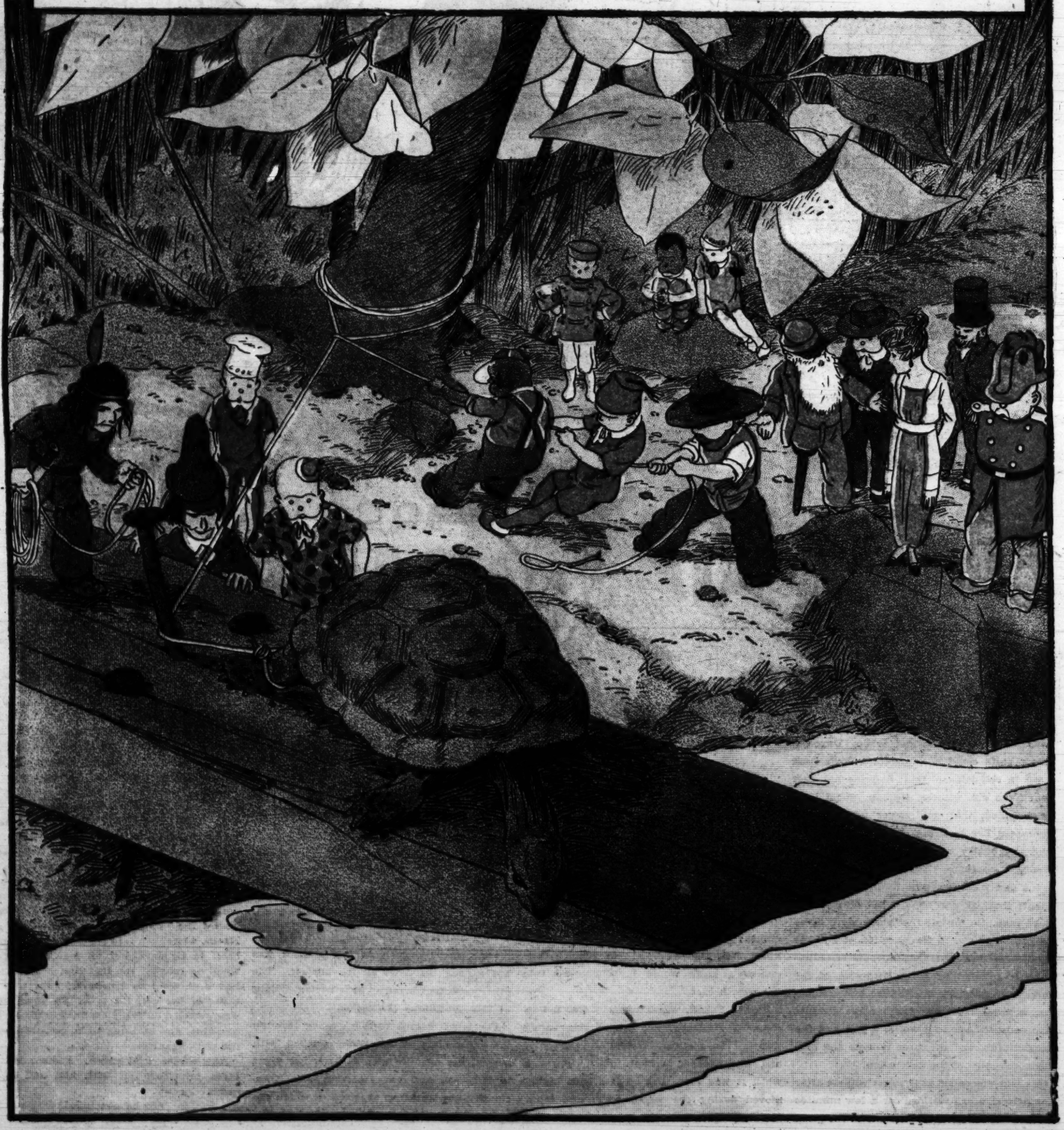
The turtle leaped for the water when he felt the rope tighten around his leg, but he was held tight, for several of the strongest Teenie Weenies hung on to the other end of the rope.

The little men quickly tied the rope around a tree while the Indian soon managed to lasso the turtle's front legs and in a short time they had him securely bound. It took a great deal of work to get the turtle home and it was nearly dark before the little people had finished the task.

The turtle was put into an old can for the night and the next morning the Teenie Weenies brought out their strongest derrick and hoisted him into an old bucket where he was to live until a better place could be built. Water had to be put into the bucket so the turtle could be comfortable and it took the little people all day to do the work, for it required nine hundred and seventy thimbles full.

"Much fun huntin' big game," grunted the Indian when the turtle had been lifted into the bucket. "Heap much more fun than huntin' grass hoppers."

[Copyright: 1919: By Wm. Donahey.]



"Take at Tiom-Me" by Oney FredSweet

This is the first of a series of short stories by Maj. C. E. Russell, a provost marshal with the A. E. F. in France.

Maj. Russell was commissioned as captain and called to active service in 1917. He was soon promoted to major and was ordered overseas as commanding officer of a telegraph battalion. Early in 1918 he was transferred to the provost marshal's department and later was made a provost marshal and ordered to Bordeaux. On October 10, 1918, he was appointed provost marshal of the Second Army. Owing to an attack of pneumonia he was ordered to the United States in December, 1918. He was discharged from the service last January.

Each one of these stories is based on actual experience of the major's while in France and throws a light upon the side of the service which is so little understood.

tertainments given for our benefit, and didn't she join us in our swims and hold open house on the beach where we could get cigarets and a drink? "A spy? Most certainly not!" This is the reply you would have received, no doubt, if you had attempted to question the wisdom of talking to this woman. Some of our officers were so sure of her that they would even have gone so far as to have offered to fight you for questioning this woman's loyalty.

Such was the situation in Biarritz when I arrived there with instructions to discover, if possible, whether the leak to the German high command was through this town. From Germans captured on the front we had learned that their commanding officers were familiar with the location and number of certain of our troops, and that they knew when these troops were moved to other locations or sectors of the front. Both the American and French intelligence services had for some time been suspicious of Biarritz, and this new information received convinced us that there must be a very clever spy operating there who was securing this information from the Americans and somehow getting it through to Germany. For a long time the mails were watched as well as the comings and goings of the civilians, but nothing had been discovered that would warrant action being taken against any one.

On the first night of my arrival I heard about this English woman who was doing so much to make the time pass pleasantly for our men, and naturally I was anxious to meet her myself and enjoy her hospitality. The opportunity came when I was on the beach one day; I had just come out of the water and was introduced by another officer, a mutual friend, and I myself found her very charming. This woman had a large tent on the beach and was running an open house for the benefit of the Americans there. Here, after a dip in the ocean, one could go for a drink or a cigaret. Assisting this woman were some of the younger set of the town whose husbands or fathers were fighting at the front, and regarding whose loyalty there could be no question. I myself, like the rest, had no suspicion that all was not as it seemed, and but for a chance remark made by this English woman I would have probably returned to Bordeaux baffled in my search for the one who was sending the information from Biarritz.

One day while sitting on the beach a Frenchman—short and fat—walked down to take a plunge. He had on a bathing suit of wide red and yellow stripes running around his body, and surely he made an amusing picture. The woman remarked in Spanish to a friend that he looked like a convict. I smiled. This woman noticed it and asked me if I spoke Spanish; and upon my replying that I did, the conversation drifted around to languages. We found that we both knew several in common; and then, in a boastful manner, she said: "Well, I know one that you cannot speak!" I doubted it, to which she replied: "I speak Russian!"

Until this remark was made I had no idea that she was other than she claimed to be. When I heard her state that she spoke Russian, I felt that inquiries should be made and her story checked up. That afternoon I telegraphed her story to our headquarters in Paris and asked for a confirmation of it. They passed it to England and checked it up there and reported back that she was the divorced wife of an English army officer, but for the last five years she had lived a questionable life, although no one had been able to discover any evidence that would warrant action being brought against her.

This report confirmed my suspicions, so I dropped all other angles of the case and devoted my entire time and attention to this woman. Fortunately for my plans, I had my auto with me, and, as the French prohibited cars from being operated, owing to the scarcity of gasoline, I could use my car to assist me in winning this woman's confidence. I soon became quite popular with her, and every day we would go for a ride, sometimes with her friends and sometimes alone. We made various trips through the country and the Pyrenees mountains—in fact, all she had to do was to express a wish to go to some place and I would volunteer to take her there in my car. I urged these trips in order to win this woman's confidence, while on her part she was willing to go for a twofold reason; first, she enjoyed the rides, and, second, she was doing her best to use me as a source of information to further her own ends.

I had the advantage, however, for I felt that I knew her game, and by knowing it I could win. It was fascinating work, although her death was the stake we played for if I won. At times I was so sure of her guilt that it was with difficulty that I kept my true feelings from showing, because she had been the means of sending many of our boys to their death.

She was exceedingly clever, for she had gathered around her several young people who were above suspicion as to their loyalty—thus she was able to use them as a screen behind which to hide while carrying on her nefarious work. I had her mail watched and even had her maid replaced by a French secret service operative; but she was not to be caught sending out any messages or letters that would incriminate her.

While we were watching her mail we discovered that she was carrying on an extensive correspondence with over thirty of the American officers who in the past had been her guests. Some of their letters contained information as to the location and strength of various organizations—information that was forbidden by the censorship regulations. The contents of these letters, coupled with our knowledge of her actions, made us sure that she was guilty—but to prove it was another matter.

One of her most pleasing customs was the giving of a farewell party to each of her officer friends when they left for the front, after being discharged from the hospital. These parties always took place on the night the officers left and were held at her home. This home was all that could be desired—beautifully furnished and situated upon a cliff that overlooked the ocean. Here she would hold her dances and here give her farewell parties.

One night, when she was giving such a party to a lieutenant who was leaving on the midnight train for the front, I discovered her method of sending out the messages. The dance was held in the large living room, which opened into the dining room through an archway. On a table in the dining room were placed various drinks for any one who desired them. This woman and the lieutenant passed into the dining room for a drink and sat down on the other side of the arch. I happened to be sitting out this dance with one of the French girls and we were seated near the door that opened into this dining room. The woman and the lieutenant were so interested in each other that they did not observe us when they passed—thus, unnoticed, I was able to overhear the conversation.

As I was there for a purpose, eavesdropping under these conditions was justifiable, and I did my best to overhear the conversation. The woman asked the lieutenant if he was passing through Paris on his way to the front, and upon his replying that he was, she said: "I will appreciate it if you will do me a favor—my husband sent me some deeds to sign and I must return them to our bankers in Switzerland. The French mails are very slow, and as my funds depend upon my returning these papers quickly, if you will please take them, censor them for me, and mail them in your American postoffice in Paris, it would save me at least two weeks in time. Another favor, lieutenant, as I would like to keep up our acquaintance, won't you write to me once in a while? After the war is over I would like to have you visit us at our home in England, and if by chance you should be anywhere near my husband while at the front I will have him look you up."

Orders are orders; and no one is supposed to sign a letter as censored until he has read it. Corresponding with strangers is also forbidden; but who would suspect such a charming woman? And besides it was such a small favor; and she had been so kind to a poor lieutenant who was so far from home; so the lieutenant disobeyed orders for this woman. All this transpired while I was listening.

Train time came, and we went over to the station to see the lieutenant off and wish him good luck. Once more the woman cautioned him about mailing the letter just as soon as he arrived in Paris. After the train had left a walk on the beach was suggested, but, pleading a headache, I returned to the hospital. As soon as possible I telephoned to the office in Bordeaux for one of my officers to meet the train and place the lieutenant under arrest. This was done and the lieutenant was then searched and confined to a room in a hotel, where it was impossible for him to communicate with any one. Later investigation proved that the lieutenant was innocent of any complicity in this woman's work, but for fear he might telephone to her at Biarritz, these extra precautions were taken.

All his papers were sent me by special messenger, who came through on a motorcycle; and before this woman had awakened from her beauty sleep the next morning, we had absolute proof of her guilt. Instead of deeds, she had given the lieutenant sheets of a closely written message in code. The letter was just a jumble of words; but we soon discovered that it was written in the so-called "diagonal code." The key to the code was the date. The letter was written on a square paper, and the words were in columns. In solving it, we first added the figures of the date, which gave us seven; then counting seven words from left to right on the top line, we had the second position of the code; then counting diagonally across the paper, still keeping from left to right, the last word was the ninth from the top; with this number we went back to the first column, and counting down nine words, we had the first word of the message. Skipping nine words, we had the second; and by continually skipping nine words and going from left to right, we had the entire message. We found that this woman was sending out detailed information secured from various officers as to the location, plans, and strength of some of our forces.

It was finally decided that as this woman was English, and her punishment, if convicted, was death in front of a firing squad, it was absolutely necessary that our evidence be unquestionable. I could not swear that this was the letter the woman had given the lieutenant; and in court it would be his word against hers, with the natural tendency to believe her; so we decided to get confirmatory proof before making the arrest. It was necessary that there be no slip, too, as there is a French law which permits an accused person, if falsely accused, to recover damages if found innocent. I was not willing to involve the United States in a lawsuit of this kind.

A few days after we decided on our line of action, I remarked to her that I must go to Bordeaux to draw my pay, as there was no finance officer nearer than that city. I asked this woman if I could do any errands for her. She gave me several commissions to perform, and among them to find out when Admiral —— was expected to arrive from "the States" with the next convoy. "The admiral is a personal friend of mine," she said, "and promised the last time he was here that when he returned he would come to Biarritz for a few days' rest. I am very anxious to know when he will arrive so that I can arrange for his entertainment and go to Bordeaux to meet him. He might not visit me as promised unless urged to do so personally"—a perfectly plausible statement.

I promised to try and get this information for her, and went away. Upon my return, with many pledges of secrecy, telling her I might be court martialed and shot if it were known that I ever told about the arrival of a convoy, I gave her the date of expected arrival. I also told her how we were fooling the subs by steering a certain course. The information, of course, was all false.

Two days later I had a telegram sent me ordering me to turn in my car to the garage at Bordeaux and to report to the First army for duty, and allowing me two days' leave on my way to the front. I showed this woman the telegram and bewailed my luck in being ordered away from such pleasant people. She at once arranged a farewell party for me; and the night that I was supposed to leave was set for the dance. I sent my car ahead to Bayonne, fifteen miles up the line, with orders to await my arrival. That night I went to her home for the farewell party.

During the evening, while dancing with her, she suggested that we go into the dining room for a drink and sit out the rest of the dance. Here she told me the same story that she had told the lieutenant—about the deeds, money, bankers in Switzerland, and all. I determined to try her further and offered her a loan, but she said she did not need money at that time. I accepted the letter, and, in order to allay suspicion, took out my pen and marked the envelope "Passed as censored," with my name and rank underneath. With urgings to be sure and mail it when I got to Paris, we returned to the other room.

Train time came, and they all went over to the station to see me off. Instead of keeping on the train until it arrived in Paris as she thought I would, I left it at Bayonne. My car was waiting for me there, and by 2 a. m. I had placed the entire proof of her guilt in the hands of the French authorities. I had to do this, for all arrests of civilians in France must be made by the French police. The envelope given me contained another code letter; we found it had the information which I had given her regarding the admiral's expected arrival. This letter, with the letter which she had given to the lieutenant, was considered sufficient evidence with which to secure a conviction, so the French placed this woman under arrest. It was not deemed wise that I be present at the time of the arrest.

As it was thought she might attempt suicide, extra precautions were taken to prevent this, for we wanted to make an example of her as a warning to others. She was taken to Bordeaux for trial, and until I faced her in court, she was absolutely sure she would be acquitted. Even her friends at Biarritz rallied to her support, securing the best lawyer in Bordeaux to defend her, and stated that for once the French secret service had made a mistake. When the English government heard of the arrest—for we had notified them—they also came into the case, and I was glad I had secured the added evidence to substantiate the lieutenant's story.

When I faced her in court—and this was her first intimation that I was connected with the affair—the situation was so different that she realized that the game was up. A peculiarity of the French law allows a prisoner to harangue a witness in open court, so when I appeared on the stand she gave me a reception that I will never forget. I learned the full meaning of the old saying, "Hell hath no fury like a woman scorned." Her trial was a short one; for with my testimony, substantiated as it was by that of the lieutenant, she was found guilty and sentenced to be shot.

Even though I knew she was responsible for sending many of our boys to their death, I felt sorry for her and tried to make her last days as pleasant as was possible under the circumstances. All her friends had deserted her, and she had no one to whom she could turn in her great trouble. She refused all my offers, even refusing to talk with the chaplain whom I sent up to her. One bright sunny morning at 6 o'clock she was brought out into the courtyard of the prison, placed against a wall, the command "Fire" rang out—and this woman paid the price; while her employer, the arch fiend of them all, was safe in Berlin.

I afterward learned her story from her former husband, who was good enough to come down and take charge of her body and give it a decent burial. This woman came from a highly respected English family and married an English army officer. It was the old, old story, however—she could not stand a well ordered, quiet life, and one day her husband found her with another man. He divorced her and she went to Paris to live.

The czar of Russia, always on the lookout for this type of woman, soon hired her and she became a member of his personal secret intelligence staff operating in Paris, her funds coming through Switzerland. When the revolution in Russia took place she lost her post and then went to Switzerland to secure funds. Here the German intelligence staff found her, hired her, and sent her to Biarritz to join Bolo Pasha. She was established in a beautiful villa there, and until Bolo was caught, she operated with him.

When we opened the hospital she was very successful as a leader in the entertainments given for our men, and thus secured much valuable information for the boche. As her messenger, she always used an American officer who was returning to the front through Paris. No one will ever know just how much harm this woman really accomplished before she was caught in the toils of the American intelligence service.

[The next story in this series is entitled "The Murder of Private Hand," and will appear in an early edition of THE SUNDAY TRIBUNE.]

The Red Shawl

by Jack Lait



For hours Sabina testified.

arrest. Hallam acted as a court's witness, subject to cross examination by both sides, and, in his character as a public figure and an officer of his country, was virtually unassailed as to his veracity. He told his story concisely and with the clear cut diction and descriptive strokes of the expert reporter. He shielded no one, frankly stated that the girl had drawn her revolver before she had entered the house, and that she had confessed later that she had come to kill Dupchinsky and was glad she had killed him, but he also established every point made by Nastia's lawyer as to the split-hair second by which her shot had saved his life and the exact moment at which she had fired on Dupchinsky the first shot, the one that had killed Jan, the moment in which Dupchinsky's knife would have plunged into Sabina's breast.

Father Pokoff, whose memory was not as clear as Hallam's, nor whose observation was as keen, testified through an interpreter and was excused without much pressing when it was seen that he had been highly moved during the whole scene and knew nothing about it except what Hallam had told, except the details of Dupchinsky's courtship of Sabina, which had to be discussed as touching on why he had come there to murder her on that night.

To the accompaniment of a volley of whispering and gasps of vehement eagerness from the sensation-seekers, Princess Sabina was called. The trim little woman mounted the stand, and, to the immeasurable surprise of the crowd, spoke in fluent English.

"Your name?" asked Nastia's lawyer, Sabina being called as a witness for the defense.

"Sabina."

"Sabina what?"

"Sabina—that is all."

"You have a title, have you not?"

"No, sir."

"Are you not a princess?"

"I was, sir."

"You are a citizen of Grodnia?"

"Yes, sir. But I hope to become a citizen of the United States."

"By naturalization?"

"By marriage."

Here was "copy." At last Hallam was not getting the news all for himself. The other reporters grinned with boyish delight at this gratuitous confession.

For hours Sabina testified, going through the entire story of her early relations with Nastia, her meeting with Hallam, her flight to America, and her meeting with Dupchinsky, the torturous experiences which she had suffered at his hands, arrival of Nastia, the arrival of Jan, and the essentials of her interview with him, the sudden entrance of Dupchinsky with upraised knife, Hallam's rush at him in the moment when Nastia fired the shot that struck Jan, Hallam's heroic battle with the murderously armed Dupchinsky, Nastia's shot into Dupchinsky's ribs just in the nick of time to save Hallam from being stabbed to death, Nastia's statements after the killings and while she seemed dazed and overcome with some compelling and entirely unnatural emotion.

Cross-examined, she easily defeated a somewhat unsubtle lead of the prosecution to bring out that she, Hallam, Jan, and Nastia had entered into a conspiracy to entrap Dupchinsky into the house for Nastia to kill him in revenge and for Sabina to rid herself of an unwelcome suitor who at the same time was a menace to her safety. The district attorney sought to hint that perhaps Nastia, whose witnesses admitted she had drawn her revolver before he had drawn his knife, was leveling her weapon at him when he had pulled out the knife to defend himself. The state made little progress along that direction. Sabina was dismissed.

Within an hour the jury acquitted Nastia on grounds that she had shot to save two innocent lives and recommended that she be deported as an undesirable alien. This recommendation, while not binding, was accepted by the immigration department, and Nastia was taken into custody to be shipped back to Grodnia, but on Hallam's appeal, when he recalled the fact that her kinsmen had been slain by bolsheviki adherents because of her act, the order for deportation was canceled on Hallam's mother taking her on parole and agreeing to be responsible for the girl's behavior.

And so the trial ended. Hallam led the three principals out with him and to his home.

(To be concluded.)

[Copyright: 1919: By Jack Lait.]

This is the first of a series of short stories by Maj. C. E. Russell, a provost marshal with the A. E. F. in France.

Maj. Russell was commissioned as captain and called to active service in 1917. He was soon promoted to major and was ordered overseas as commanding officer of a telegraph battalion. Early in 1918 he was transferred to the provost marshal's department and later was made a provost marshal and ordered to Bordeaux. On October 10, 1918, he was appointed provost marshal of the Second Army. Owing to an attack of pneumonia he was ordered to the United

tertainments given for our benefit, and didn't she join us in our swims and hold open house on the beach where we could get cigarets and a drink? "A spy? Most certainly not!" This is the reply you would have received, no doubt, if you had attempted to question the wisdom of talking to this woman. Some of our officers were so sure of her that they

dance. Here she told me the same story that she had told the lieutenant—about the deeds, money, bankers in Switzerland, and all. I determined to try her further and offered her a loan, but she said she did not need money at that time. I accepted the letter, and, in order to allay suspicion, took out my pen and marked the envelope "Passed as cen-

"Take It From Me" by Oney Fred Sweet

The Red Headed Girl Turns Press Agent for an Unsung Section.

FILM and fiction have thus far ignored Fowty's farm in seeking a setting for romance. Yet the folks who live on and near places just like it make up millions. Their city is Chicago. From fifty to five hundred miles west they ship in grain and live stock from their fields, and from the big town they secure, indirectly, roof, raiment, and recreation. Perhaps the plain they populate is too evenly prosperous to be picturesque—no depth of shadows to furnish the contrast that catches the artist's eye.

Consider a farm like Ferm Fowty's. The movie camera has never caught it. If it be a rural plot, the chances are that you will find a palm tree in the background, the California producer having sought scenery near the studio. New England, maybe, the far west, the sunny south, the frozen north, but the Ferm Fowty farm and its tens of thousands like it—unphotographed, unsung.

The Ferm Fowty farm, representative of its species, lies on the stretch of prairie that is the heart of America. A big red barn, a white house smaller than t he barn, a tall windmill, and a willow windbreak—the cluster surrounded by 160 acres, each acre well nigh worth the price of a new little automobile. The wind sweeps there and it has just about swept away everything that has been lugged in, either from back east or the old world, leaving the multitudes that have migrated to its meadows all pretty much alike.

Ferm Fowty had one child, a daughter, Alma. In some sections she might have been referred to as an heiress. But the soil of her vicinity had been touched only by the plow, never by a novelist, and she saw herself and her surroundings simply through her own eyes. When she reached the age of 18 she went to the ten mile distant town of Prairie Junction and sought and secured a position as chambermaid and waitress in the Pioneer hotel.

To the traveling man who sat at the transient table she was a rather clumsy "K. M." who blushed when she asked him if he preferred "tea, coffee, or ice tea." To the landlord she was a cog that momentarily helped to solve the help problem. To the town she was "one of the hotel girls."

More than one Alma has been unable to resist the lure of working in Pioneer hotels. Musty halls haunted by souls from the great outside world who have sojourned there—actresses, drummers, politicians, ball players, horse buyers, gamblers, milliner trimmers, evangelists, and painless dentists. The bus down in front, the piano in the parlor, the pale clerk behind the desk, the advertisement paneled writing stand, the colored porter. The one place in the whole county that is different. A far cry it is from the corn field and the crickets.

Ferm Fowty sat on the porch at home one Sunday afternoon, and his eyes, squinty from close contact with the shine of fifty summer suns, took on a tighter squint. He was a large man, stooped of shoulder. His mustache was faded in color and straggly in shape. He went to Chicago twice a year with stock.

"Seems queer to me," he said to his wife. "Here you and me pull away from the old country to get over here to get hold of a piece of land. No more chance of our owning it over there than there was of owning the moon. We work to get rid of a mortgage and to add on more acres on account of Alma. And when she grows up she pulls out to work for somebody else."

"Jep Jenson says Alma would come back if it wasn't for that red headed girl that's working where she is," mourned the wife. "Jep says she and the red headed girl run together when they get through waiting on tables and making beds. You remember seeing her that Saturday afternoon we was in town—that girl that wabbled around on her high heel shoes."

"Yes, and the Jenson place belongs to Jep now. Handy by here. The two places would join together mighty well," squinted Ferm. "I'd give this year's crops to have Alma here this afternoon turning on the phonograph and chasing the chickens off the geranium bed."



"These 'dogs' of mine hurt, I'll tell the world."

It was at this same Sunday afternoon hour that Alma and her red headed companion completed their task of serving corn starch pudding as dessert to the handful of diners at the Pioneer house. They slighted the pudding in partaking of nourishment for themselves; they had witnessed the dish in the process of preparation. The pair were up in their room on the third floor—the only third floor in town. Their room had a west exposure and the sun beat scorchingly against the cracked half drawn curtain.

Clara, the red headed girl, sat near the window that looked down on Main street, sun baked and deserted save for a big car that was drawn close to the walk across the street. All along the block the shades in the store windows were drawn. The Sunday lid was on tight. The clatter of dishes in the dining room below was the only sound to break the stillness.

"These 'dogs' of mine hurt, I'll tell the world," sighed the red haired girl, removing one of the soiled white shoes that had attracted Mrs. Ferm Fowty's critical country eye. "I wish I knew the bird in that car across the street there. I'd just as soon go for a ride, but no walk to the cemetery or anywhere else for me this afternoon."

"That's Jep Jenson out in the car there," remarked Alma. "He's been waiting for me for an hour."

"What ya sticking around here for, then?"

"'Cause he wants to take me home. His farm's next to ours. I thought you and I could slip out the back way."

The red headed girl stared, started to open her lips, stared, all but gave up giving expression to what she thought of her younger companion. "His farm next to your farm and him out there waiting in a taxi like that!" she finally managed. "Don't 'four-flush' with me, dearie. Nobody has kidded with me and got away with it for ten years. If it was true you wouldn't be no 'K. M.' in a dump like this."

"It's all right for you to talk," responded Alma, almost tearfully, "but in all the movies we've been to you never saw a hero who looked like Jep, did you?"

The red headed girl leaned forward as if to peer further under the auto top across the street. Jep wasn't exactly dolled up like the youths in the magazine clothing advertisements.

"He looks like the goods to me," scrutinized the red headed girl. "I don't know as his hair waves back, but he does look as if that farm of his was worth fifty thousand in real jack. My first husband always carried a cane, but he left me down in Tuscaloosa, Alabama, without so much as a farewell note. You take Ed Fiskus, one of the smoothest manipulators of a paddle game that ever worked a street fair. I wish you could have seen the furnished room where I was left behind with the tonsilitis out in Bakersfield, California. Canes and gold teeth and coats that pinch in the back don't mean anything when you've been around as much as I have, dearie."

"That's just it," Alma half sobbed. "You've been around so much. If they'd only have one single movie about this part of the country—just one. But we're neither north, west, south, or east. We're nothing but—"

"Nothing but the heart of America," finished the red headed girl. "Clear away from where they've ever had wars, and nobody knowing whether bolsheviki is the name of a pianist or a new kind of washing machine. No slums, or strikes, or white slaves, or vampires, or bandits. O, it's awful. The only dinge in the county is the porter here in the hotel, so there's no chance for a race problem. No famines, blamed old crops are sure to grow every year. No——"

"But you're just making fun now," complained Alma.

"I'm just telling you. Just because none of the phonograph songs are about this part of the country is all to its credit. I've been in some of those states that some one is always wanting to be back to in those songs, and take it from me, the guys that write 'em get away with it because they know the chances are slim that you'll ever look those hankered after places over. And take these movie actors and their line of making love. You don't see me forgetting orders thinking about the film I seen the night before. Some guy wrote those lines for 'em that they flash in the subtitles. Like as not the hero's married. Jep might not register very classy in a 'close up,' but—"

"Jep's got a wart on his nose," interrupted Alma.

"A month after you're married you'll never know it's there. Say, if a guy had piled up as much as Jep has and he came to me and says 'half of it's yours,' or words to that effect, he could leave out the 'I love you' stuff. I'd simply take that for granted. You're thinking about moonlight way off somewhere else. Say, did you ever notice that the moon shines all over this country whenever it's time for it to shine? Same moon.

"I've read a lot of books, but nobody ever writes about us," argued Alma. "If only we were up in the mountains, or——"

"Say, dearie, can't you take the word of one that's seen it all? I'm not swinging in and out of somebody else's kitchen door because I'm looking for romance. Can't you let me tell you what it's like, running away with a sideshow spieler or a pecan grove salesman without you having to go all through it? I've seen more exciting places than what there is around here, but I've never seen any that was more steady. There's a lot of far off distant burgs that sound fine when you hear 'em mentioned or look at 'em on the map, but the times I saw 'em I was hunting for furnished rooms.

"I can see Jep well enough from here to know that if you took him you wouldn't have to do any dragging around in strange towns looking for furnished rooms. You'd probably never know very much about the Greek restaurants. Maybe there wouldn't be any jazz music in your life. But if I could look out the window in any old direction and say 'this old landscape is ours,' I'd be willing to go to bed at night with the birdies and wake up in the morning where the morning glories grow. After what I've—say, he's getting ready to pull out of town. He's getting tired of waiting. Yell out the window, Alma, and tell him you'll be down in a minute.'

Evening was over the countryside when Jep and Alma reached the Fowty place. Ferm Fowty squinted his eyes as the car drove into the yard. He came out to where Jep remained looking over the machine's mechanism after Alma had gone into the house.

"Yes, she's here to stay," informed Jep. "Headstrong, but she's got all over it. We talked over who we'd have perform the ceremony and everything on the way home. I always did say Alma would be all right if we could only get her away from under the influence of that red headed girl."

The Red Shawl

By Jack Lait

SYNOPSIS.

Revolution sweeps Grodnia. The king is killed by a mob, and his daughter, Princess Sabina, escapes in the garb of a peasant. An aged priest, Father Pokoff, accompanies her in flight. The two meet an American newspaper correspondent, Bob Hallam, who bribes guards to permit them to cross the border. Naroush Dupchinsky, a bolshevist, is assigned to seek and kill the princess. He takes passage for America on the same boat with the Princess Sabina, who is passing as a peasant girl, Sophia Gorov. Struck by the girl's beauty, Dupchinsky makes love to her, much to her distress. Chaos reigns in Grodnia, and Count Jan is sent by leaders of the old regime to find the princess that a marriage between the two may be arranged and the queen put upon her throne. He meets Hallam en route home, confides his mission, and asks his aid. The princess reaches New York and goes into hiding. Dupchinsky annoys her. He boasts to her his mission, and she finally promises to marry him "when he has killed the princess." Nastia, the bolshevist's forsaken sweetheart, trails him to New York. Jan and Nastia both discover the princess, causing her great alarm. Hallam appears on the scene again. The princess rejects Jan and tells him that she will make no contest for the throne. As Dupchinsky is about to kill the princess, he himself is killed by Nastia. The princess, Nastia and Hallam are arrested and taken to police headquarters. Nastia is held for trial and the others are released. Hallam writes "the story" for his newspaper.

FOURTEENTH INSTALLMENT.

THE TRIAL.

THE courtroom was jammed.

Day after day Hallam's paper had written exclusive interviews with Princess Sabina, day after day it had published new and exclusive photographs of this romantic royal refugee, and no rival newspaper had ever been able to find her or get a word from her.

Established in the home of Mrs. Hallam, she and Father Pokoff had remained hidden from the world at large. Her whereabouts was the despair of city editors and the panic of their most astute reporters. Always where there is a police element in a story the authorities furnish assistance or at least valuable clews toward the finding of those who figure in interesting news; but here Hallam was the officer, and he did not propose to let any one from without in on his treasured secrets.

He was trailed and spied upon by the others, but his comings and goings furnished no hint, since there was nothing significant in his going home twice daily. One or two who got a flash of suspicion that Sabina might be hidden at his home, unlikely as that appeared, were met at the door by the amiable but suave widow, Hallam's mother, who gasped at the spoken suggestion that a princess of the blood might accept her humble hospitality. Neither the princess nor the priest ever left the house during the interval between their arrival and the morning of the first day of Nastia's trial.

The police did not exercise themselves over the absence of their two star witnesses, as they had Hallam's daily assurance that he could and would produce them when wanted, and he himself, a principal witness, had given to the prosecuting attorneys all data that they asked for. The federal officers verified Bob's authority as the representative of the bureau of immigration and were satisfied that he should retain custody of their two witnesses of value in the investigation of conditions affecting the insidious roots of bolshevism in New York.

The disappearance of the princess had changed from a "mystery" to a scandal as the "scoops" followed day after day. The reproduction of her resignation over her own signature the day after the first publication of the story, that walloping beat which had given all the other newspapers a woeful licking, and after New York had been scoured up street and down avenue by the host of newspaper hunters for the central figure of the tremendous story, had been a severe blow, following on the unmerciful first one.

Circulation on Bob's paper rose by bounds. The biggest local story of the year had become a one-paper monopoly. The others followed gingerly and as best they could. The afternoon prints stole the stuff shamelessly. But it was reprint and every one knew it. Hallam had grown to be the foremost figure in the newspaper world, for the time at least.

Of course there were other news sources. The bolshevistic character of the coffee house had come in for a big play, all around, and through this the winnowing and burrowing had developed and uncovered the surprising if not alarming growth of anarchy on the free soil of America. Raids and arrests came thick and the license of the fell coffee dive as a public resort was revoked by the mayor on request of the federal officials.

Sleuth Grogan, seeing some money in sight, had gone to one of the other newspapers and volunteered to sell all that he knew, which was bought and played up as a sensational return beat. Nastia, who was available, was cross questioned half to death, posed for pictures and run frantic. So the substantial facts gained general publication. But what are facts as compared to personalities, and what personality can compare with a living princess—young, orphaned and dethroned by bolshevism, pursued by nihilism, sentenced to death in a secret council of a rabid soviet, loved by her pursuer, wooed by a count, witness to a double murder of both her suitors as she herself was about to be slain, murders enacted by her one time maid, whose lover had been the avenger swain?

No wonder that the public craved, raved to see her in the royal flesh.

Her withdrawal from royal pretensions had been cabled round the globe and had been answered from Grodnia.

The soviet had met and voted resolutions deploring the death of their loyal and distinguished comrade, Naroush Dupchinsky, who "had died a martyr hero in the act of striking for liberty and the eternal emancipation of his delivered people." It was proposed to erect a monument to him on the spot where the royal palace had been razed by him and his cohorts. Two of Nastia's cousins had been butchered in the streets when they showed themselves during a parade in demonstration of the official sorrow and mourning over the death of Dupchinsky.

The soviet issued an acceptance of the abdication of Princess Sabina, declaring the royal lines thus ended forever, and appended to it the courageous statement that Sabina had taken her self-denying stand through fear of the power of bolshevism and through realization that its arm stretched everywhere around the world and recognition of the futility of its doomed attempting evasion or escape.

But the flamboyant utterances were more blatant than sincere. Grodnia had undergone horrible times. The power of the soviet, rampant in the momentum of the first tremendous triumphs, beginning to wabble a bit in the early rumblings of timid protest against the atrocities of the bolshevist reign, had by now begun to recognize serious and menacing prophecies of ruin in the stern and stubborn opposition which, as bolshevism itself had grown, was developing with snowball velocity around the soul of indignation and rebellion swelling through the land.

The outrages were beginning to be answered with resistance and armed revenge. The first riots had all been massacres by the constituted bullies of bolshevism; but now they were two-sided battles with groups of citizens banded together or flocking to the support of one another. For a time the centralized power of red anarchy had been able easily and bloodily to sweep aside each stand of return rebellion. Now the tide was turning. Every inhuman defeat strengthened the heated hatred against the rough riding upstarts, each killing lost one enemy to bolshevism and made a hundred.

Already the uniformed guards of the soviet had been met in open combat and successfully fought. Already the frantic central council had met and hastily issued pronunciamentos holding forth certain reforms and apologizing for the injustices and barbarities on specious grounds of natural confusion in promulgating a new national government. Already laws countenancing "free marriage" and other superradical pets of bolshevism had been withdrawn, and violation of women was declared punishable by death. Some semblance of protection for life and property was promised.

All this gradually was breaking down the power of bolshevism. All this presaged visibly and beyond denial the gradual development of the soviet monstrosity into a republican form of central government. The bolshevik officeholders, grand grafters and bloodthirsty leaders had not yet surrendered or admitted their defeat. But they were being pressed back with the rest, back from the unreasonable bolshevistic extremes which had succeeded the irrational royal extremes into the middle path of orderly and sane democracy, not bound by the iron hand of an arbitrary monarch, not ruled by a howling mob of armed gorillas, but maintained by the chosen representatives of all the people.

Already a constitution was being openly advocated on the street corners and allowed discussion by virtue of a proclamation guaranteeing freedom of speech, one of the first rules the soviet had been cudgeled into submitting. The soviet rulers were to be allowed seats at the constitutional convention, but the people at large were electing their delegates, who would outnumber the organized beasts of bolshevism. The people had awakened, having lived through both ends of criminal governmental imposition, and were taking hold; and nowhere have the people yet been unable to rule themselves where they have found their power, found their viewpoint, and found their courage.

All this was appended to the daily developments of the sensational "follow" on the Sabina story. And all this, so thrilling in itself, only added to the tremendous curiosity which surrounded the breathing foremost personality of the world-wide series of classic episodes. And she was lost in New York—lost except to Bob Hallam.

Through his column, and thus by cable to Grodnia, she sent a message encouraging those who had once worshiped her, whom she now claimed freely as her equals and brethren, to push back the bolshevik usurpers and the bolshevik apostles and to declare, establish, and maintain a republic. Several items in answer stated that red fire had been burned in support of her message in the public streets and that a committee had voted her an invitation to attend the constitutional convention as a citizen of Grodnia.

Princess Sabina accepted the bid through a cable written in her own hand, reproduced, of course, by Hallam, exclusively. The soviet having officially withdrawn the sentence of death against her, the thought was plausible even in the face of the still surviving, squirming strength of the soviet and its self-seeking supporters in Grodnia.

And this girl was to be the witness in chief at a public trial in New York. She would be there, visible, almost touchable.

The court officers were offered large bribes for ringside seats in the spectators' inclosure for the sessions. Moving picture companies had arranged for star "locations" near the doors of the building to seek a "shot" at this extraordinary international figure, for she was beautiful as well as famous and violently interesting.

On the first morning of the trial Hallam slipped Sabina and Father Pokoff out of the house early and took them for a drive through the parks so that their starting place would not be revealed. Before the picture operators or the dense crowd about the entrance had noticed it, the closed car had stopped and three people had crossed the walk and been lost behind the massive outer doors. Sabina was recognized from her frequent photographs, in spite of her veil, by a few, and the buzz instantaneously made known that she had come. The press toward the courtroom was so heavy that the police handled it with difficulty and some employment of clubs.

Hallam led his witnesses past the knot of guards at the inner portals and into the partitioned section for witnesses and principals. The craning of necks and animated whispering were subdued only when the bailiff rapped for order and the proceedings became formal.

Hallam was but slightly less ogled than Sabina and Nastia, for his fame had become a municipal institution. But he was busy and divided himself with determining the preliminary details and protecting Sabina from too obstreperous gaze of the spectators.

Nastia, looking pale but unruffled, rather hopeful than blankly disinterested as she had seemed on the night of the tragedies, appeared with her attorney, a leader of the bar who had accepted the case without fee, regarding it, as it obviously was, a valuable feather in his cap to be the defending counsel in this most talked of and written of criminal case in years.

Nastia was arraigned and pleaded not guilty through her interpreter. The witnesses were sworn en masse. By agreement of the state and defense a jury was accepted without much preliminary wrangling, and, with promptness unknown to issues of such vital public interest, the process of trial was in action within an hour.

The prosecutor presented his case briefly to the jury:

Defendant was a non-citizen who had been betrayed, she alleged, by one of the deceased; she would claim that she did not come here with the direct purpose of killing him, perhaps not true, but the point would be waived by the state; admitting then that she had come with an innocent heart, although she had brought a revolver with her, she had demanded of deceased that he marry her, which deceased had refused to do; she had then deliberately followed him through the streets and into the home of the witnesses and killed him; true, he was in the act of committing a murder himself, but not against defendant; that there had been venom in her heart was indicated by the fact that she had poured four bullets into him, three after he had fallen; however, it was not the purpose of the prosecution to seek conviction for the murder of Dupchinsky, but for the killing of Count Jan of Grodnia; although the bullet which she discharged into his brain had not been fired with direct intent to kill or even to injure him; his death had been caused by her while in the process of committing an illegal deed, which constituted murder by statutory enactment and would therefore relieve the issue of the trying complexities of whether her anger at Dupchinsky did or did not ameliorate her act; killing, even when under influence of great hatred with cause, was an illegal act per se, and when in such an act an innocent third party was deprived of life it fell under the cold and unequivocal statutes in such cases made and provided.

Counsel for the defense answered:

Grounds existed sufficient to establish substantial insanity, which would have to be adduced in the process of conveying to the jury the facts, but the defense would waive the plea of insanity and would call no experts; that the facts in themselves would prove justifiable homicide in the slaying of Dupchinsky as well as Count Jan; that, whatever the ulterior motives of defendant might have been in following Dupchinsky, in arming herself, in drawing her weapon, all of this became null and inconsequential because, when she entered the house she beheld Dupchinsky with upraised knife about to butcher witness, Princess Sabina of Grodnia; that she immediately fired upon him while he was in this brutal and murderously criminal act; that, while she missed him and accidentally killed Count Jan, she nevertheless fired the shot to save an innocent victim from a murderer in the very act of committing a de-

VOLUME L

FU

Repo

BATHING

FIGHT SP

TO BLAC

All Police
Called t
South

Two colored men
have been killed an
fifty whites and n
number probably fa
that broke out at s
yesterday. The riot
the black belt and
throw the entire
state of turmoil.
Among the known
policemen of the C
nue station, two fre
tions, one fireman o
No. 8, and three wou
One Negro was k
at the Twenty-ninth
he had been stoned
drowned because w
have frustrated att
butchers to rescue hi
recovered, but could
A colored rioter la
from wounds inflic
John O'Brien, who
Twenty-ninth street
avenue. The body,
fled away by colored
Drag Negroes
So serious was th
but the district tha
Police Alcock was
automobile on the
served cuts and bru
stones and rocks,
homes for medical
Minor rioting cont
night all over the so
Who were found in
dragged to the stree
They were first or
by white men and
trolley was jerked d
Scores of confl
Whites and blacks
south side stations
ordered to staff gu
last street corners.
ing took place four
scene of the afternoon
When the Cottage
had drowned in the
assigned to break. C
beach, but the Negro
with grappling hoo
colored man was fo
not identified.
Boats Secure
Rumors that a wh
victim could not be
trol boats secured
cinity of Twenty-ni
eral hours in a va
John O'Brien, a
to the Cottage Gro
was attacked by
hinds and beate
tried to rescue a
crowd of howling
shots were fired in
He was wounded in
pulled his revolver
into the gathering
dropped.
Man Cap
When the police
the wounded into
vest them. The
from Negro hands
Thirty-fifth and
said that more th
Spit refuge here
of Negroes had st
the police station
ing. There
brushing through
Partial List
An incomplete l
POLICEMAN J
Cottage Grove a
shot in left arm;
Hill, South Mobile
POLICEMAN J
(Continued on p

BRINGING MOTHER UP TO DATE

by Elizabeth Jordan

"Do What You Like with the Old House" She Told Her Much Traveled Daughter, "But Leave Me My Things."

WITH a raucous grinding of brakes the train stopped at the country station and Eleanor Bryson, glancing around apprehensively as she descended the steps of her car, was relieved to see that no one had come to meet her.

"No one" was the way she put it to herself. The only person who could reasonably have been looked for was her mother; and during the last hour of the journey she had experienced a growing dread of her first glimpse of the pathetic, waiting figure, made conspicuous among the station throng by the somberness of its new mourning apparel. But it was not there, and at least the first poignant moments of the reunion between widowed mother and widowed daughter need not be passed under the eyes of others.

As Eleanor passed the platform toward an array of waiting hacks and carry-alls a wave of memories hurled itself upon her so abruptly that she caught her breath. Was it—could it be—ten years since she had gone away? In that long interval she had lived, and loved, and suffered, and, in a way, died—for her husband had died, and the vital part of herself, she felt, had died with him.

They had known wonderful years before he went; they had ridden on horseback over the hills of Morocco, and on camels over Egyptian sands; they had climbed the Alps, and listened to the nightingales at Granada, and drifted along the canals of Venice in the moonlight, and seen the midnight sun. Change, change—there had been nothing but change, ending in the greatest change of all. Then she had left Jack in the vault at Palermo; and though for the last three years she had gone through all the motions of life, nothing had meant very much until she received the cable announcing her father's death, and sailed for home to comfort her mother.

Here, at last, was a real interest. She had come—and, so far, all was as it had been. It might have been only yesterday that she left. The same curious groups lounged and stared on the platform; the same dingy station seemed awkwardly backing away from approaching travelers; the same dusty road led up the same long hill toward the same white house where her mother was waiting. But yes, here, too, was the great change—her big, exuberant father was not striding forward to meet her, as he had always done when, a girl at college, she came home on her vacations. Neither was his shining buggy here, nor the horses of which he was so proud; but across the years she seemed to hear his voice. "Well, daughter, back again, eh? Glad to see you. Things look natural?"

"Hello, Nellie!"

She came out of her dream with a start. Jim Beasley, a local hackman, was greeting her. He had known her all her life, and had never seen any reason why he should change the easy familiarity of his early address because Nellie Dixon had married a rich man and traveled in "furrin" parts. He shook hands intimately and, taking her small bag, led the way to his lumbering carry-all.

He held out his hand for her trunk checks and Eleanor produced them.

"How does mother look?" she asked as she handed them over.

He tossed the checks to a truckman and, climbing into the front seat of his vehicle, shook the reins over the back of his venerable horse; then, turning half around, he settled into an attitude that promised an easeful chat with his passenger.

"Why, your ma's the same's ever, seems t' me," he was saying. "When your pa went, I says to Mis' Beasley, 'I guess his wife wunt be long after hum,' I says—an' she did go down quick for a spell. But when she got your letter sayin' you was comin' home t' live with her, the way she picked up was a caution. I never see such a change! I says t' Mis' Beasley, 'Mebbe Nellie's givin' up a good deal to come home like this,' I says. 'Mebbe she'd ruther go right on livin' in them furrin parts, bein's she's been there a'long already. But I guess she'd feel 'twuth while,' I says, 'if she seen the change in her ma after she got that letter.'".

"Thank you, Jim. It's good of you to tell me that." Eleanor was touched and showed it. "Then you think it really means a great deal to her to have me come home?"

The man nodded.

"You're all she's got," he said, simply. "Tain't as if she had others. You're goin' t' find her changed," he added. "Ten years means a lot from 60 to 70. And, well," his eyes twinkled, "p'raps she'll find you changed, too. Mebbe you've growed away from each other a little; 'twouldn't be strange. But you're doin' the right thing—an' you'll be glad of it some day," he added shrewdly, "if you ain't now."

Eleanor flushed. It seemed to her that with one voice her native town was speaking. Of course, the townspeople had talked her over, had discussed her return in its every phase, and their imaginations must have conceived something of what it meant. But how big a sacrifice it was she knew they could never understand, because to them the narrow boundaries of their environment were not the prison walls they seemed to her.

Unconsciously, at first, then with a growing peace, Eleanor began to feel at home. She had always loved the quiet beauty of this countryside, once the hideous main street of the town was left behind. Soon, as if to further emphasize the fact that she was back among her own, the low spire of the church of her girlhood rose before her, and through the trees on the left of the road she caught glimpses of the white headstones in its little cemetery.

"I will stop there," she told the driver.

He checked his acquiescent horse at the swinging gate set in the white picket fence, and watched her walk up the gravel path inside and turn among the cedars. When she came back, half an hour later, he saw that she had drawn down her veil, and, repressing the reminiscences of her father which were on his tongue, he drove the remaining quarter of a mile in silence.

The sun was setting when they entered the gate of "the Dixon place" and followed its curved driveway to the wide veranda that ran across the front of the big house. The birds in the poplars her mother loved were beginning to bid the world good night; the tinkle of cow bells sounded near at hand, and, coming toward her along the side of the road Eleanor saw a line of cattle making their slow way home. Then the carry-all stopped before the front steps, where a little figure in black stood waiting, and with a great lump in her throat the daughter sprang out and took it in her arms.

For a long moment the two women clung together, wet cheek against wet cheek, and in that moment one of the fears Eleanor Bryson had brought home from Europe passed away forever. They had not grown apart, she and her mother! Undoubtedly each had changed in many ways; undoubtedly they held widely different viewpoints on many subjects; but under the pressure of the slight figure resting against her heart, she knew that she had in her arms the most precious thing her life now held, and in the next instant she saw the reflection of her own emotion in the wet eyes of her mother. The love that had bound them was still there, and in incoherent words each made this clear to the other. On that supreme fact Eleanor rested content. The small things, the problems inevitable in such a readjustment as lay between these two, could be met as they came up.

With her mother clinging to her arm she went upstairs to her old room. The big hall running through the house, with the narrow staircase at the end, was exactly as she remembered it, and without for the moment realizing why, she experienced a sudden depression. Then she understood. At every turn she was looking for her father, expecting him to appear.

With forced cheerfulness she looked around her. The same walnut hat rack and mirror stood in the corner, the same Brussels carpet flaunted its flamboyant pattern on the floor, the same brass rails protecting the narrow, worn "runner" that covered the stairs. But through the open front door something of the glory of the October sunset entered and softened them all; and, though subconsciously, Eleanor set her teeth as she passed them, the eyes that looked at them were wet with memories of other days.

In her bedroom, too, nothing was changed. The rocking chair in which her mother used to sit and "visit" while she dressed was empty at the window, the same parallel lines beneath it showing the carpet Eleanor hastened to establish her now in the familiar place, and, after a friendly greeting to the servant who brought up the hot water, she began the limited toilet made necessary by the nonarrival of her trunks. Mother and daughter were increasingly at ease, though each watched the other closely, and both clung to the artificial cheerfulness designed to prevent a breakdown.

As Eleanor redressed her hair, her mother pointed out the familiar treasures of her girlhood. On a walnut "whatnot" in a corner were a number of "mineral specimens" she had collected during a brief passion for geology; on the mantel stood two flaming vases given her on her fourteenth birthday, companioned by a plaster copy of "Cupid with a Broken Heart," which had moved her deeply at the same tender age. With an absent smile she moved from one object to another, touching them with absent fingers. How dreadful they were and how oddly moving! The bedstead, in an alcove, had a wainy h e a'd b o a r d, ornamented with carved cherries. Above it a colored print illustrated a child "Asleep," and opposite this the same child was revealed almost riotously "Awake."

"You see, dearie, I haven't changed a thing," her mother told her as she swayed peacefully in the rocking chair. "I just couldn't. I thought of having a new carpet put down, but then I remembered how you used to like these roses when you was a little girl."

Eleanor nodded, looking around the room with a tender smile, and a sinking heart. How far, how very far she had traveled since she treasured those roses, those vases, that Cupid! She had forgotten how her old home looked—or, rather, she had never realized it, though even as a school girl she had frankly criticized the wall flowers, the marble topped tables, and the family albums in the "parlor." Now, returning with a love of beauty which had been fostered for ten years, until it was the one remaining passion of her life, her surroundings already affected her nerves like a series of discords in music.

And yet, right here was the sure refuge to which she had always fled in her childish troubles, and she fled to it now. Dropping on the footstool at her mother's feet—the same old footstool on which she had sat so often as a child—she began to talk of her father and of Jack; and in the deepening shadows of the room the two men came nearer to the women who mourned them, until at last the latter seemed to hear the stir of their actual presence.

Lights brought a change of mood, and her mother was full of bustling hospitality as they went downstairs to supper.

"I haven't changed much in the house, either," she explained. "But when I got your letter saying you was coming, I bought a few things—knowing you'd want them."

Eleanor shivered. Abysmally she knew what those few things would be.

"It isn't that I haven't had means, of course," her mother resumed contentedly. "There wasn't a near hair in your father's head. But some way we got used to seeing things like they was, and we didn't want them changed."

Unconsciously Eleanor visualized the rest of the house, and then sternly reproached herself for doing so. What sort of a daughter was she, she demanded in self-scorn, to be so immediately and deeply affected by externals! They were not vital—and this was not the time to think of them—but her depression deepened. Possibly her mother guessed her thoughts; her own thoughts seemed to be running on parallel lines. She had given more consideration to the details of this homecoming than her daughter had. A cloud crossed her eyes, and a note of anxiety was in her voice when she spoke again.

"Perhaps you'll want some things different now, dearie," she suggested, "some things," she repeated guardedly. "And if you do, why," this with a little gulp, "you just get them. It's your home, same's mine. I want you should enjoy it."

Eleanor bent and kissed her, banishing her depression with a resolute effort.

"Possibly I shall," she said cheerfully. "But we needn't think of that now. We've got so many things to talk about."

Her mother's face brightened—took on, indeed, the look of one reprieved.

"I guess you're ready for supper," she chirped. "I guess you won't want mother's cooking changed, anyway."

Eleanor laughed. "I've never tasted anything, anywhere, as good as your drop biscuits," she admitted, and was rewarded by a delighted gurgle.

"I've got them for you tonight! I wondered if you'd forget all about those drop biscuits. When you was a little girl you used to make me tell you in the morning if I meant to bake them, so's you could think of 'em all day. Remember? There's your favorite preserves, too."



"As Eleanor redressed her hair her mother pointed out the familiar treasures of her girlhood."

If she did not, the brown eyes fixed adoringly on her face grew vague and wistful.

She described her voyage home, her arrival at the station, her greeting by Jim Beasley, her drive along the familiar country road, and the brown eyes gleamed. It was going to be very easy, she realized, to make her mother happy. Already she knew the way if she could keep to it.

Her last memory that night was another experience of her little girlhood. Her mother put her to bed, tucked in the bed clothes, kissed her good night, and turned out the lights, leaving the room with a noiseless step. Eleanor slept as she had not slept for years, and late the next morning opened her eyes to meet the colored print of the fat child, with an amused and reminiscent smile.

But as the days passed, memories grew more blurred and nerves were more on edge. How could she live among the horrors around her? How could she? And if she could not, how could she change her environment without most horribly hurting her mother? She knew something of the hold things and associations have on the minds of the older generation. She had yet to learn their full power, but eloquent suggestions of it lurked in every word that fell from Mrs. Dixon's happy lips.

For a week she ignored successfully the dangerous topic that seemed forever rearing its head between her and her mother—this topic of "changes." Then, as each day they entered the dining room together, Eleanor's arm around her mother's waist. It was good to be home! But notwithstanding the heat of the evening, a slight chill struck her as she crossed the threshold and found herself drawn proudly toward a highly polished golden oak sideboard, with a large mirror in the back and an apparently exhaustless array of shining columns in the front.

"I ordered that from a catalogue," explained Mrs. Dixon with modest pride, as she led the way to the table. "I got the new rug from it, too."

It was not necessary to draw Eleanor's attention to the new rug. Its pattern had already risen to smite her eyeballs. She fixed her eyes on her mother, now seated sedately opposite her, a quaint and attractive figure thrown up in relief against a lacy green background of ferns and palms in the big bay window. Under her white hair her brown eyes glowed in the excitement of her daughter's return. Looking at her, Eleanor felt a familiar tug at her heartstrings; then, in fascinated surrender, her eyes crept around the room.

On the mantel was a huge stuffed and varnished trout her father had caught ten years before; near it hung a colored lithograph representing a plate of fruit, cut and uncut; and half of one side of the room seemed given up to a steel engraving of a stag holding majestic vigil on a lonely peak. Almost the first object Eleanor had observed from her baby "high chair" was that great stag. In the bay window, against the background of the growing plants, stood—Eleanor looked again—yes, it was the sewing machine!

She rushed into speech, praising the beaten biscuit, the tomato preserves, and the cake. She asked for another cup of tea. She talked on, resolutely keeping to the surface of things and selecting incidents she thought would interest her mother. If she herself figured in them they did interest the listener.

had drawn them closer together, she casually suggested an inspection of the house.

"You'll want some changes, I know," the older woman quavered as they wandered from floor to floor. "I—I guess mebbe you'll want to change all your own room!"

Her pathetic hope that this would satisfy her traveled fledgling touched the latter, but she had now planned her campaign and held resolutely to its carrying out. She had looked at her problem from every angle, and time had brought steadiness and calmness for the inevitable readjustment. Certain things simply had to be done! She knew she could appeal to her mother's common sense and count on the generosity of her heart. She met this morning's advance with brisk assurance.

"Suppose we look at every room first," she suggested, "and then talk them over. I'm glad you haven't done much. It will be so interesting to do it together."

During the tour of inspection she made few comments, receiving with some noncommittal word her mother's plans to buy new Brussels lace curtains for the parlor and to run a plate rail around the dining room. When it was over, she led the little woman to an arbor that sunned itself on the side lawn, and they sat down face to face.

"We're going to be frank with each other, aren't we?" she began. "We must be, for we expect to live together all our lives, and each of us wants to make the other happy."

"That's so," murmured her mother peacefully. Her hands were folded on her lap. Her trustful eyes were on her daughter's face.

"That's so," she repeated.

Eleanor experienced a pang of remorse and sternly suppressed it.

"If I expected to be here for a year or two only," she went on, "I would not suggest changing anything. I would bear it—I mean," she corrected herself, "I mean I'd accept it. But a lifetime, dear—that's so different! This will be our home. And my friends will be coming here to visit us—from New York, and Boston, and Europe."

Thus put and with such a climax, she got her effect. She saw it in the widening eyes that met her own.

"And so," she resumed tenderly, "we want things comfortable——"

Her mother nodded. "Yes," she corroborated.

"And healthful——"

"Yes."

"And beautiful!"

"Y-e-s-s!"

The older woman was looking frightened. With a laugh Eleanor rose to hug her.

"I've brought back heaps of lovely things," she went on, resuming her chair after an interval that refreshed them both, "pictures, bronzes, rugs——"

"Yes! Why—of course!" Her mother beamed and drew a deep breath.

"You can put them right here," she exclaimed joyously. "There's room for every—single—thing—you—got!"

"Yes. But, you see," Eleanor hesitated. "You see," she explained slowly, "my things and yours don't harmonize."

"They don't what?"

The little woman was puzzled now as well as frightened.

"They don't look well together."

"Nellie," Mrs. Dixon's tone was desperate, "you stop beating the devil around the bush and tell me exactly what you want to do. Then I'll know where I am."

Her daughter laughed.

"Good," she said. "Well, then, first of all, I want to paint the house, inside and out."

Mrs. Dixon exhaled the breath she had been holding. This was easy. Lots of folks painted their houses. She had thought of painting hers last year, but, of course, when her husband was taken ill it was no time to have workmen around.

"'Tain't but six years since 'twas done," she said. "But all right. Paint it. That all?"

"No. I want to put in hardwood floors and three bathrooms."

"Thr—thr—did you say three bathrooms, Nellie?"

"Yes, dear, three. One for you and me, one for guests, and one for the servants."

"The servants! We ain't got but one——"

"We're going to have three." Eleanor's tone was a bit ruthless now, and her mother responded to the unconscious prick of it.

"One for each bathroom, I s'pose," she said, with a sudden setting of her thin lips. "What else?"

"I'd like to repaper every room——"

"Yes," grimly, but acquiescently.

"And put in new rugs. I've brought home almost enough——"

"Y-e-s."

Eleanor let it go at that, for her mother looked haggard. Six weeks later, however, in the repainted and repapered house, she brought up the subject again. It was not easy in the face of her mother's conviction that the cataclysm was over.

"We need a great deal of new furniture," she began. "In fact—I should like to refurnish the house."

There was a long silence which the daughter broke in desperation.

"Mother," she urged, "try to understand. We can make it really beautiful. The place is full of possibilities."

"P'raps it is." Her mother's voice was hard. "It's full of perfectly good furniture, too. What we goin' to do with that?"

"Well, I—I hadn't exactly thought that out."

What Eleanor saw in her mind's eye was a glorious conflagration at some point on the grounds most remote from the house—a conflagration fed by whatnots, and mission chairs, and tables, and stuffed trout—but it was no time to dwell on this dream.

"Isn't there any one you could give them to?" she hedged hopefully.

"Give them away! Give my things away!" Her mother's voice rose to a shrill note of panic. "Nellie Bryson," she ended, "I—believe—you're—crazy!"

Eleanor tried to reassure her with a kiss, but an averted face and projecting shoulder repelled the offered caress.

"I've used these things all my life," came a stifled voice. "They was good enough for me and for your father. They ought to be good enough for you."

"I know, dear," Eleanor's voice was very tender. "And you've enjoyed them for fifty years. I used to love them myself. They're associated with all my childhood memories. Even now they make me alternately weep and writhe. But they're hideous. Let's get rid of them."

"Oh-h!" moaned her mother.

"Times and tastes have changed. I've learned what beauty really is, and how lovely an old house like this can be made," continued Eleanor. "Try to see my side of it. Be progressive. We're living in 1918—not in 1850. Let us accept the conditions in 1918. Let me"—she laughed a little—"let me bring you up to date."

Her mother remained silent and Eleanor produced her trump card.

"I'd be wretched among these things," she added, somberly, "utterly wretched!"

She felt heartsick and discouraged. If mother meant to take it like this, perhaps after all it was her duty to adapt herself to conditions as they were. But she was giving up so much! Wasn't it only fair that her mother should meet her half way?

"Nellie!" It was almost a cry. "Ain't there some way we can both have what we want?"

"Not unless we live apart, dear."

Her mother took this in silence.

"I know you'll love the new things when you see them," Eleanor hurried on. "I'm not going to let you in for Bakst, or black and white"—she caught herself up—"I mean the things we shall have will be simple and beautiful."

"I guess the bills won't be simple," murmured Mrs. Dixon, bitterly.

"The bills will be my affair. I'll attend to them."

Her mother rose. "You let me think this over," she said, and went slowly and heavily upstairs.

Two months later Mrs. Dixon escorted her nearest neighbor and closest friend, Mrs. Henry Whipley, over her refurnished house. On her brow was high serenity. Her manner radiated a gentle pride.

"If ever there was a bad time for you to break your ankle, Amanda Whipley," she said, "'twas this fall, jest when I wanted you most—to talk things over with!"

"I come soon's I could," Mrs. Whipley defended herself. "My, Mary, but you're grand—and real comfortable, too. The neighbors told me much's they could, but I didn't know 'twas goin' to be like this! Seemed like they couldn't really describe it, some way."

Her eyes were sweeping the rooms, looking through openings on every side at vistas of soft, exquisite color.

"Eleanor did it all," admitted Mrs. Dixon, "and I like it real well," she added peacefully. "I liked it soon's I got used to it. But sometimes I do get kind of lonesome for the old furniture."

She turned suddenly and cast a swift look around her. No one was in sight.

"Amanda Whipley," she whispered, "you come with me!"

Dragging her friend after her, she mounted the steps leading to the second floor, and, slipping along a rear hall to its end, opened a door, entered a large room and mysteriously motioned to the other to follow. Staring, Mrs. Whipley did so. Then she gasped.

"Well, I never!"

Mrs. Dixon had closed the door behind her. Now, with the expression of a mischievous child in her brown eyes, she drew two big mission chairs into the center of the room, pressed her neighbor into one of them and sank into the other.

Mrs. Whipley was still staring.

"My sus!" she gasped. "Whut's it mean, Mary? Whut's this place. Looks like a mu-se-e-um to me."

Her gaze lingered on the stuffed trout over the mantel, then on the vases near it, the stag over the fireplace, the framed silver nameplate from Mr. Dixon's coffin, the wax flowers, the tidies, the crewel work, the marble topped tables covered with the family albums—in short, on all the familiar relics with which the big room was crowded.

"Whut's it mean?" she repeated.

In hushed accents Mrs. Dixon told her.

"Eleanor calls it the 'Chamber of Horrors,'" she said. "But it's really my settin' room. Amanda Whipley, would you believe it—that child wanted to burn these things—burn 'em—out in the back yard!"

She waited to give this statement its full value, and to enjoy the horror and incredulity of Mrs. Whipley's expression. It was all that she had hoped for, and she leaned back with a contented sigh.

"But I put my foot down on that. 'Do what you like,' I told Nellie, 'but leave me my things.' So we put 'em in here. Now I don't want you should misunderstand me. I don't want any one to think I ain't proud of my home, for I am. And I got nothin' against beauty. But I can tell you one thing right now. There's been days——"

Her voice sank lower. She paused to look around, then seemed to find reassurance in the familiar atmosphere of the room.

"There's been days," she whispered resolutely, "when I got sick of it. When that happened—when I was so fed up with beauty that I couldn't stand it one minute more——"

"Whut did you do?" Mrs. Whipley's tone dripped sympathy.

"I come up here." The voice of her hostess took on the reverent reflection of one who describes a religious rite. "I come up here," she repeated. "And when I got here I shut the door, and I set down among my own things, and I set and set——"

"Yes——"

"Till I got over it!" ended her friend triumphantly. "It got easier all the time. At first I come every day. Now—well, I ain't been here for most two weeks."

Mrs. Whipley nodded. Again her eyes traveled among the familiar objects in the room, and as they made the journey they brightened.

"It kams you to know you've got it," she conceded solemnly. "I sh'd think 'twould. I ain't for these new fangled notions, either. This is my idee of beauty!"

Mrs. Dixon started. Then, as she took in the simple admiration of her neighbor's expression as she rocked herself and gazed around the room, the eyes of the hostess flashed with sudden understanding. Aghast, she stared at her old friend across the gulf that lay between them. Amanda Whipley had lost the point of her confidences. Amanda Whipley was hopelessly behind the times.

But in that moment of illumination, Mrs. Dixon knew that she herself had taken the first difficult steps along the pathway of progress.

[Copyright, 1918, By Harper & Brothers.]